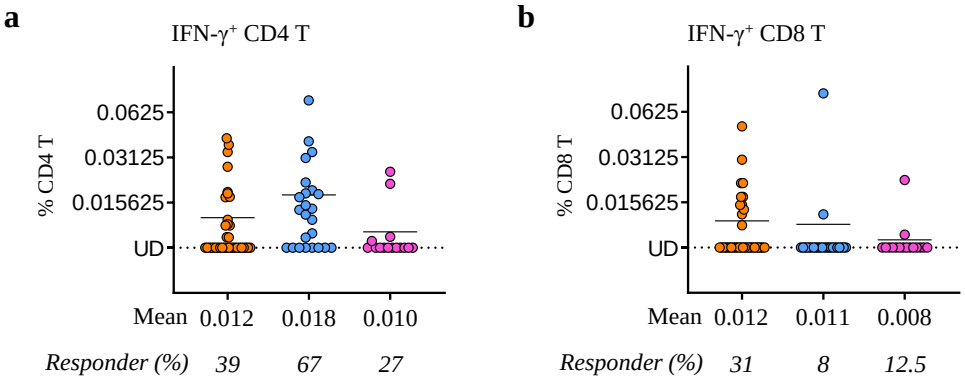
a
IFN-γ+ CD4 T
% CD4 T
0.0625
0.03125
0.015625
UD
Mean 0.012 0.018 0.010
Responder (%) 39 67 27
b
IFN-γ+ CD8 T
% CD8 T
0.0625
0.03125
0.015625
UD
Mean 0.012 0.011 0.008
Responder (%) 31 8 12.5