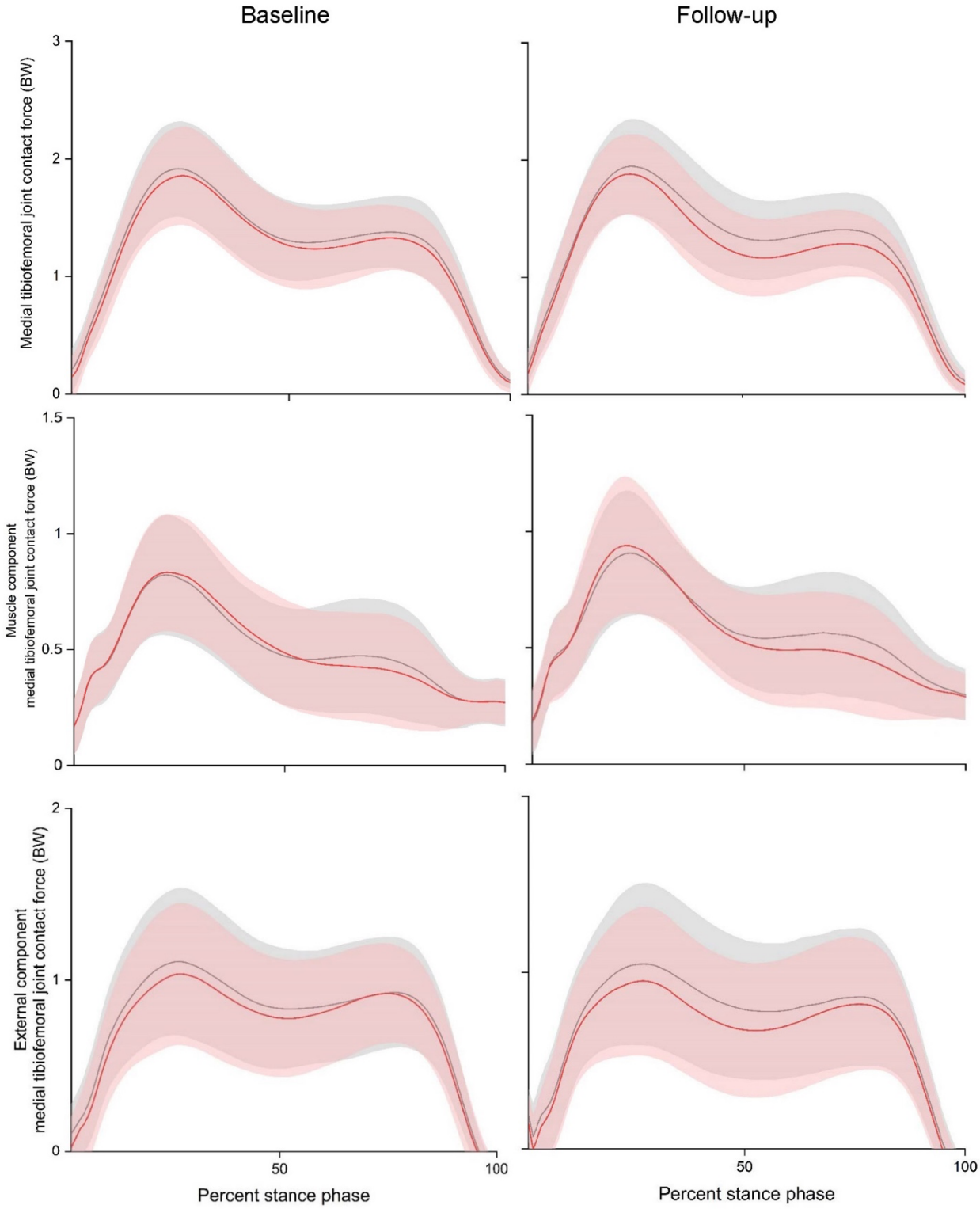
Baseline
Follow-up
Medial tibiofemoral joint contact force (BW)
Muscle component
medial tibiofemoral joint contact force (BW)
External component
medial tibiofemoral joint contact force (BW)
3
2
1
0
1.5
1
0.5
0
2
1
0
50
100
Percent stance phase
50
100
Percent stance phase