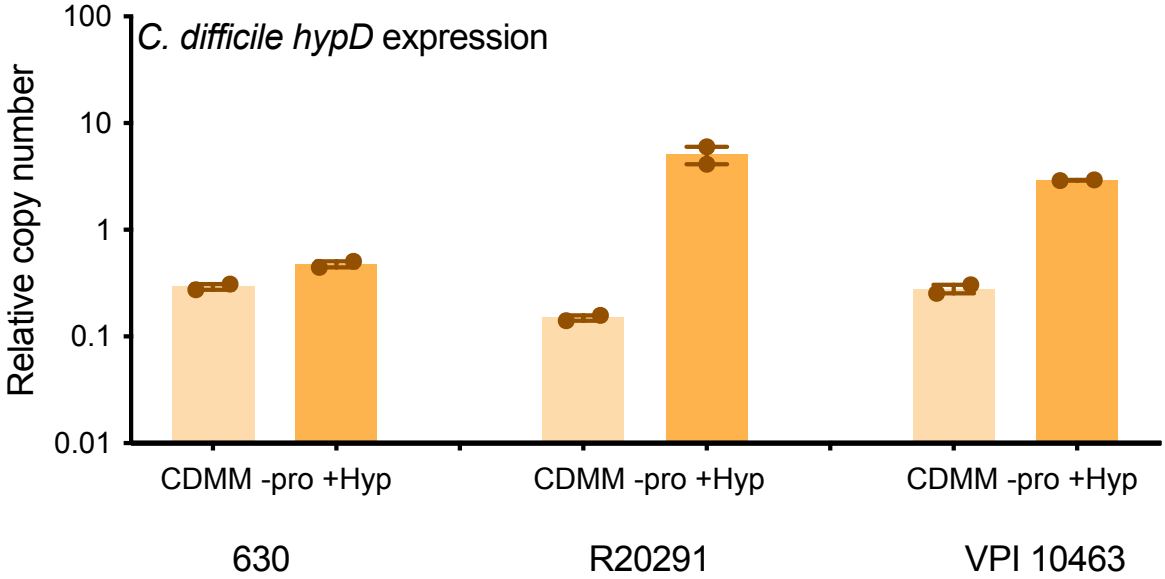
C. difficile hypD expression
Relative copy number
100
10
1
0.1
0.01
CDMM -pro +Hyp
CDMM -pro +Hyp
CDMM -pro +Hyp
630
R20291
VPI 10463