THE LANCET

Supplementary appendix 3

This appendix formed part of the original submission and has been peer reviewed. We post it as supplied by the authors.

Supplement to: COVID-19 Cumulative Infection Collaborators. Estimating global, regional, and national daily and cumulative infections with SARS-CoV-2 through Nov 14, 2021: a statistical analysis. *Lancet* 2022; published online April 8. https://doi.org/10.1016/S0140-6736(22)00484-6.

Appendix 3: location-specific plots for "Estimating global, regional, and national daily and cumulative infections with SARS-CoV-2 through Nov 14, 2021: a statistical analysis"

This appendix provides further location-specific plots for "Estimating global, regional, and national daily and cumulative infections with SARS-CoV-2 through Nov 14, 2021: a statistical analysis".

Armenia

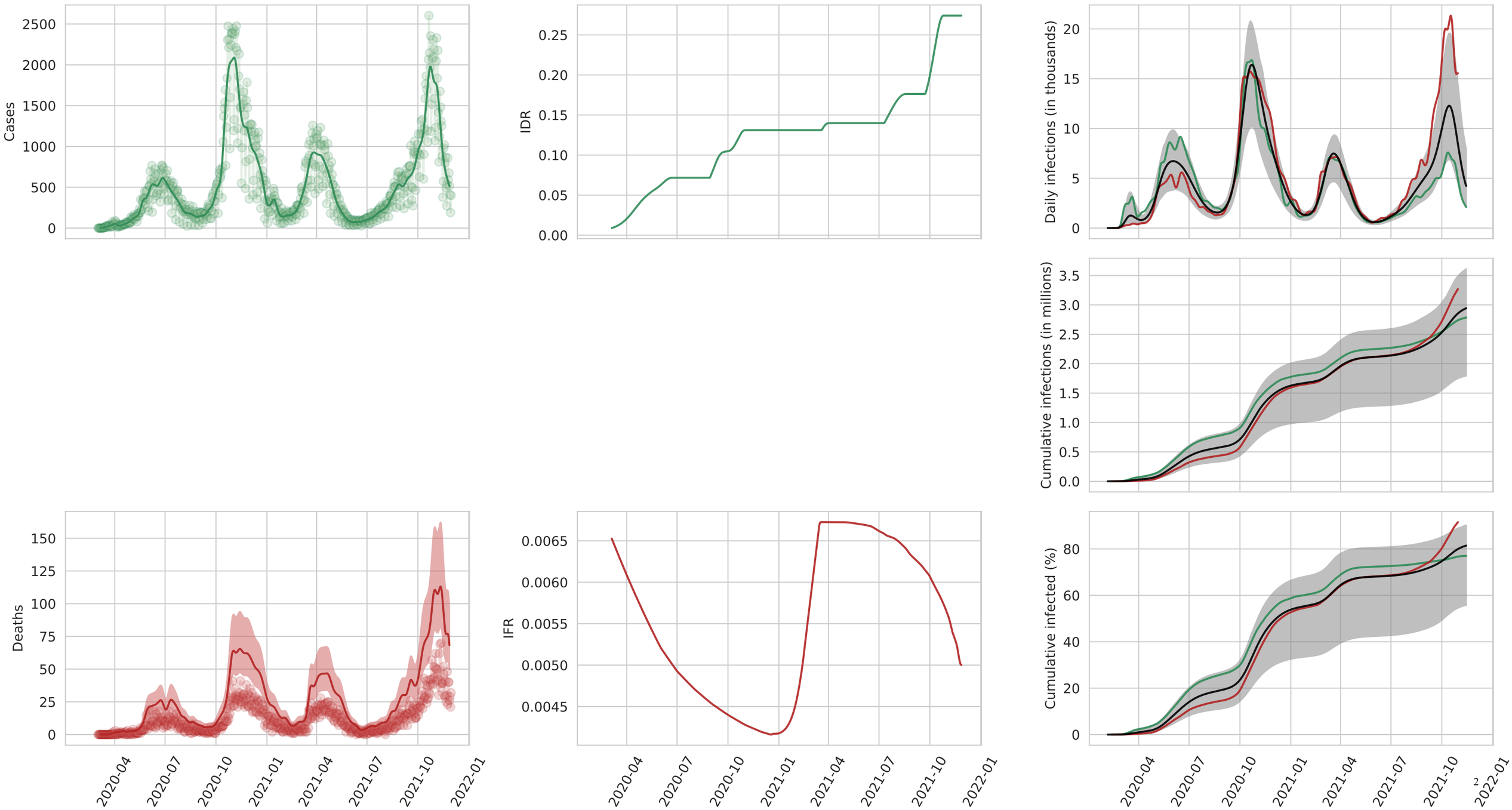
Cases
IDR
Daily infections (in thousands)
Cumulative infections (in millions)
Deaths
IFR
Cumulative infected (%)
2020-04
2020-07
2020-10
2021-01
2021-04
2021-07
2021-10
2022-01

Azerbaijan

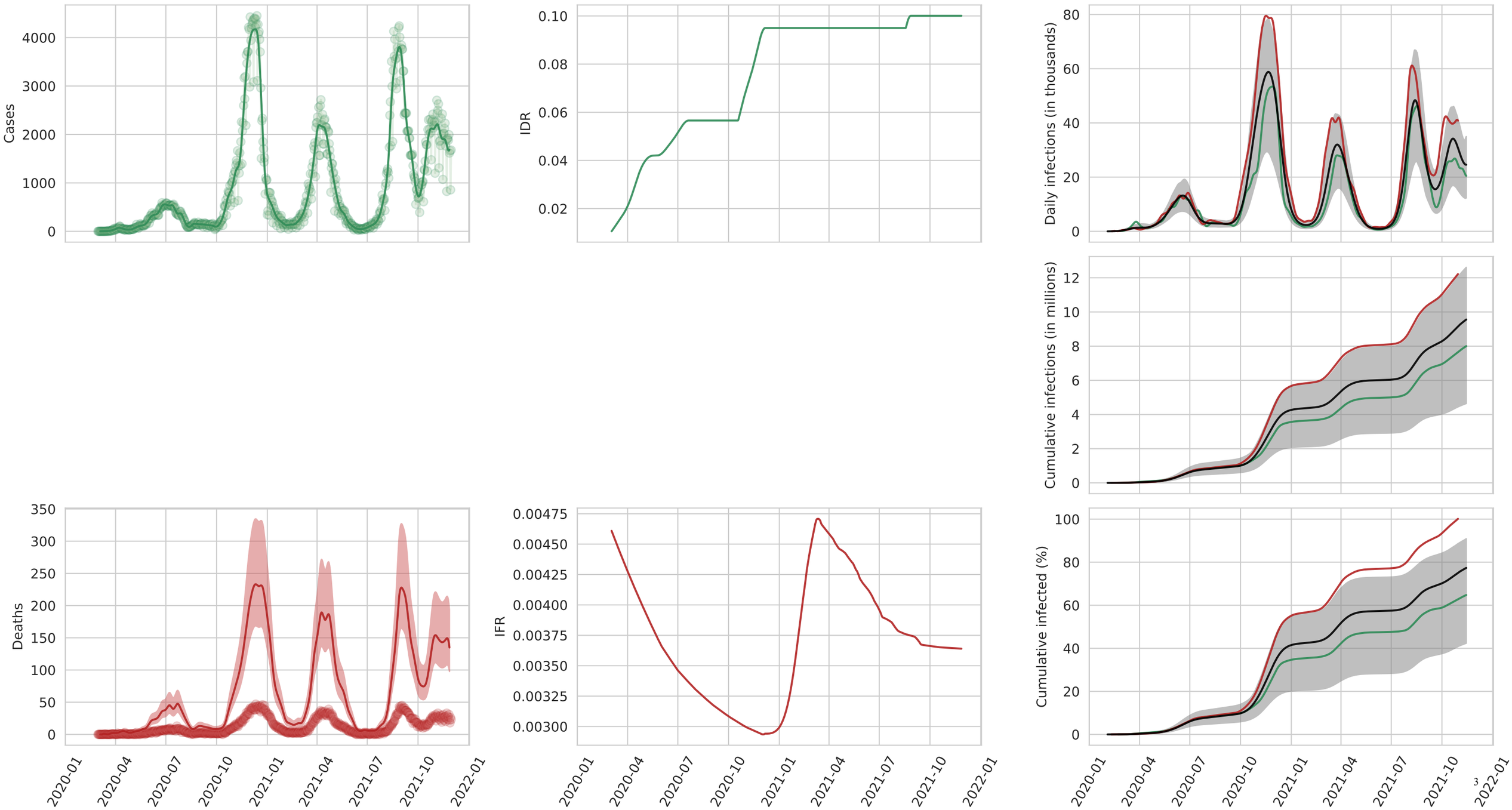
Cases
IDR
Daily infections (in thousands)
Cumulative infections (in millions)
Deaths
IFR
Cumulative infected (%)
2020-01
2020-04
2020-07
2020-10
2021-01
2021-04
2021-07
2021-10
2022-01

Georgia

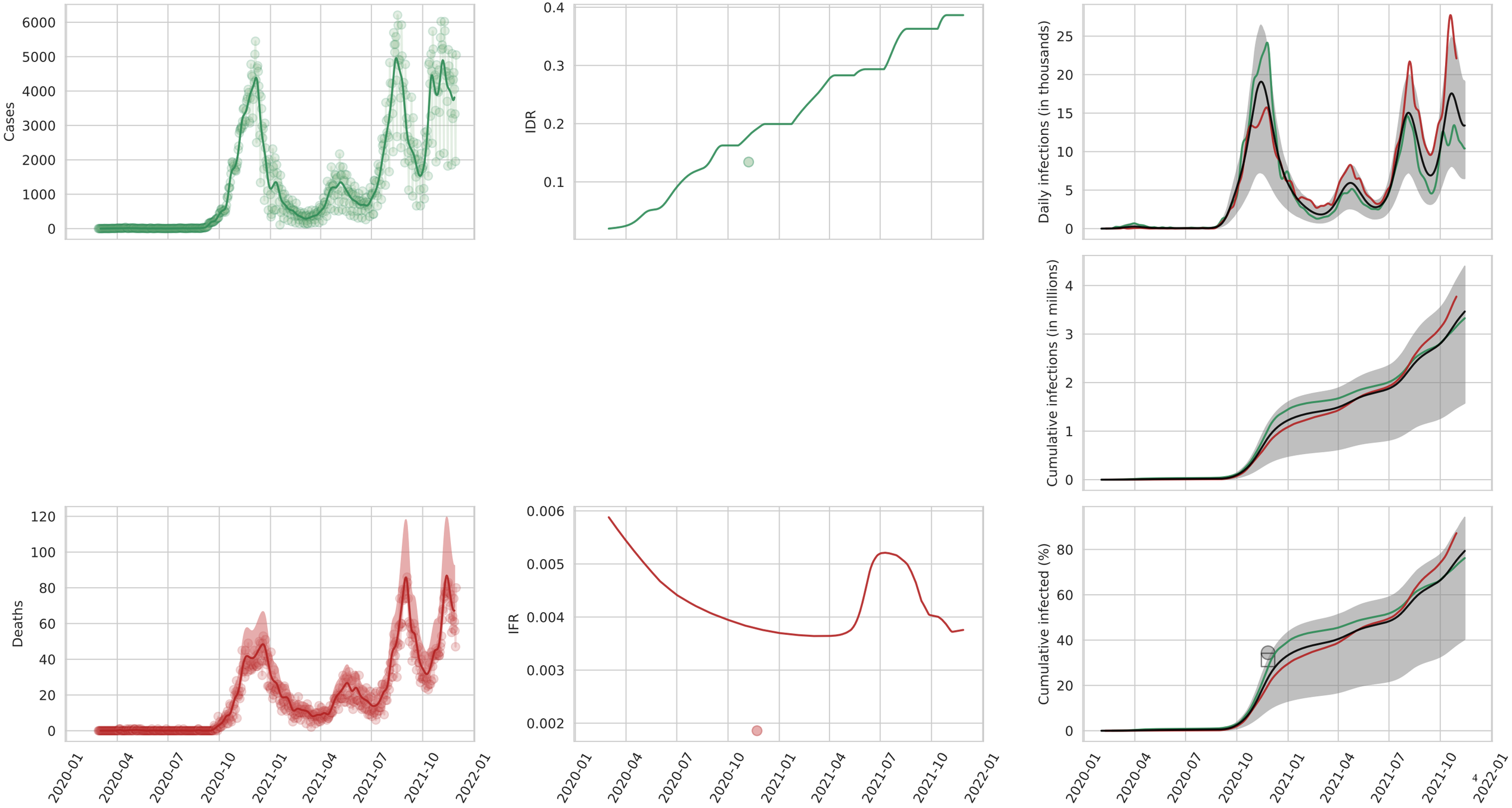
Cases
6000
5000
4000
3000
2000
1000
0
IDR
0.4
0.3
0.2
0.1
Daily infections (in thousands)
25
20
15
10
5
0
Cumulative infections (in millions)
4
3
2
1
0
Deaths
120
100
80
60
40
20
0
IFR
0.006
0.005
0.004
0.003
0.002
Cumulative infected (%)
80
60
40
20
0
2020-01
2020-04
2020-07
2020-10
2021-01
2021-04
2021-07
2021-10
2022-01

Kazakhstan

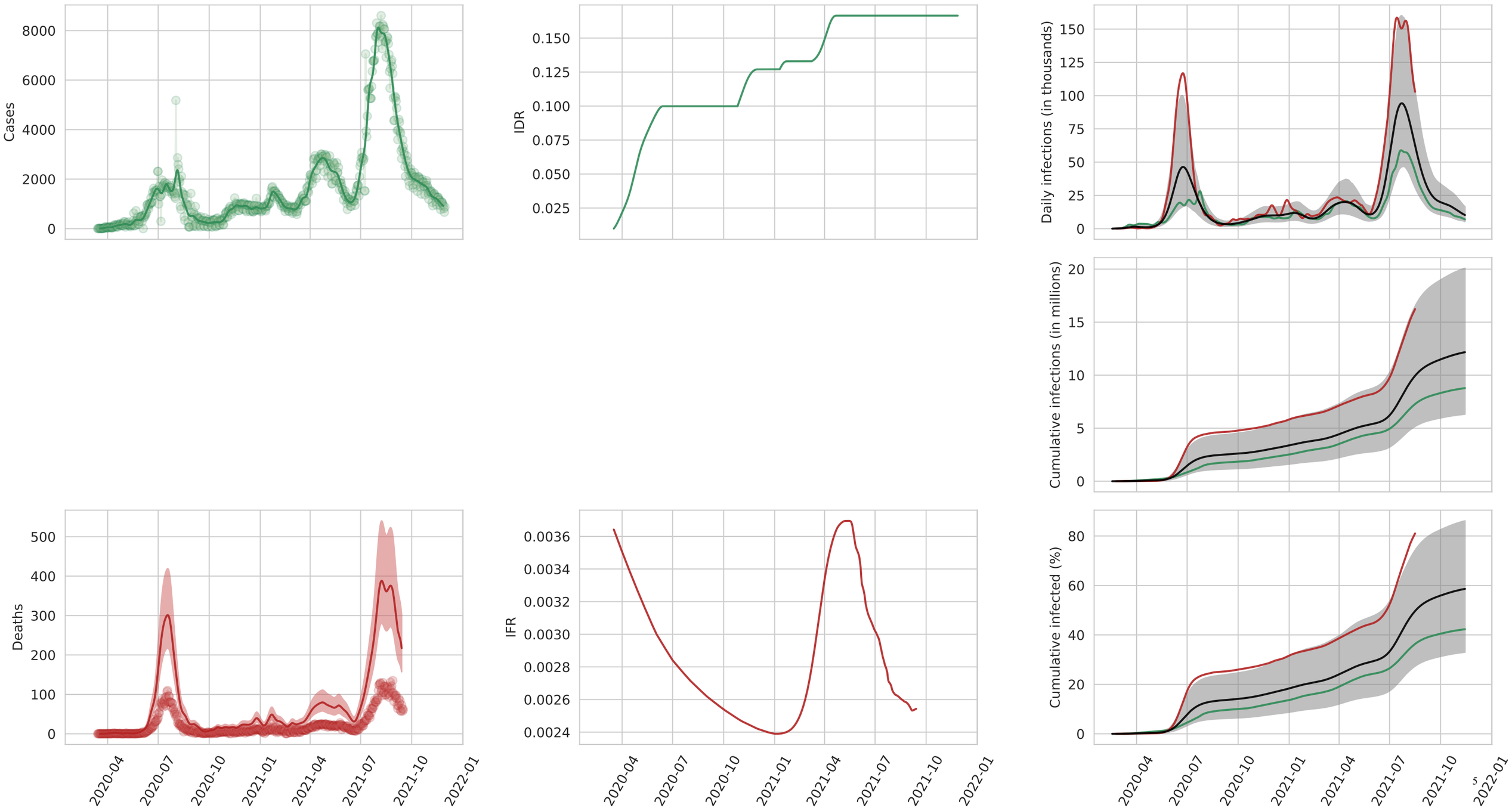
Cases
8000
6000
4000
2000
0
IDR
0.150
0.125
0.100
0.075
0.050
0.025
Daily infections (in thousands)
150
125
100
75
50
25
0
Cumulative infections (in millions)
20
15
10
5
0
Deaths
500
400
300
200
100
0
IFR
0.0036
0.0034
0.0032
0.0030
0.0028
0.0026
0.0024
Cumulative infected (%)
80
60
40
20
0
2020-04
2020-07
2020-10
2021-01
2021-04
2021-07
2021-10
2022-01

Kyrgyzstan

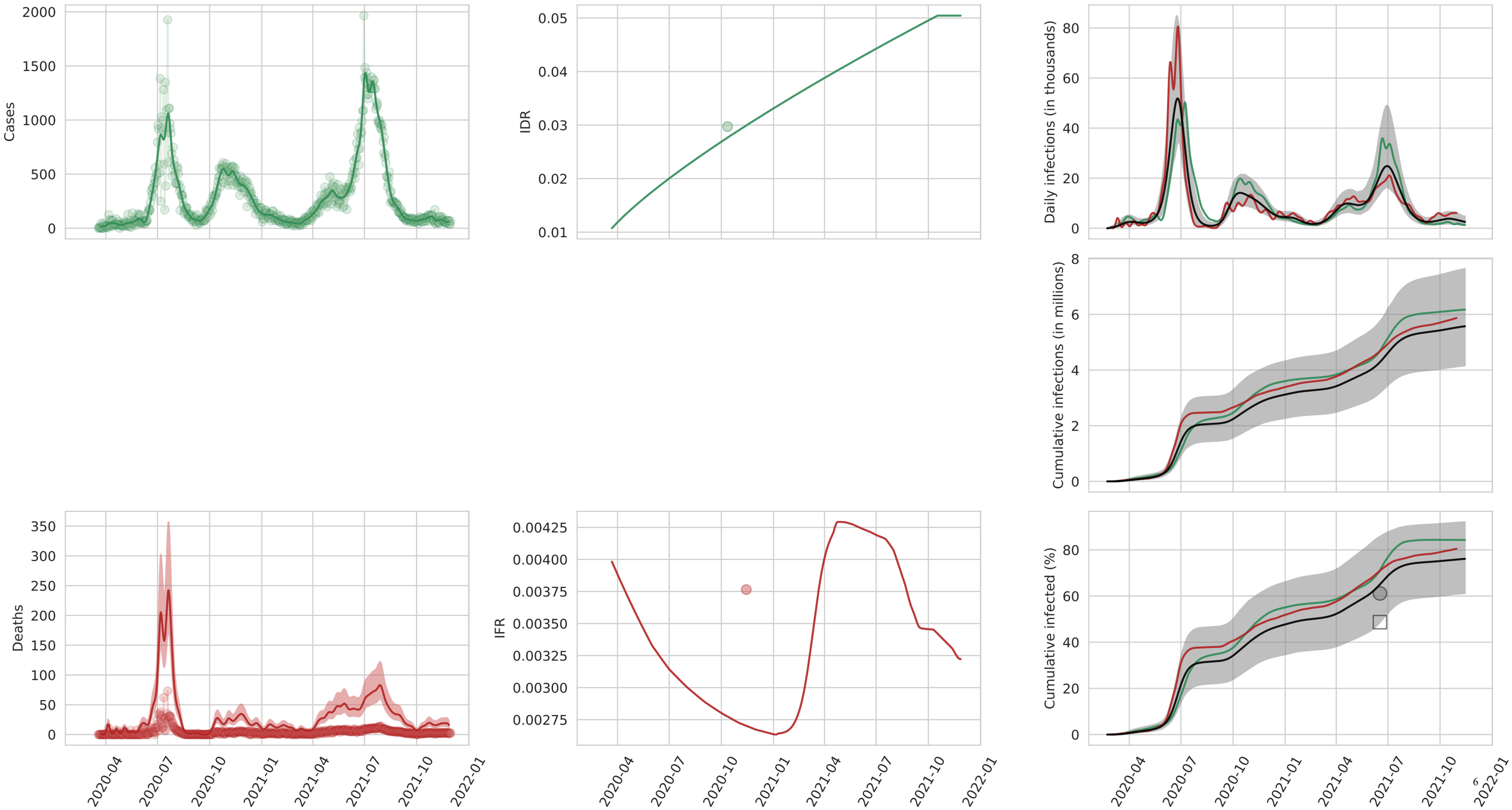
Cases
2000
1500
1000
500
0
IDR
0.05
0.04
0.03
0.02
0.01
Daily infections (in thousands)
80
60
40
20
0
Cumulative infections (in millions)
8
6
4
2
0
Deaths
350
300
250
200
150
100
50
0
IFR
0.00425
0.00400
0.00375
0.00350
0.00325
0.00300
0.00275
Cumulative infected (%)
80
60
40
20
0
2020-04
2020-07
2020-10
2021-01
2021-04
2021-07
2021-10
2022-01

Mongolia

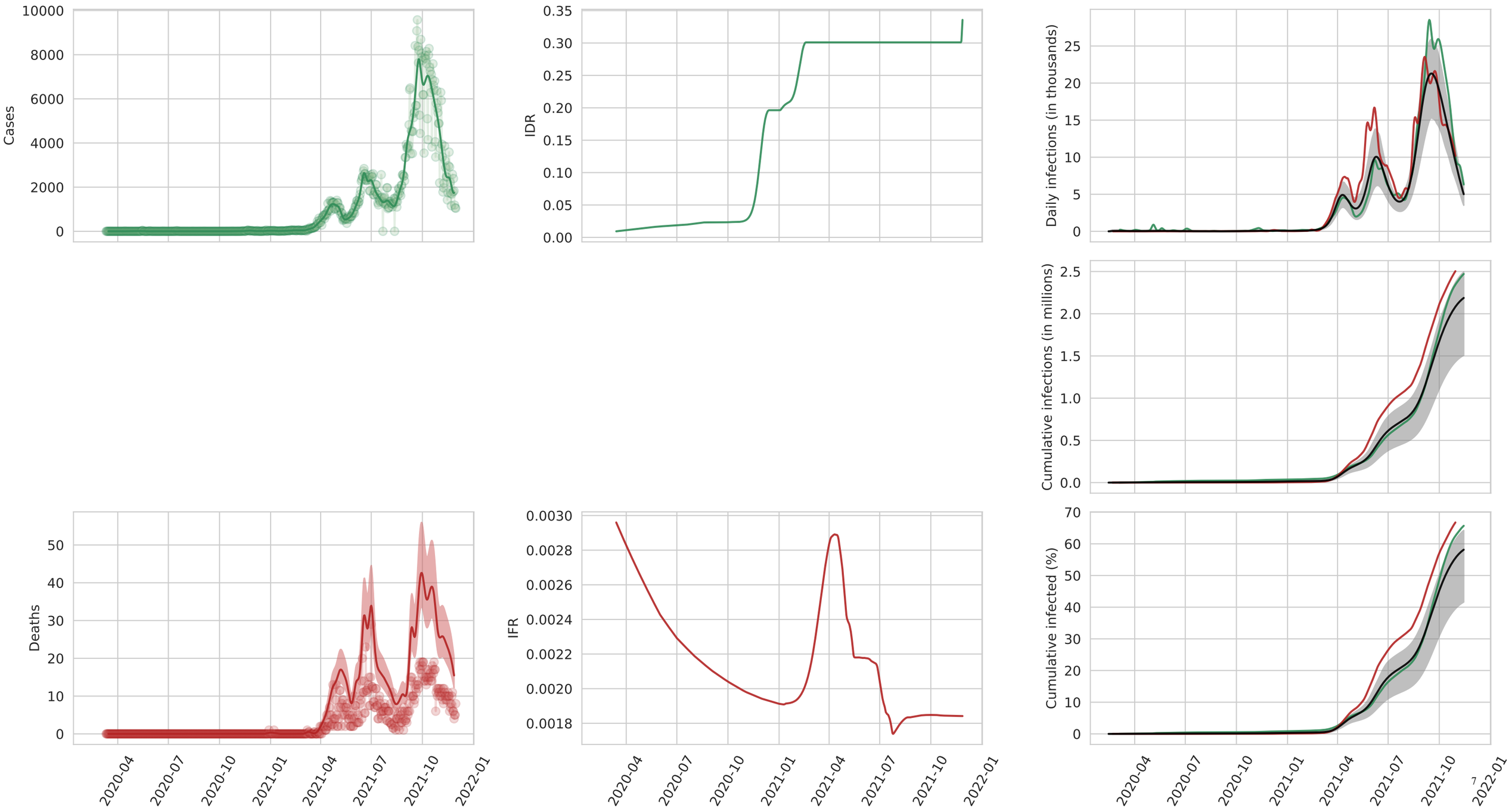
Cases
10000
8000
6000
4000
2000
0
IDR
0.35
0.30
0.25
0.20
0.15
0.10
0.05
0.00
Daily infections (in thousands)
25
20
15
10
5
0
Cumulative infections (in millions)
2.5
2.0
1.5
1.0
0.5
0.0
Deaths
50
40
30
20
10
0
IFR
0.0030
0.0028
0.0026
0.0024
0.0022
0.0020
0.0018
Cumulative infected (%)
70
60
50
40
30
20
10
0
2020-04
2020-07
2020-10
2021-01
2021-04
2021-07
2021-10
2022-01

Uzbekistan

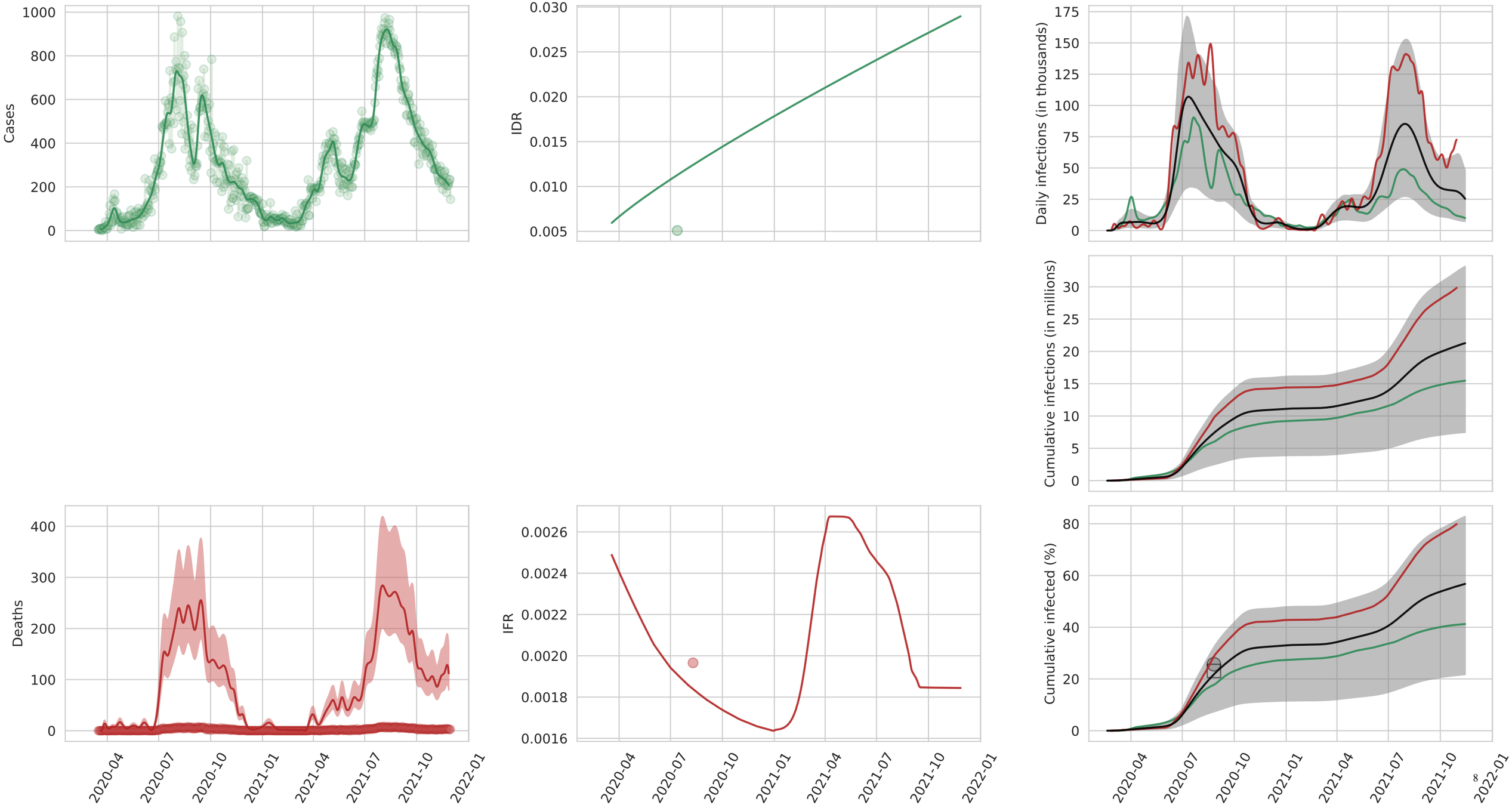
Cases
IDR
Daily infections (in thousands)
Cumulative infections (in millions)
Deaths
IFR
Cumulative infected (%)
2020-04
2020-07
2020-10
2021-01
2021-04
2021-07
2021-10
2022-01

Albania

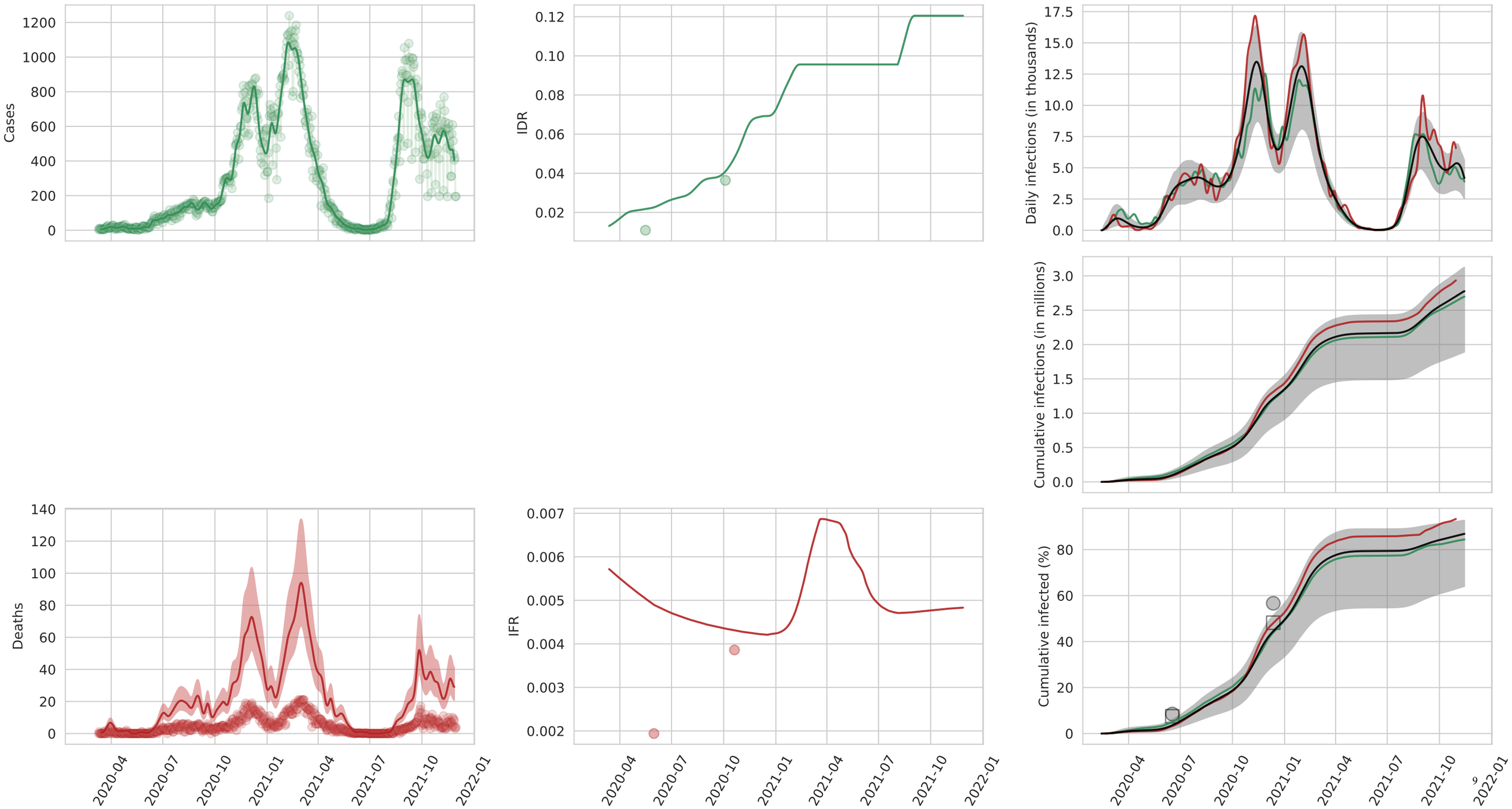
Cases
IDR
Daily infections (in thousands)
Cumulative infections (in millions)
Deaths
IFR
Cumulative infected (%)
2020-04
2020-07
2020-10
2021-01
2021-04
2021-07
2021-10
2022-01

Bosnia and Herzegovina

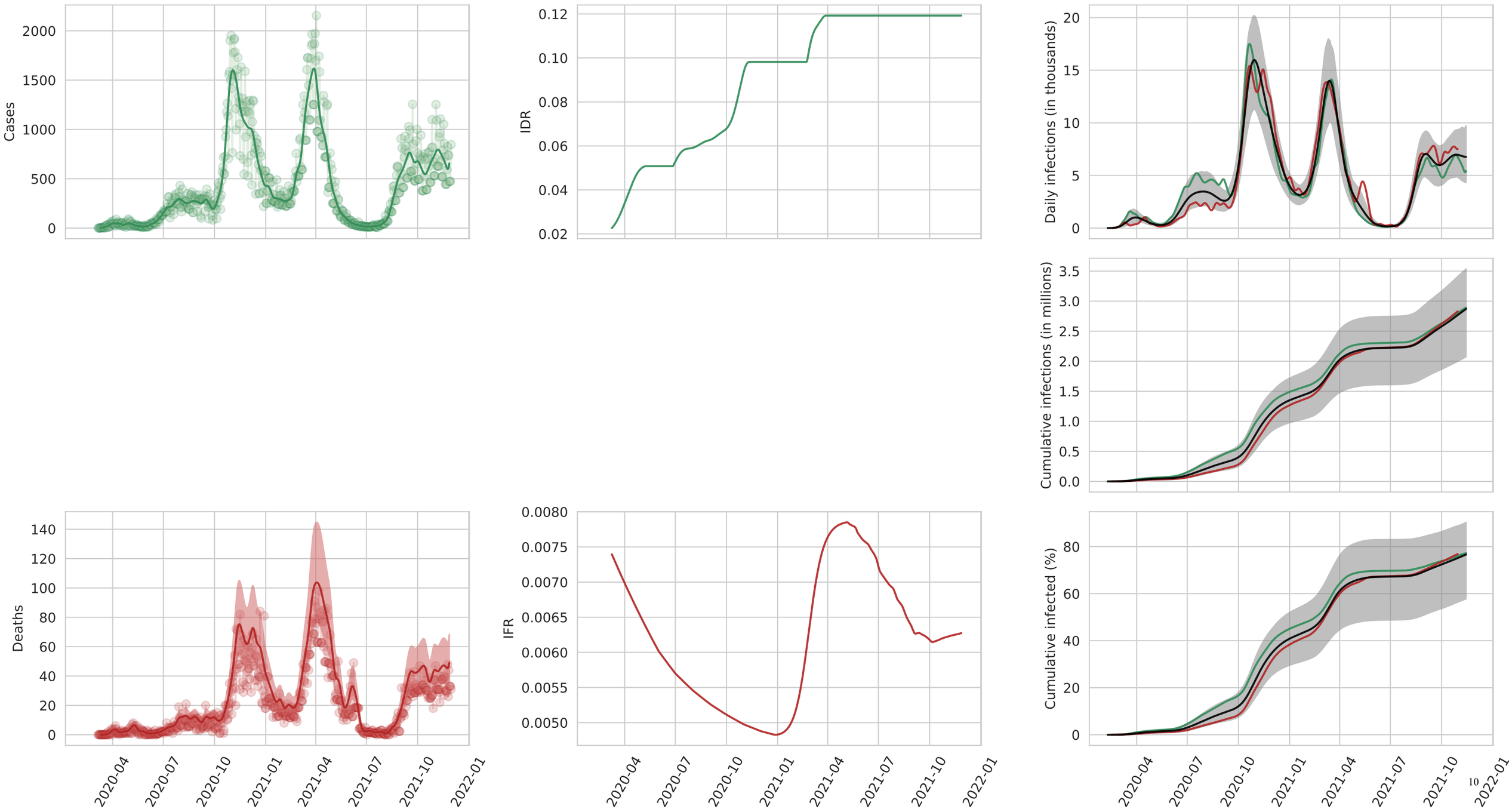

Bulgaria

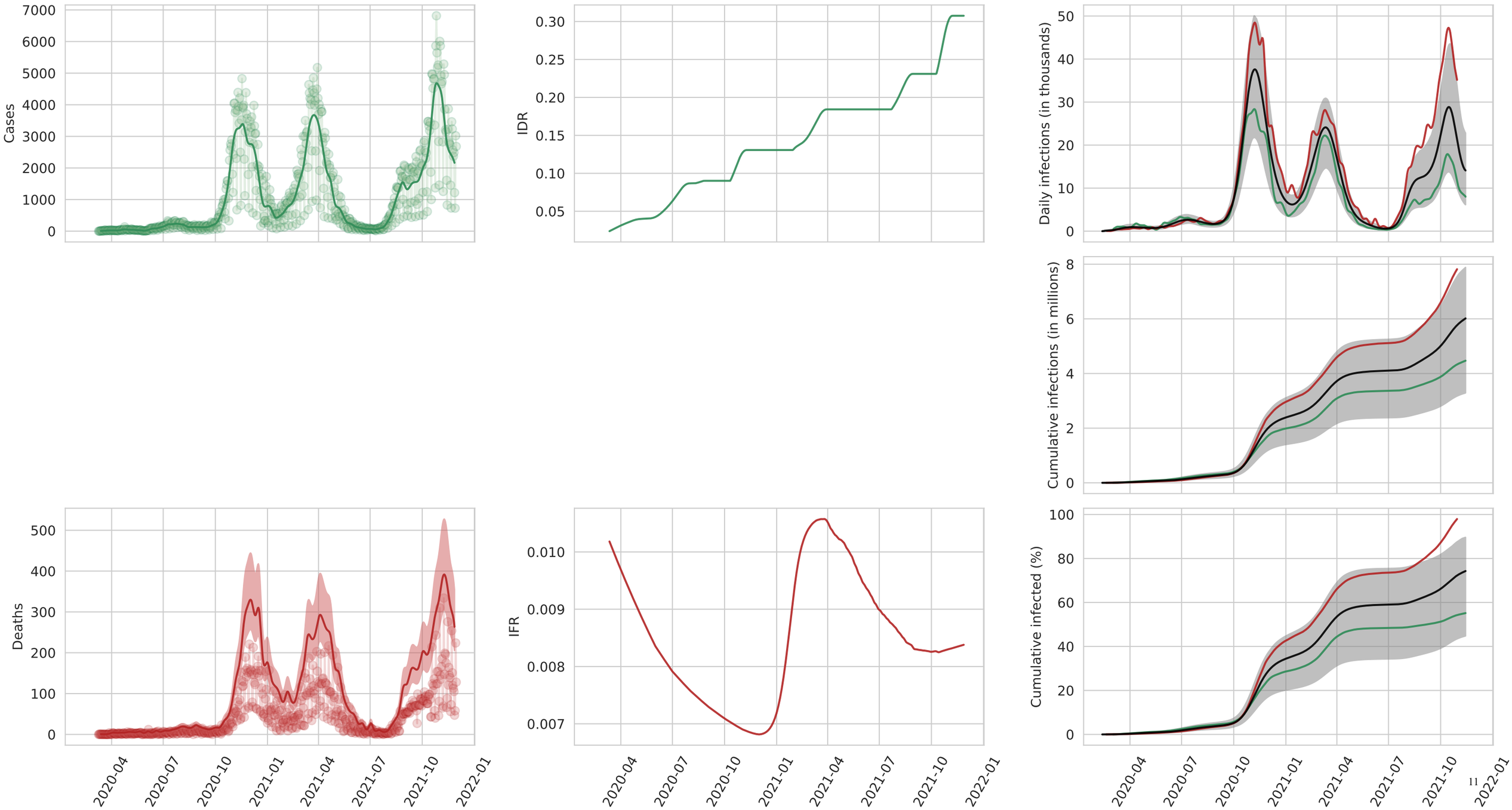
Cases
IDR
Daily infections (in thousands)
Cumulative infections (in millions)
Deaths
IFR
Cumulative infected (%)
2020-04
2020-07
2020-10
2021-01
2021-04
2021-07
2021-10
2022-01

Croatia

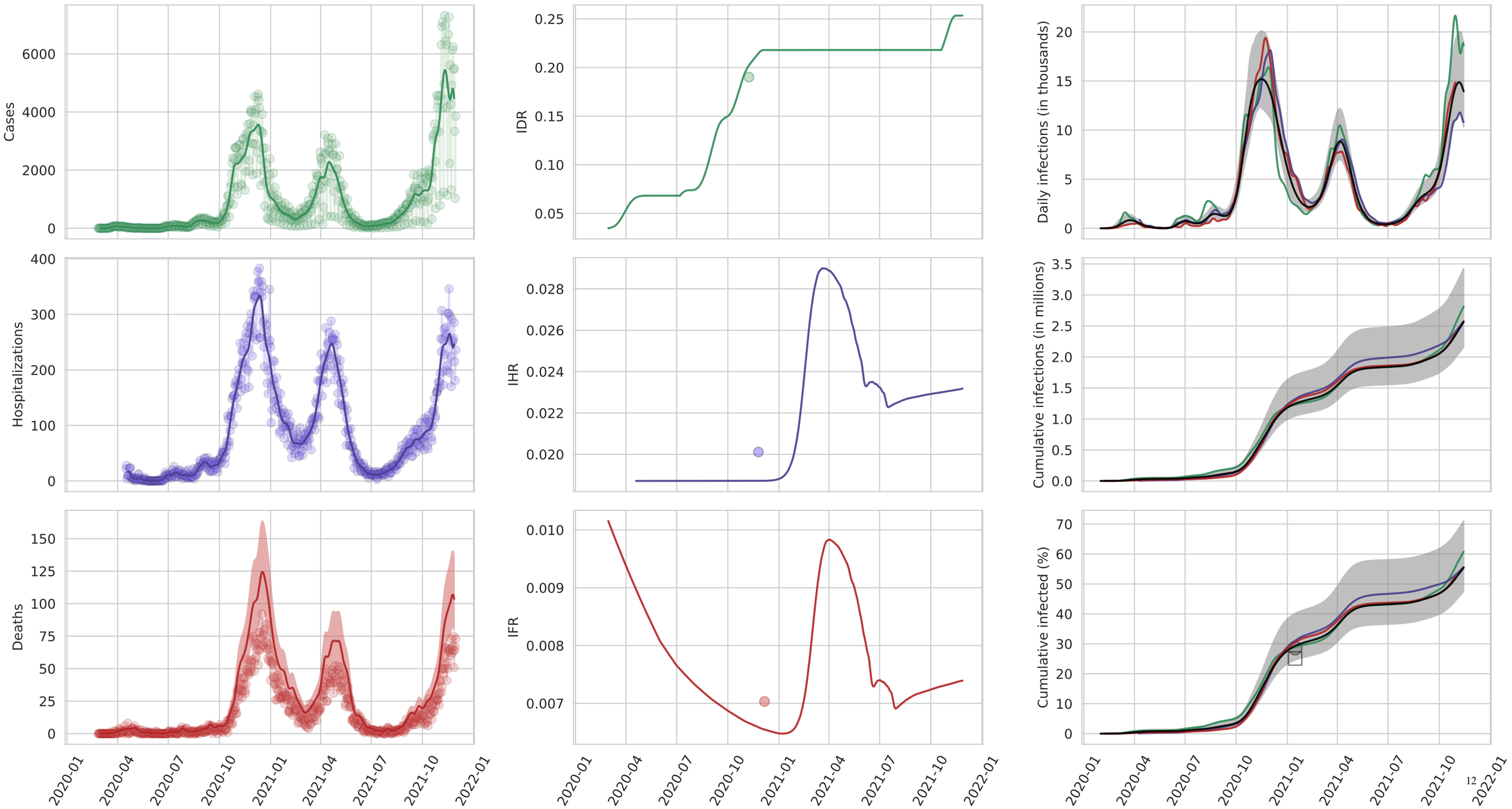
Cases
IDR
Daily infections (in thousands)
Hospitalizations
IHR
Cumulative infections (in millions)
Deaths
IFR
Cumulative infected (%)
2020-01
2020-04
2020-07
2020-10
2021-01
2021-04
2021-07
2021-10
2022-01

Czechia

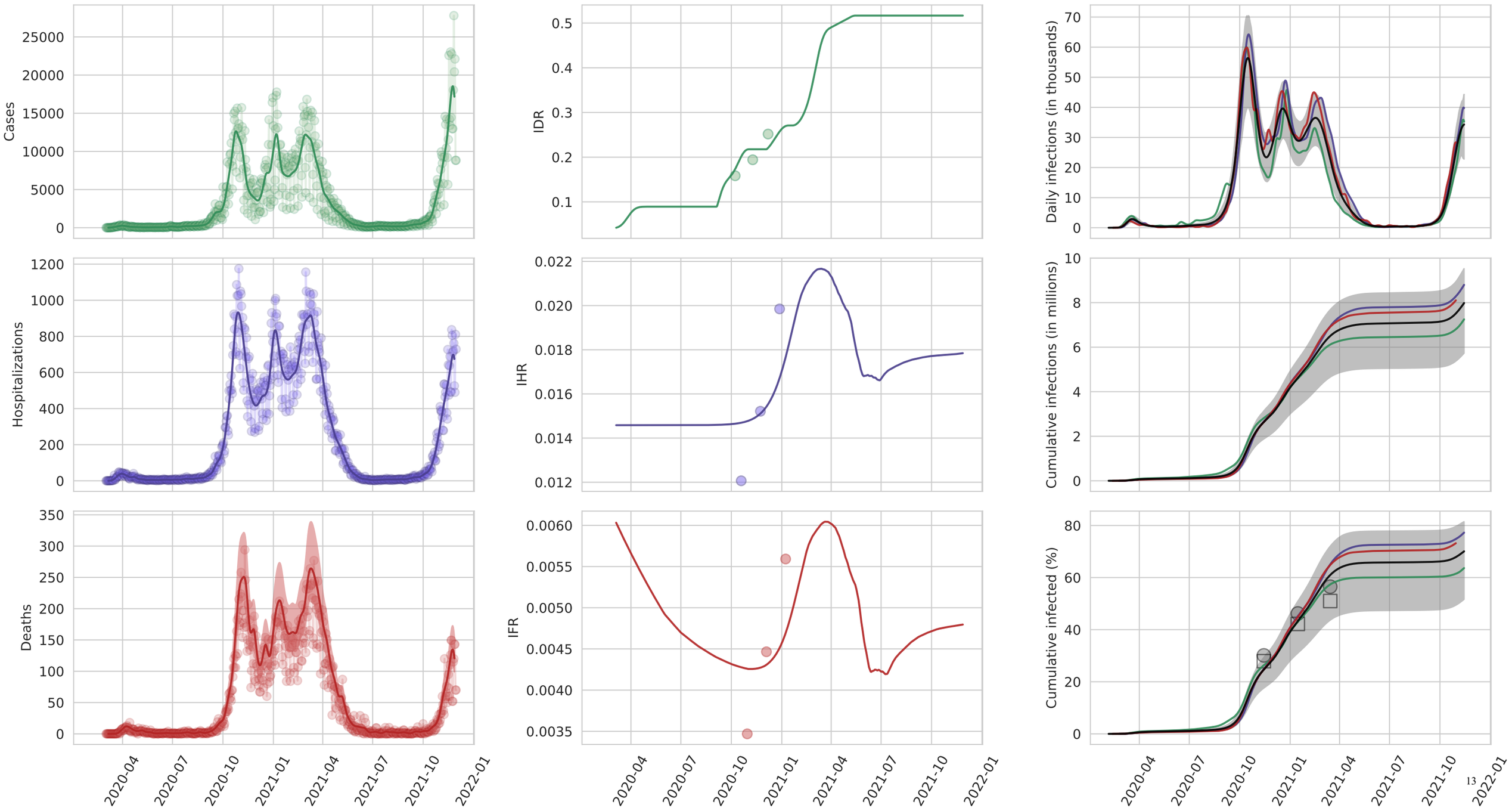
Cases
IDR
Daily infections (in thousands)
Hospitalizations
IHR
Cumulative infections (in millions)
Deaths
IFR
Cumulative infected (%)
2020-04
2020-07
2020-10
2021-01
2021-04
2021-07
2021-10
2022-01

Hungary

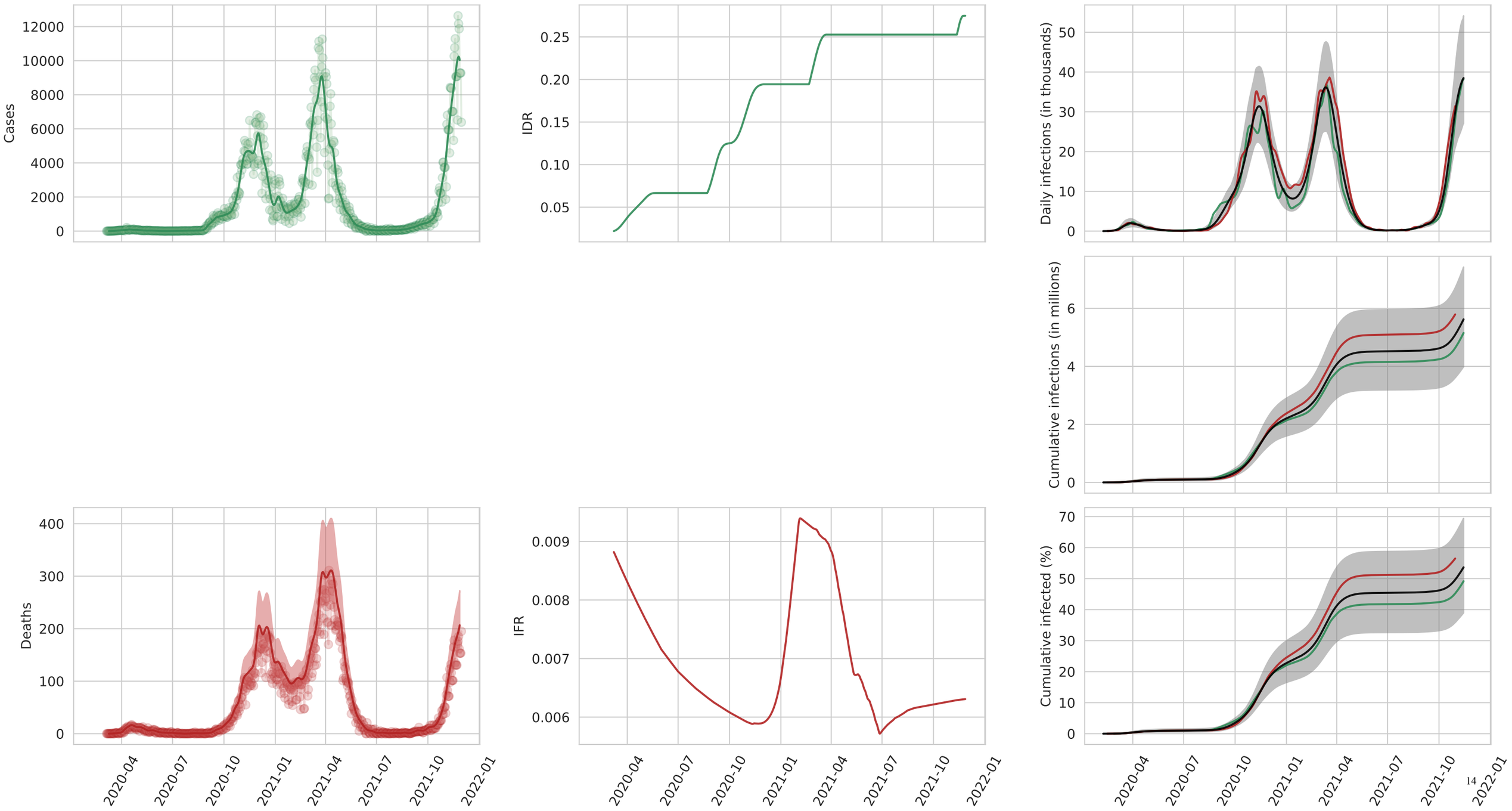
Cases
IDR
Daily infections (in thousands)
Cumulative infections (in millions)
Deaths
IFR
Cumulative infected (%)
2020-04
2020-07
2020-10
2021-01
2021-04
2021-07
2021-10
2022-01

Montenegro

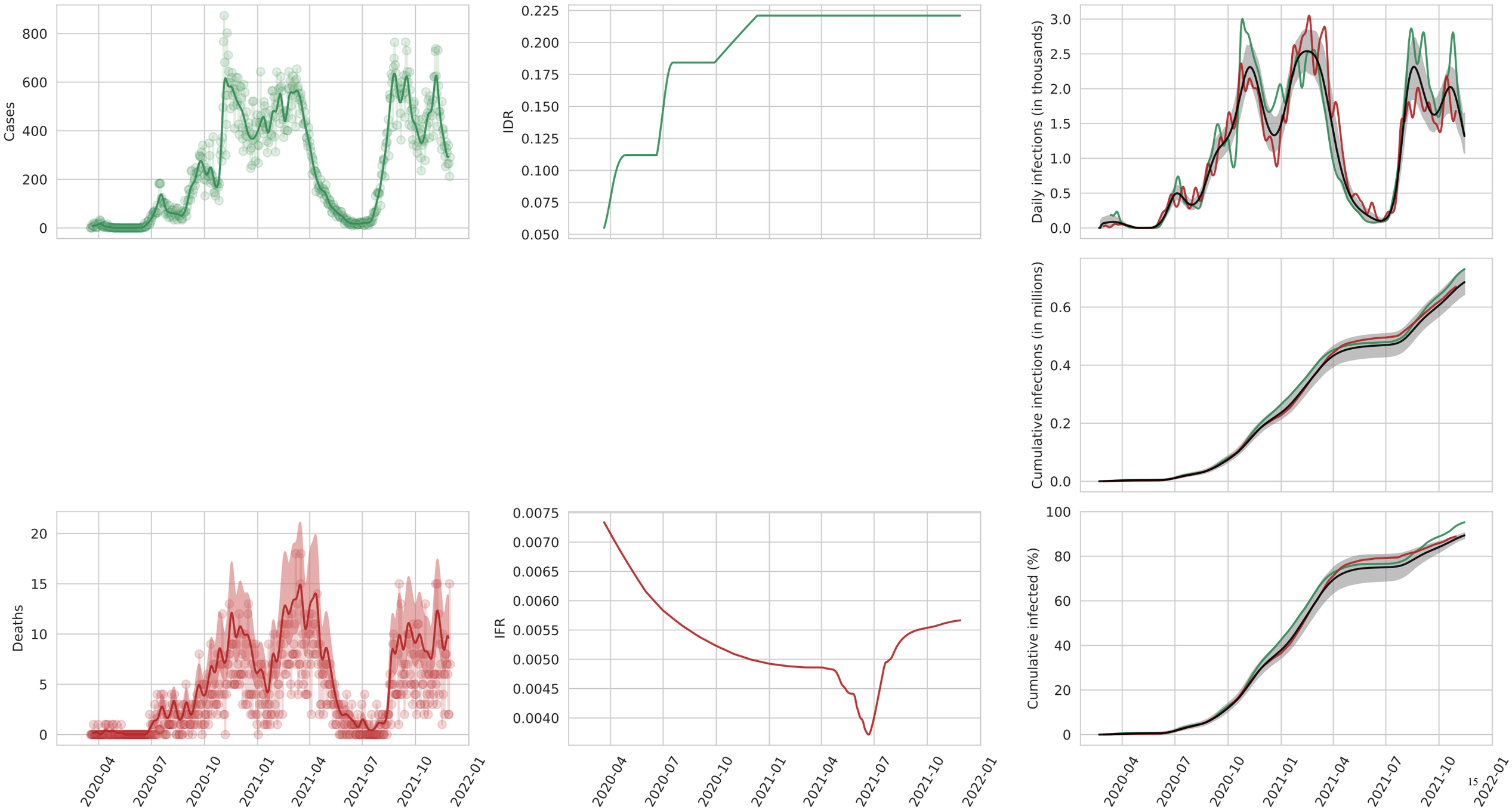
Cases
IDR
Daily infections (in thousands)
Cumulative infections (in millions)
Deaths
IFR
Cumulative infected (%)
2020-04
2020-07
2020-10
2021-01
2021-04
2021-07
2021-10
2022-01

North Macedonia

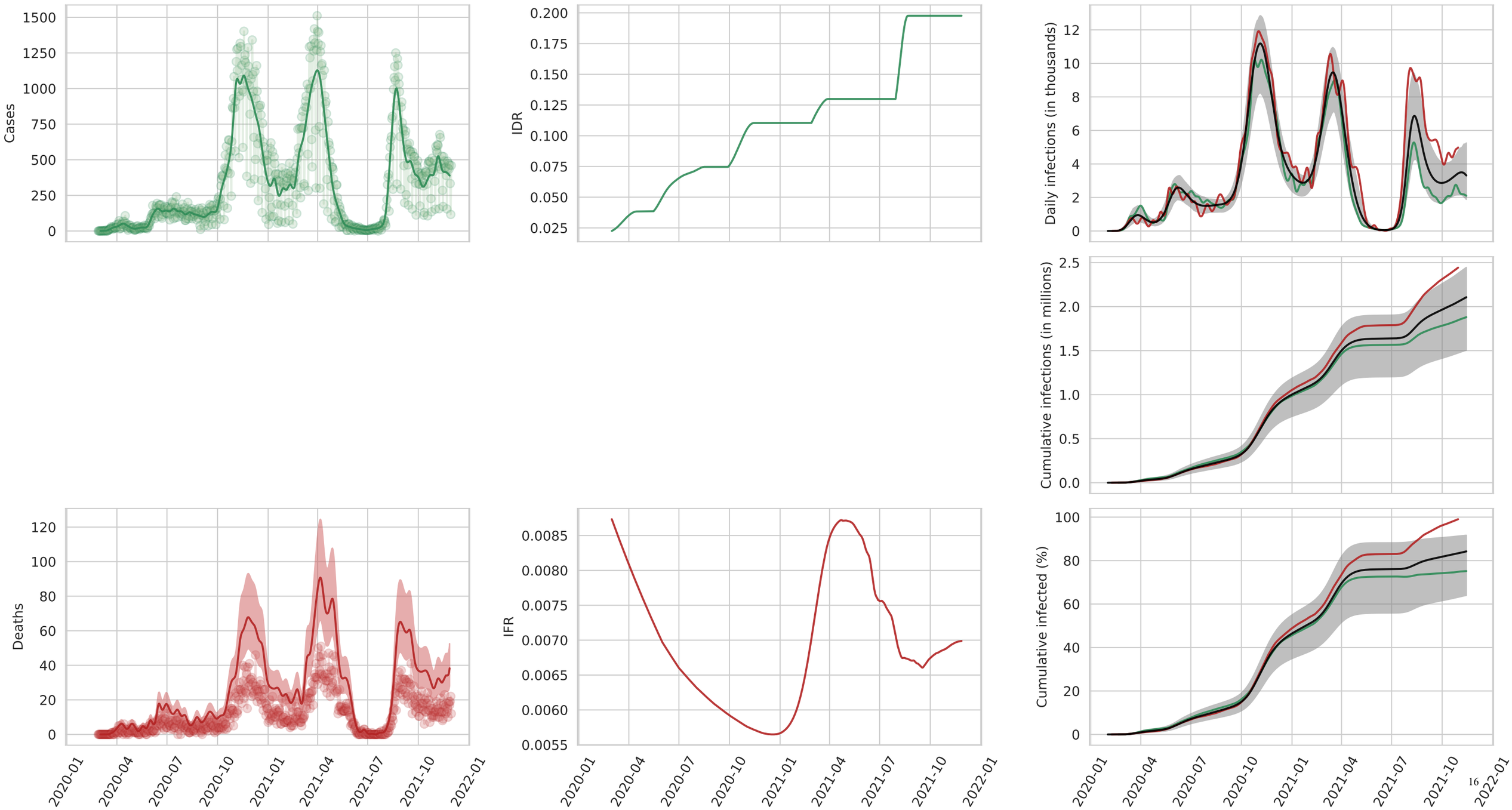

Poland

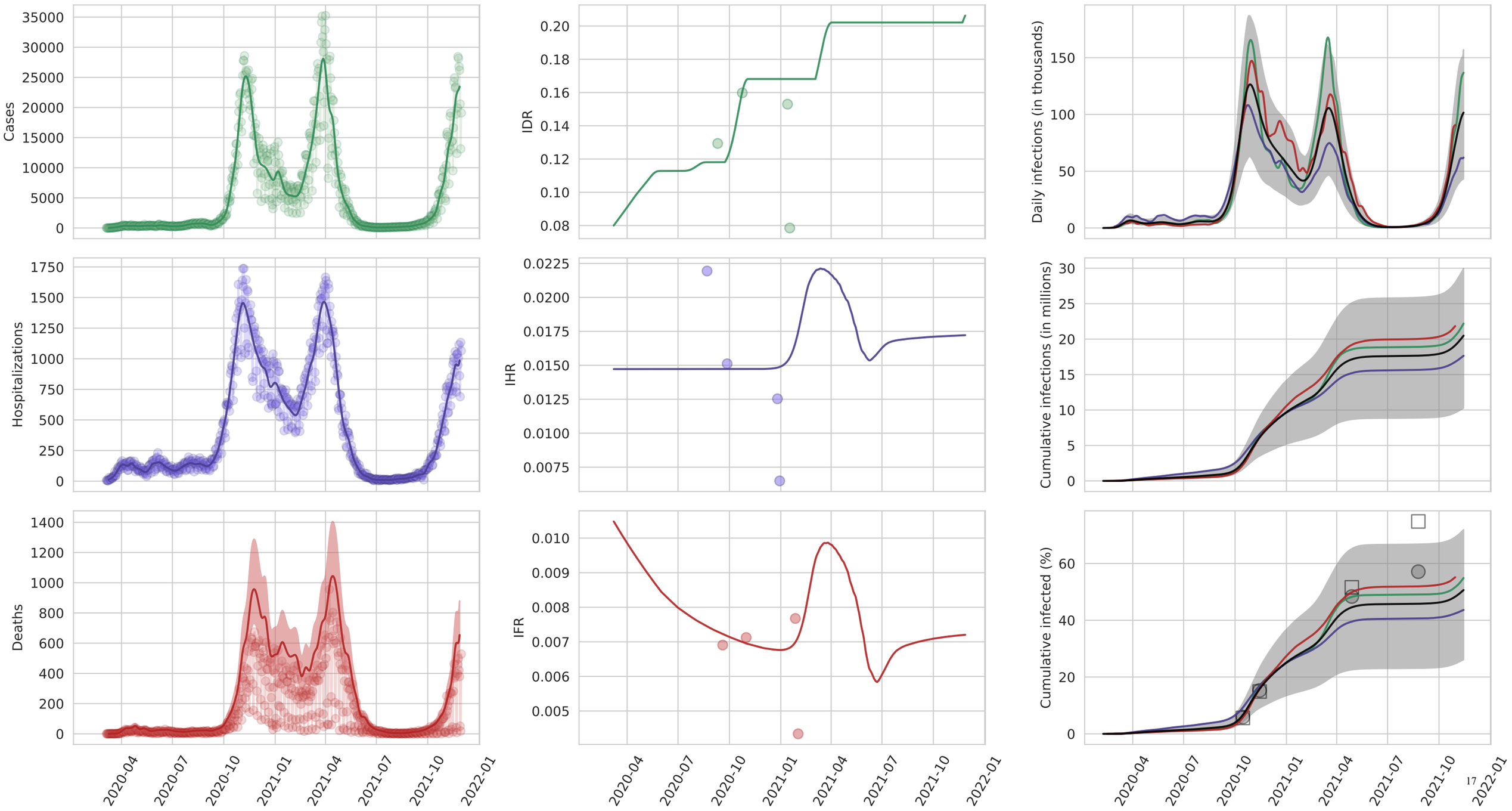
Cases
IDR
Daily infections (in thousands)
Hospitalizations
IHR
Cumulative infections (in millions)
Deaths
IFR
Cumulative infected (%)
2020-04
2020-07
2020-10
2021-01
2021-04
2021-07
2021-10
2022-01

Romania

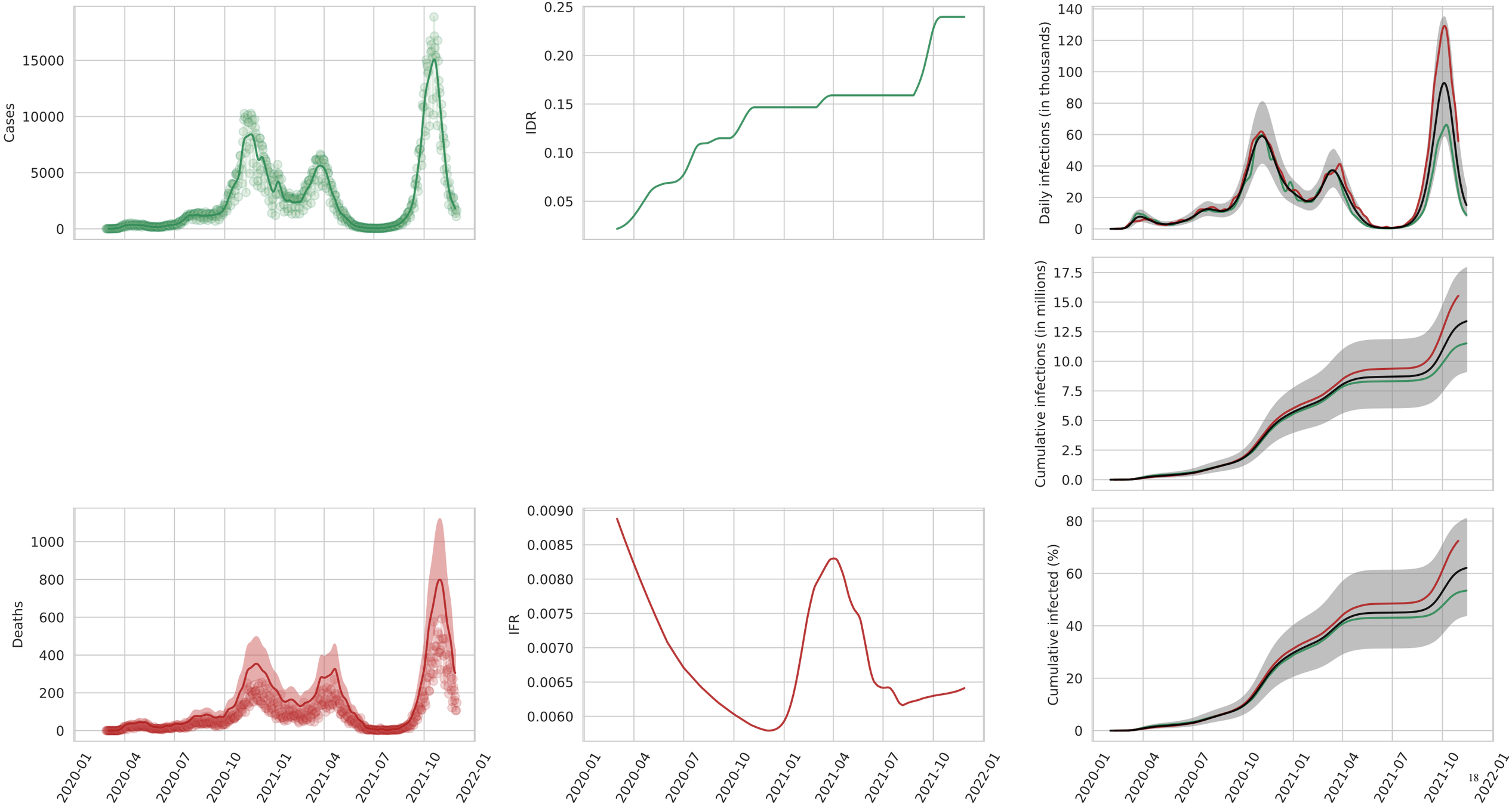
Cases
15000
10000
5000
0
IDR
0.25
0.20
0.15
0.10
0.05
Daily infections (in thousands)
140
120
100
80
60
40
20
0
Cumulative infections (in millions)
17.5
15.0
12.5
10.0
7.5
5.0
2.5
0.0
Deaths
1000
800
600
400
200
0
IFR
0.0090
0.0085
0.0080
0.0075
0.0070
0.0065
0.0060
Cumulative infected (%)
80
60
40
20
0
2020-01
2020-04
2020-07
2020-10
2021-01
2021-04
2021-07
2021-10
2022-01

Serbia

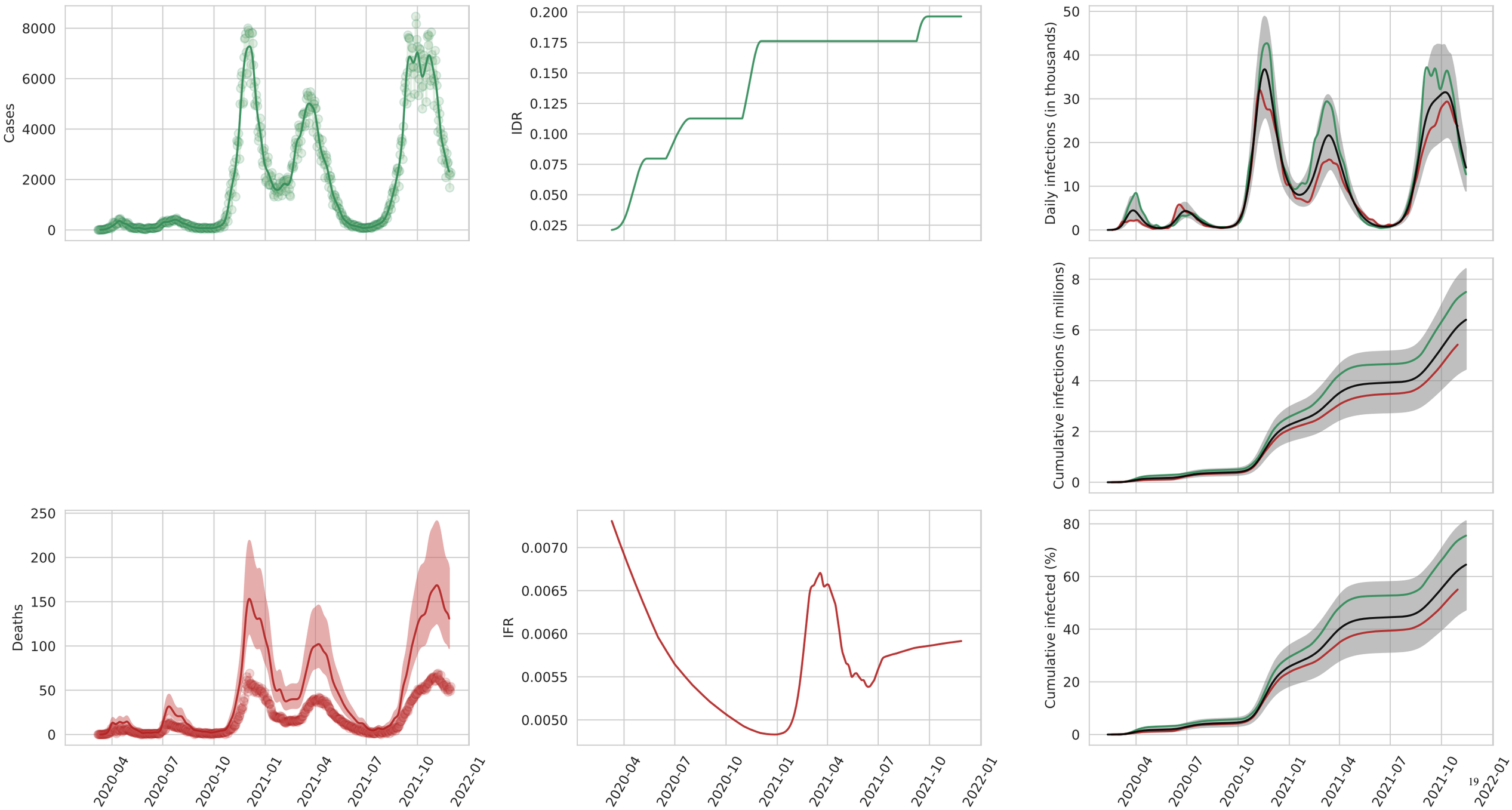
Cases
8000
6000
4000
2000
0
IDR
0.200
0.175
0.150
0.125
0.100
0.075
0.050
0.025
Daily infections (in thousands)
50
40
30
20
10
0
Cumulative infections (in millions)
8
6
4
2
0
Deaths
250
200
150
100
50
0
IFR
0.0070
0.0065
0.0060
0.0055
0.0050
Cumulative infected (%)
80
60
40
20
0
2020-04
2020-07
2020-10
2021-01
2021-04
2021-07
2021-10
2022-01

Slovakia

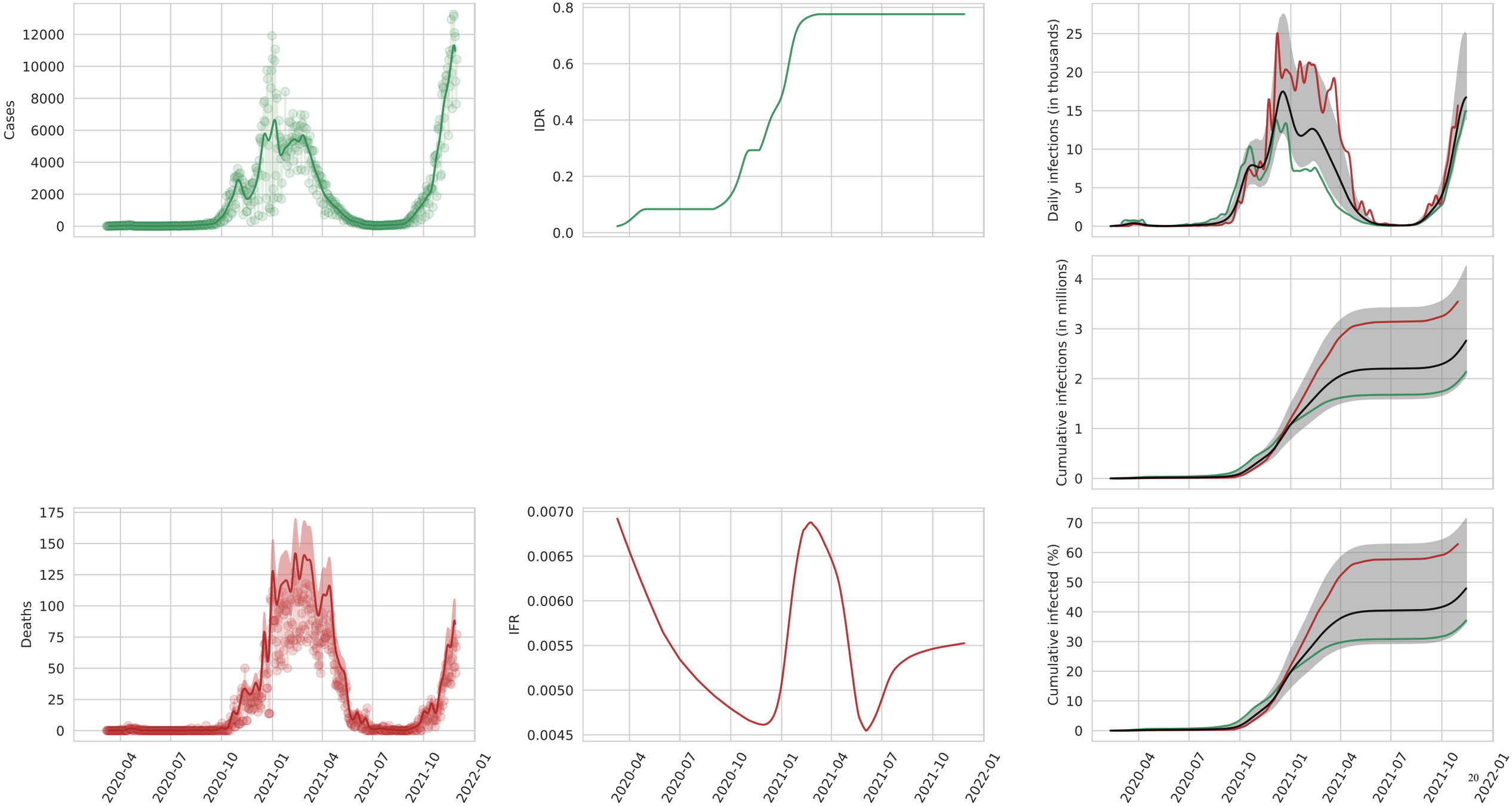
Cases
IDR
Daily infections (in thousands)
Cumulative infections (in millions)
Deaths
IFR
Cumulative infected (%)
2020-04
2020-07
2020-10
2021-01
2021-04
2021-07
2021-10
2022-01

Slovenia

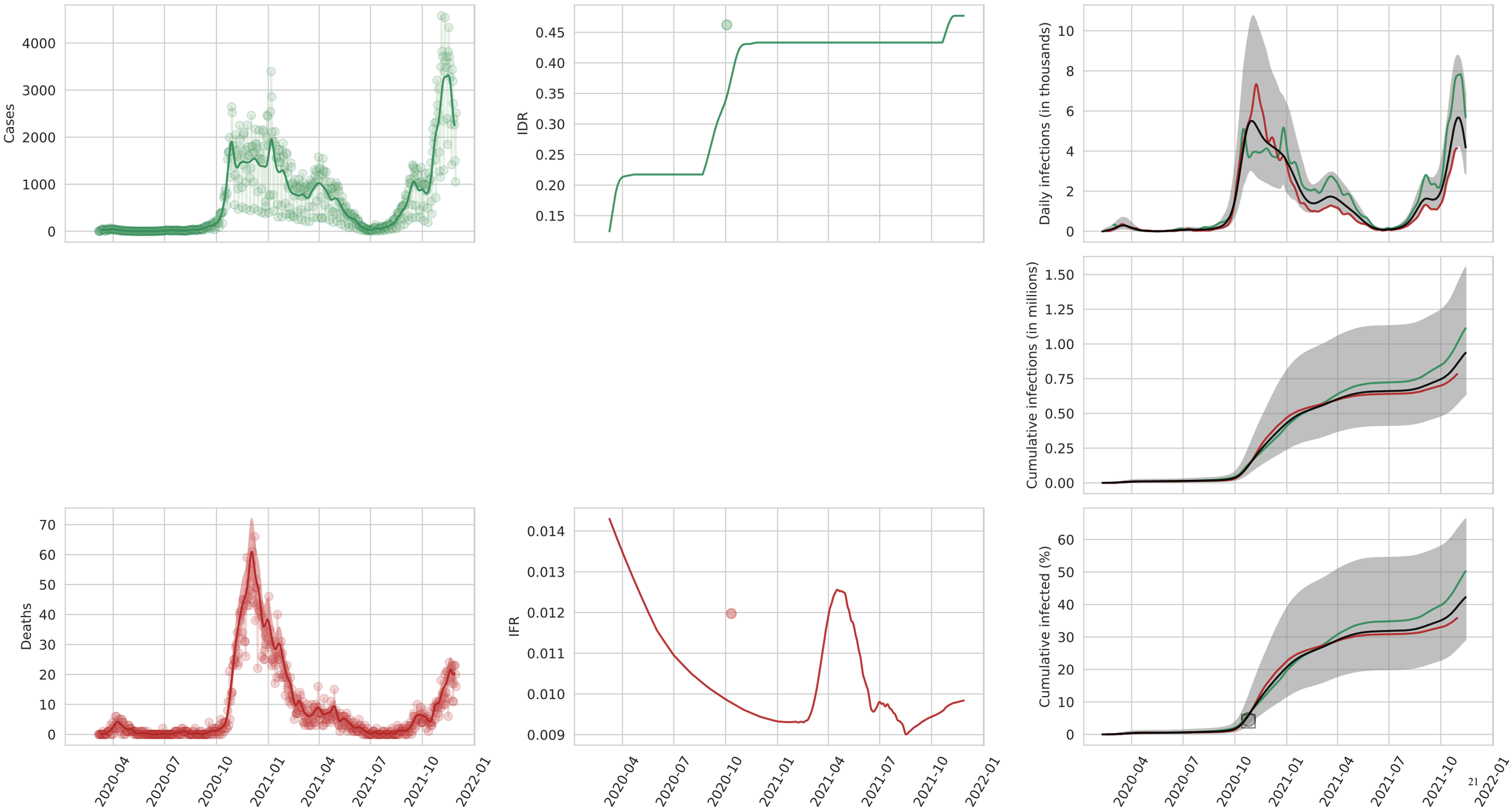
Cases
IDR
Daily infections (in thousands)
Cumulative infections (in millions)
Deaths
IFR
Cumulative infected (%)
2020-04
2020-07
2020-10
2021-01
2021-04
2021-07
2021-10
2022-01

Belarus

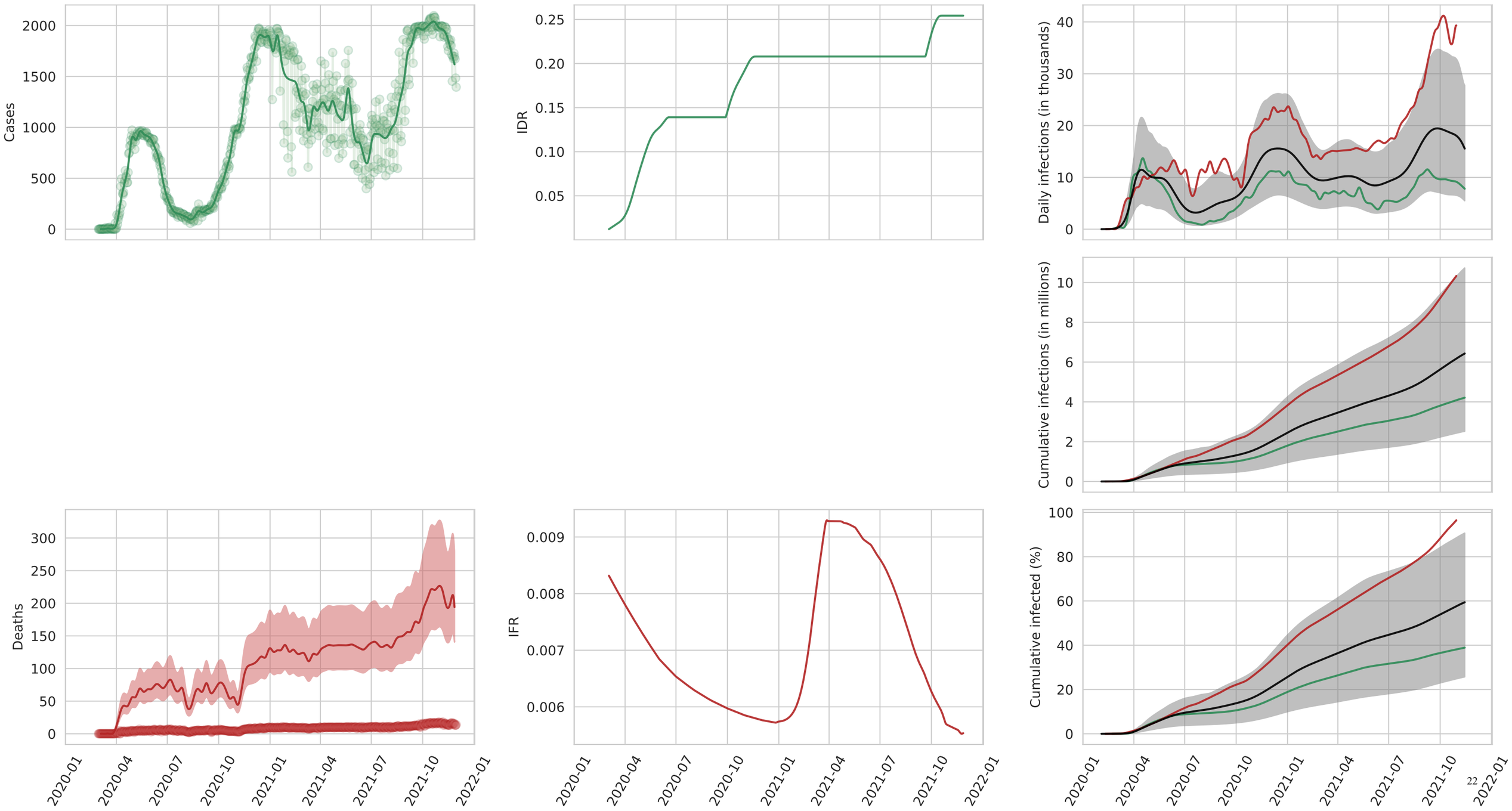
Cases
IDR
Daily infections (in thousands)
Cumulative infections (in millions)
Deaths
IFR
Cumulative infected (%)
2020-01
2020-04
2020-07
2020-10
2021-01
2021-04
2021-07
2021-10
2022-01

Estonia

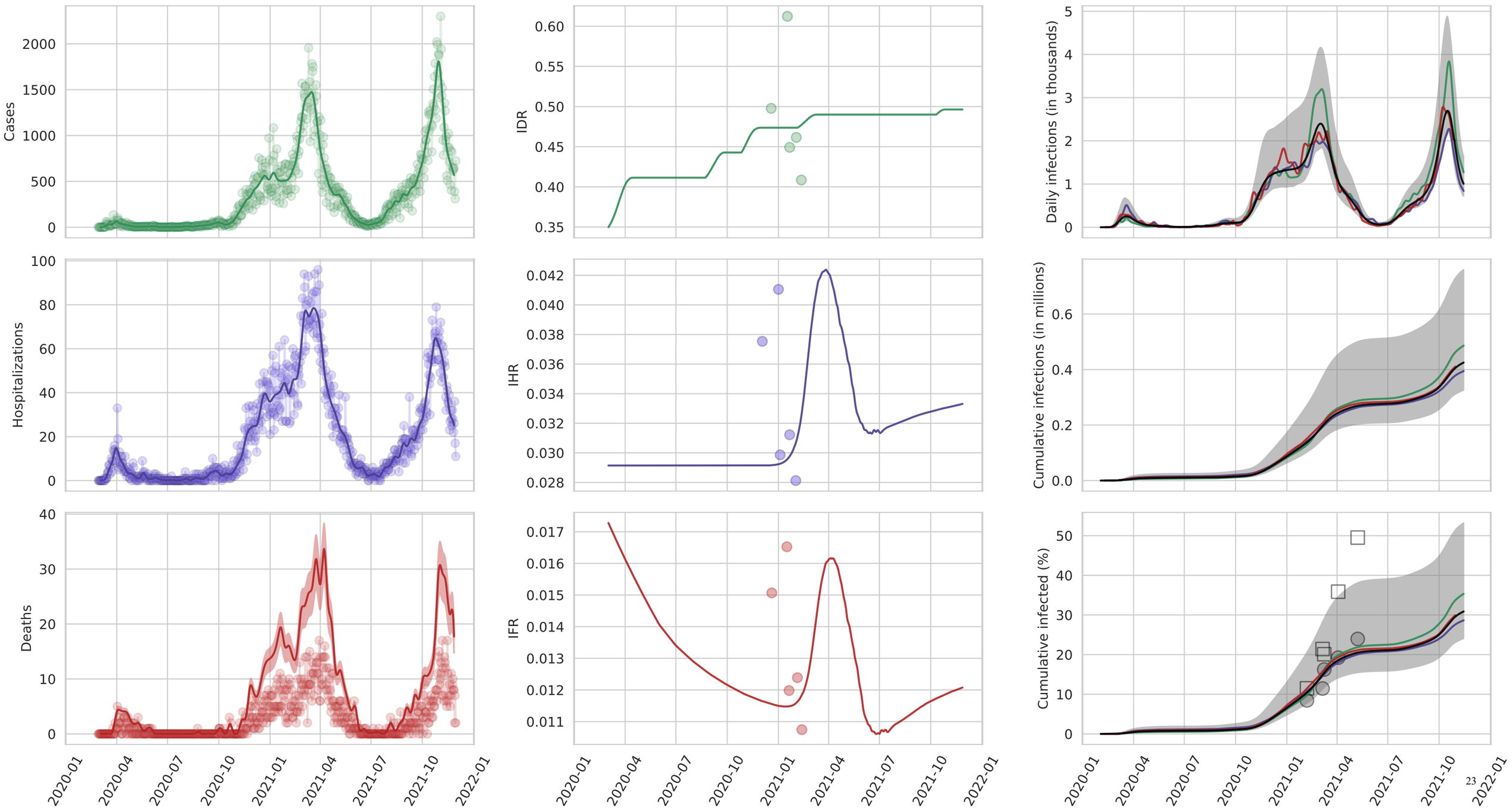
Cases
IDR
Daily infections (in thousands)
Hospitalizations
IHR
Cumulative infections (in millions)
Deaths
IFR
Cumulative infected (%)
2020-01
2020-04
2020-07
2020-10
2021-01
2021-04
2021-07
2021-10
2022-01

Latvia

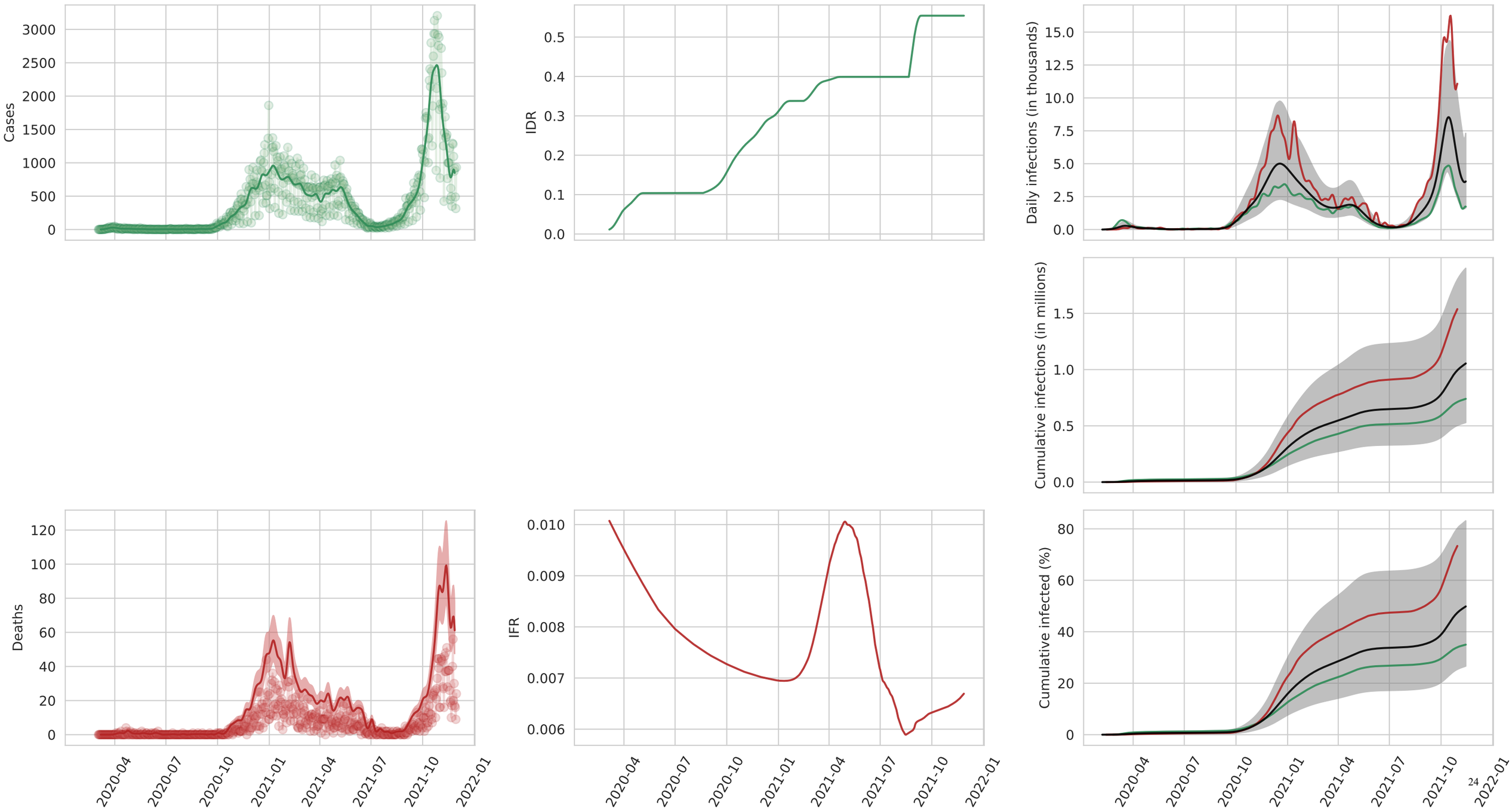
Cases
IDR
Daily infections (in thousands)
Cumulative infections (in millions)
Deaths
IFR
Cumulative infected (%)
2020-04
2020-07
2020-10
2021-01
2021-04
2021-07
2021-10
2022-01

Lithuania

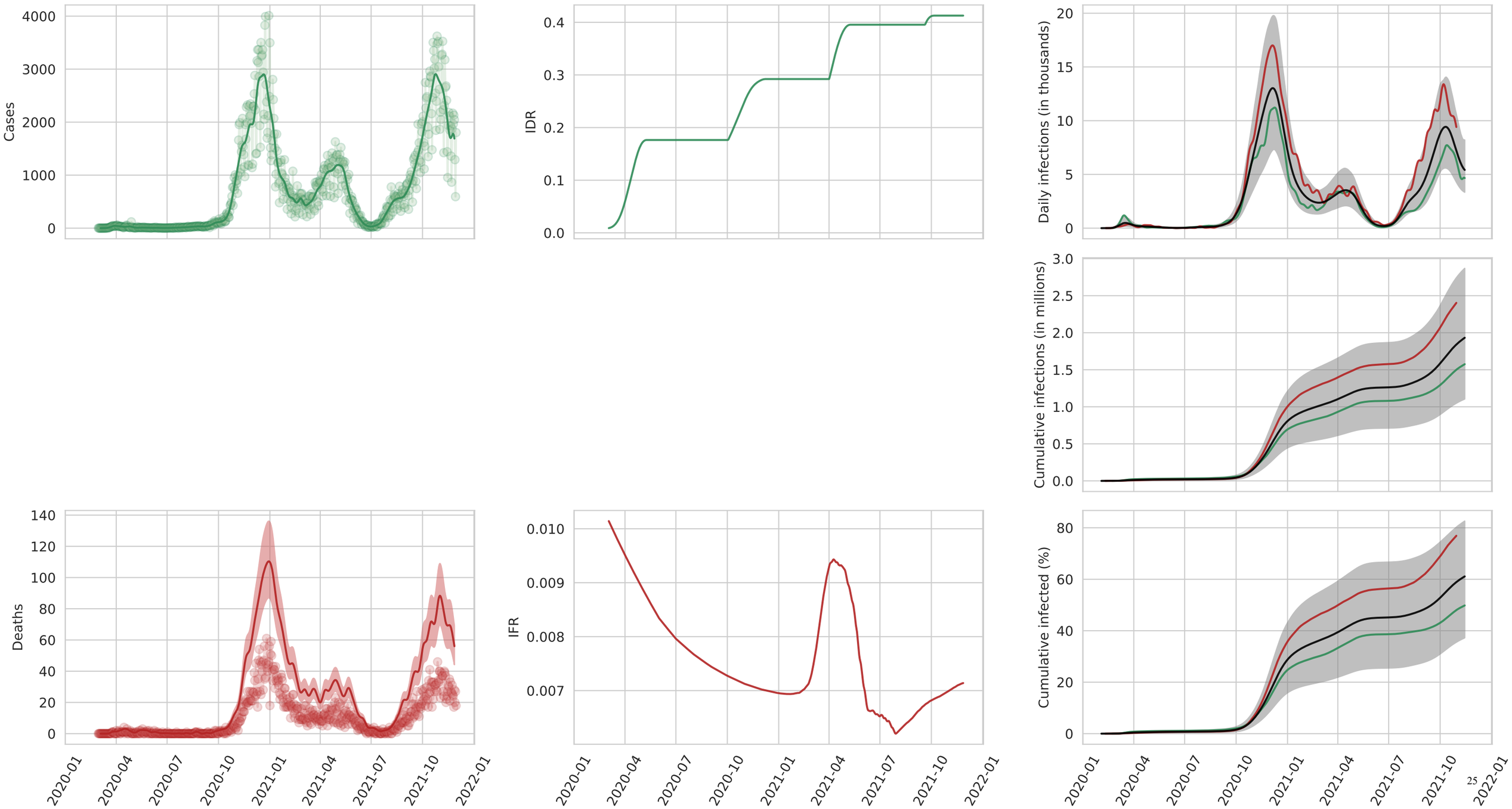
Cases
IDR
Daily infections (in thousands)
Cumulative infections (in millions)
Deaths
IFR
Cumulative infected (%)
2020-01
2020-04
2020-07
2020-10
2021-01
2021-04
2021-07
2021-10
2022-01

Republic of Moldova

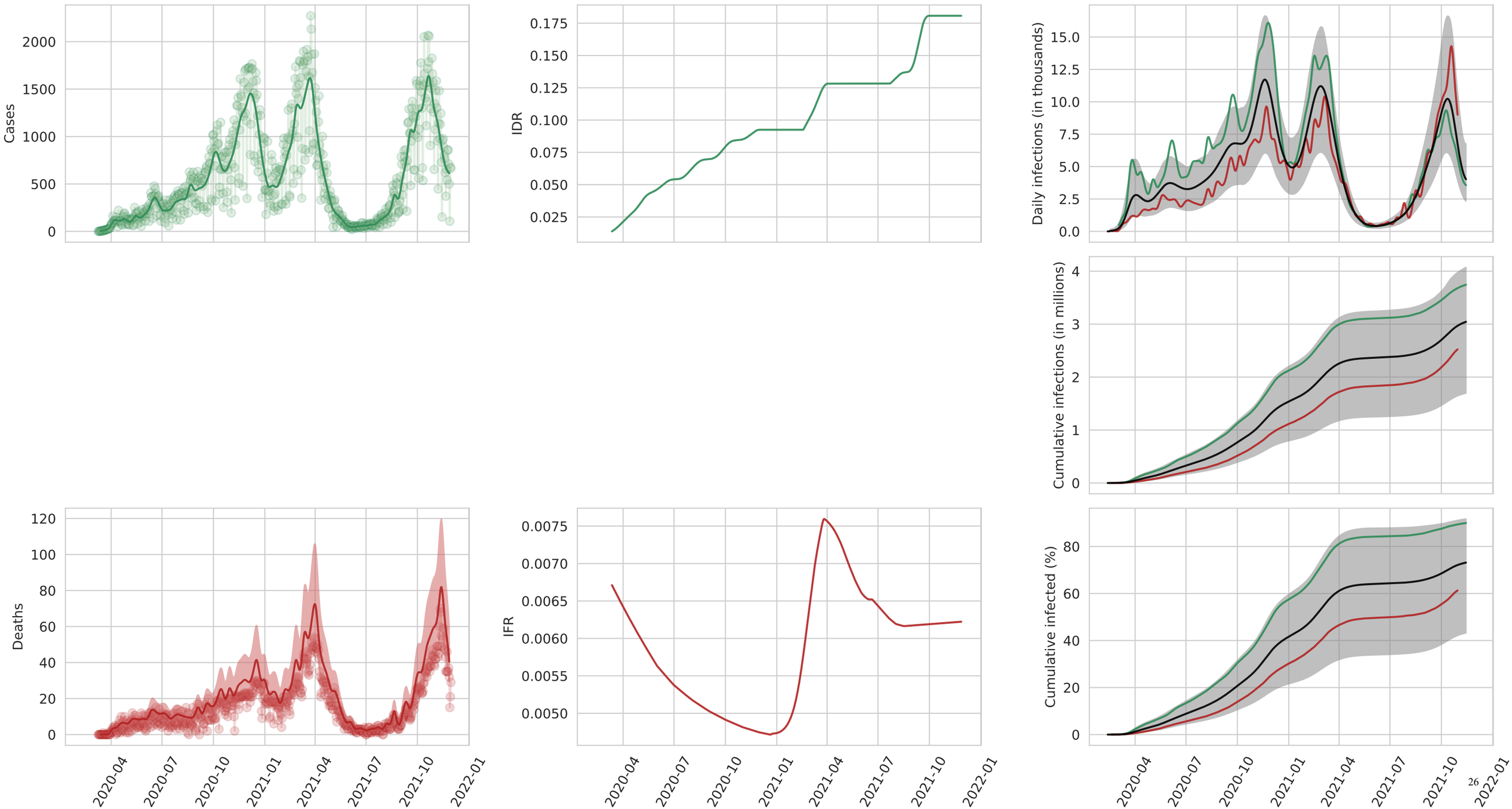

Russian Federation

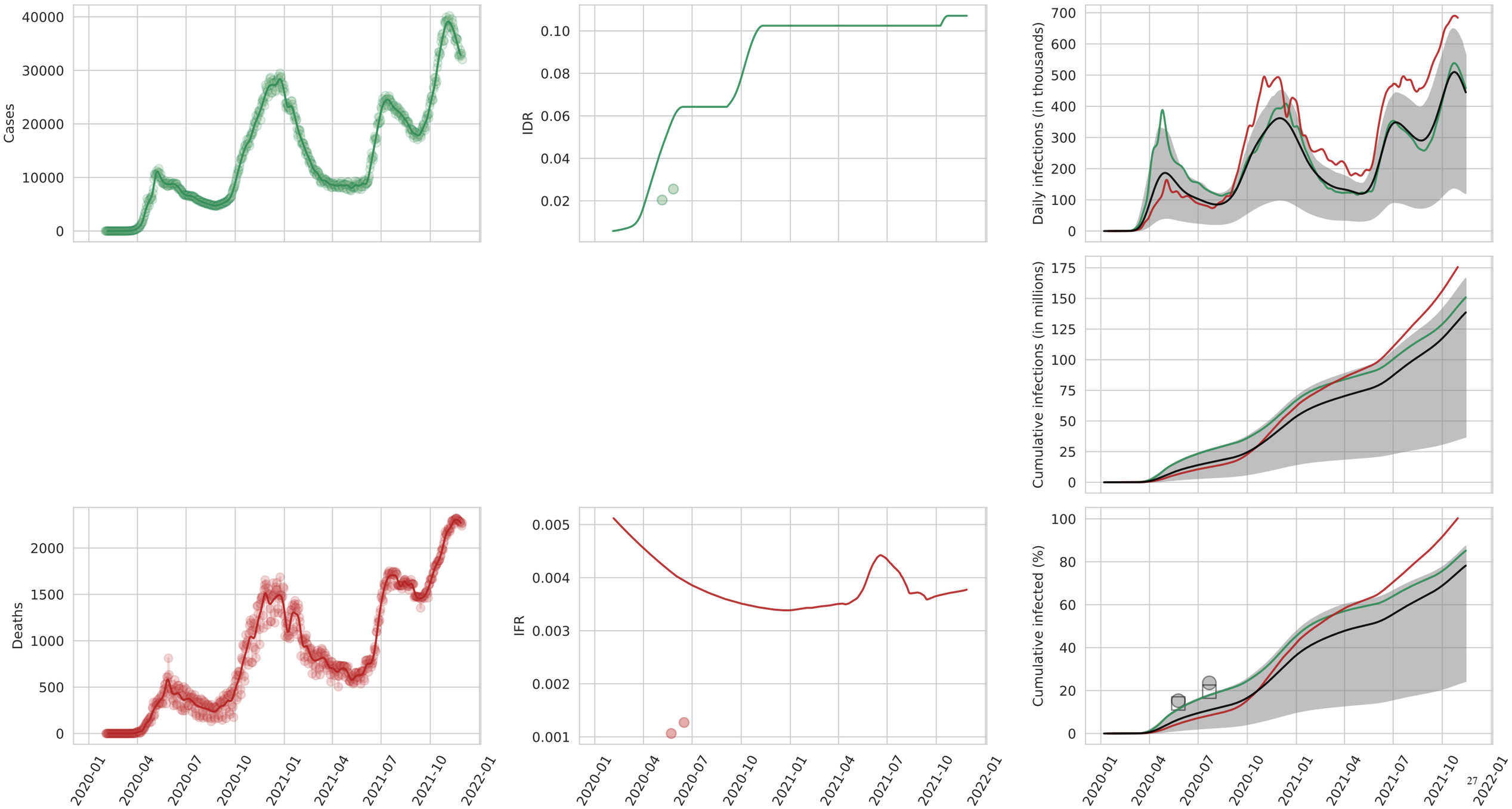

Ukraine

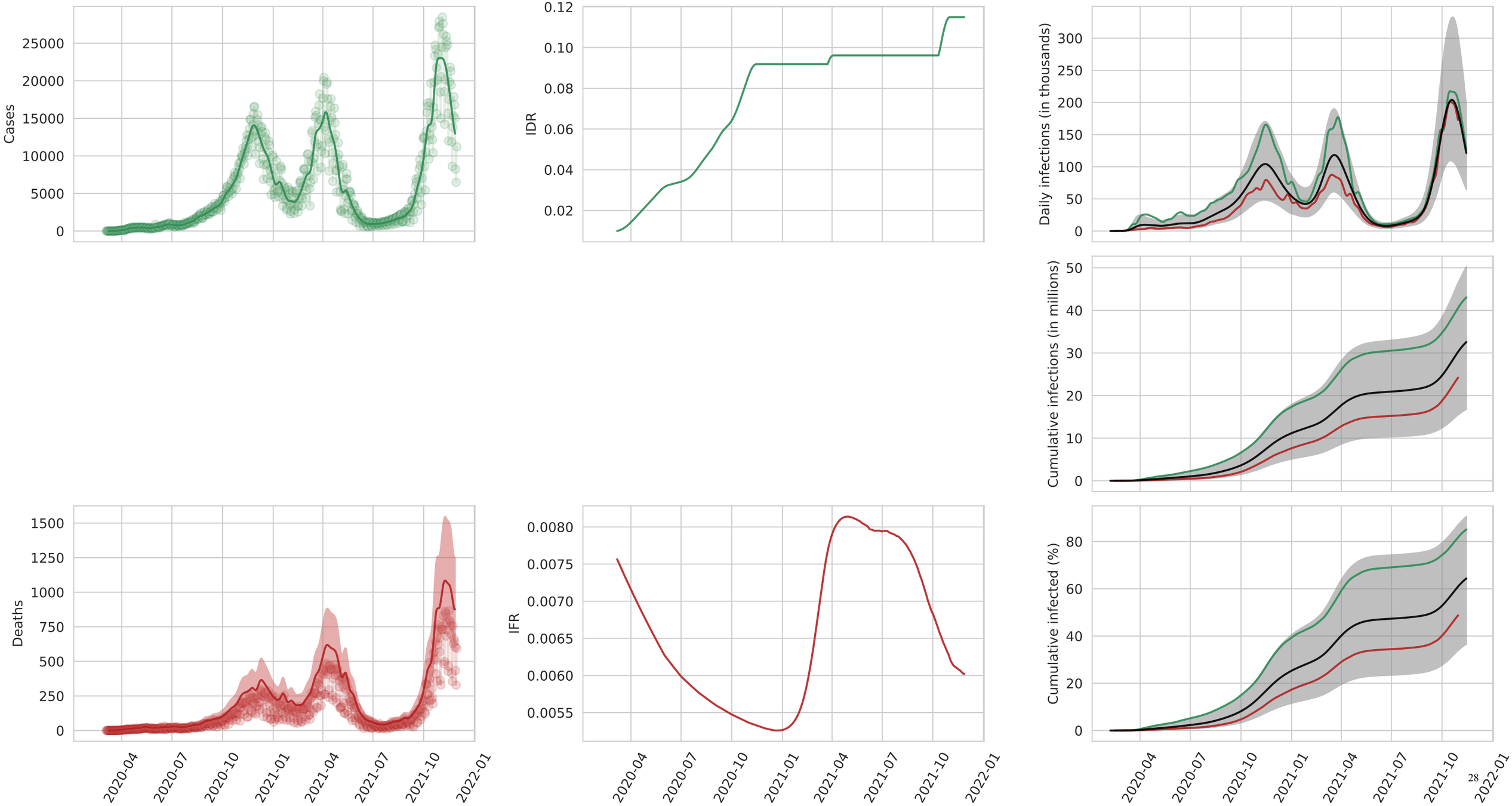
Cases
25000
20000
15000
10000
5000
0
IDR
0.12
0.10
0.08
0.06
0.04
0.02
Daily infections (in thousands)
300
250
200
150
100
50
0
Cumulative infections (in millions)
50
40
30
20
10
0
Deaths
1500
1250
1000
750
500
250
0
IFR
0.0080
0.0075
0.0070
0.0065
0.0060
0.0055
Cumulative infected (%)
80
60
40
20
0
2020-04
2020-07
2020-10
2021-01
2021-04
2021-07
2021-10
2022-01

Australia

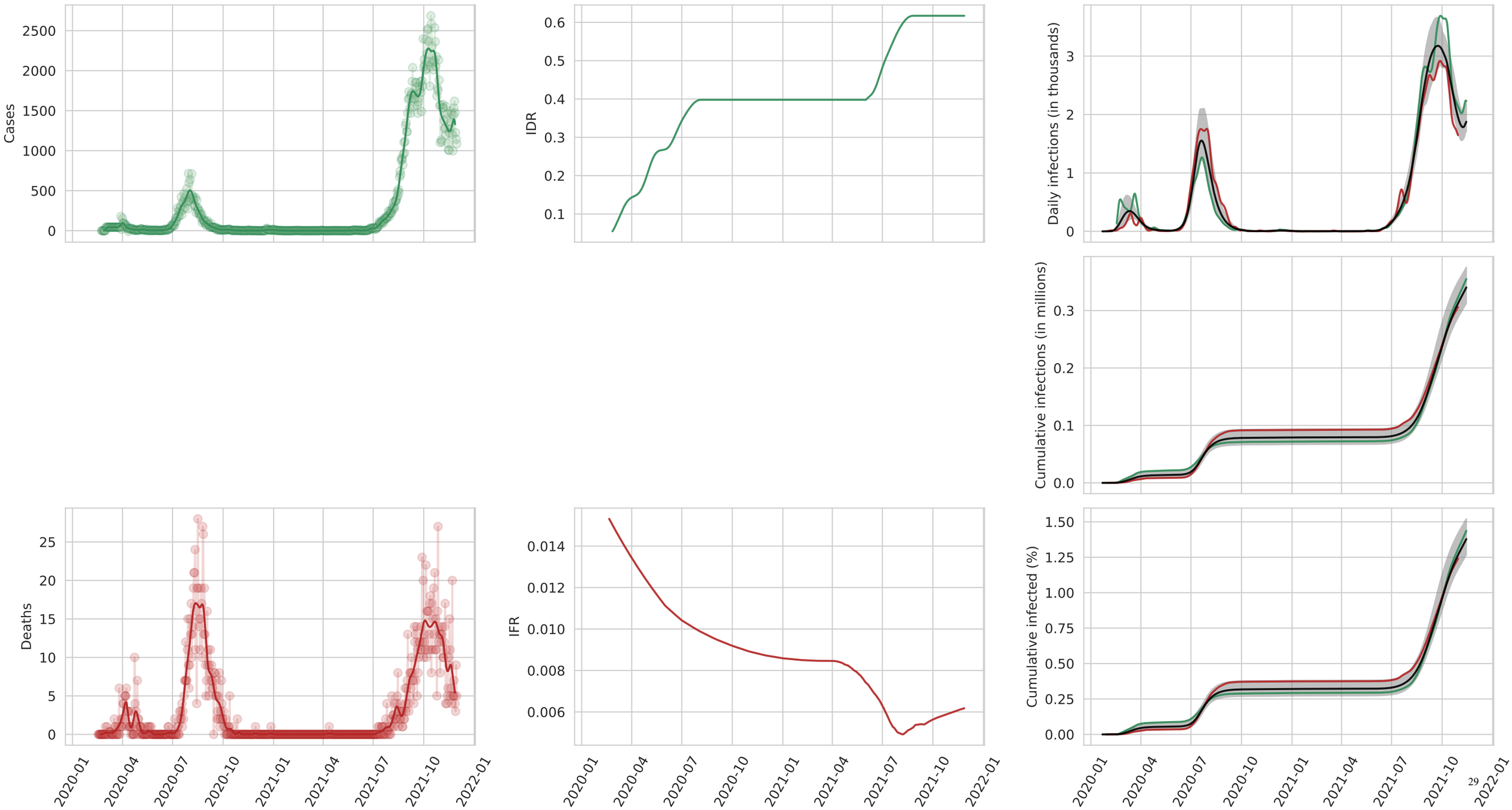
Cases
IDR
Daily infections (in thousands)
Cumulative infections (in millions)
Deaths
IFR
Cumulative infected (%)
2020-01
2020-04
2020-07
2020-10
2021-01
2021-04
2021-07
2021-10
2022-01

New Zealand

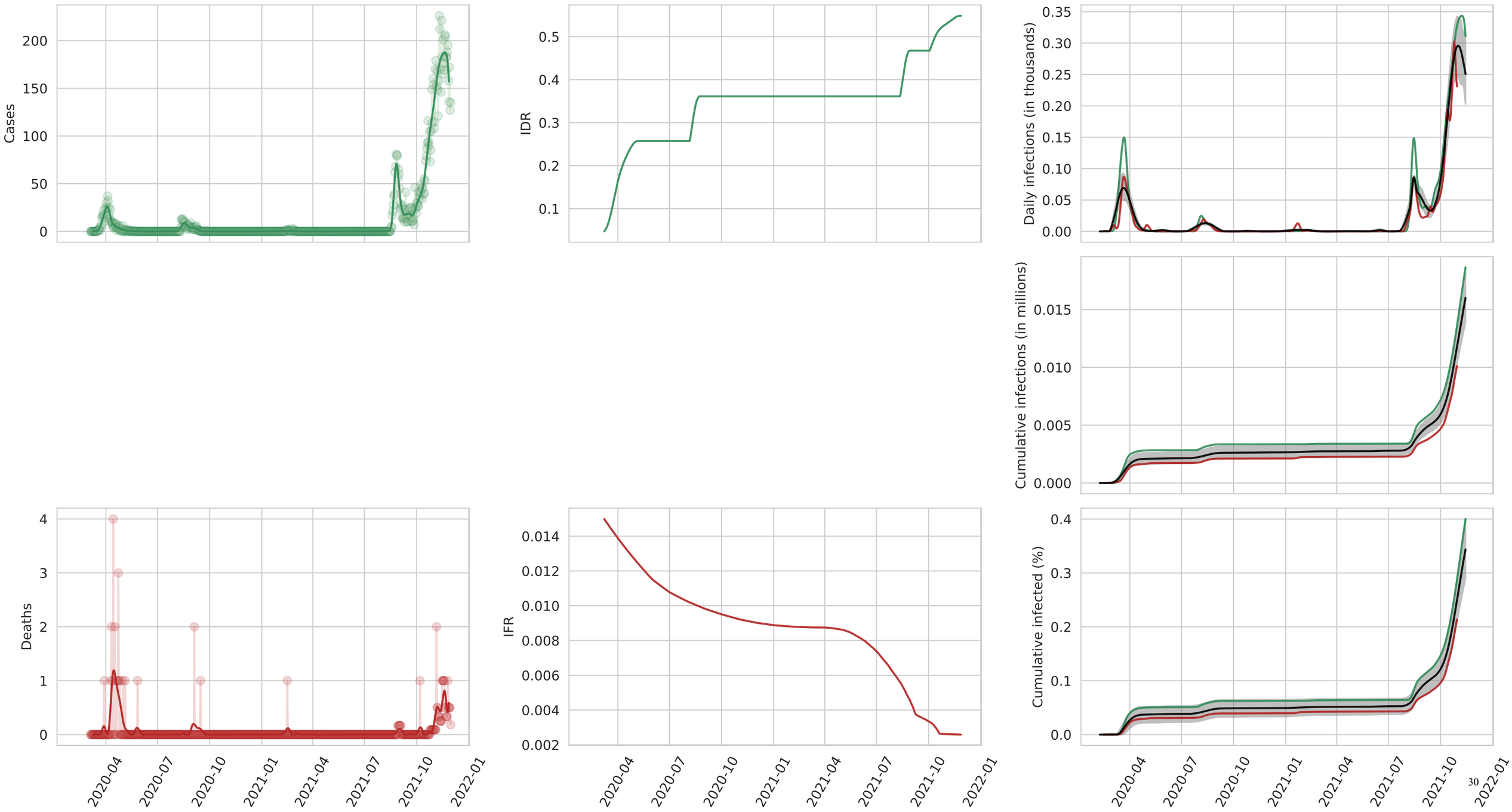
Cases
IDR
Daily infections (in thousands)
Cumulative infections (in millions)
Deaths
IFR
Cumulative infected (%)
2020-04
2020-07
2020-10
2021-01
2021-04
2021-07
2021-10
2022-01

Brunei Darussalam

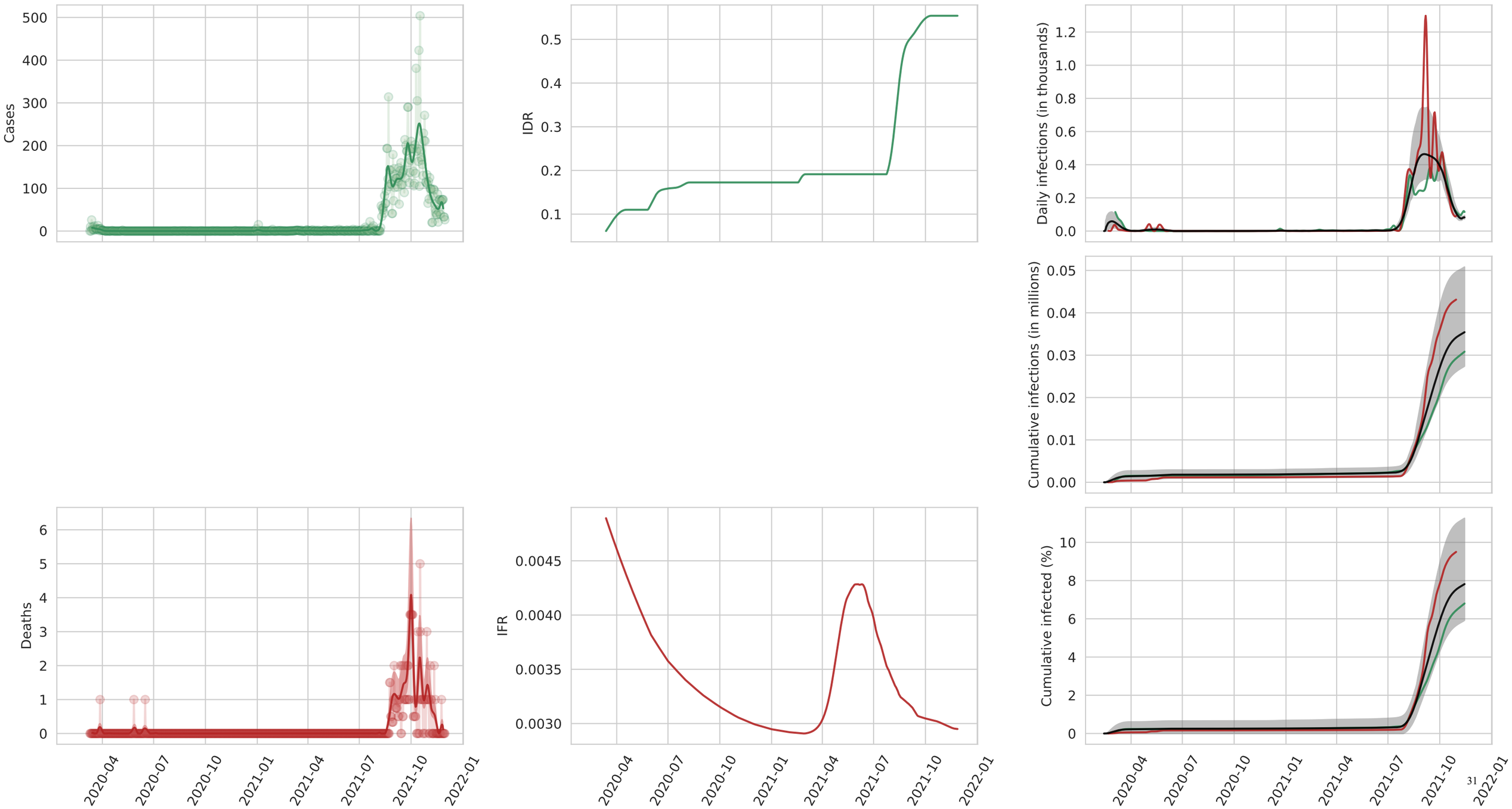

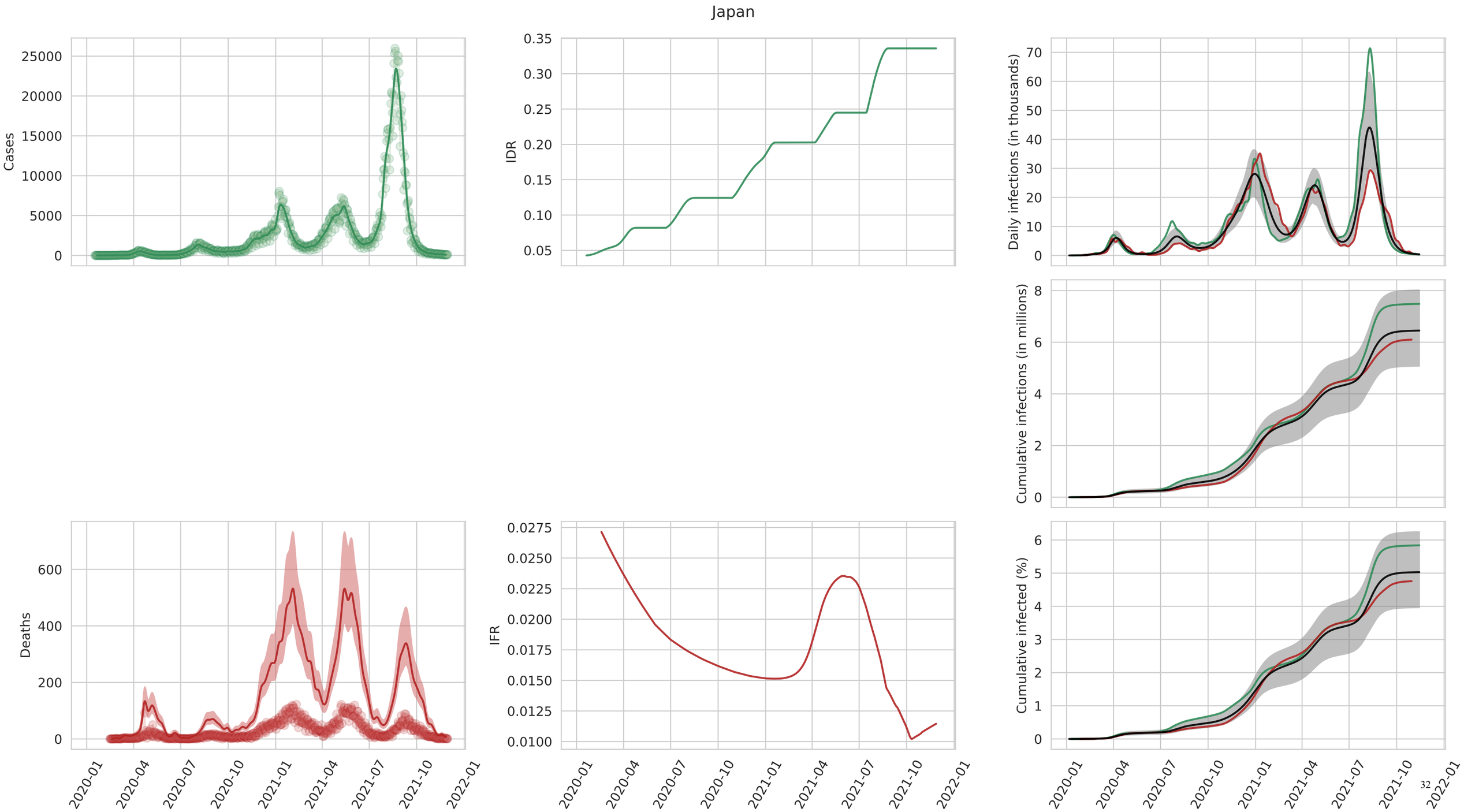
Japan
Cases
IDR
Daily infections (in thousands)
Cumulative infections (in millions)
Deaths
IFR
Cumulative infected (%)
2020-01
2020-04
2020-07
2020-10
2021-01
2021-04
2021-07
2021-10
2022-01

Singapore

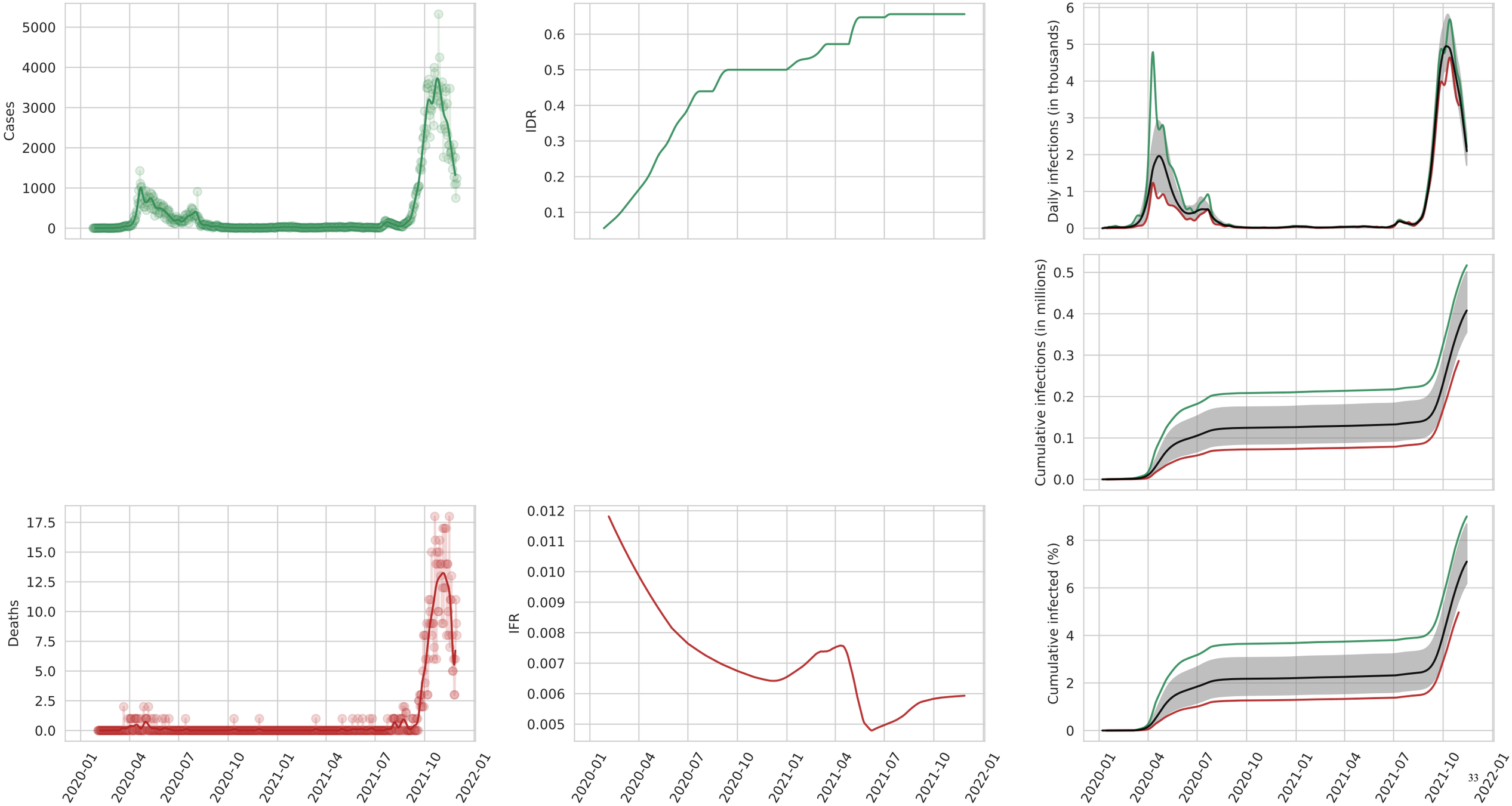
Cases
IDR
Daily infections (in thousands)
Cumulative infections (in millions)
Deaths
IFR
Cumulative infected (%)
2020-01
2020-04
2020-07
2020-10
2021-01
2021-04
2021-07
2021-10
2022-01

Republic of Korea

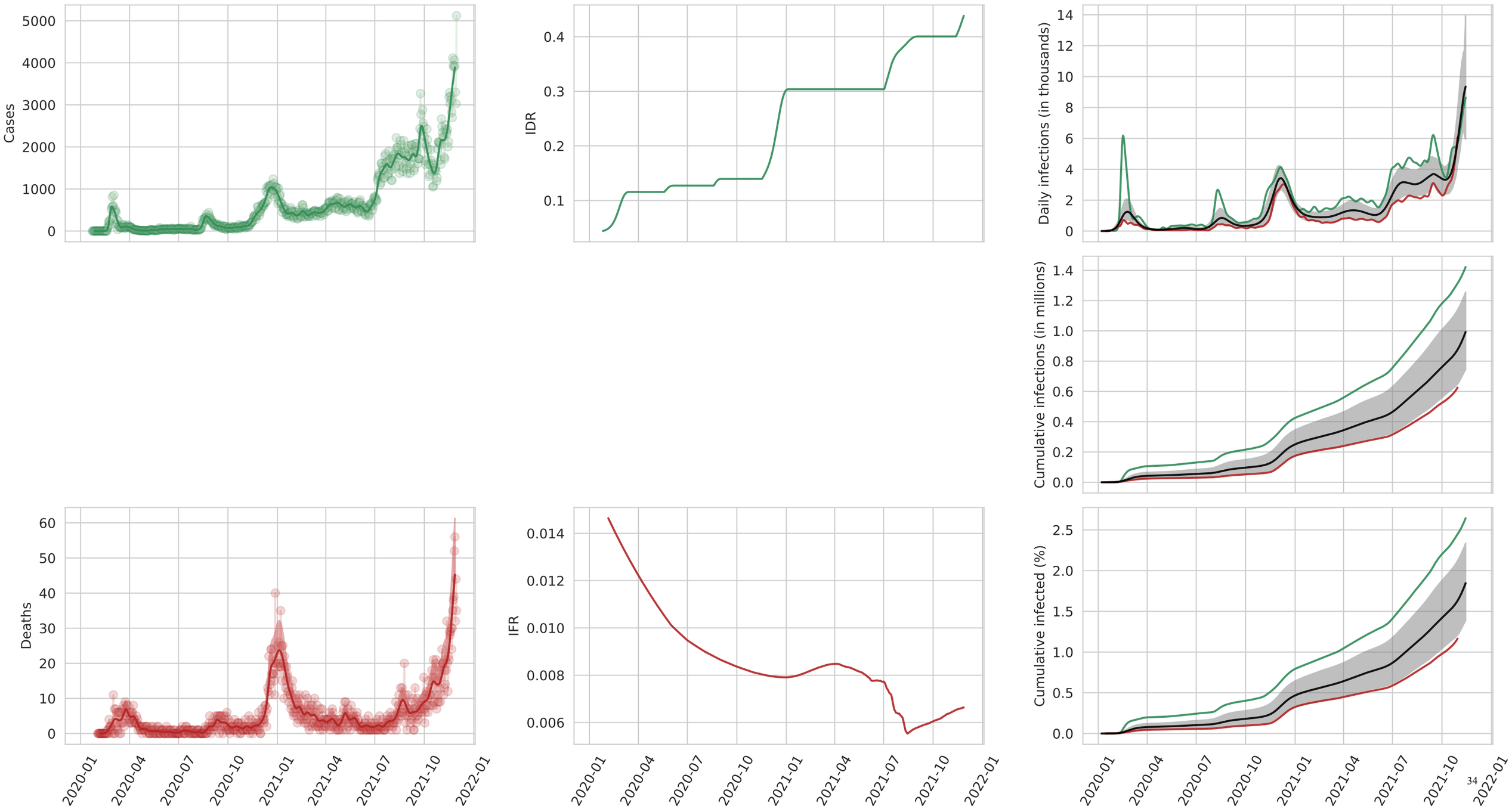

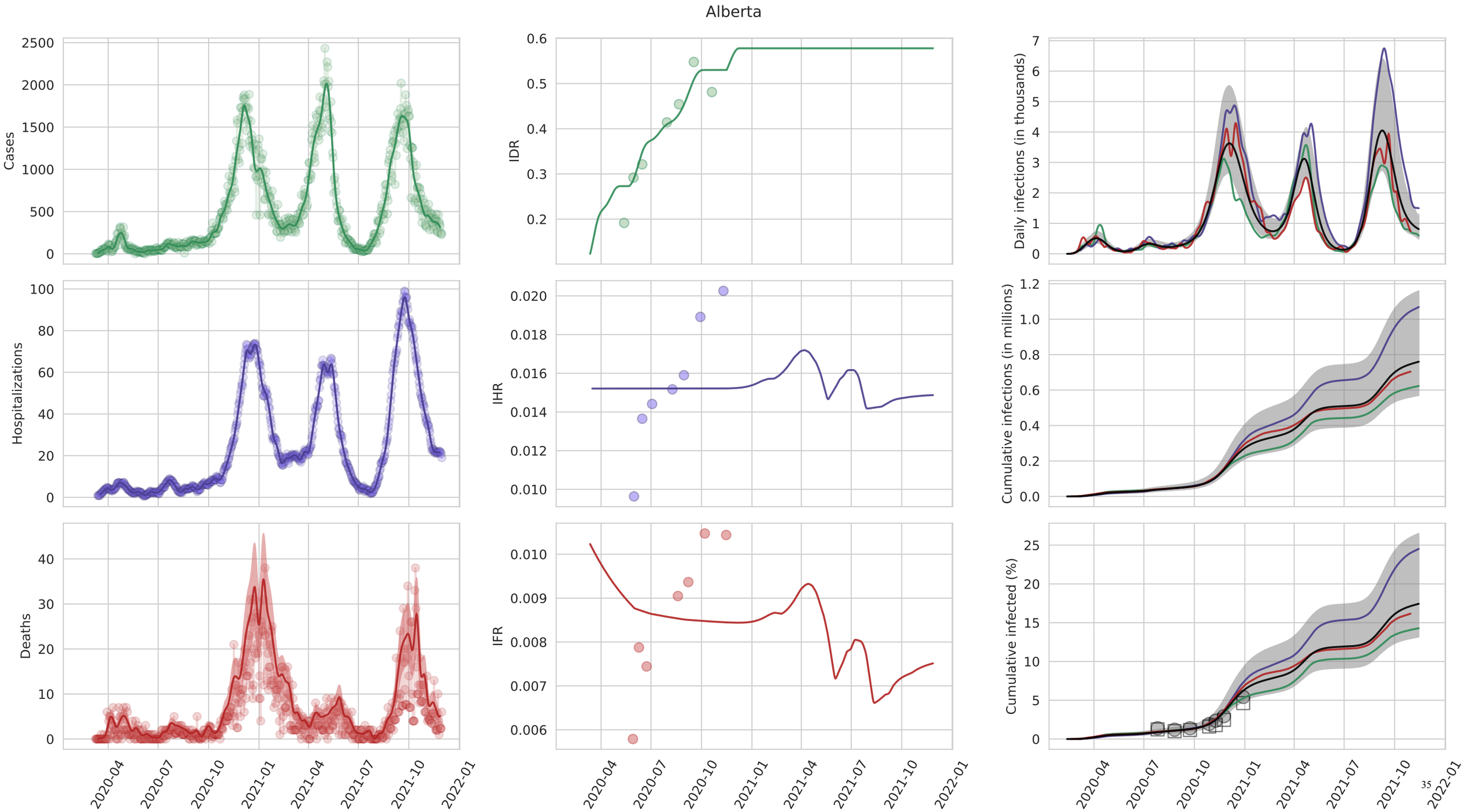
Alberta
Cases
IDR
Daily infections (in thousands)
Hospitalizations
IHR
Cumulative infections (in millions)
Deaths
IFR
Cumulative infected (%)
2020-04
2020-07
2020-10
2021-01
2021-04
2021-07
2021-10
2022-01

British Columbia

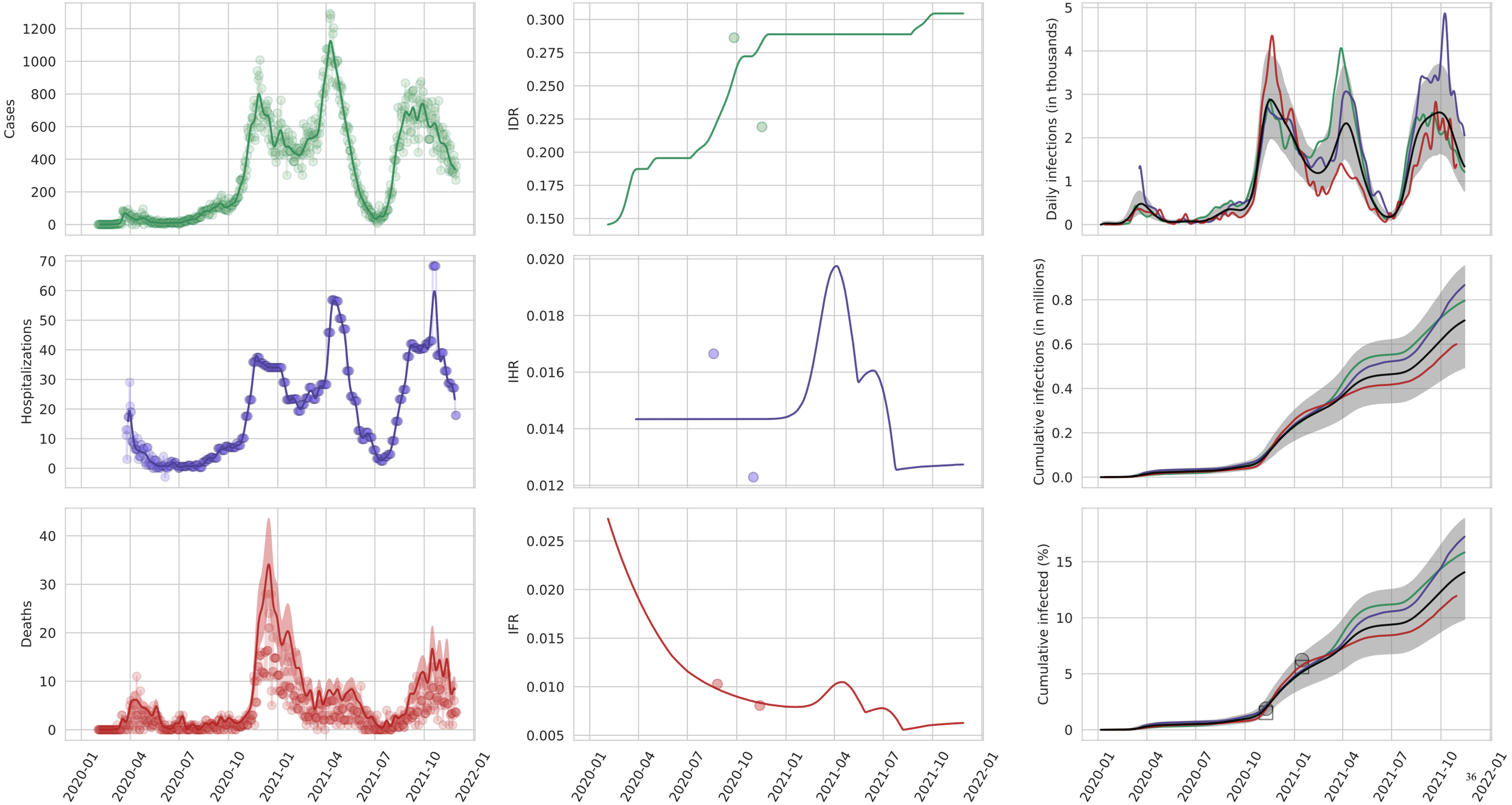

Manitoba

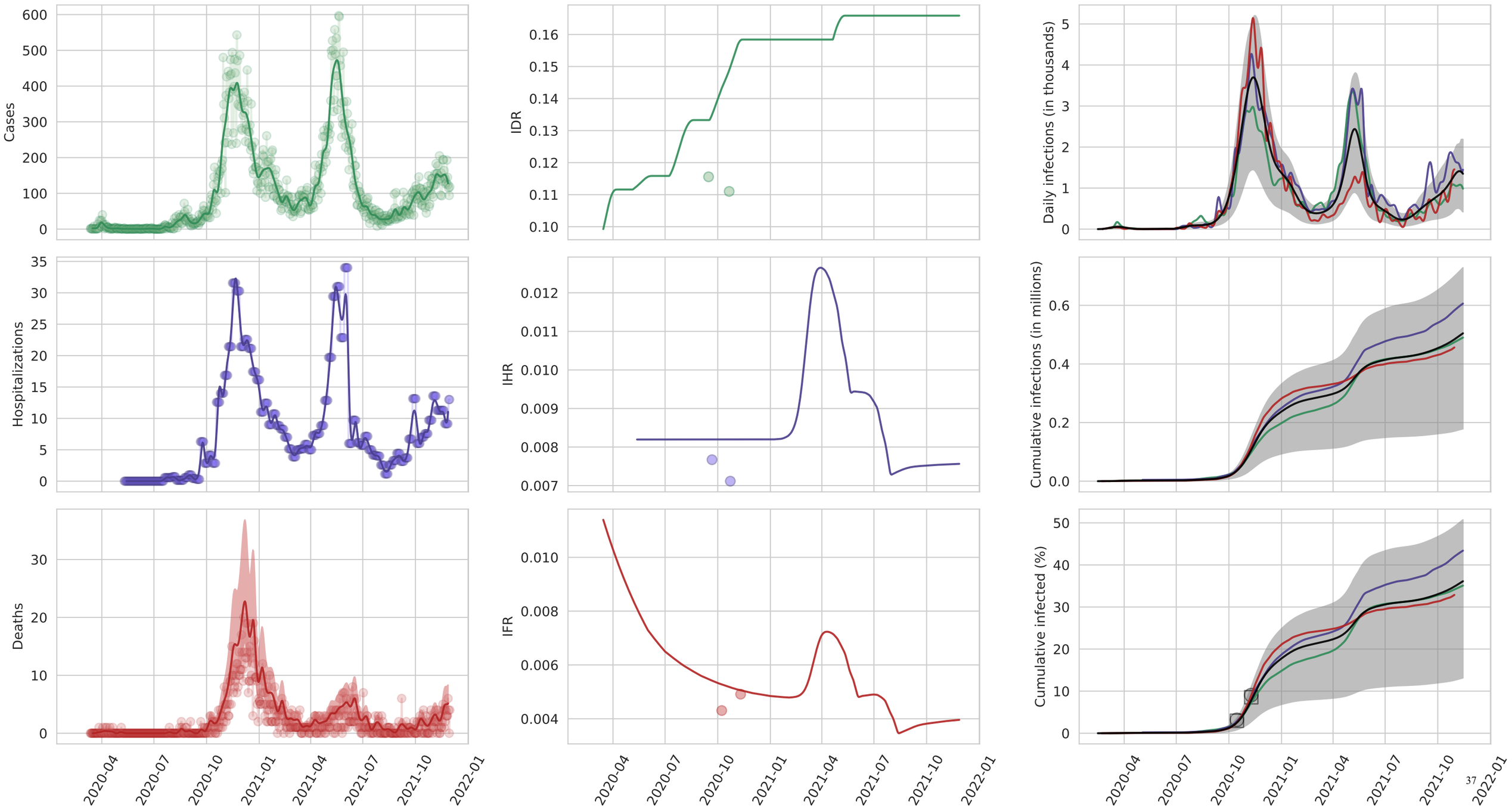
Cases
IDR
Daily infections (in thousands)
Hospitalizations
IHR
Cumulative infections (in millions)
Deaths
IFR
Cumulative infected (%)
2020-04
2020-07
2020-10
2021-01
2021-04
2021-07
2021-10
2022-01

New Brunswick

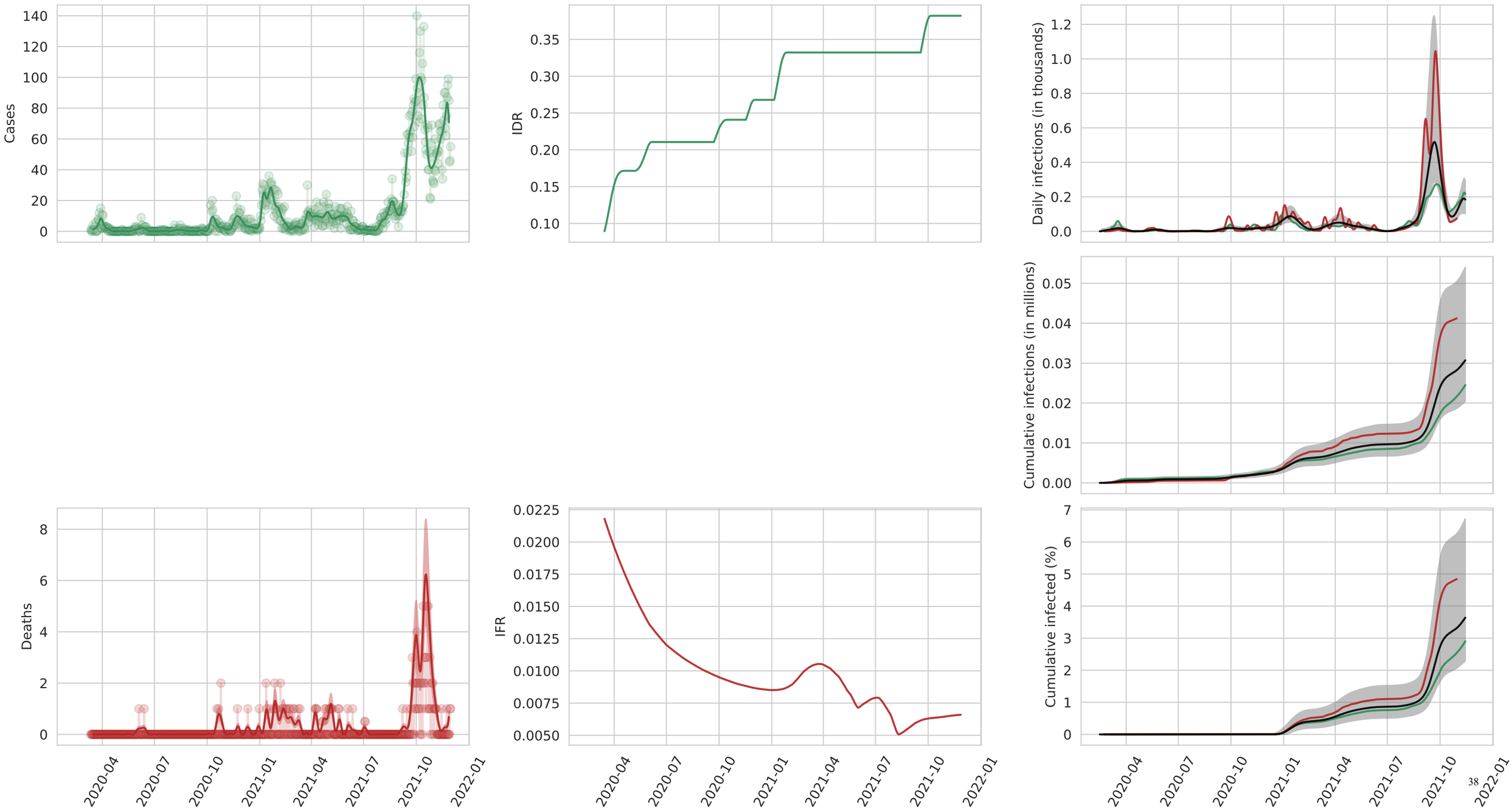

Newfoundland and Labrador

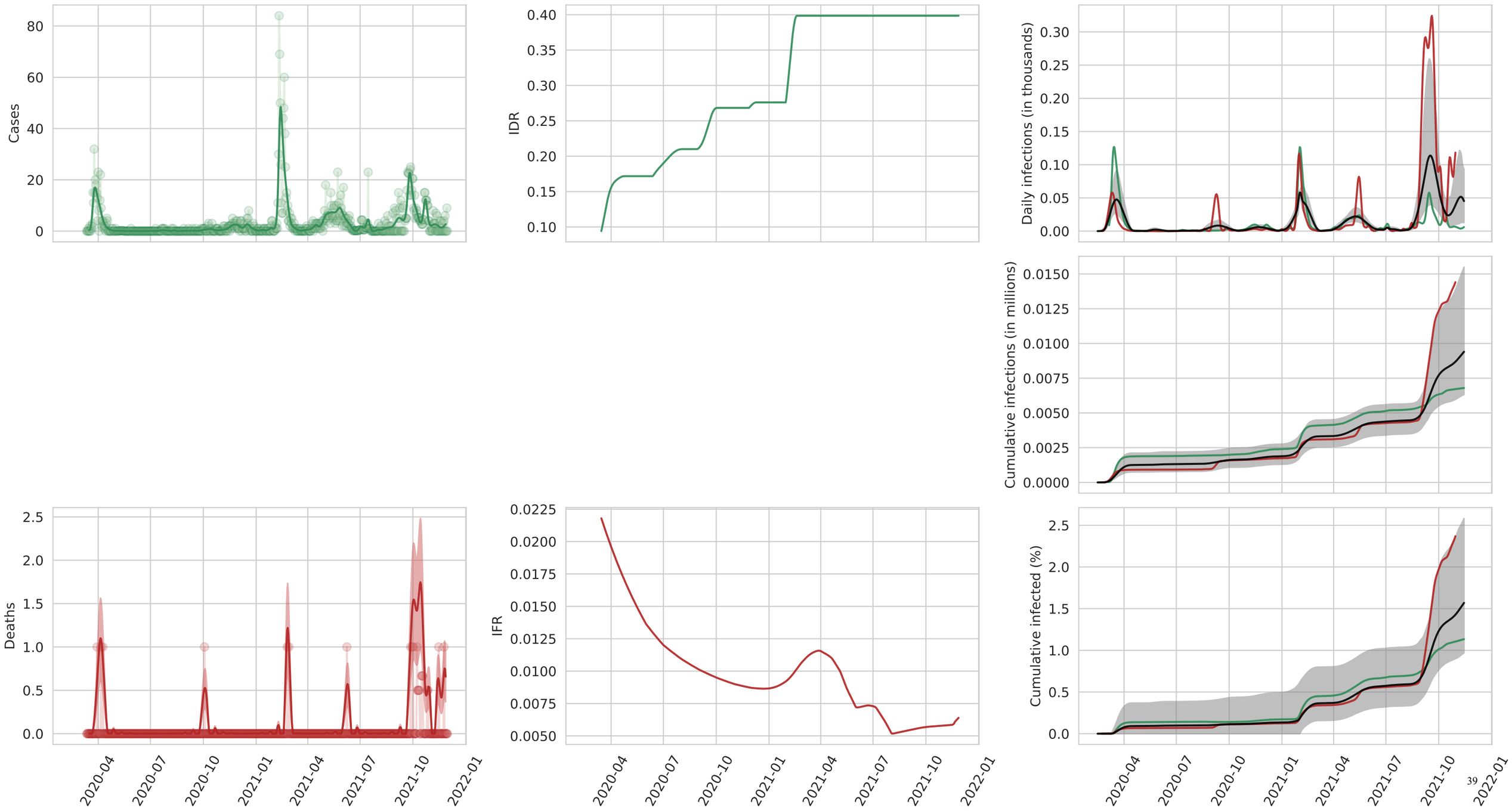

Northwest Territories

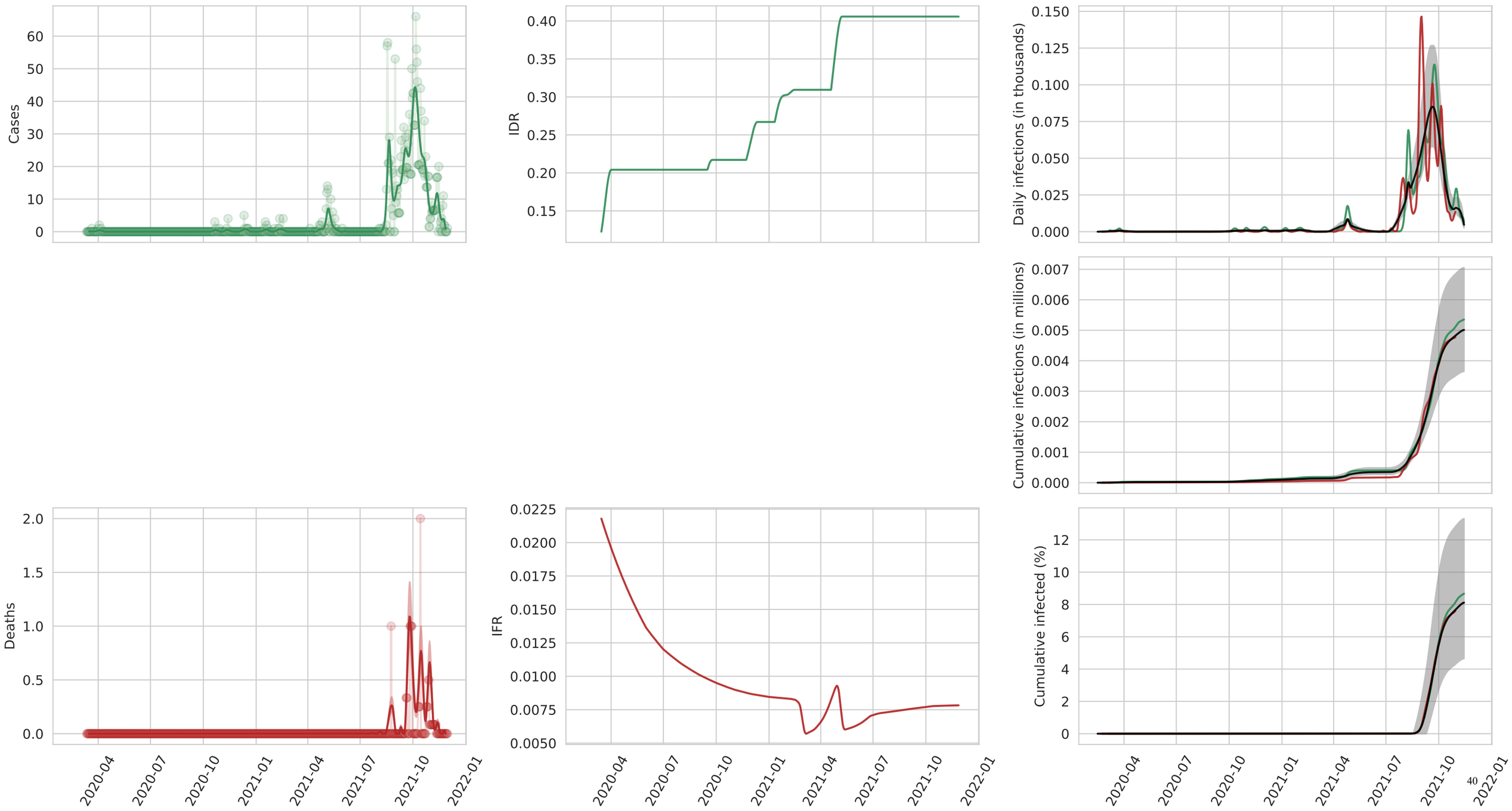

Nova Scotia

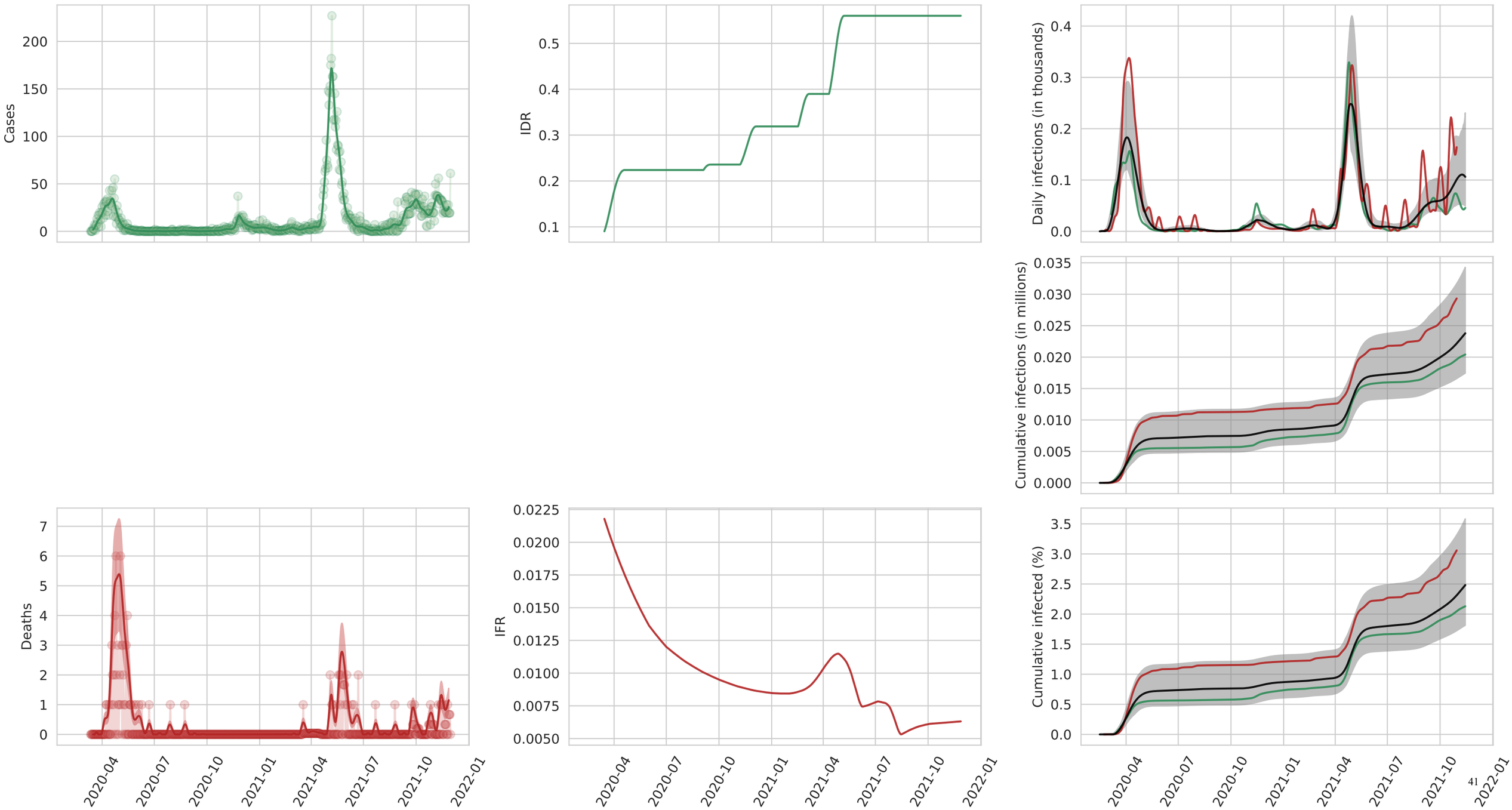
Cases
IDR
Daily infections (in thousands)
Cumulative infections (in millions)
Deaths
IFR
Cumulative infected (%)
2020-04
2020-07
2020-10
2021-01
2021-04
2021-07
2021-10
2022-01

Nunavut

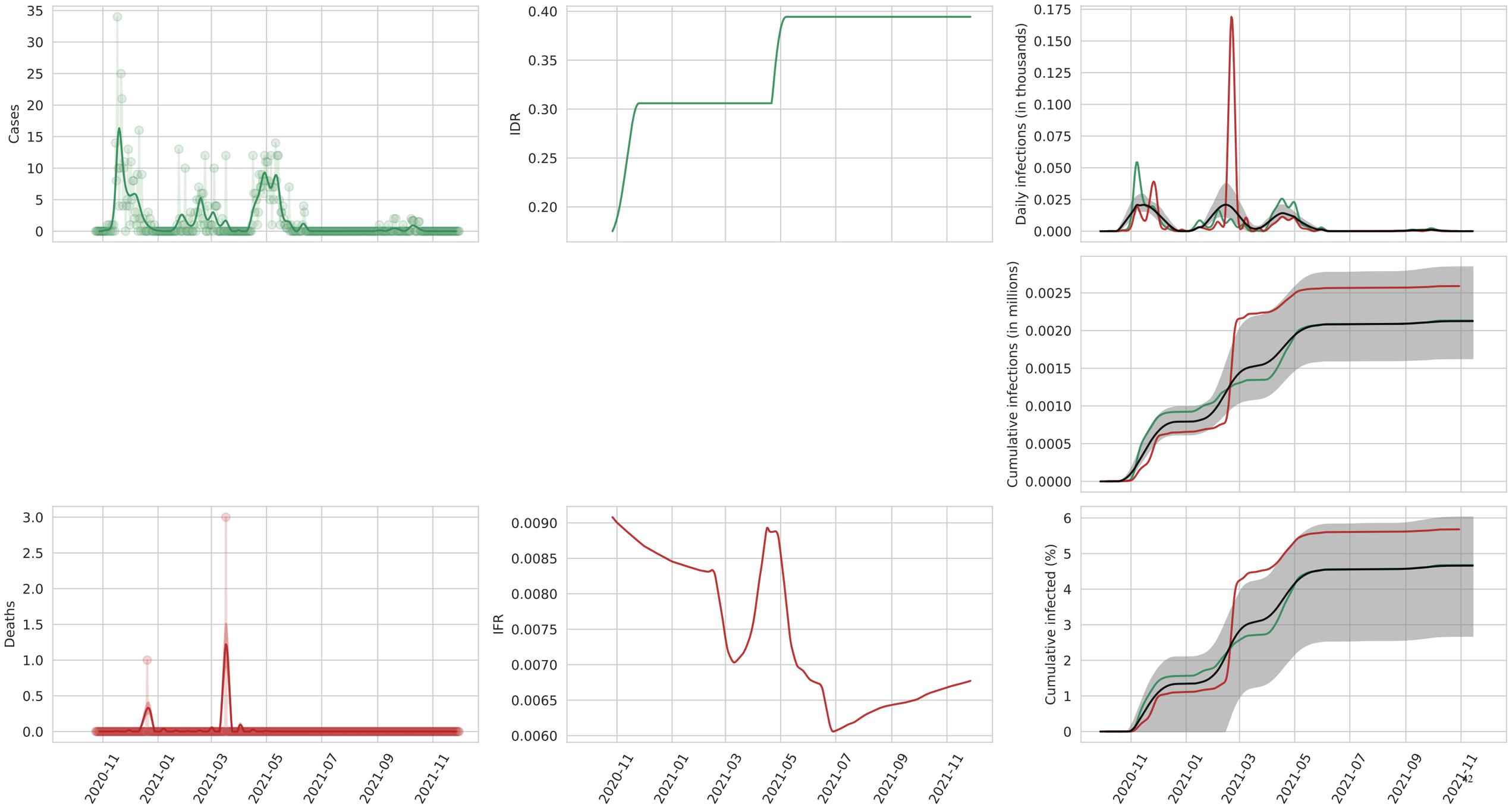
Cases
IDR
Daily infections (in thousands)
Cumulative infections (in millions)
Deaths
IFR
Cumulative infected (%)
2020-11
2021-01
2021-03
2021-05
2021-07
2021-09
2021-11

Ontario

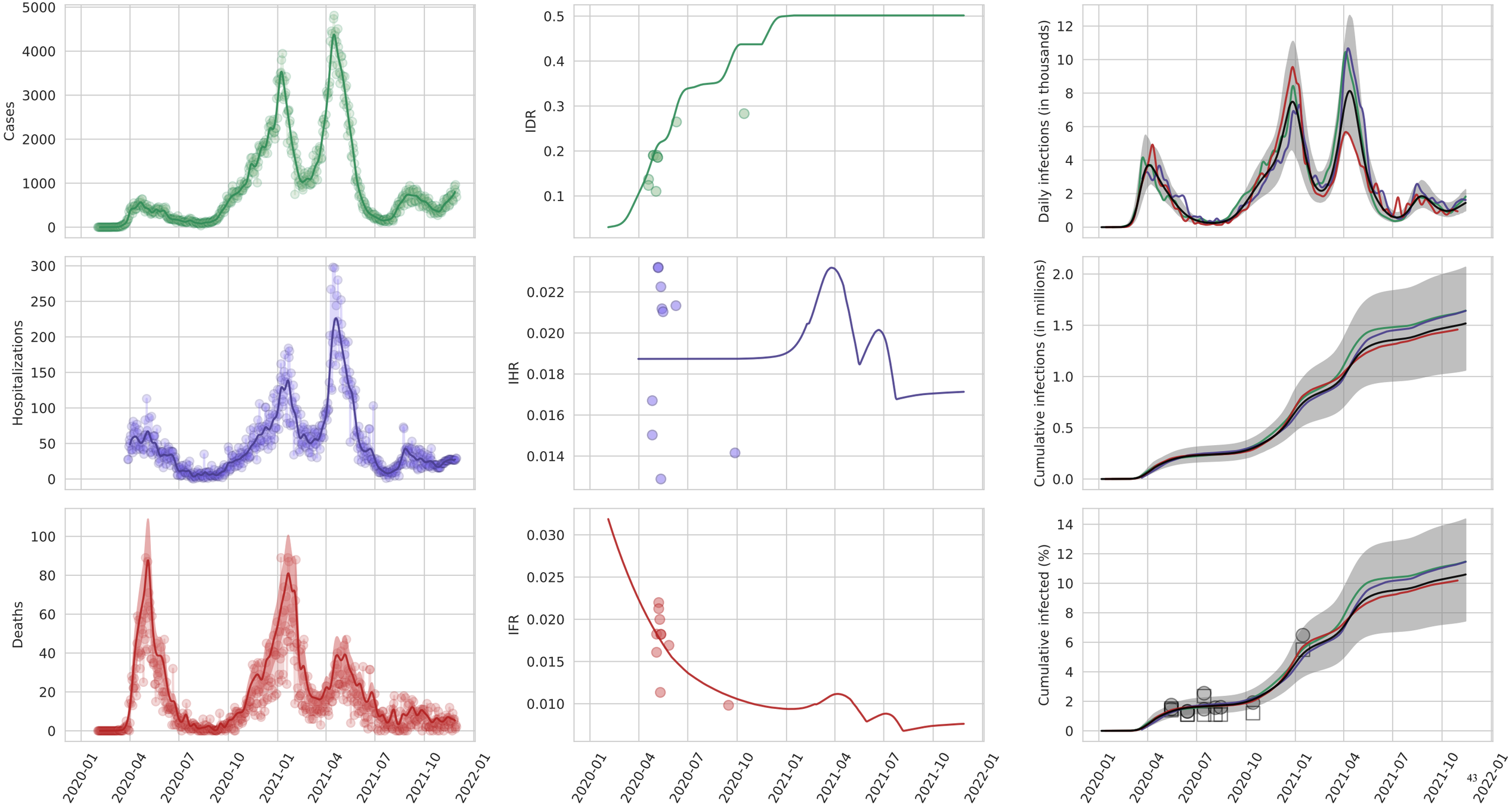
Cases
IDR
Daily infections (in thousands)
Hospitalizations
IHR
Cumulative infections (in millions)
Deaths
IFR
Cumulative infected (%)
2020-01
2020-04
2020-07
2020-10
2021-01
2021-04
2021-07
2021-10
2022-01

Quebec

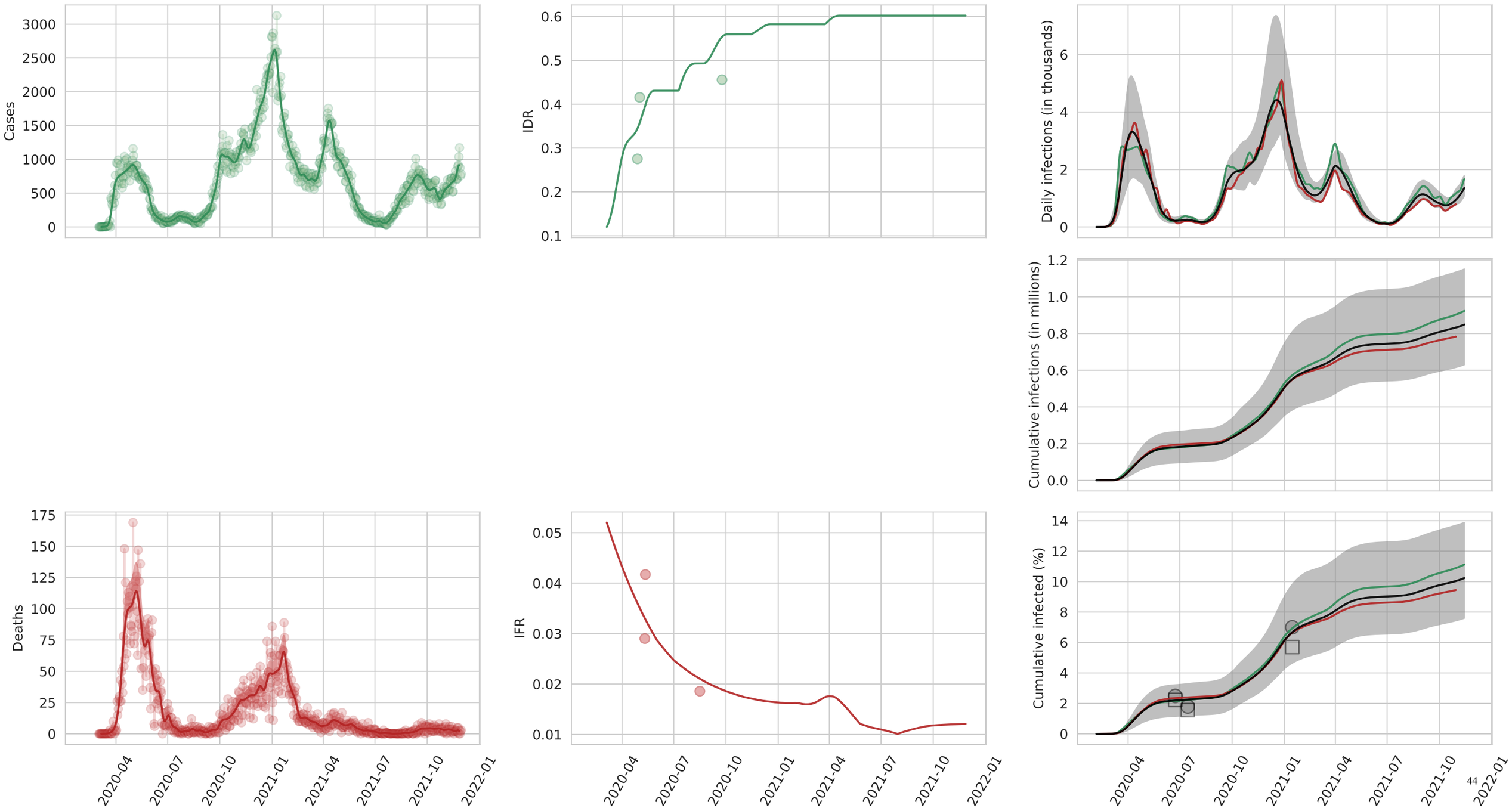
Cases
IDR
Daily infections (in thousands)
Cumulative infections (in millions)
Deaths
IFR
Cumulative infected (%)
2020-04
2020-07
2020-10
2021-01
2021-04
2021-07
2021-10
2022-01

Saskatchewan

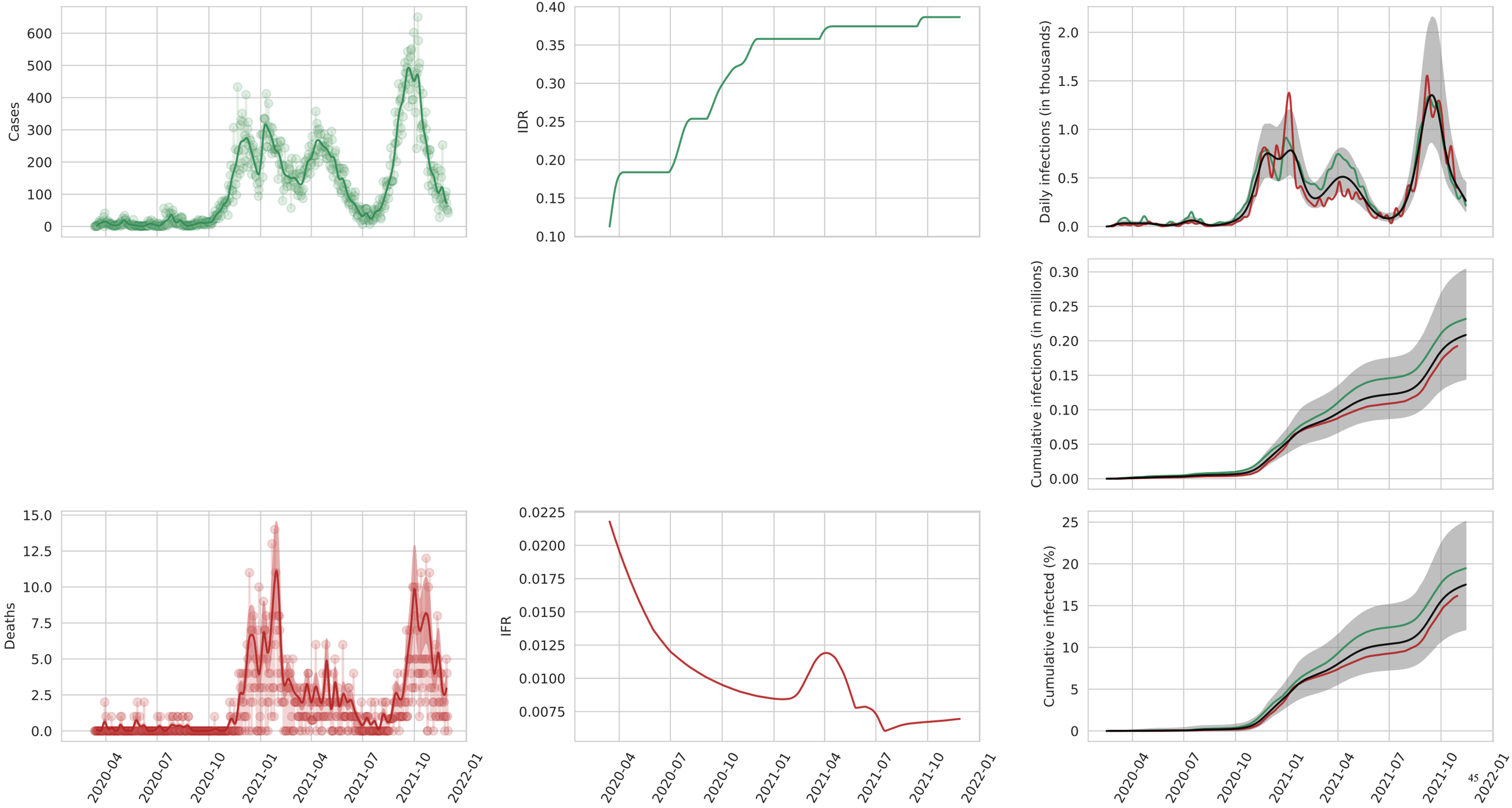

Yukon

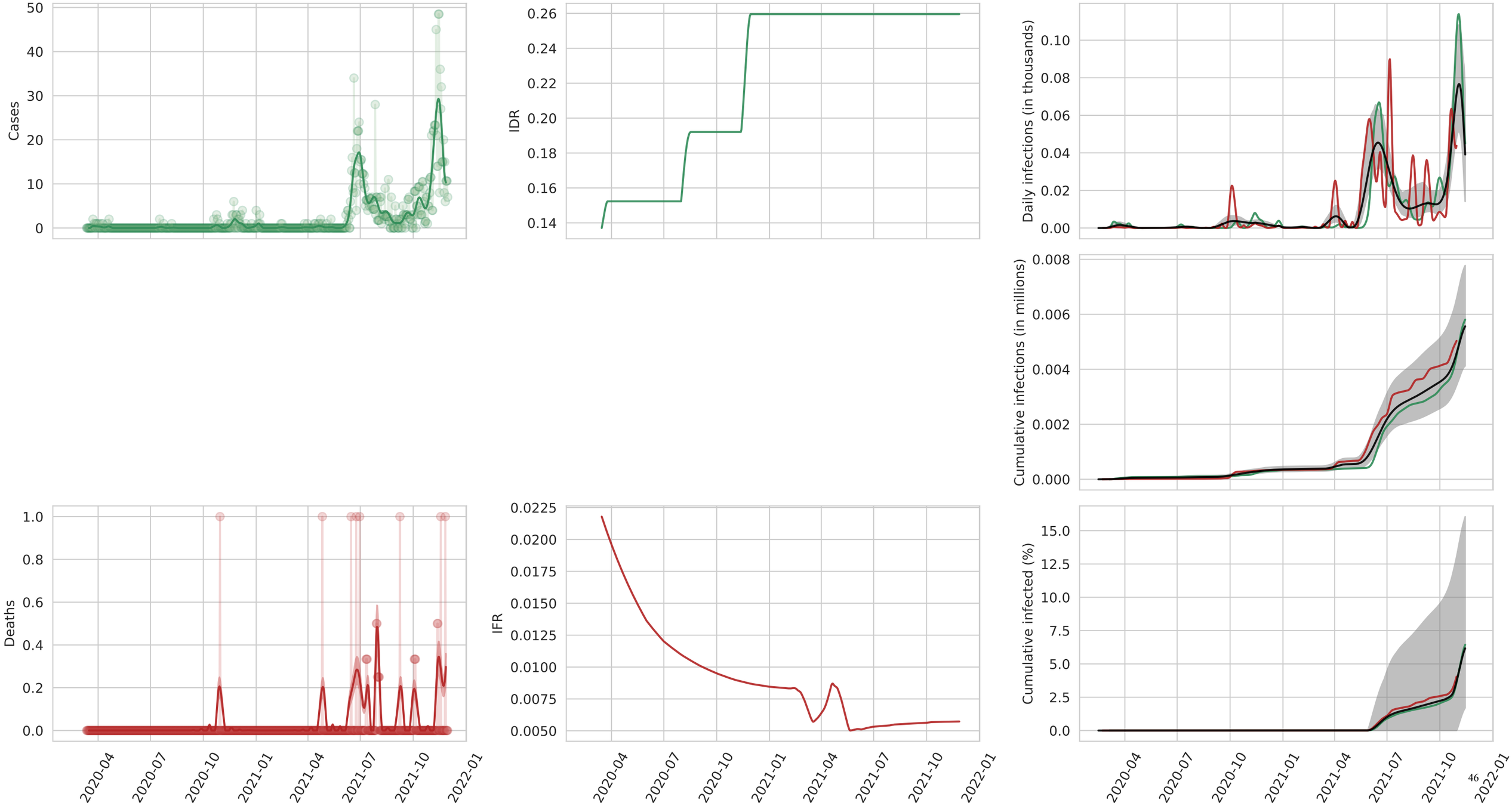
Cases
IDR
Daily infections (in thousands)
Cumulative infections (in millions)
Deaths
IFR
Cumulative infected (%)
2020-04
2020-07
2020-10
2021-01
2021-04
2021-07
2021-10
2022-01

Alabama

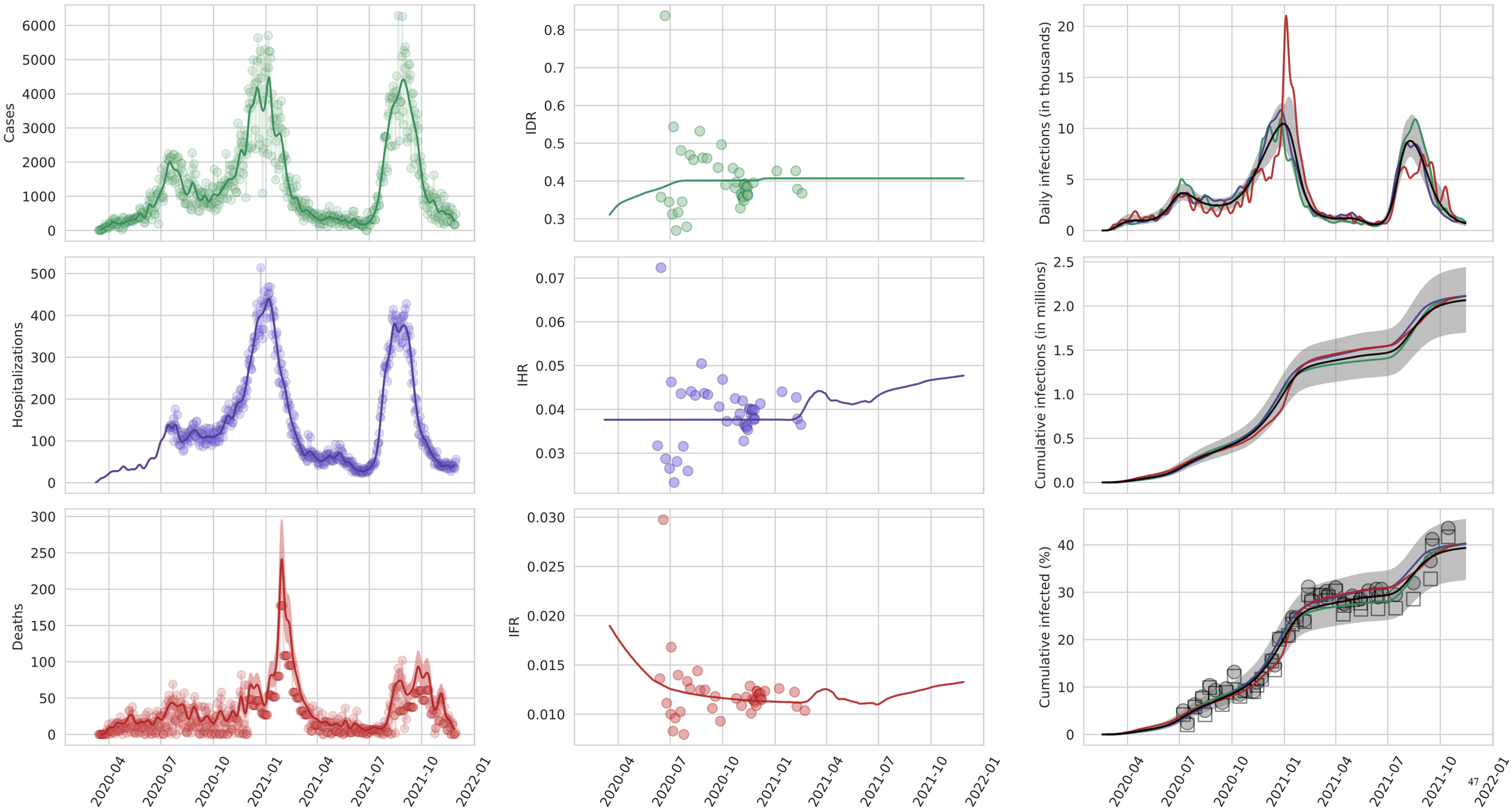
Cases
IDR
Daily infections (in thousands)
Hospitalizations
IHR
Cumulative infections (in millions)
Deaths
IFR
Cumulative infected (%)
2020-04
2020-07
2020-10
2021-01
2021-04
2021-07
2021-10
2022-01

Alaska

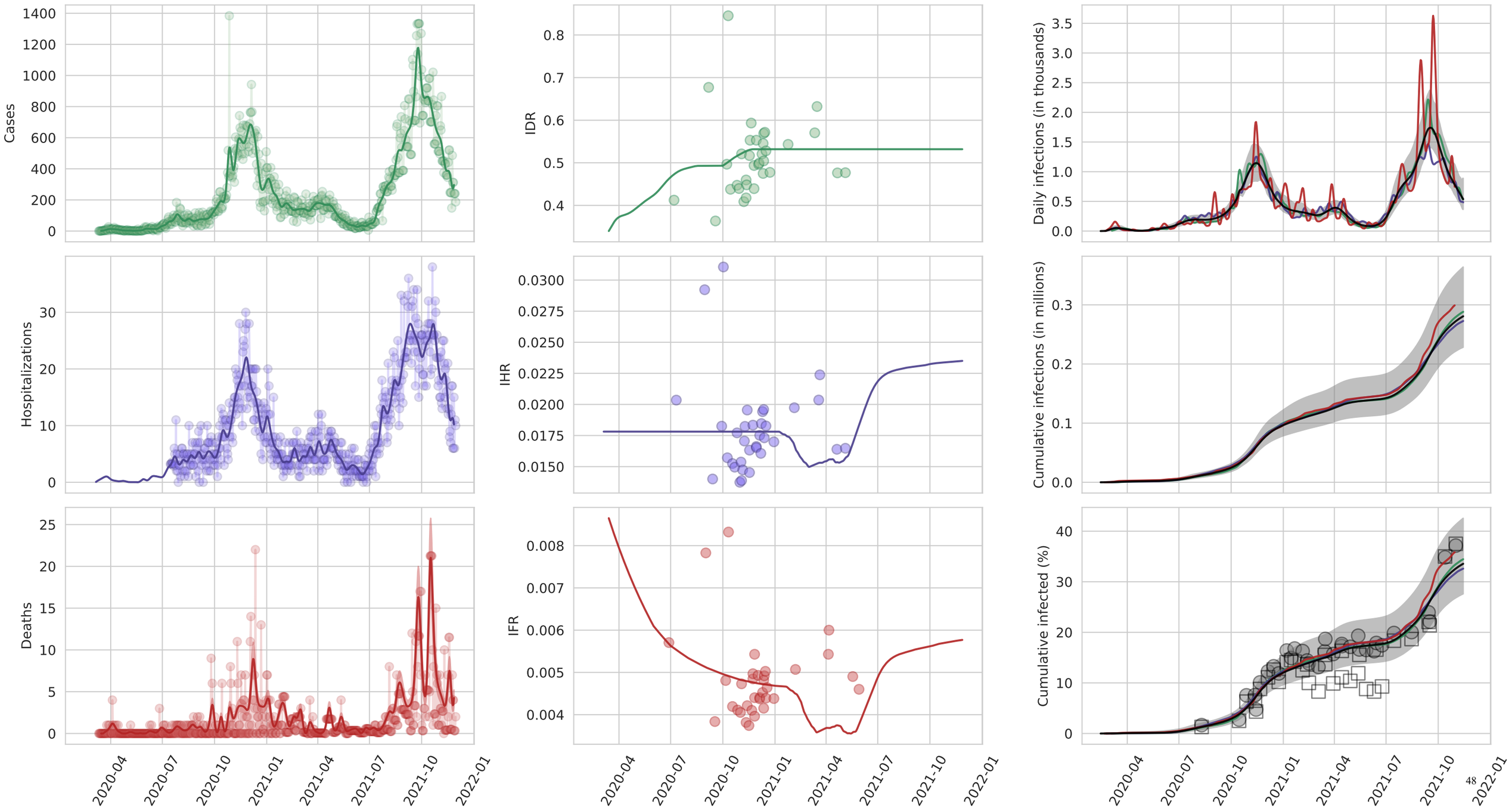
Cases
IDR
Daily infections (in thousands)
Hospitalizations
IHR
Cumulative infections (in millions)
Deaths
IFR
Cumulative infected (%)
2020-04
2020-07
2020-10
2021-01
2021-04
2021-07
2021-10
2022-01

Arizona

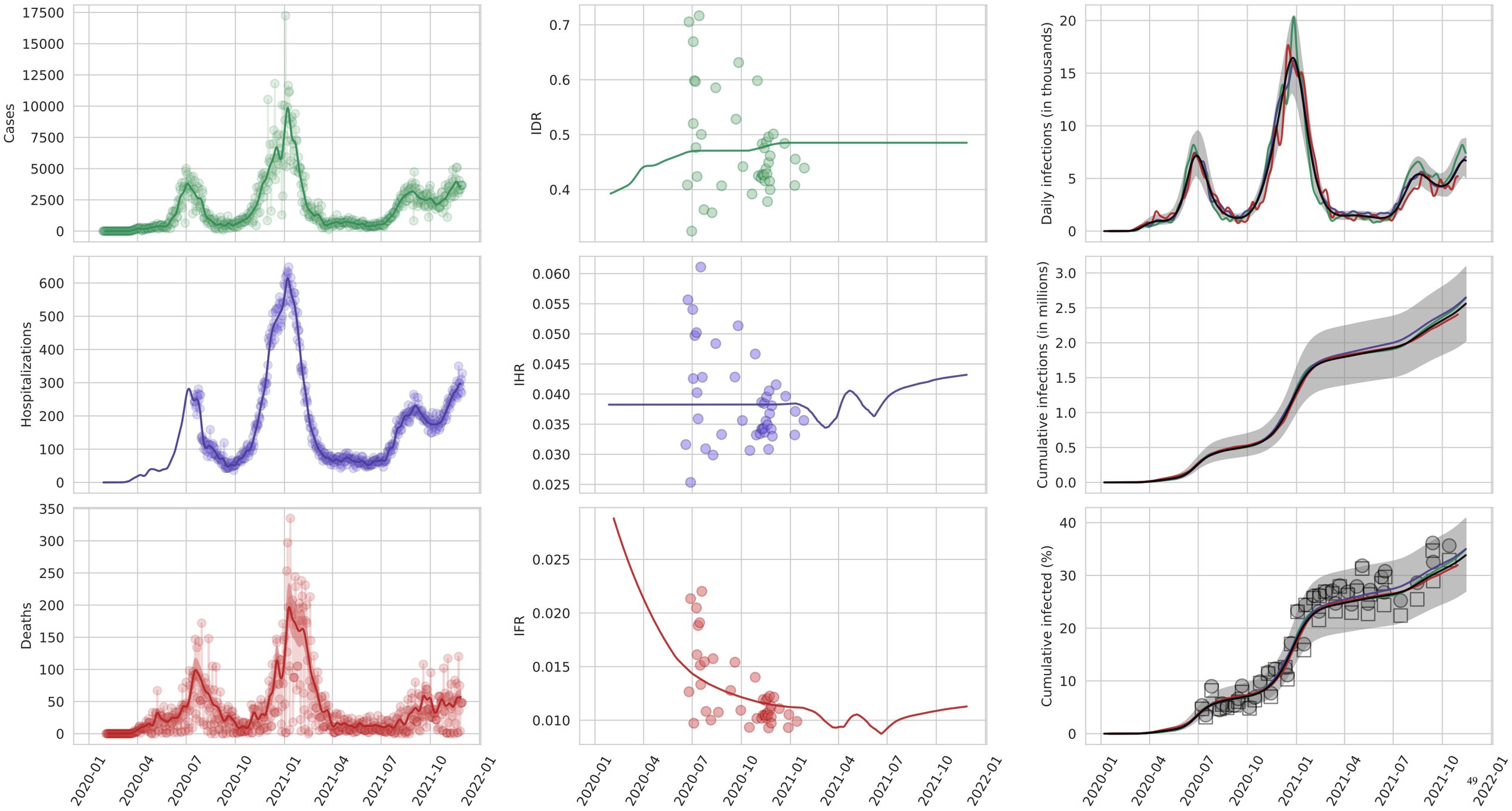
Cases
IDR
Daily infections (in thousands)
Hospitalizations
IHR
Cumulative infections (in millions)
Deaths
IFR
Cumulative infected (%)
2020-01
2020-04
2020-07
2020-10
2021-01
2021-04
2021-07
2021-10
2022-01

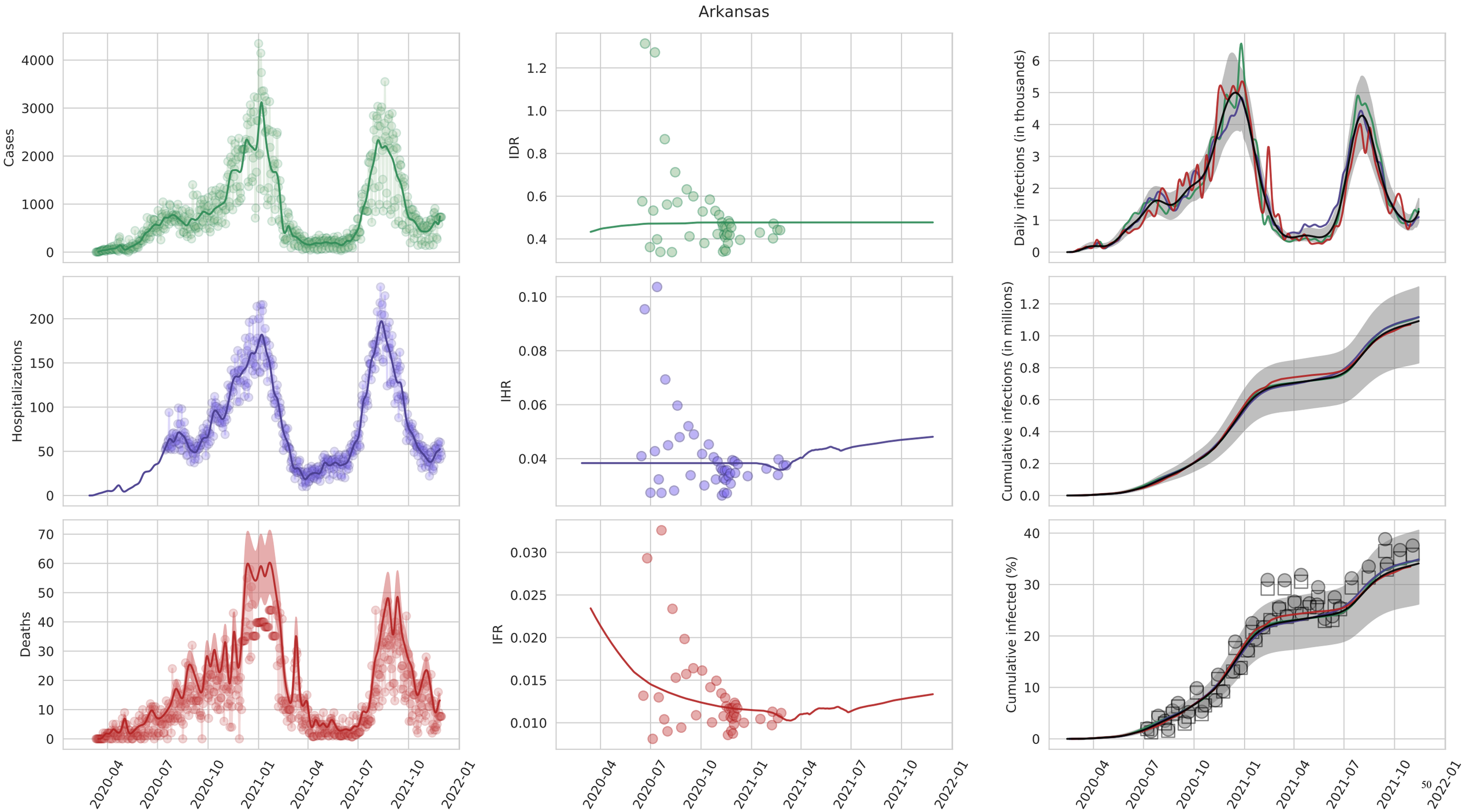
Arkansas
Cases
IDR
Daily infections (in thousands)
Hospitalizations
IHR
Cumulative infections (in millions)
Deaths
IFR
Cumulative infected (%)
2020-04
2020-07
2020-10
2021-01
2021-04
2021-07
2021-10
2022-01

California

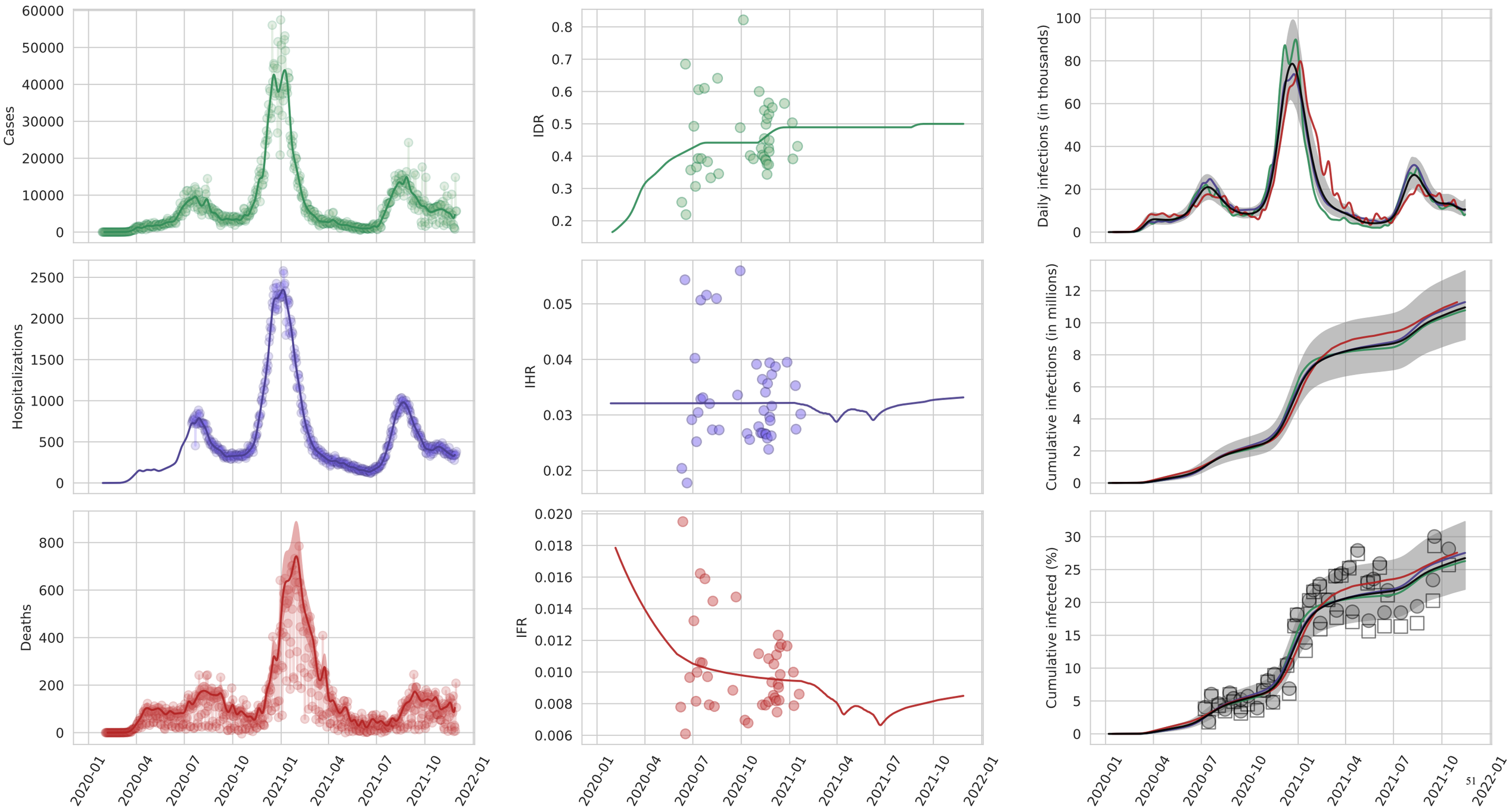
Cases
IDR
Daily infections (in thousands)
Hospitalizations
IHR
Cumulative infections (in millions)
Deaths
IFR
Cumulative infected (%)
2020-01
2020-04
2020-07
2020-10
2021-01
2021-04
2021-07
2021-10
2022-01

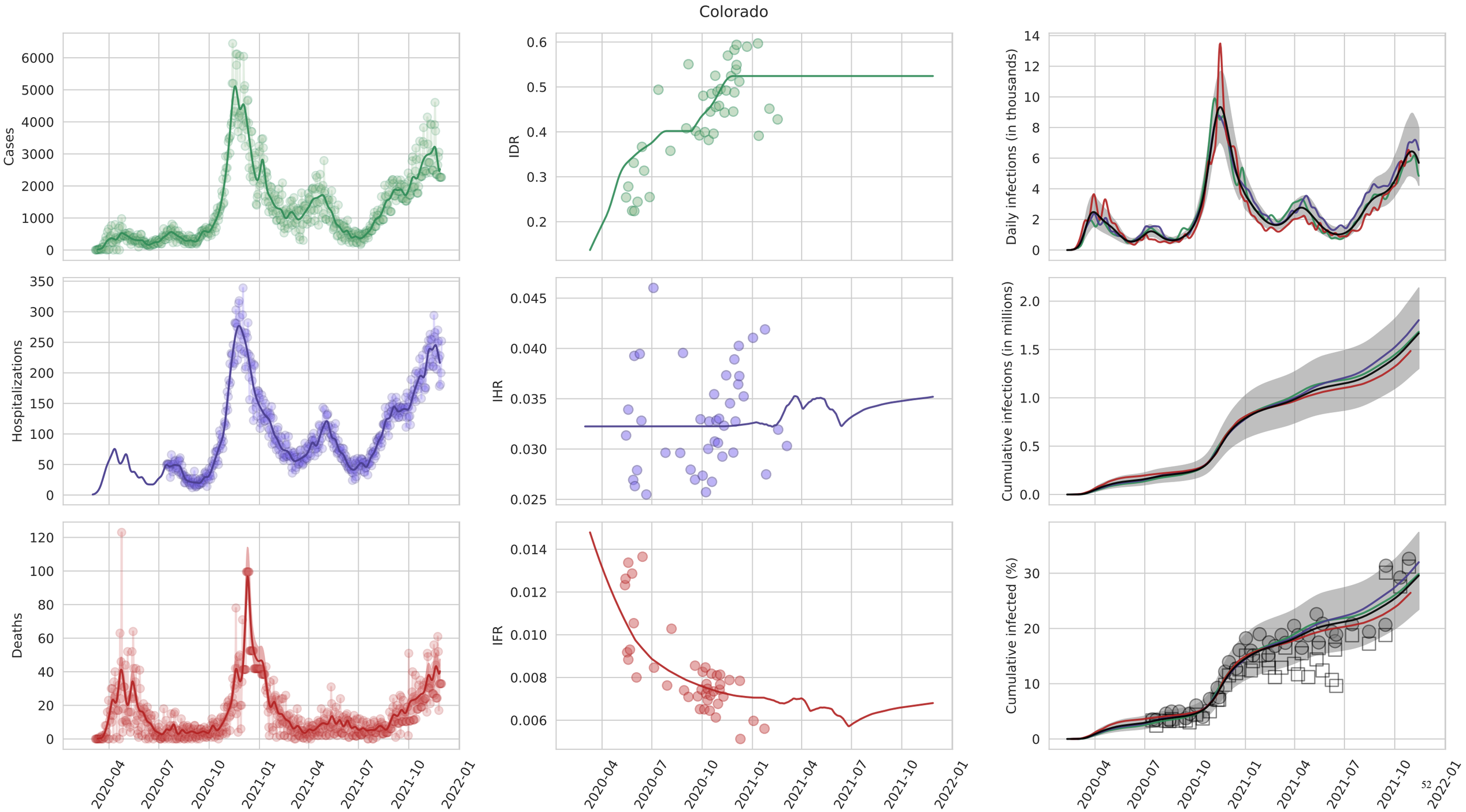
Colorado
Cases
IDR
Daily infections (in thousands)
Hospitalizations
IHR
Cumulative infections (in millions)
Deaths
IFR
Cumulative infected (%)
2020-04
2020-07
2020-10
2021-01
2021-04
2021-07
2021-10
2022-01

Connecticut

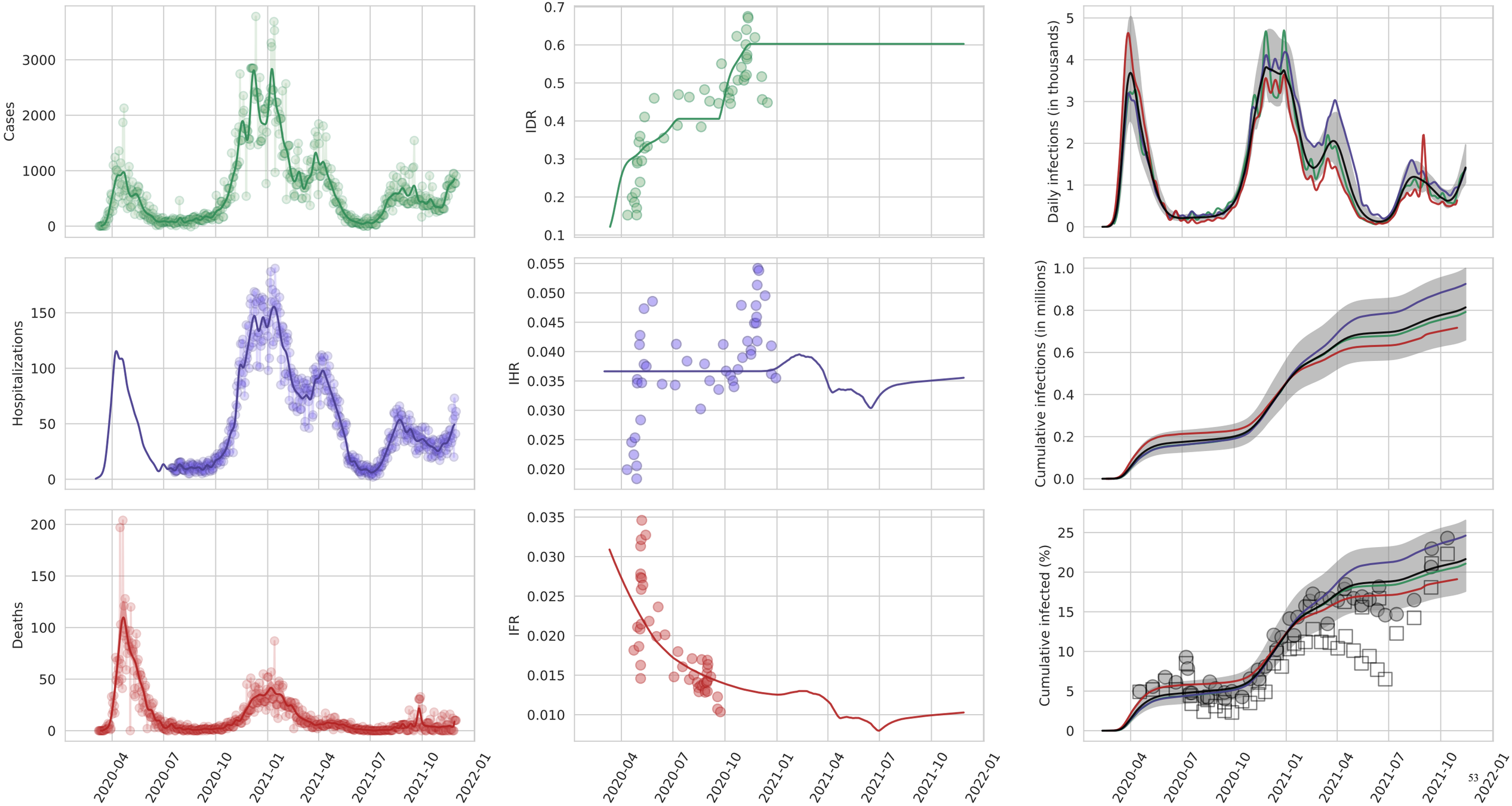

Delaware

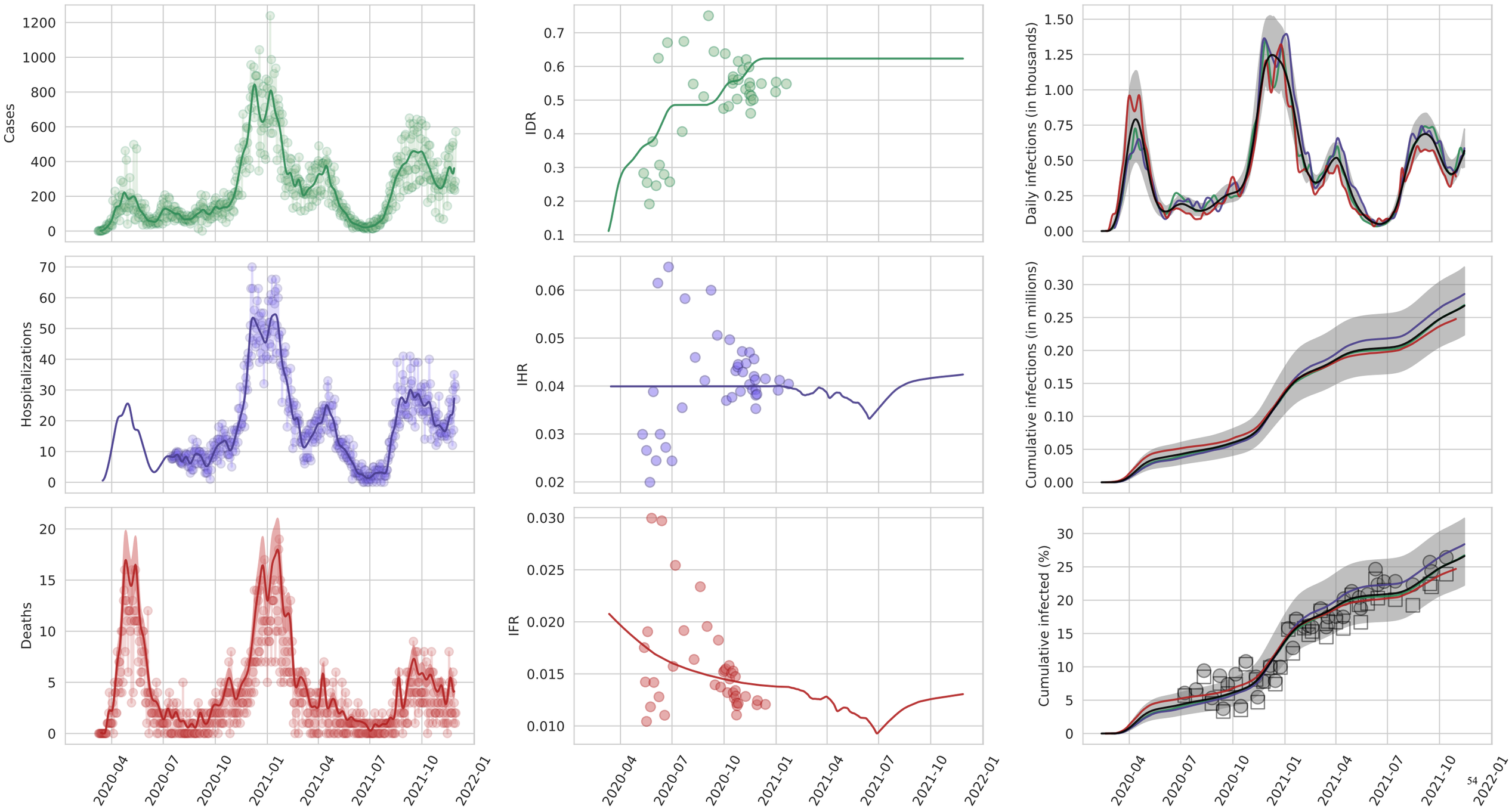
Cases
IDR
Daily infections (in thousands)
Hospitalizations
IHR
Cumulative infections (in millions)
Deaths
IFR
Cumulative infected (%)
2020-04
2020-07
2020-10
2021-01
2021-04
2021-07
2021-10
2022-01

District of Columbia

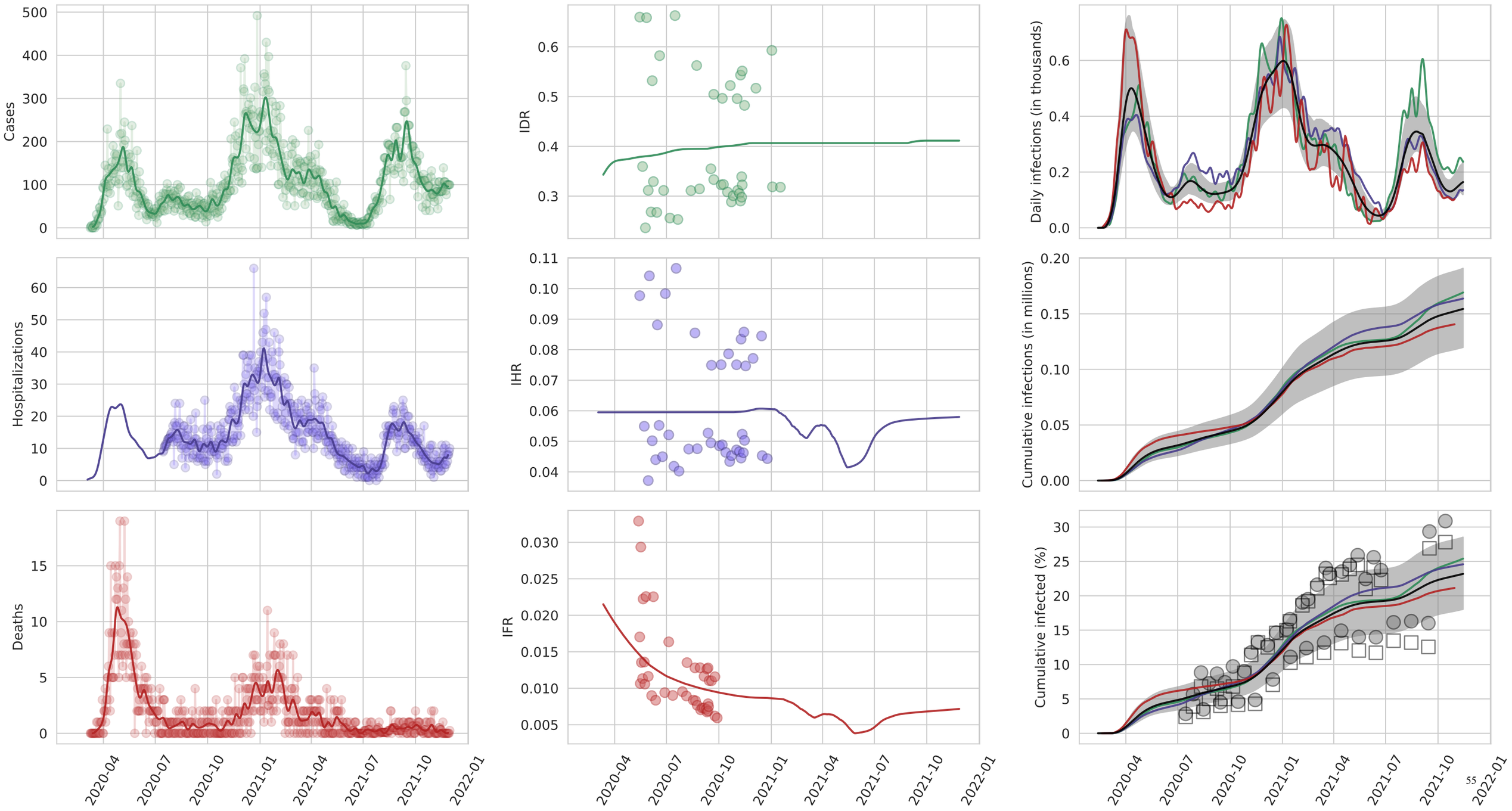

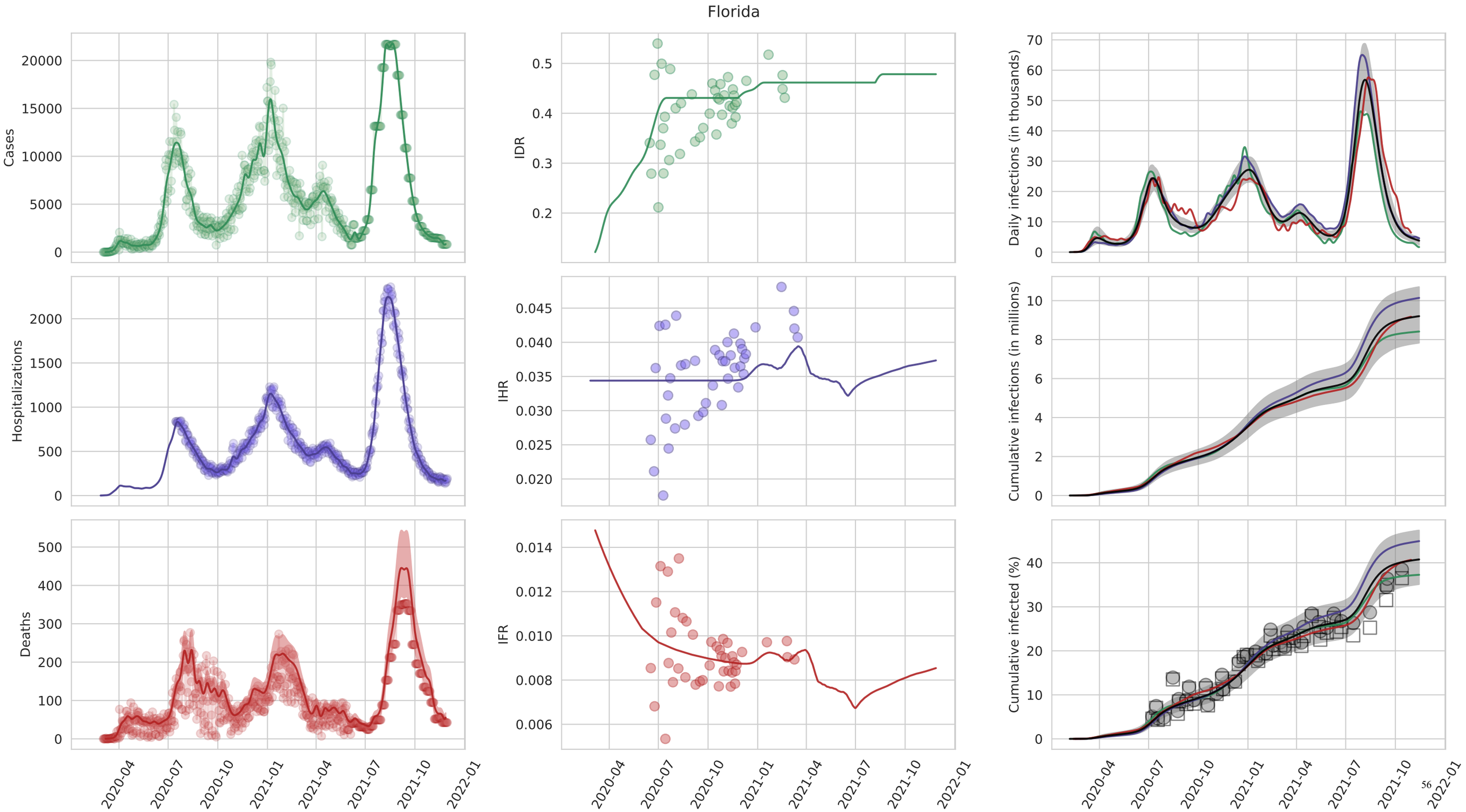
Florida
Cases
IDR
Daily infections (in thousands)
Hospitalizations
IHR
Cumulative infections (in millions)
Deaths
IFR
Cumulative infected (%)
2020-04
2020-07
2020-10
2021-01
2021-04
2021-07
2021-10
2022-01

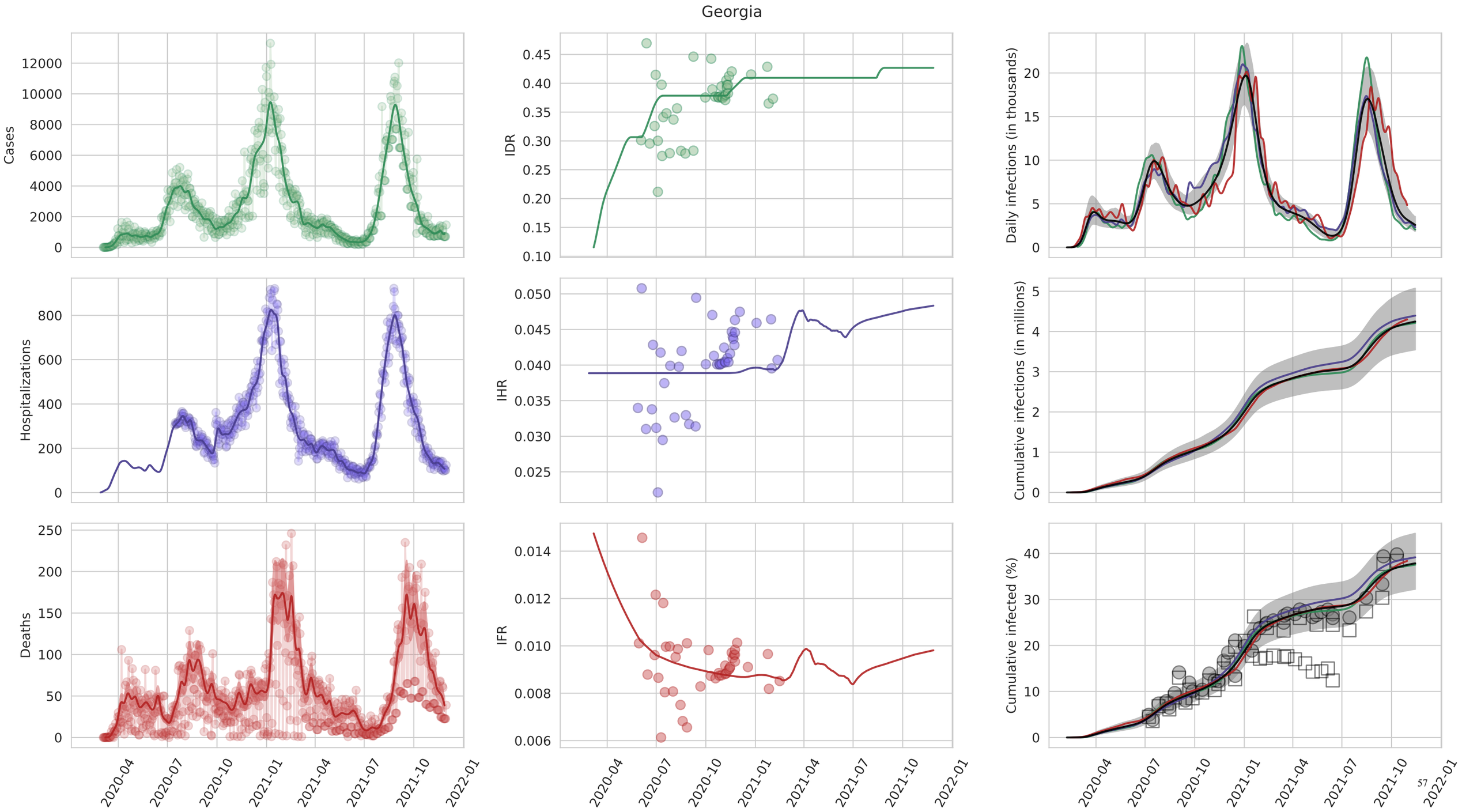
Georgia
Cases
IDR
Daily infections (in thousands)
Hospitalizations
IHR
Cumulative infections (in millions)
Deaths
IFR
Cumulative infected (%)
2020-04
2020-07
2020-10
2021-01
2021-04
2021-07
2021-10
2022-01

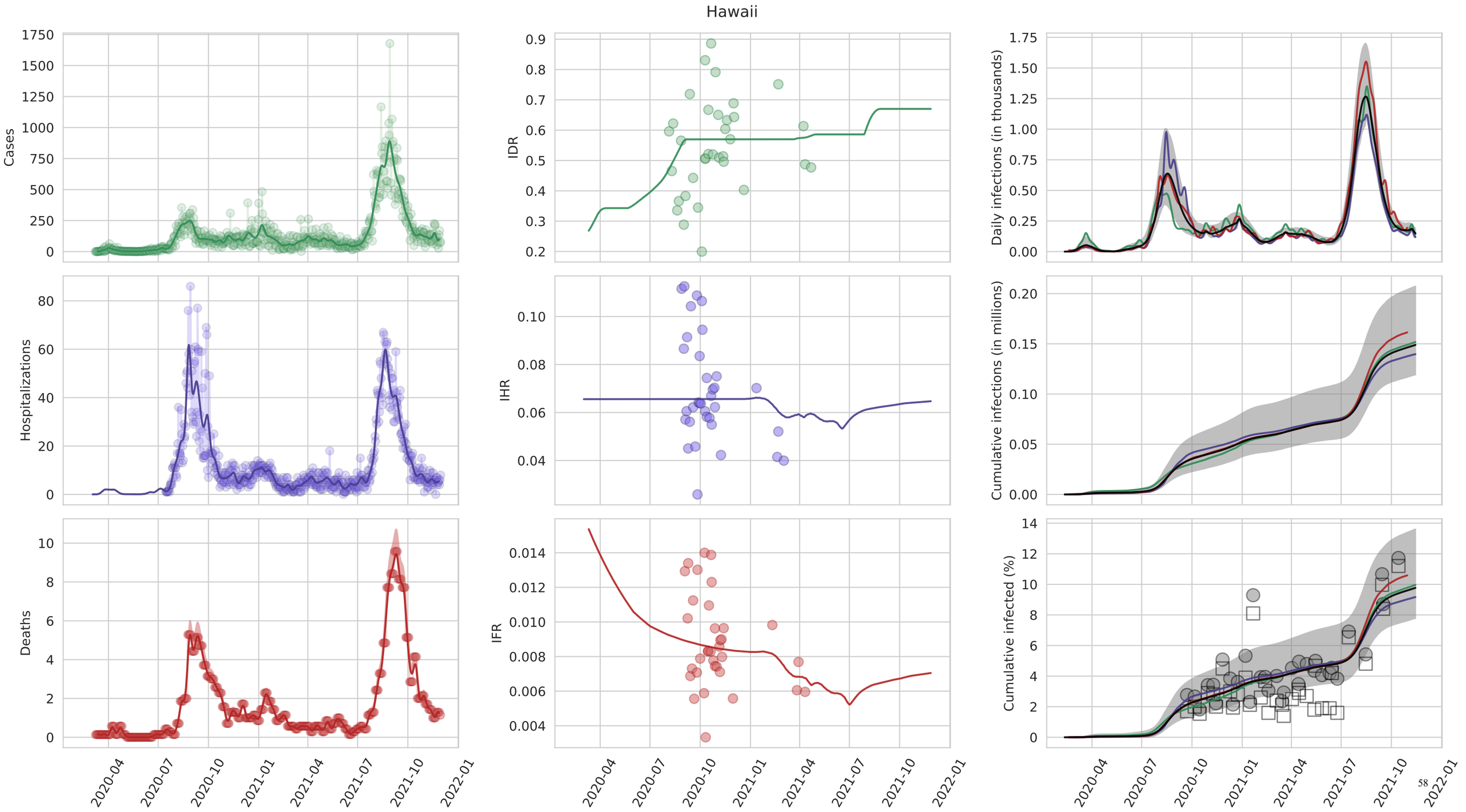
Hawaii
Cases
IDR
Daily infections (in thousands)
Hospitalizations
IHR
Cumulative infections (in millions)
Deaths
IFR
Cumulative infected (%)
2020-04
2020-07
2020-10
2021-01
2021-04
2021-07
2021-10
2022-01

Idaho

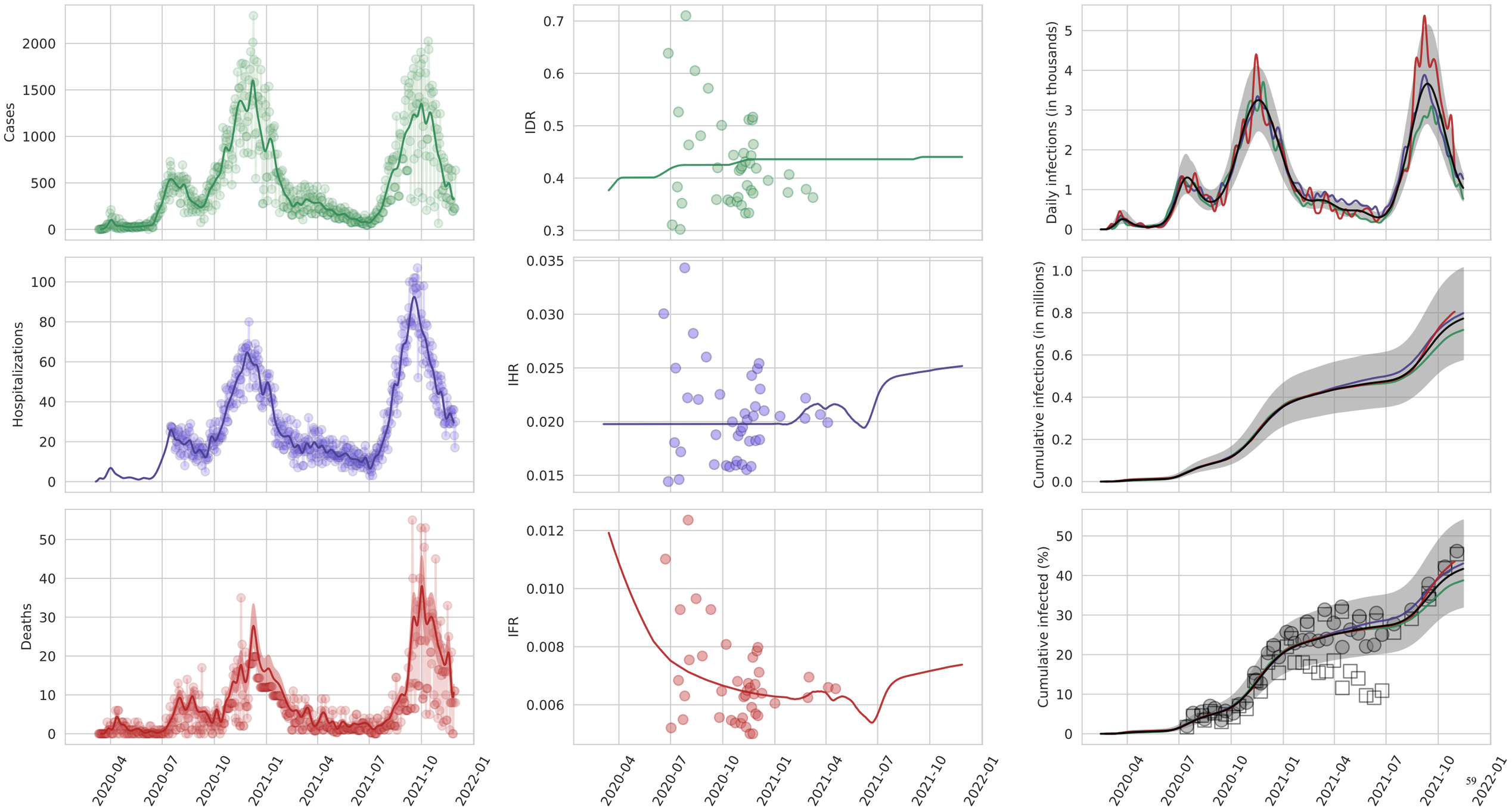
Cases
IDR
Daily infections (in thousands)
Hospitalizations
IHR
Cumulative infections (in millions)
Deaths
IFR
Cumulative infected (%)
2020-04
2020-07
2020-10
2021-01
2021-04
2021-07
2021-10
2022-01

Illinois

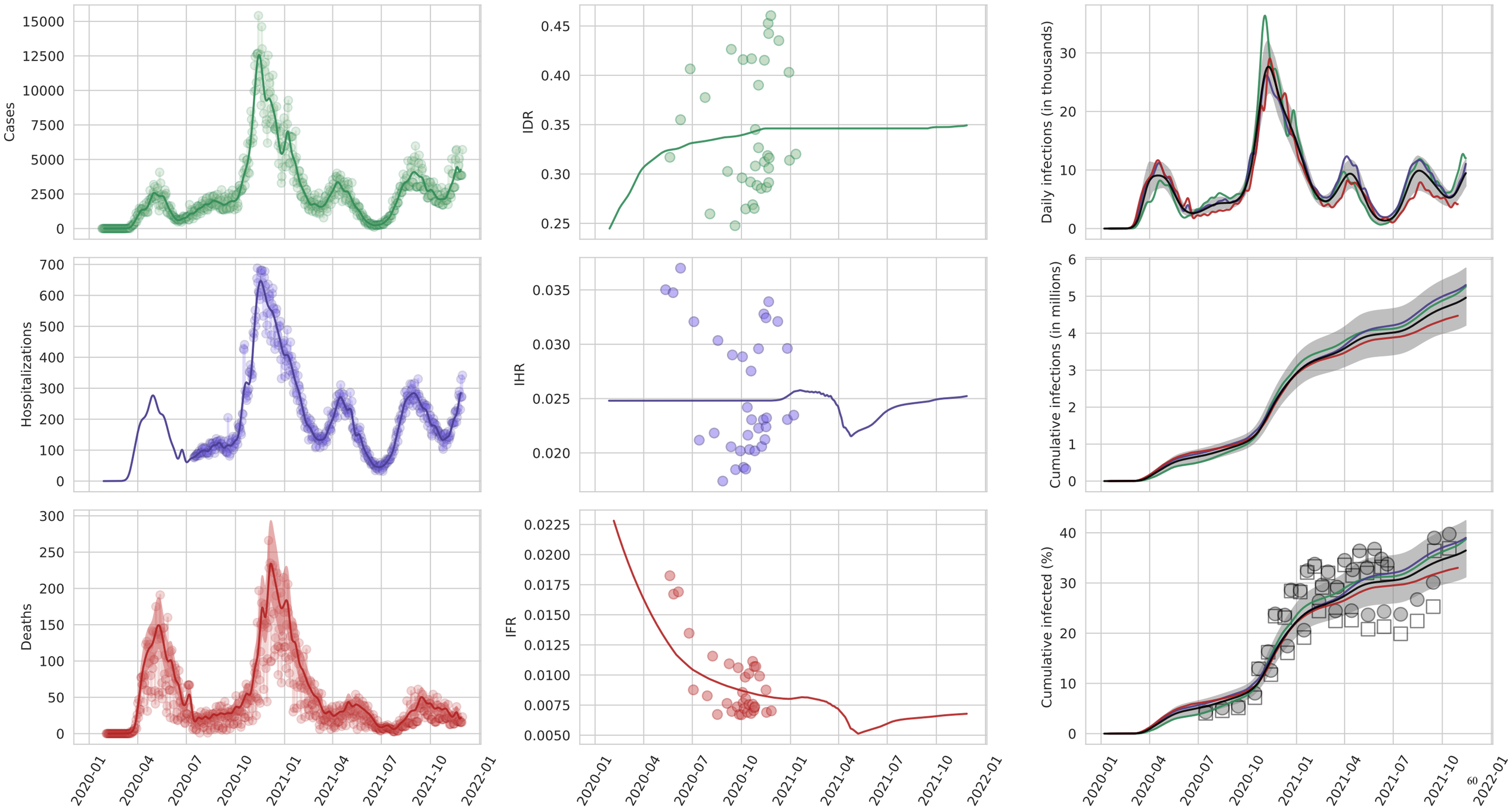
Cases
IDR
Daily infections (in thousands)
Hospitalizations
IHR
Cumulative infections (in millions)
Deaths
IFR
Cumulative infected (%)
2020-01
2020-04
2020-07
2020-10
2021-01
2021-04
2021-07
2021-10
2022-01

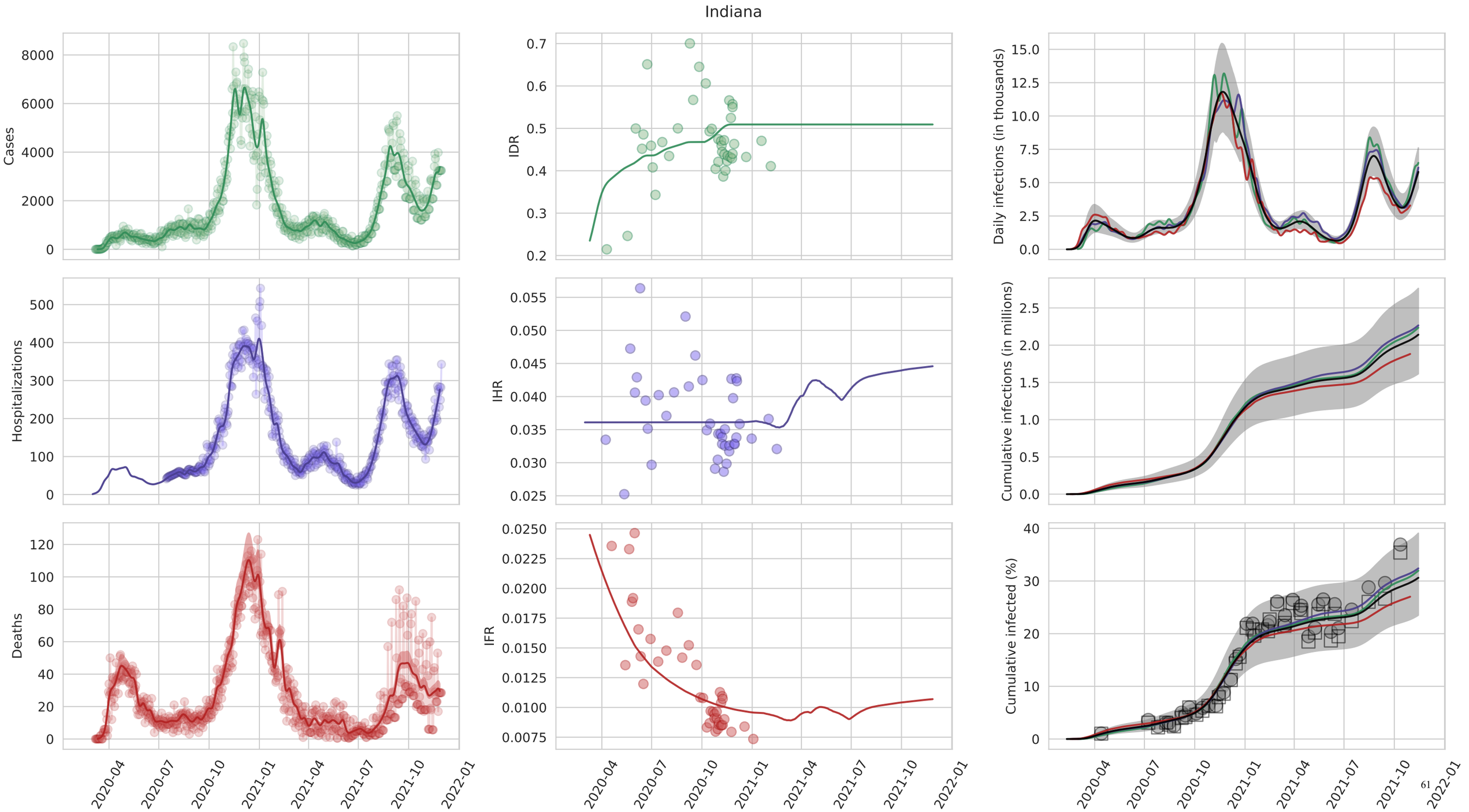
Indiana
Cases
IDR
Daily infections (in thousands)
Hospitalizations
IHR
Cumulative infections (in millions)
Deaths
IFR
Cumulative infected (%)
2020-04
2020-07
2020-10
2021-01
2021-04
2021-07
2021-10
2022-01

Iowa

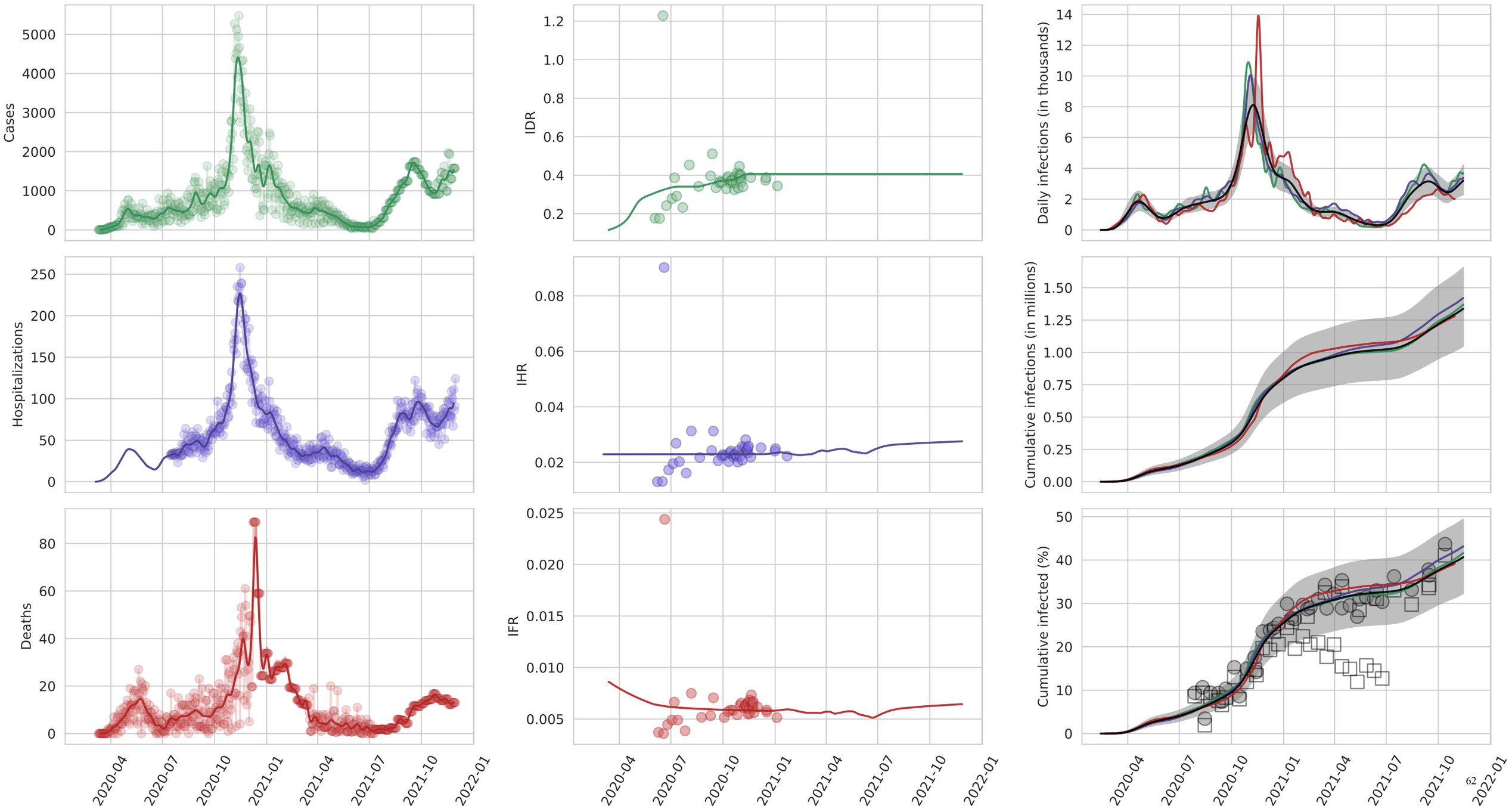
Cases
IDR
Daily infections (in thousands)
Hospitalizations
IHR
Cumulative infections (in millions)
Deaths
IFR
Cumulative infected (%)
2020-04
2020-07
2020-10
2021-01
2021-04
2021-07
2021-10
2022-01

Kansas

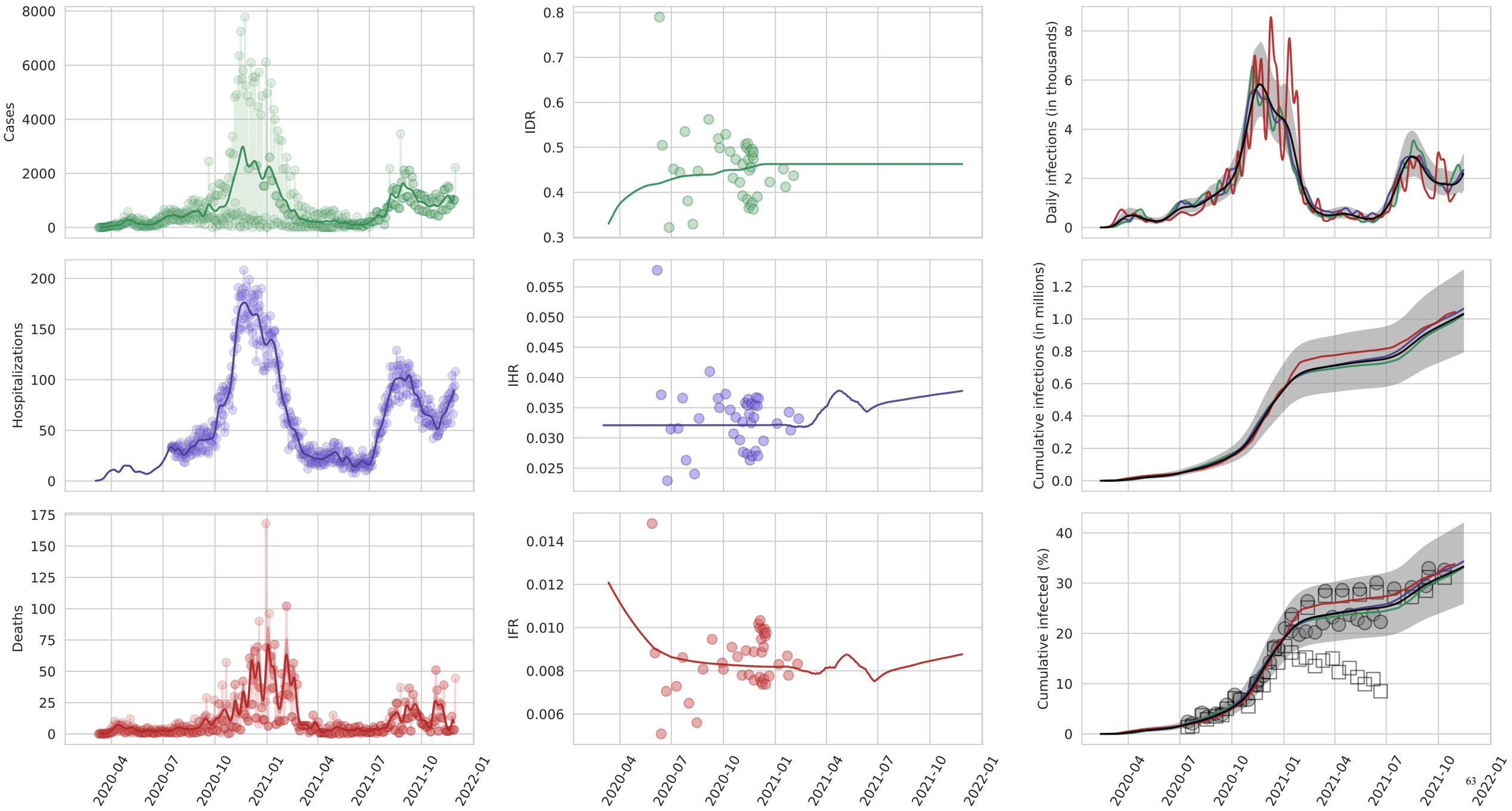
Cases
IDR
Daily infections (in thousands)
Hospitalizations
IHR
Cumulative infections (in millions)
Deaths
IFR
Cumulative infected (%)
2020-04
2020-07
2020-10
2021-01
2021-04
2021-07
2021-10
2022-01

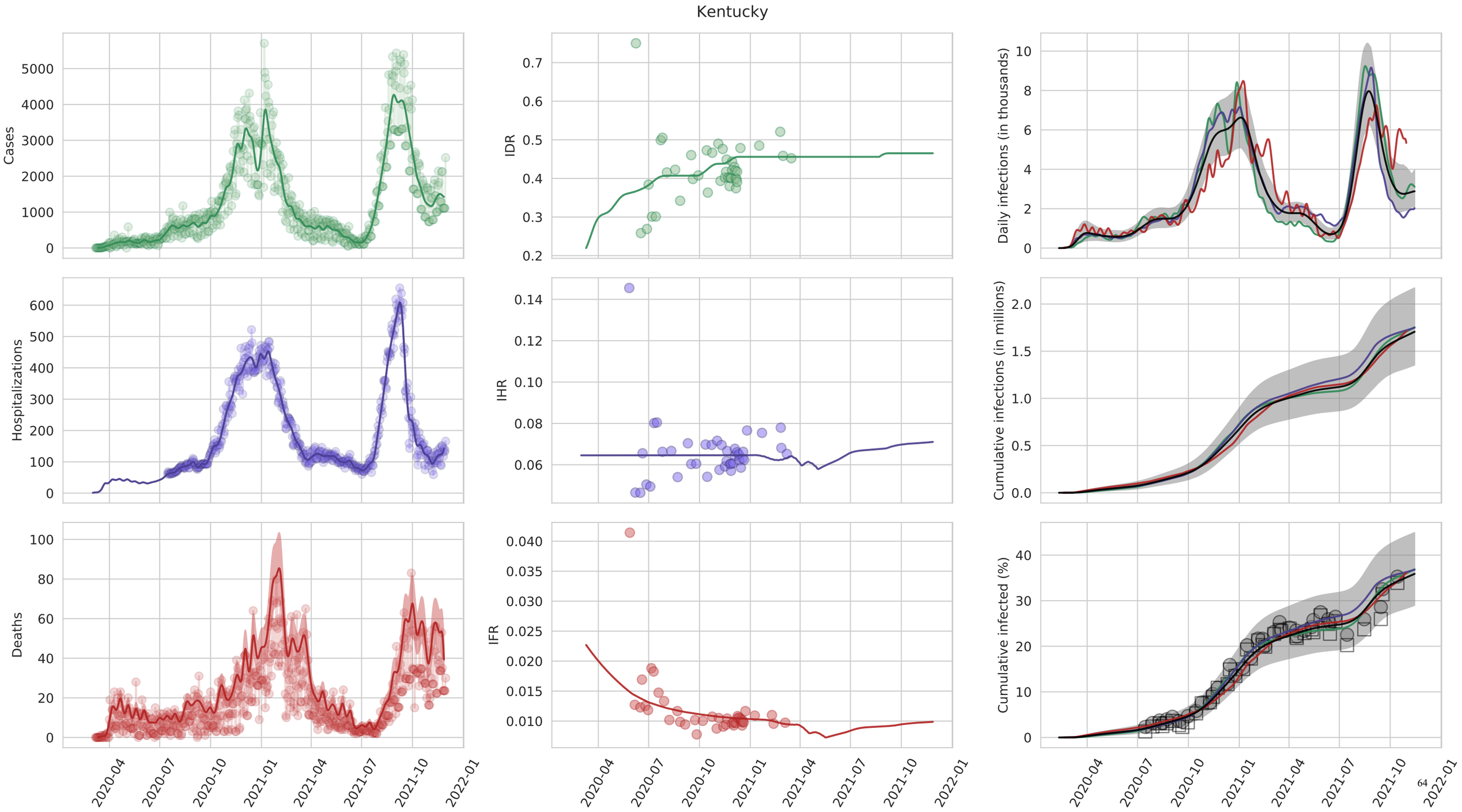
Kentucky
Cases
IDR
Daily infections (in thousands)
Hospitalizations
IHR
Cumulative infections (in millions)
Deaths
IFR
Cumulative infected (%)
2020-04
2020-07
2020-10
2021-01
2021-04
2021-07
2021-10
2022-01

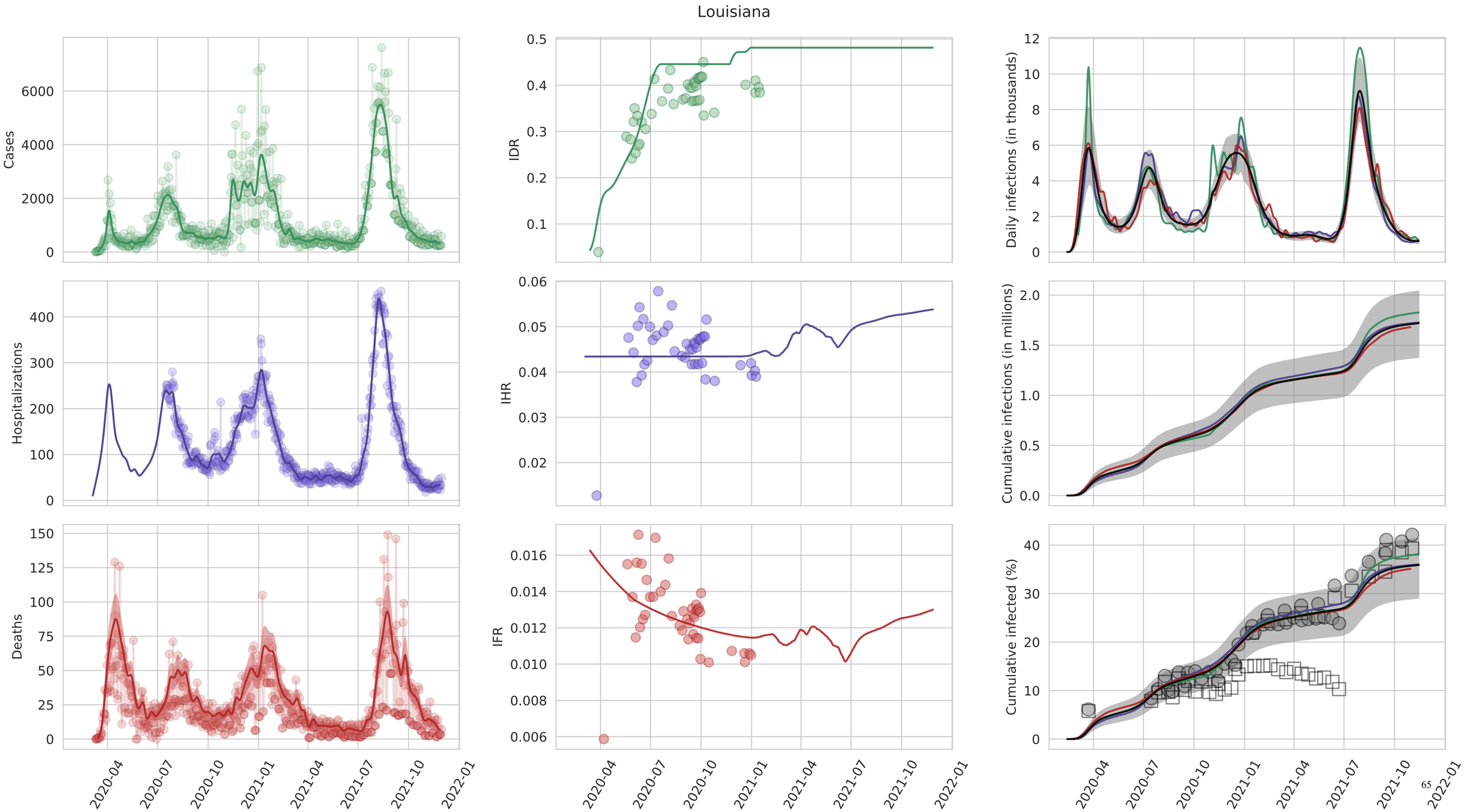
Louisiana
Cases
IDR
Daily infections (in thousands)
Hospitalizations
IHR
Cumulative infections (in millions)
Deaths
IFR
Cumulative infected (%)
2020-04
2020-07
2020-10
2021-01
2021-04
2021-07
2021-10
2022-01

Maine

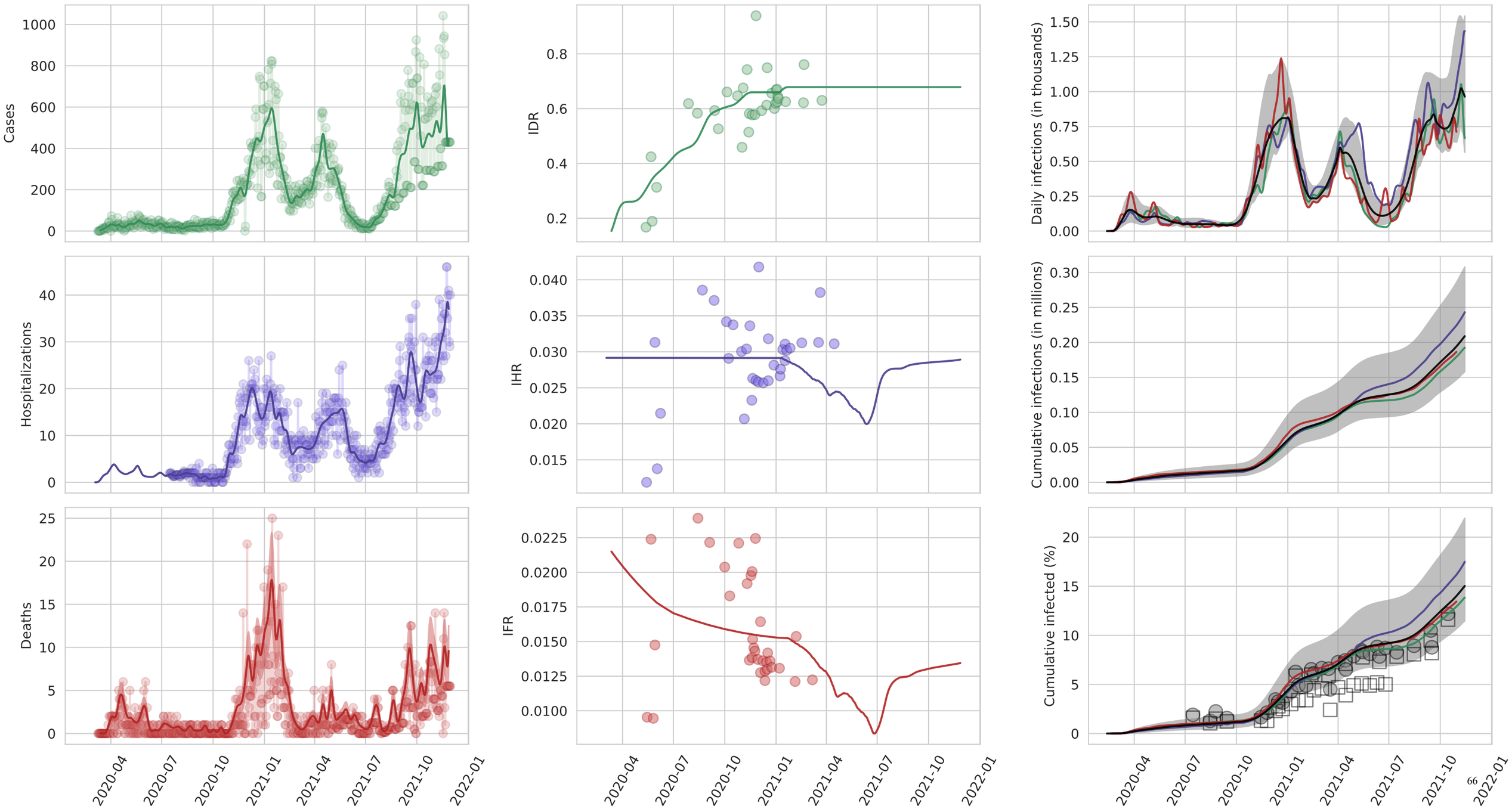
Cases
IDR
Daily infections (in thousands)
Hospitalizations
IHR
Cumulative infections (in millions)
Deaths
IFR
Cumulative infected (%)
2020-04
2020-07
2020-10
2021-01
2021-04
2021-07
2021-10
2022-01

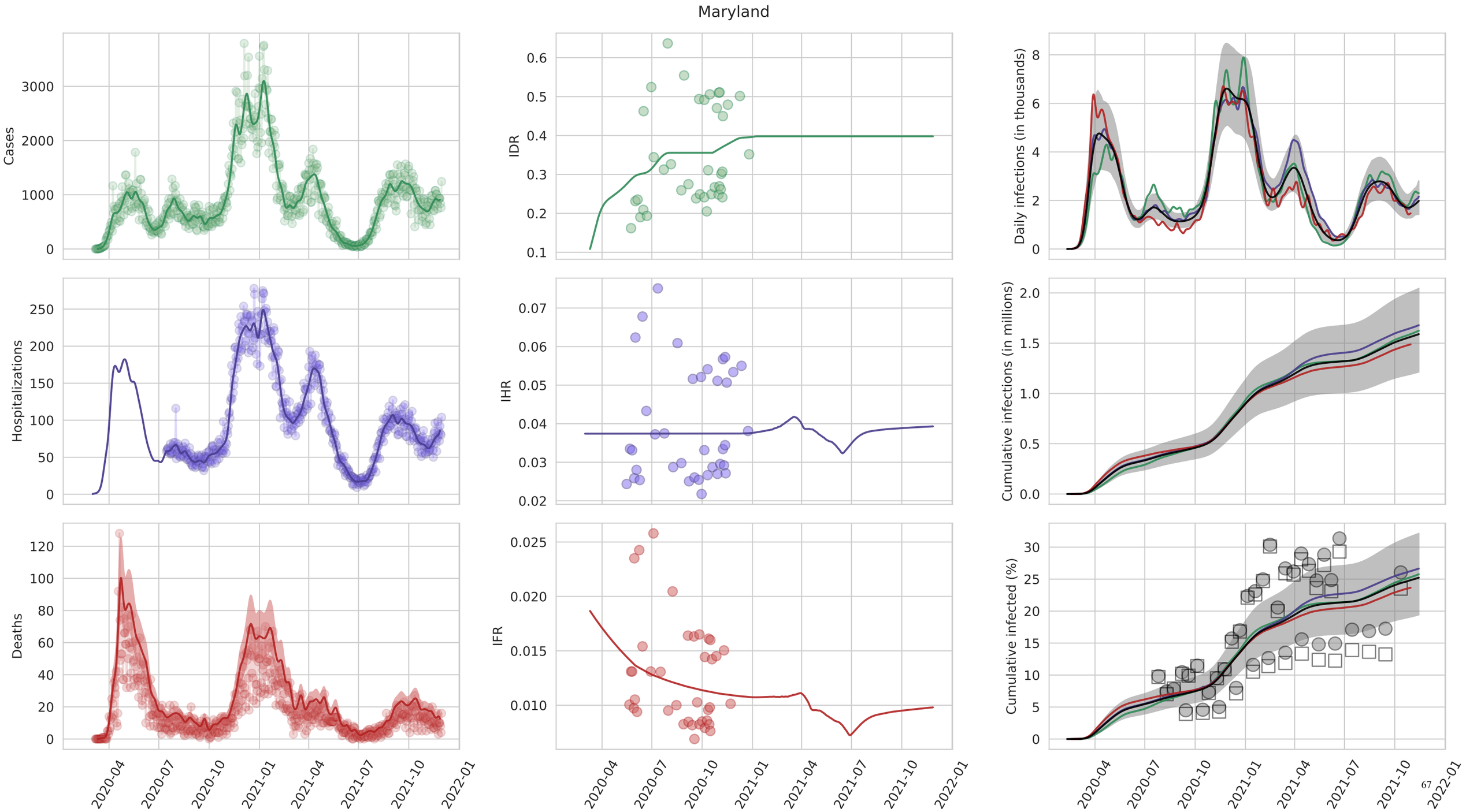
Maryland
Cases
IDR
Daily infections (in thousands)
Hospitalizations
IHR
Cumulative infections (in millions)
Deaths
IFR
Cumulative infected (%)
2020-04
2020-07
2020-10
2021-01
2021-04
2021-07
2021-10
2022-01

Massachusetts

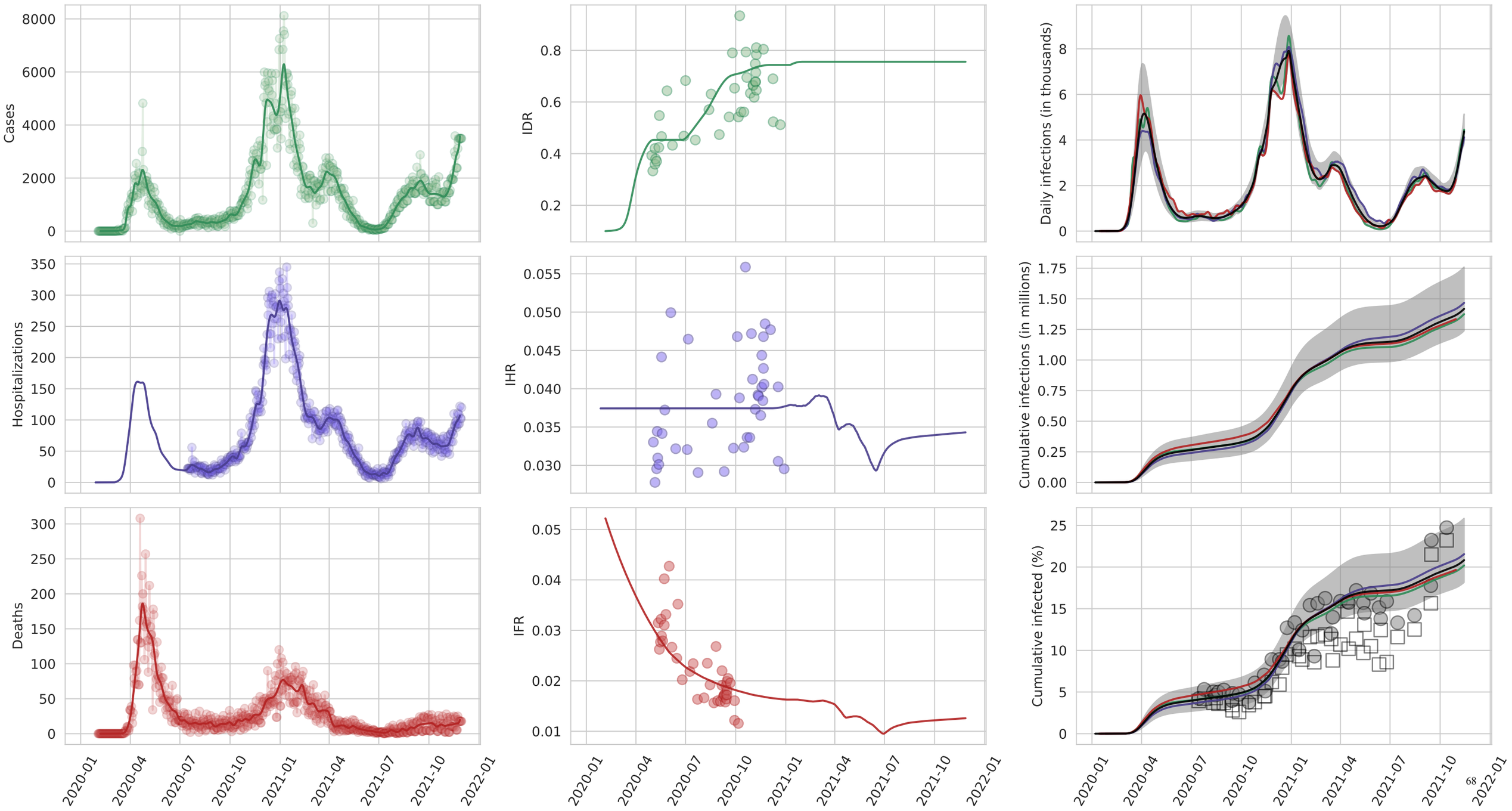

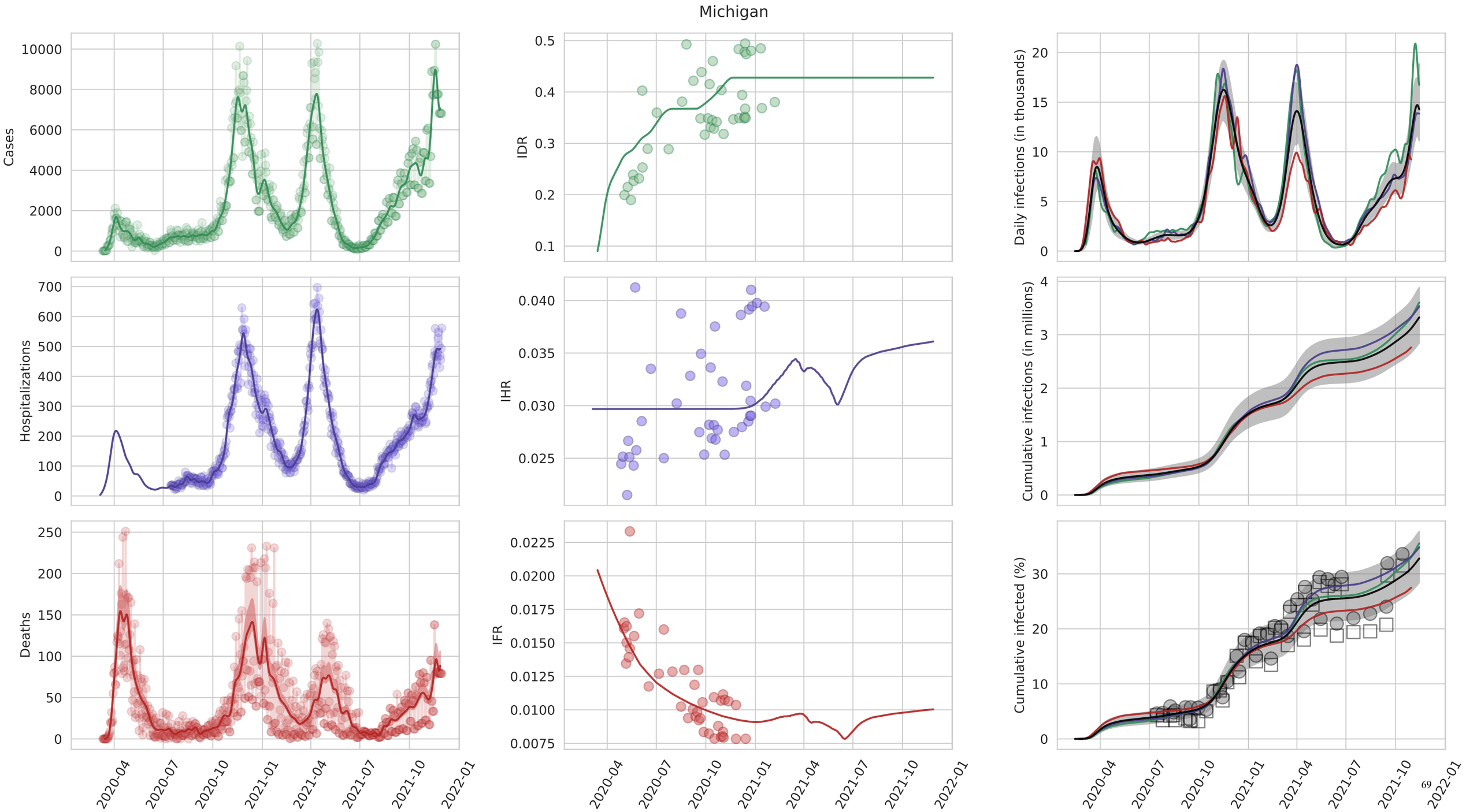
Michigan
Cases
IDR
Daily infections (in thousands)
Hospitalizations
IHR
Cumulative infections (in millions)
Deaths
IFR
Cumulative infected (%)
2020-04
2020-07
2020-10
2021-01
2021-04
2021-07
2021-10
2022-01

Minnesota

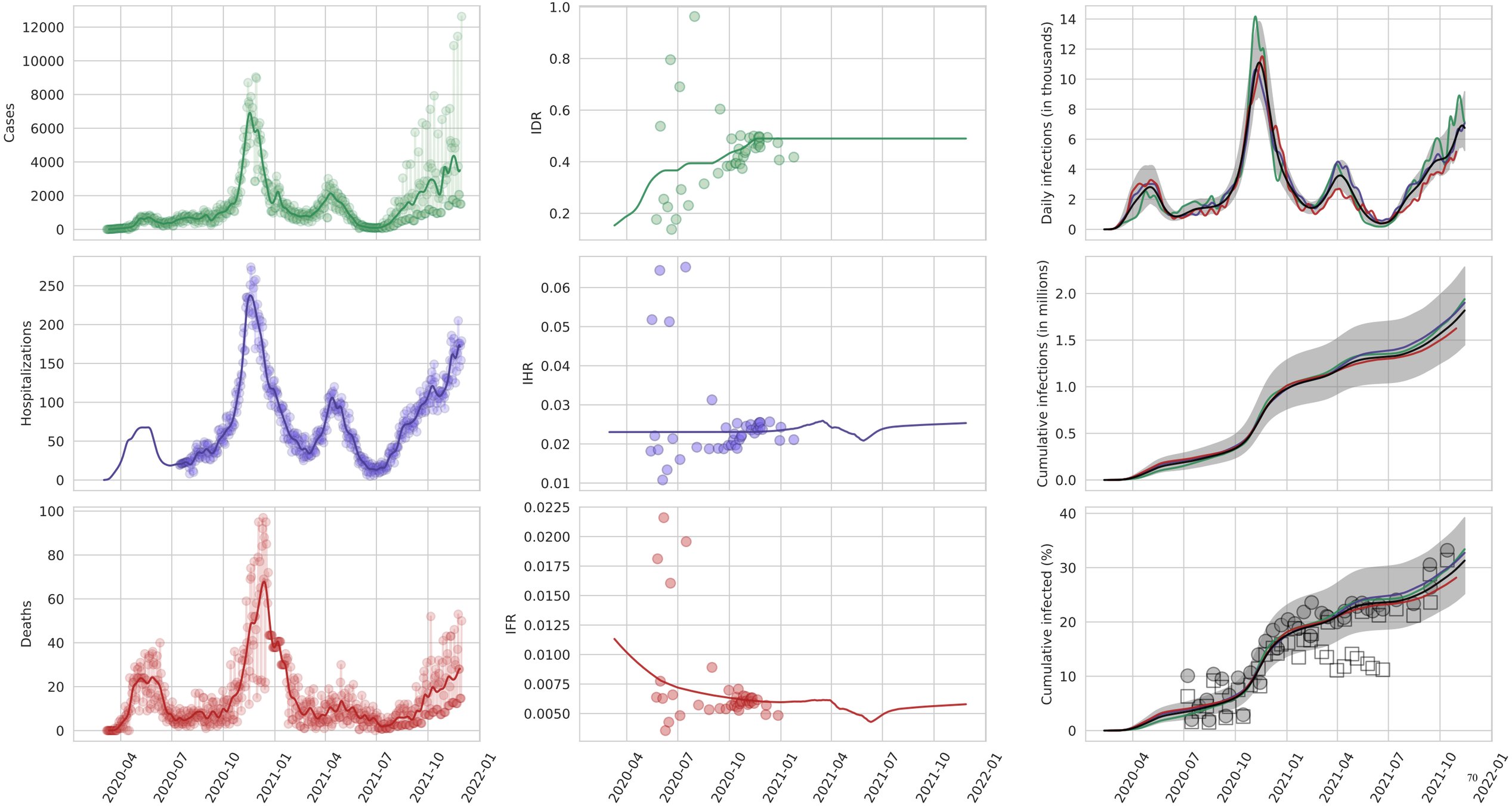
Cases
IDR
Daily infections (in thousands)
Hospitalizations
IHR
Cumulative infections (in millions)
Deaths
IFR
Cumulative infected (%)
2020-04
2020-07
2020-10
2021-01
2021-04
2021-07
2021-10
2022-01

Mississippi

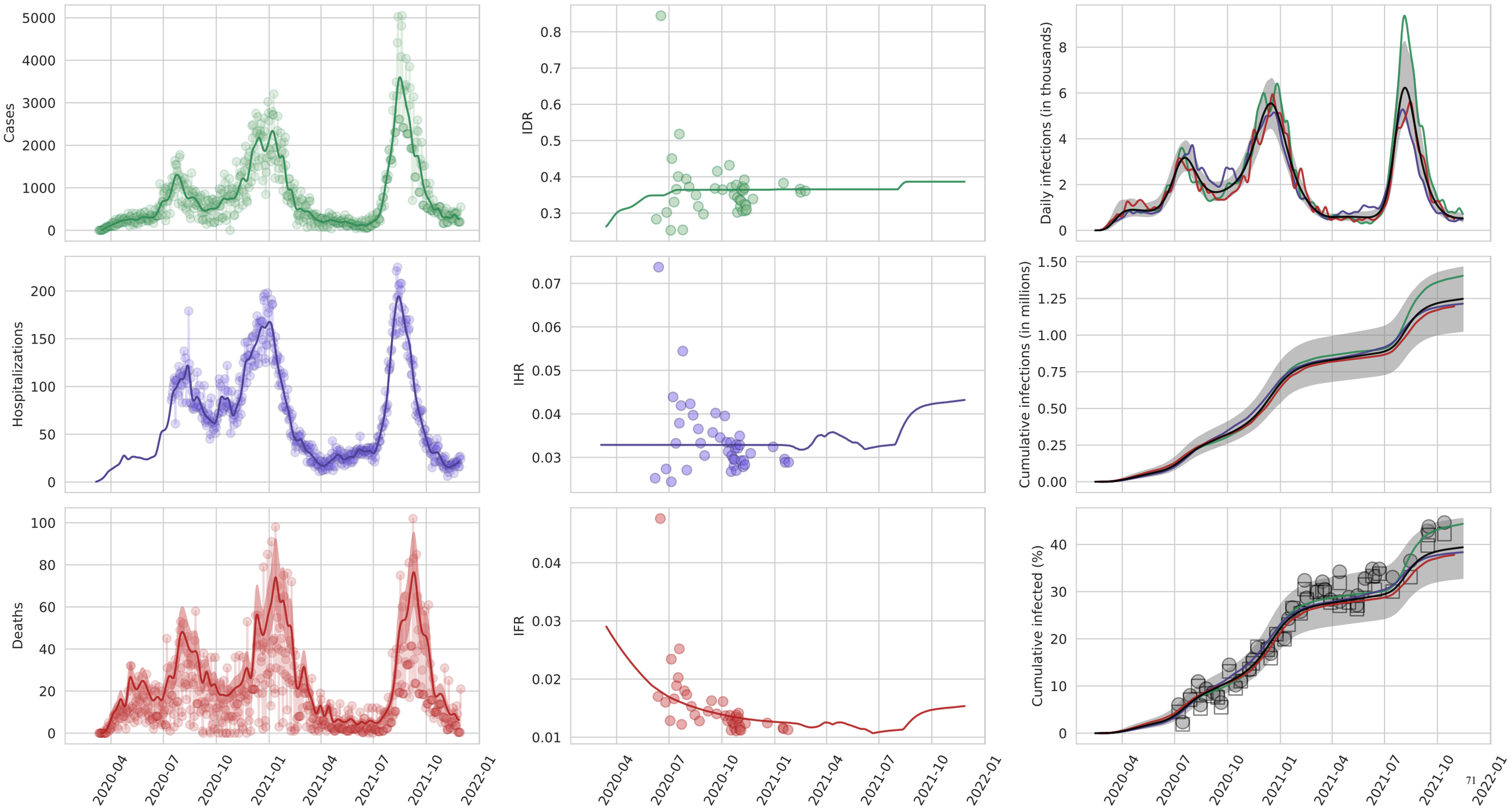

Missouri

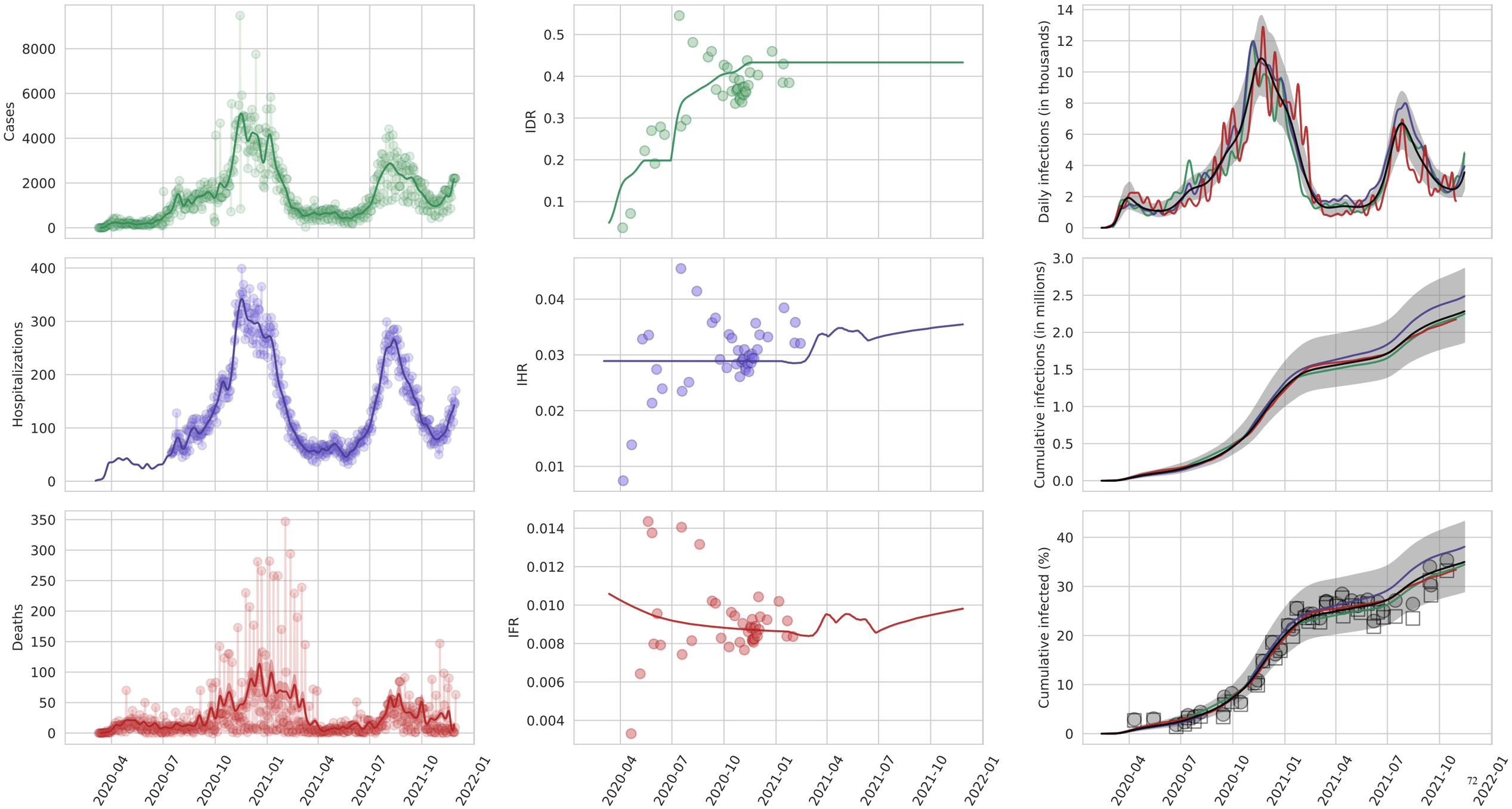
Cases
IDR
Daily infections (in thousands)
Hospitalizations
IHR
Cumulative infections (in millions)
Deaths
IFR
Cumulative infected (%)
2020-04
2020-07
2020-10
2021-01
2021-04
2021-07
2021-10
2022-01

Montana

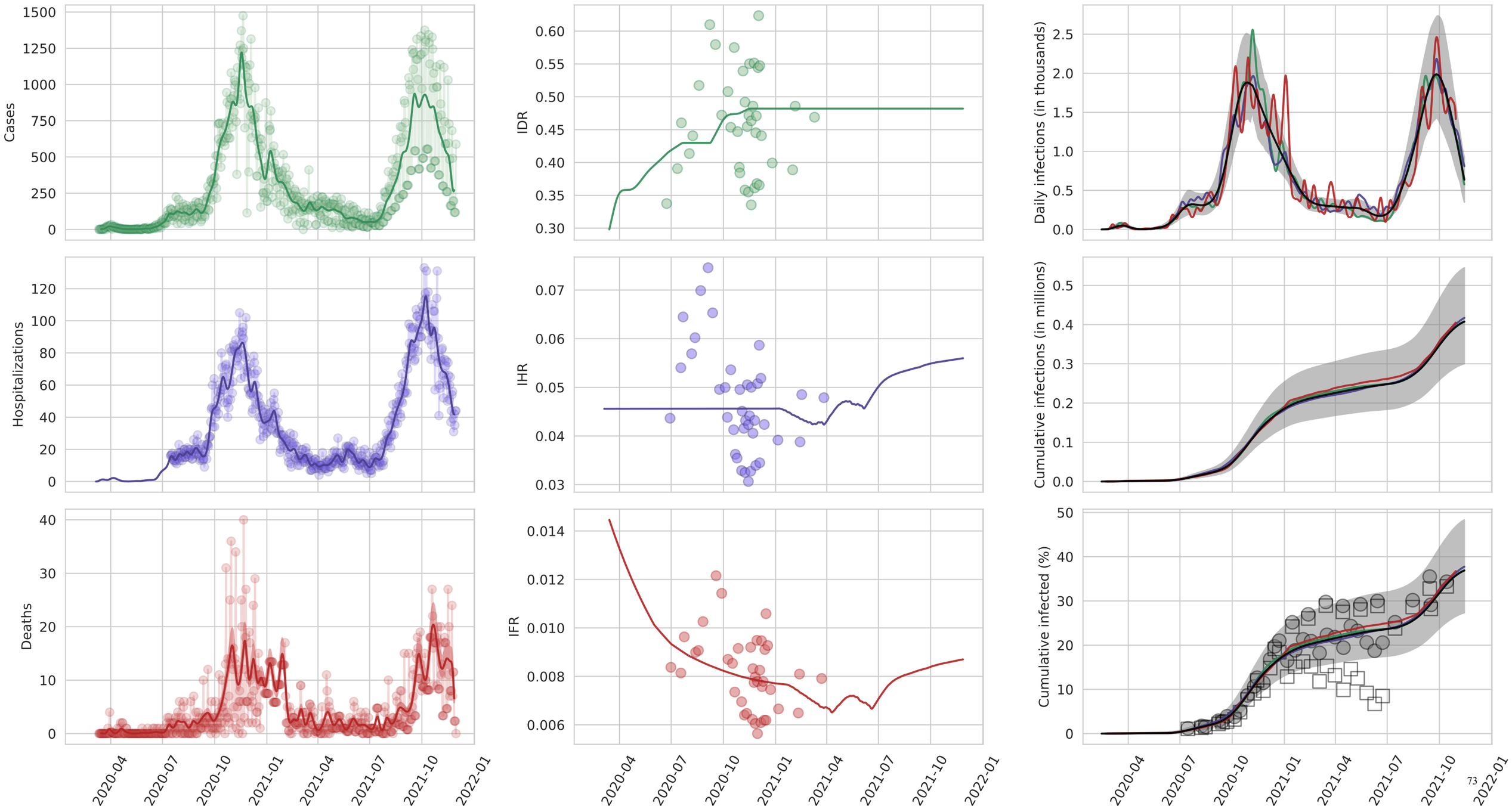
Cases
IDR
Daily infections (in thousands)
Hospitalizations
IHR
Cumulative infections (in millions)
Deaths
IFR
Cumulative infected (%)
2020-04
2020-07
2020-10
2021-01
2021-04
2021-07
2021-10
2022-01

Nebraska

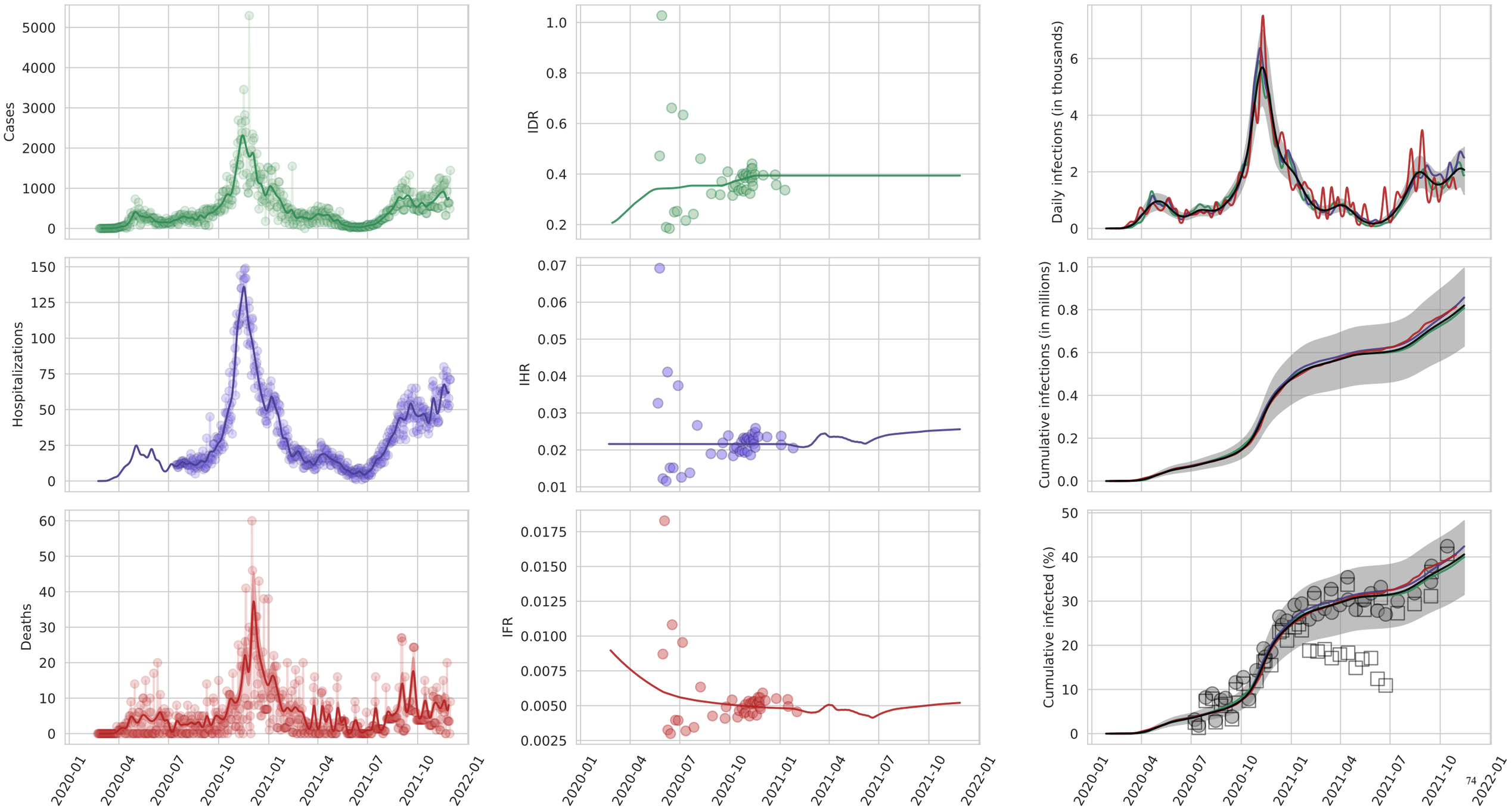
Cases
IDR
Daily infections (in thousands)
Hospitalizations
IHR
Cumulative infections (in millions)
Deaths
IFR
Cumulative infected (%)
2020-01
2020-04
2020-07
2020-10
2021-01
2021-04
2021-07
2021-10
2022-01

Nevada

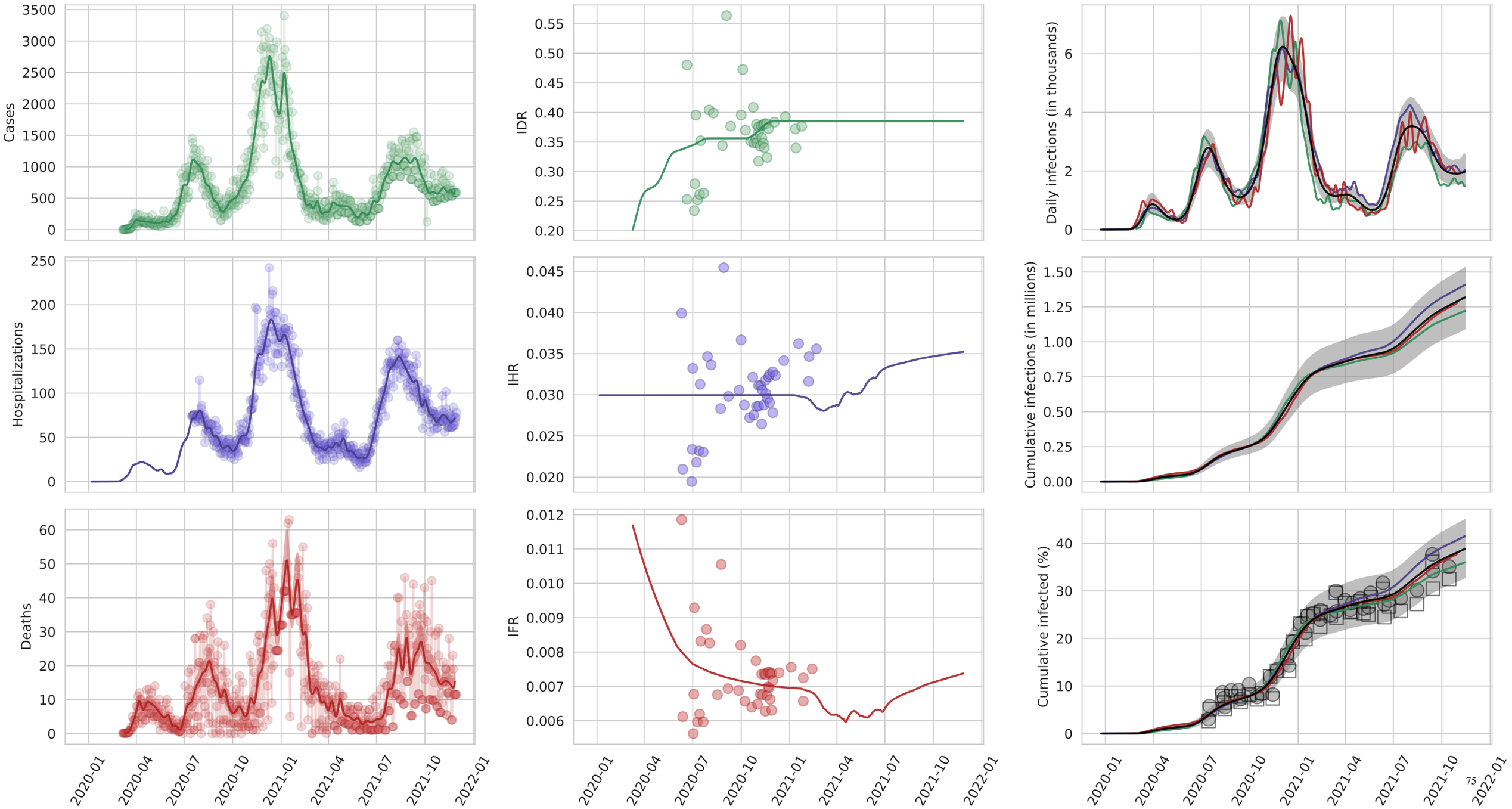
Cases
IDR
Daily infections (in thousands)
Hospitalizations
IHR
Cumulative infections (in millions)
Deaths
IFR
Cumulative infected (%)
2020-01
2020-04
2020-07
2020-10
2021-01
2021-04
2021-07
2021-10
2022-01

New Hampshire

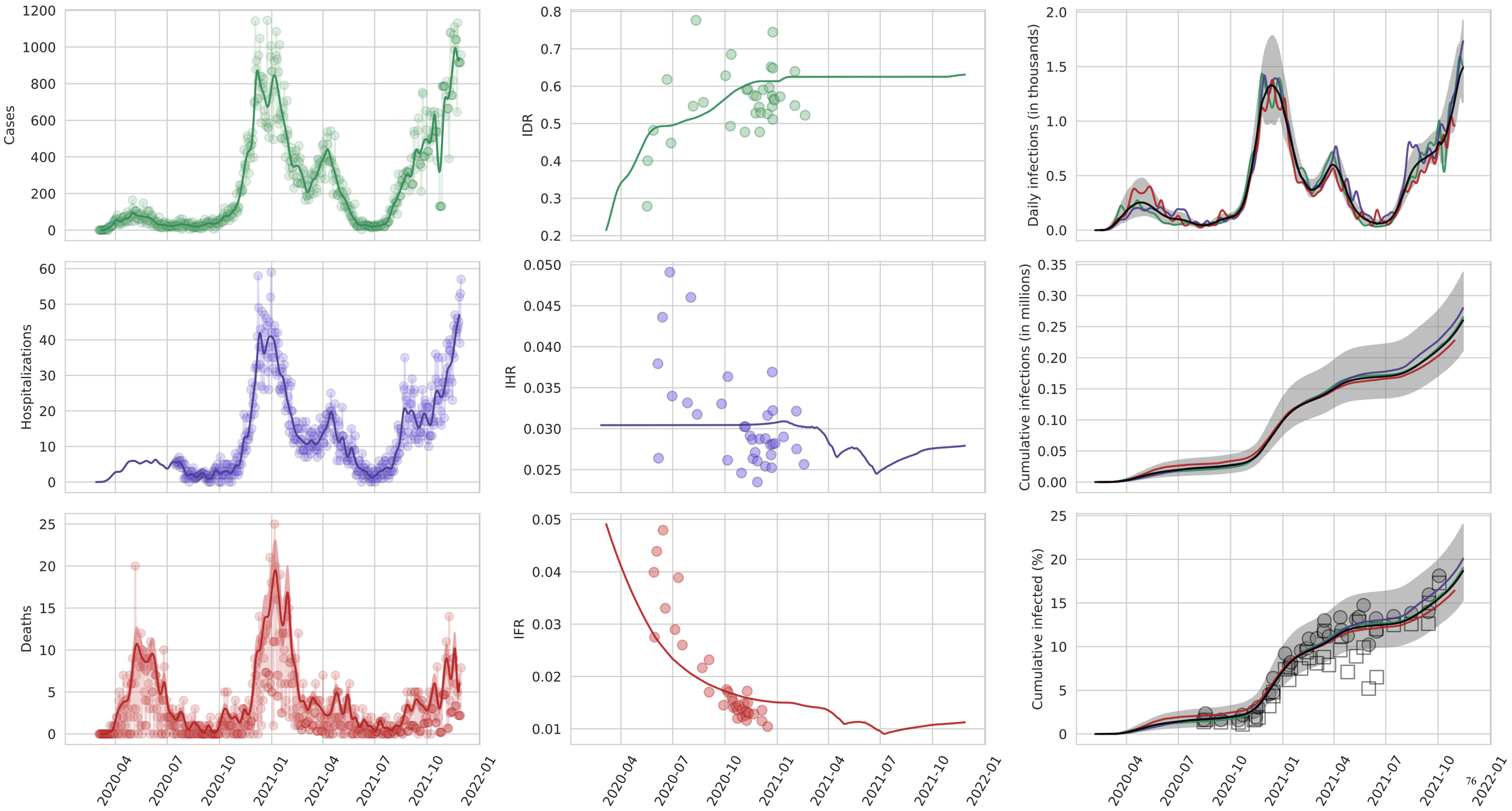

New Jersey

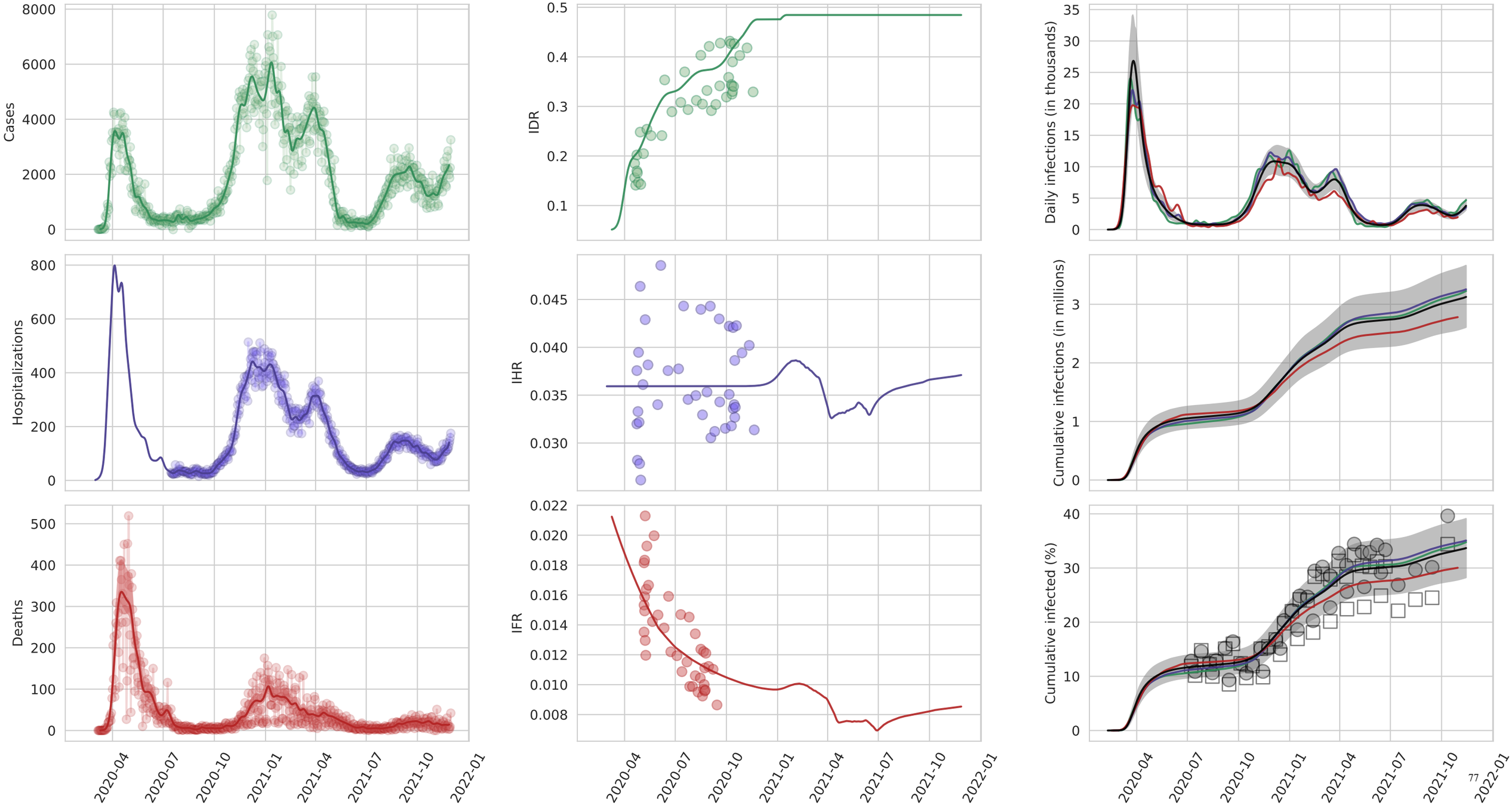
Cases
IDR
Daily infections (in thousands)
Hospitalizations
IHR
Cumulative infections (in millions)
Deaths
IFR
Cumulative infected (%)
2020-04
2020-07
2020-10
2021-01
2021-04
2021-07
2021-10
2022-01

New Mexico

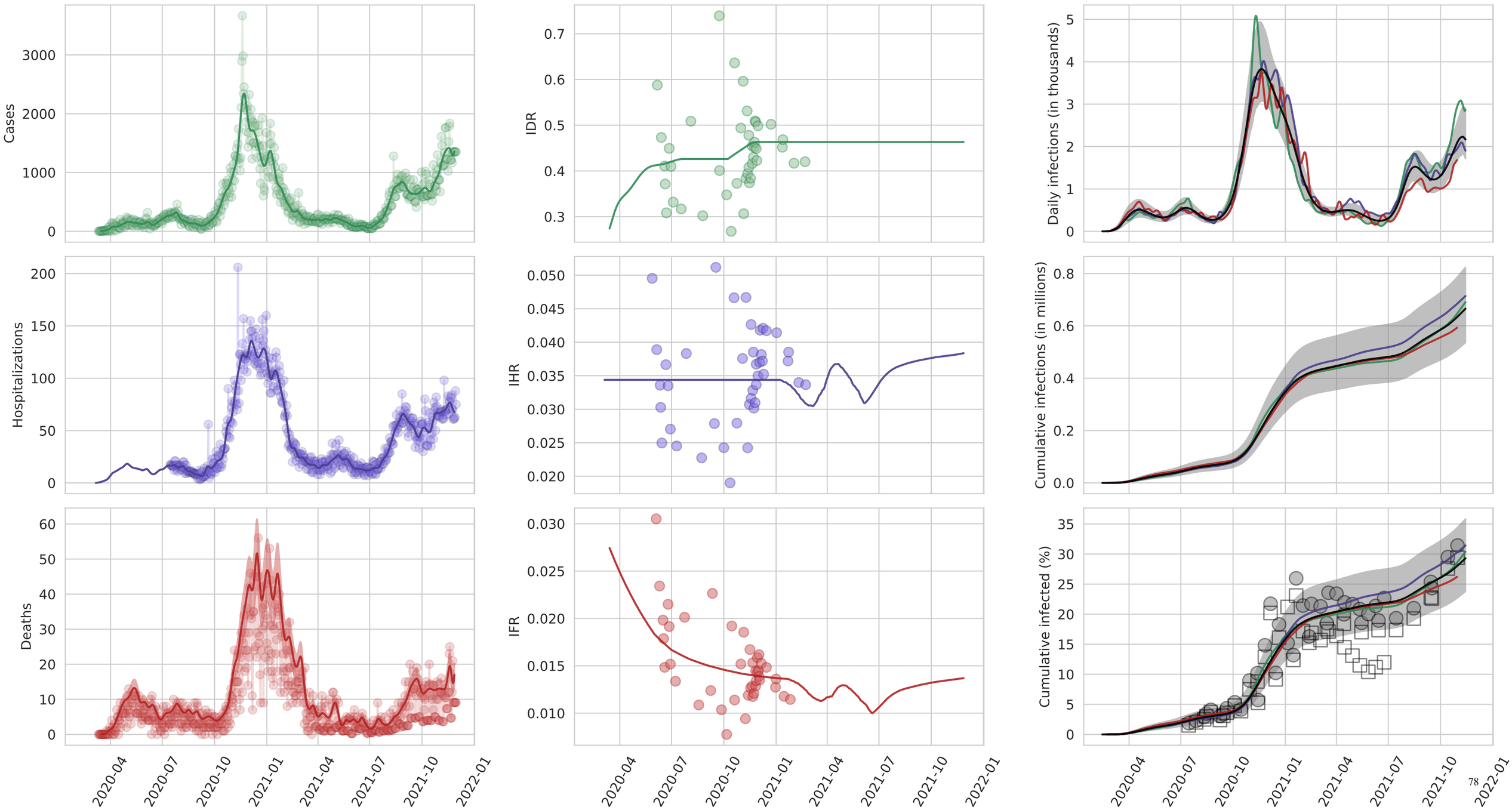
Cases
IDR
Daily infections (in thousands)
Hospitalizations
IHR
Cumulative infections (in millions)
Deaths
IFR
Cumulative infected (%)
2020-04
2020-07
2020-10
2021-01
2021-04
2021-07
2021-10
2022-01

New York

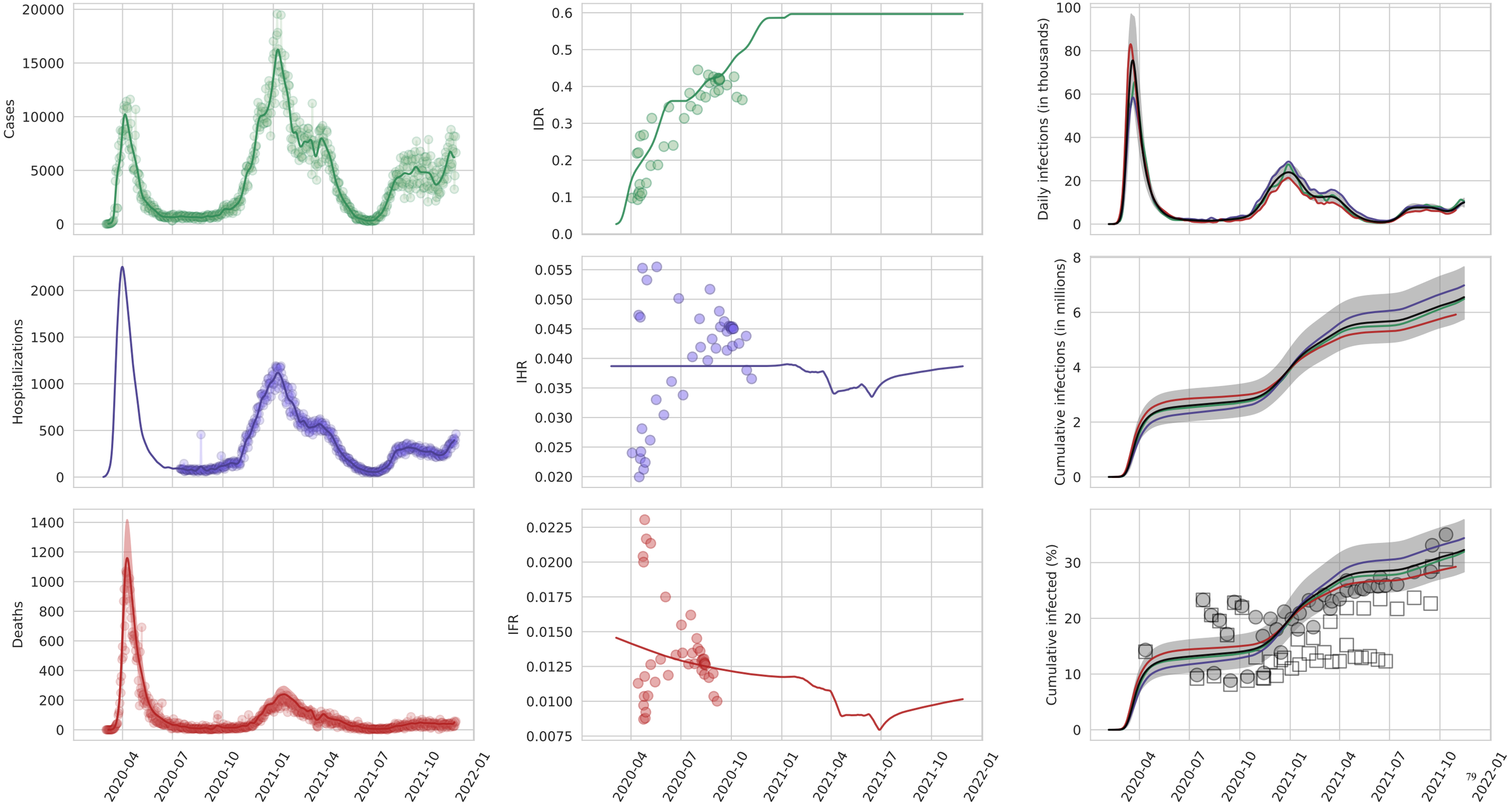
Cases
IDR
Daily infections (in thousands)
Hospitalizations
IHR
Cumulative infections (in millions)
Deaths
IFR
Cumulative infected (%)
2020-04
2020-07
2020-10
2021-01
2021-04
2021-07
2021-10
2022-01

North Carolina

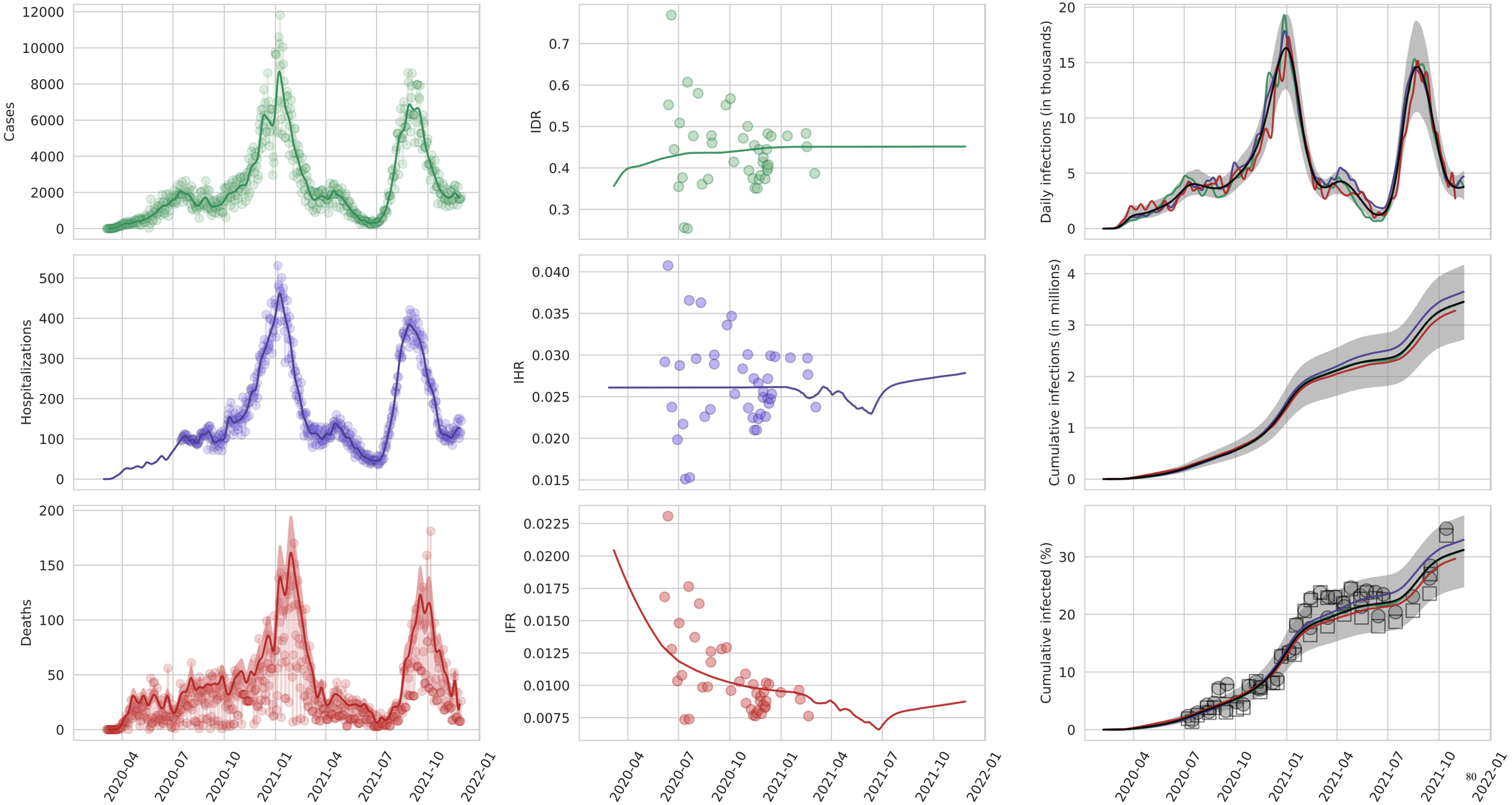

North Dakota

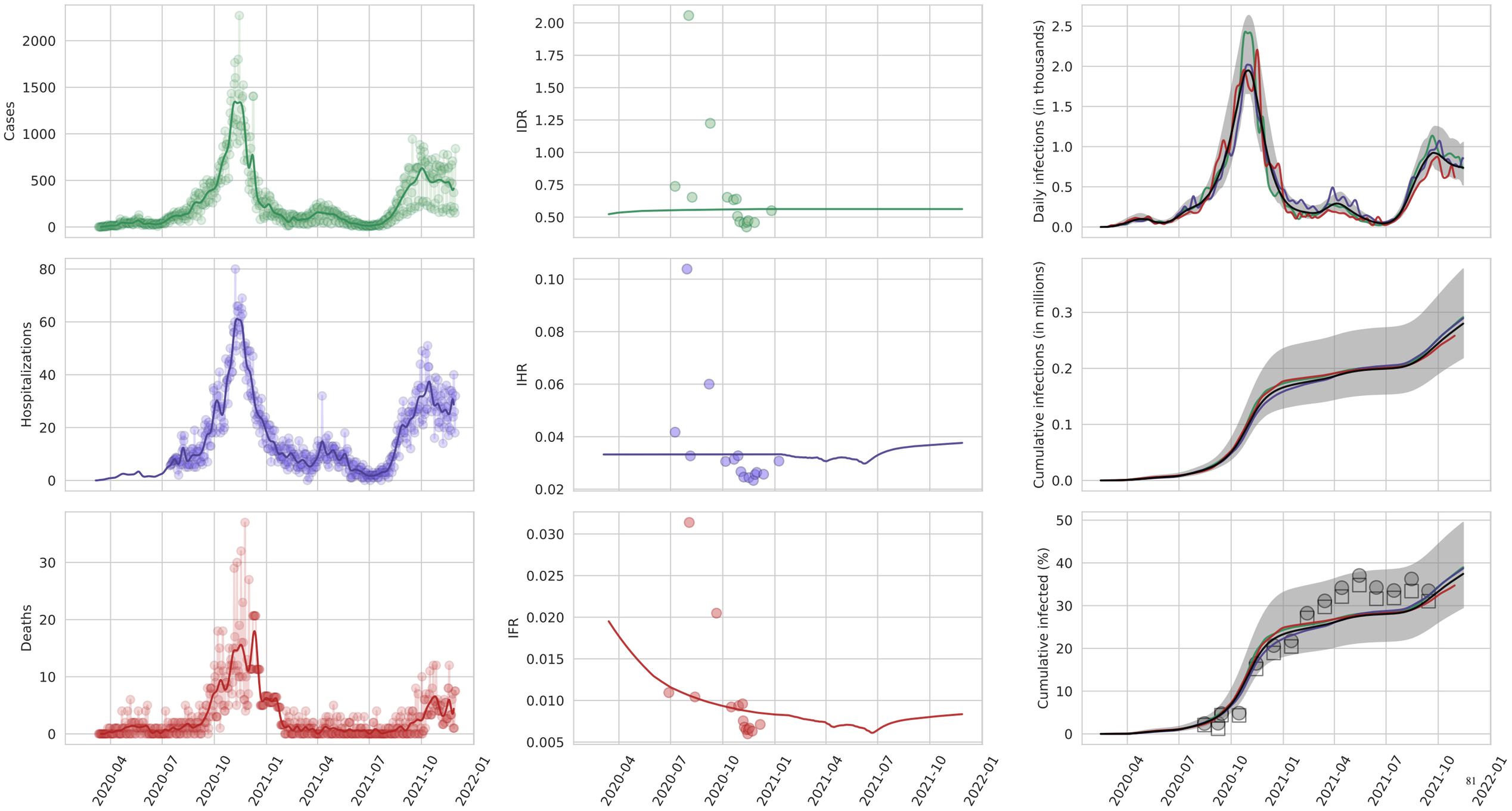

Ohio

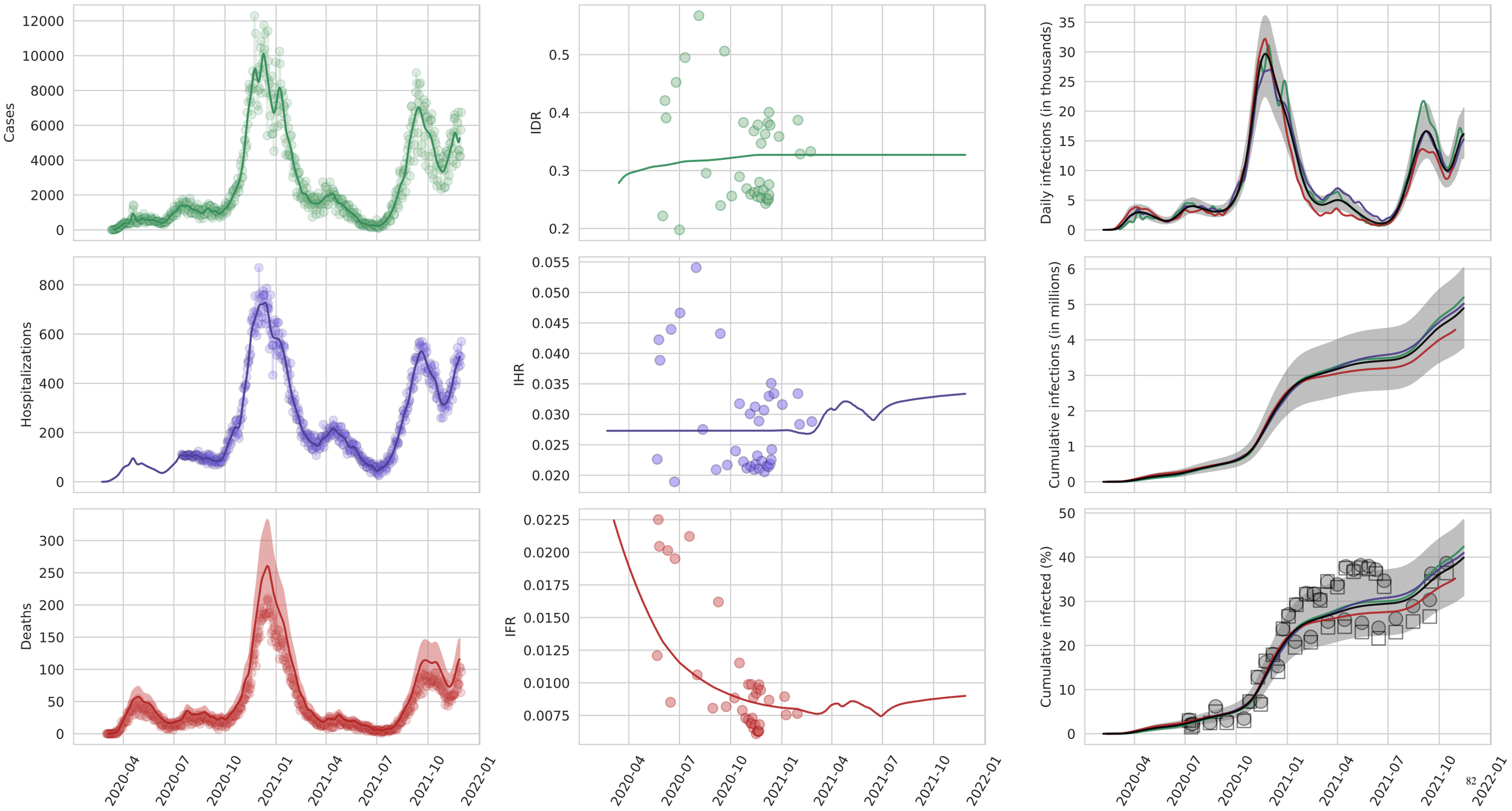
Cases
IDR
Daily infections (in thousands)
Hospitalizations
IHR
Cumulative infections (in millions)
Deaths
IFR
Cumulative infected (%)
2020-04
2020-07
2020-10
2021-01
2021-04
2021-07
2021-10
2022-01

Oklahoma

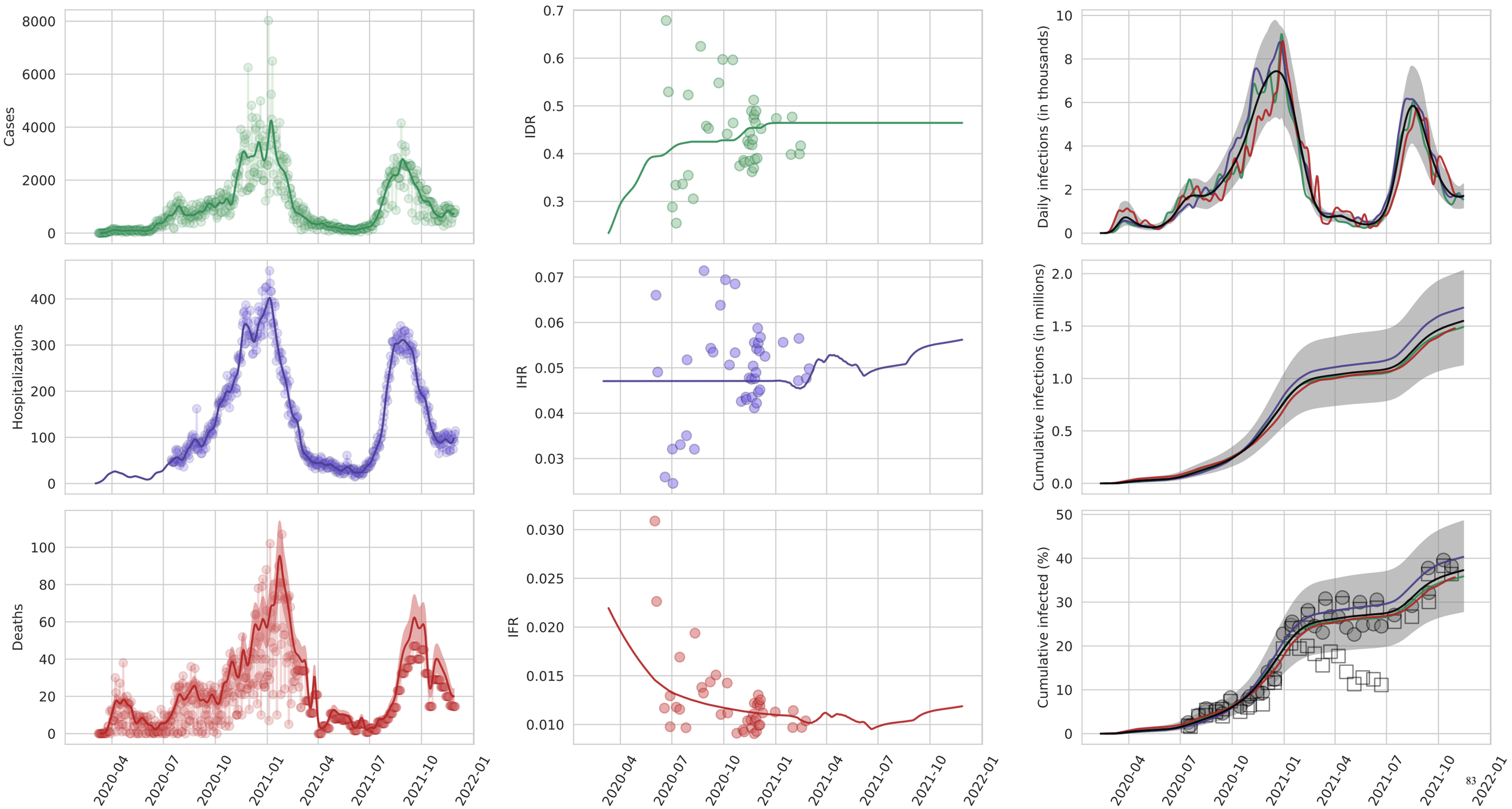
Cases
IDR
Daily infections (in thousands)
Hospitalizations
IHR
Cumulative infections (in millions)
Deaths
IFR
Cumulative infected (%)
2020-04
2020-07
2020-10
2021-01
2021-04
2021-07
2021-10
2022-01

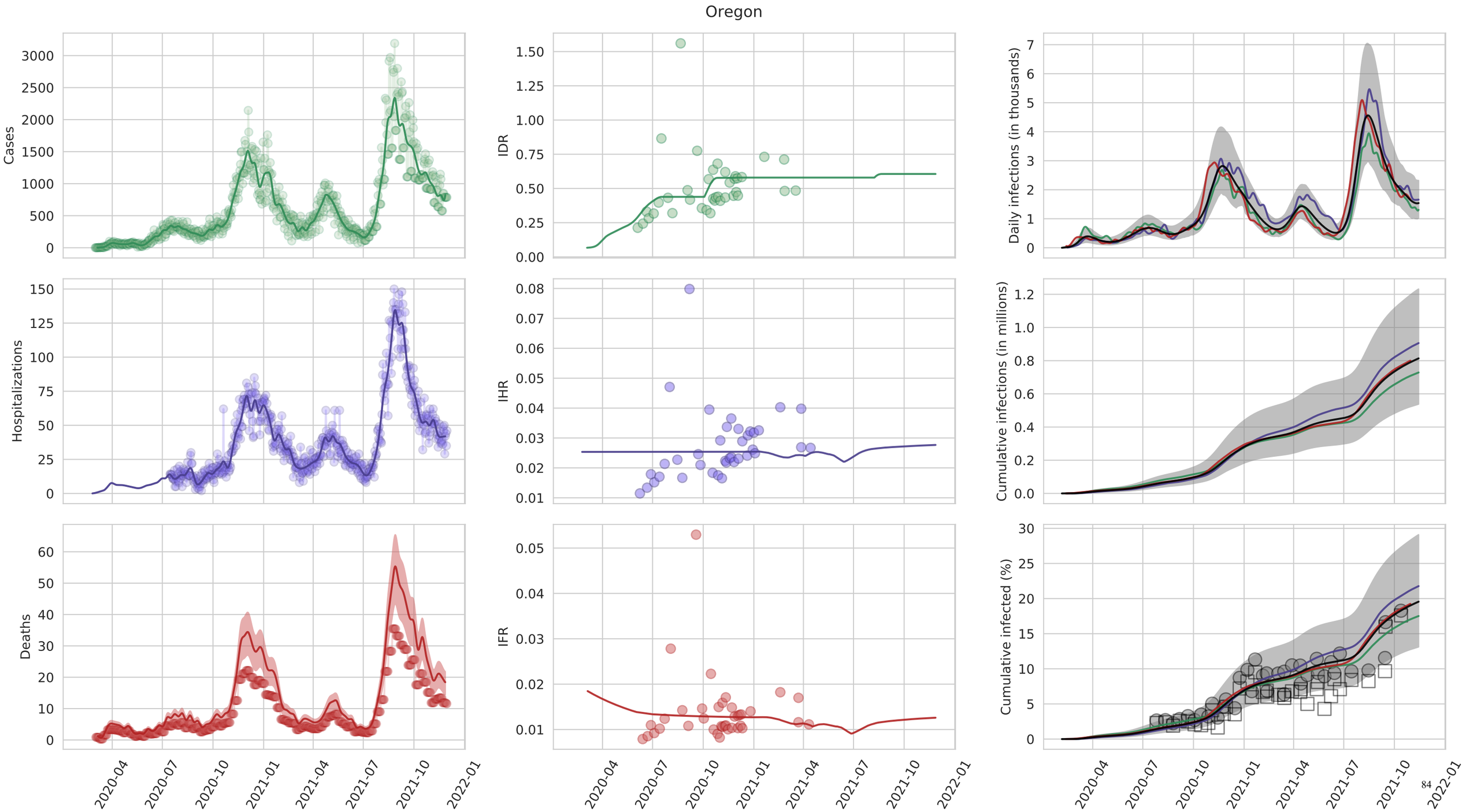
Oregon
Cases
IDR
Daily infections (in thousands)
Hospitalizations
IHR
Cumulative infections (in millions)
Deaths
IFR
Cumulative infected (%)
2020-04
2020-07
2020-10
2021-01
2021-04
2021-07
2021-10
2022-01

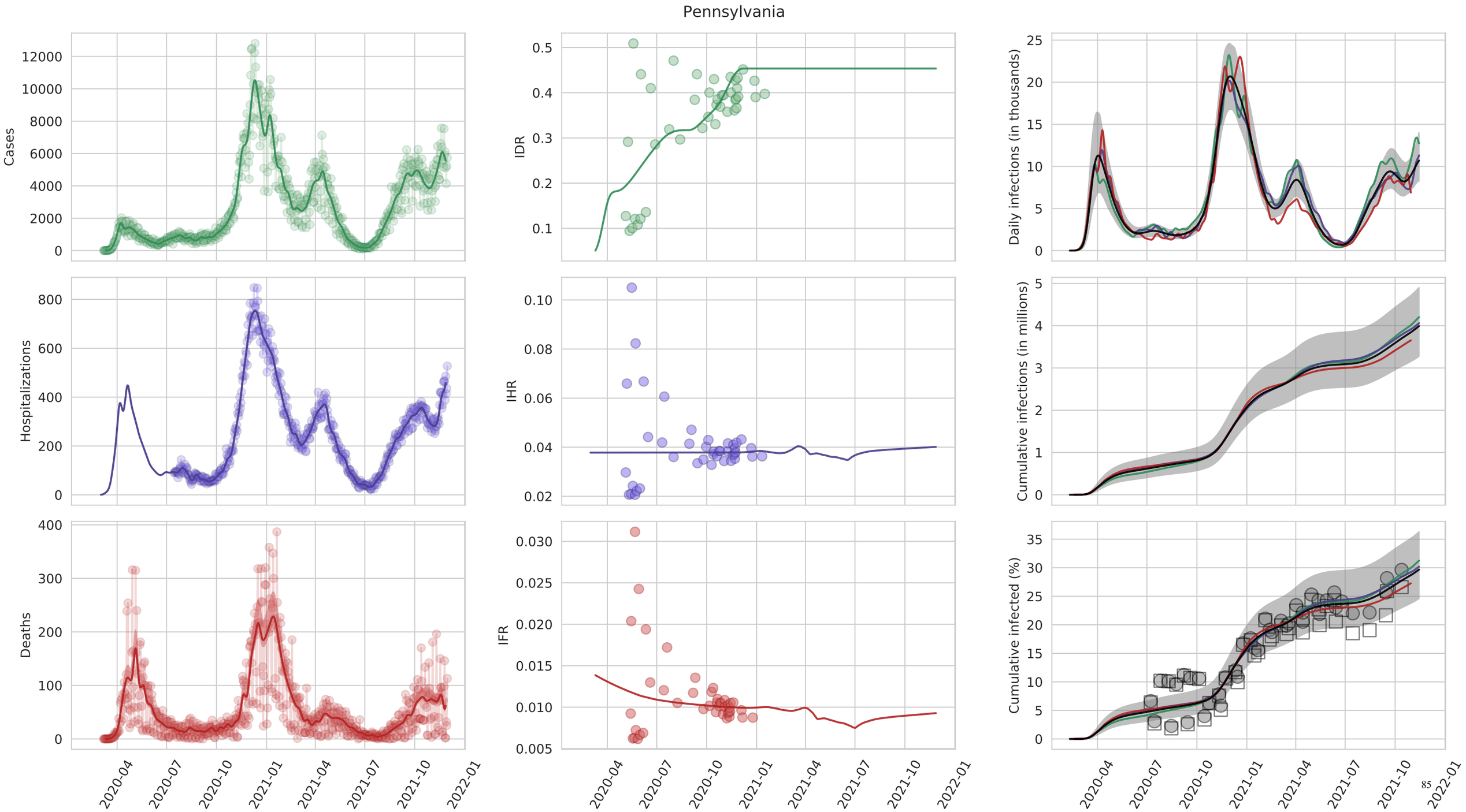
Pennsylvania
Cases
IDR
Daily infections (in thousands)
Hospitalizations
IHR
Cumulative infections (in millions)
Deaths
IFR
Cumulative infected (%)
2020-04
2020-07
2020-10
2021-01
2021-04
2021-07
2021-10
2022-01

Rhode Island

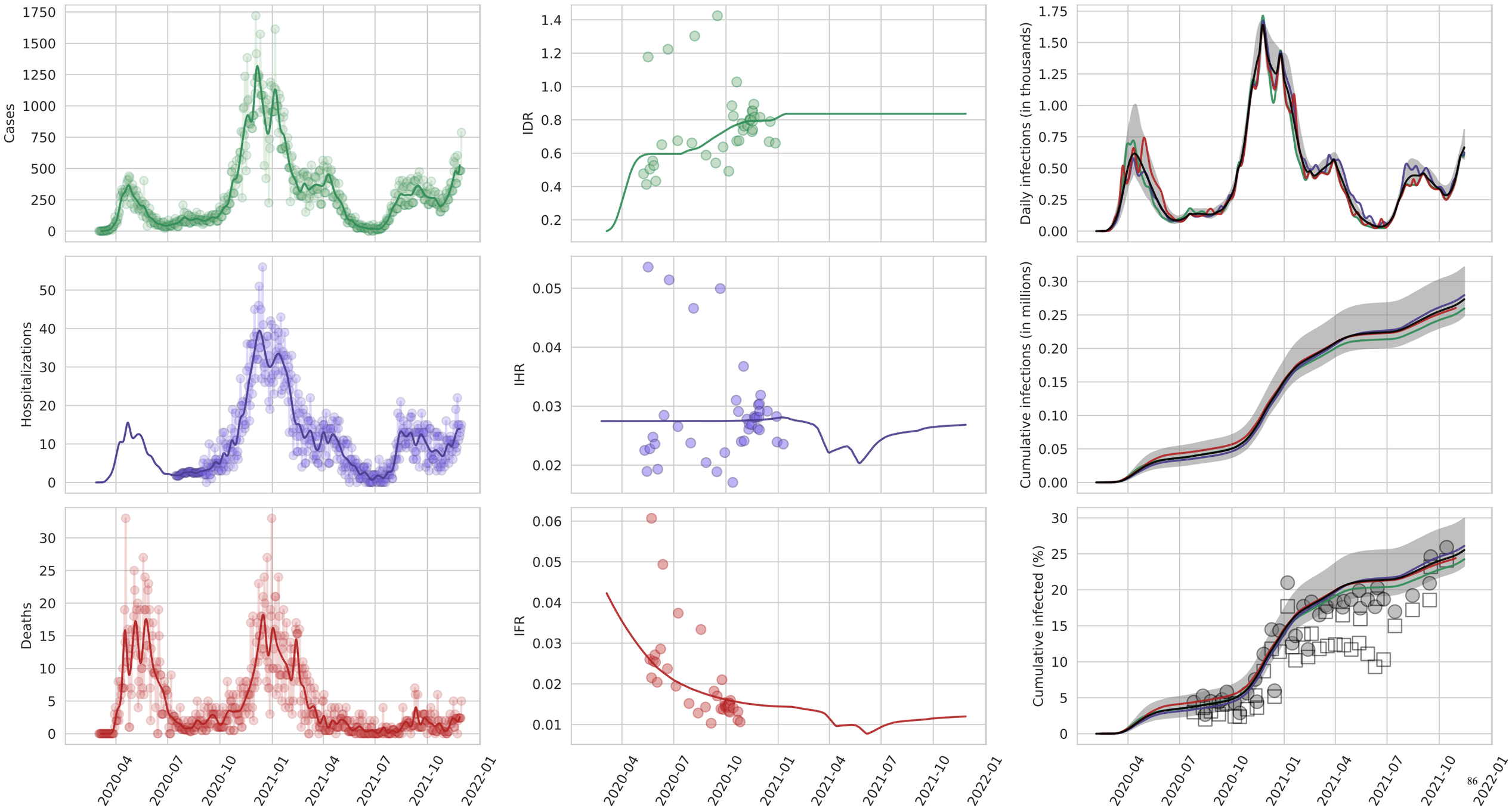

South Carolina

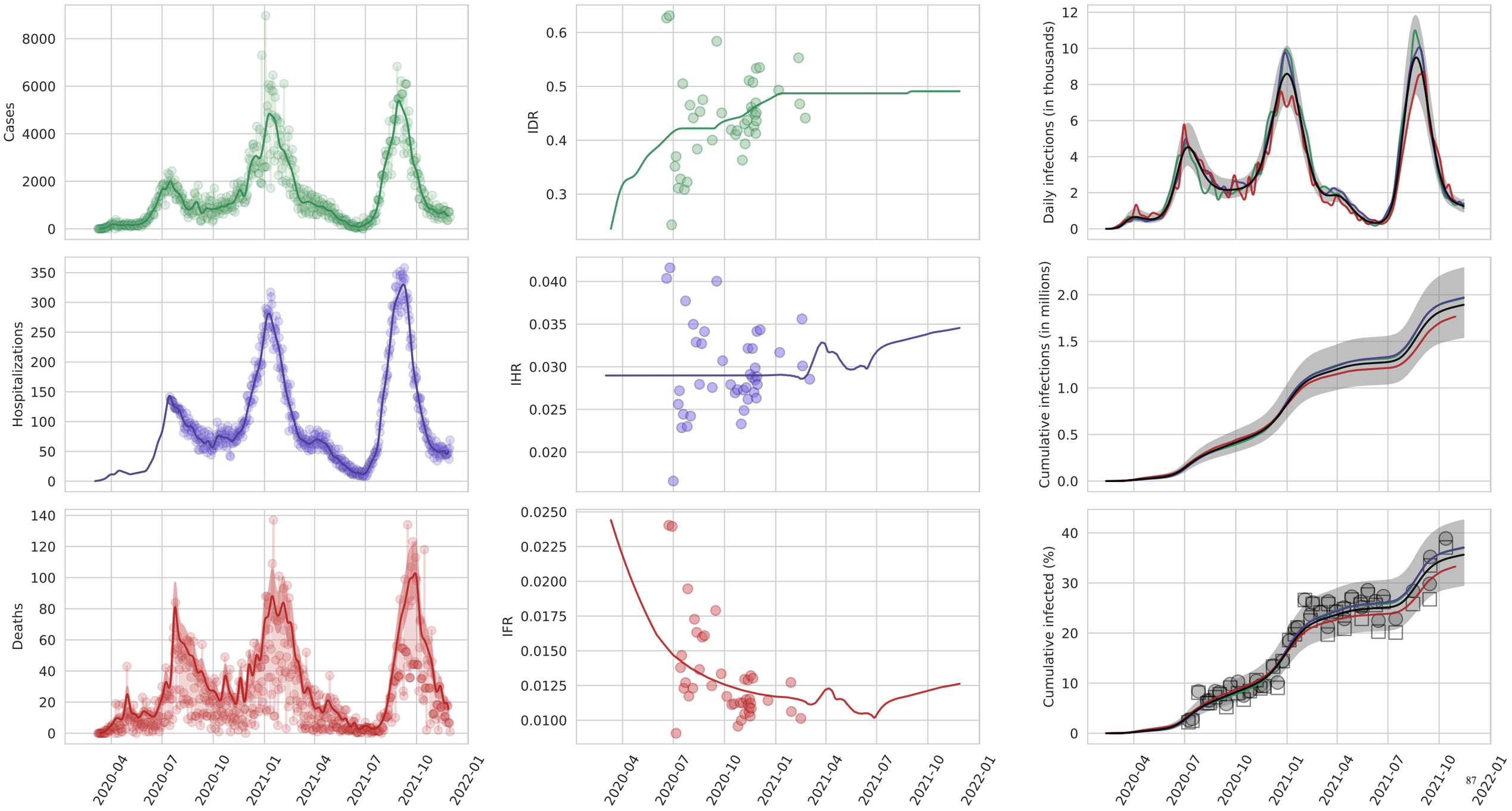

South Dakota

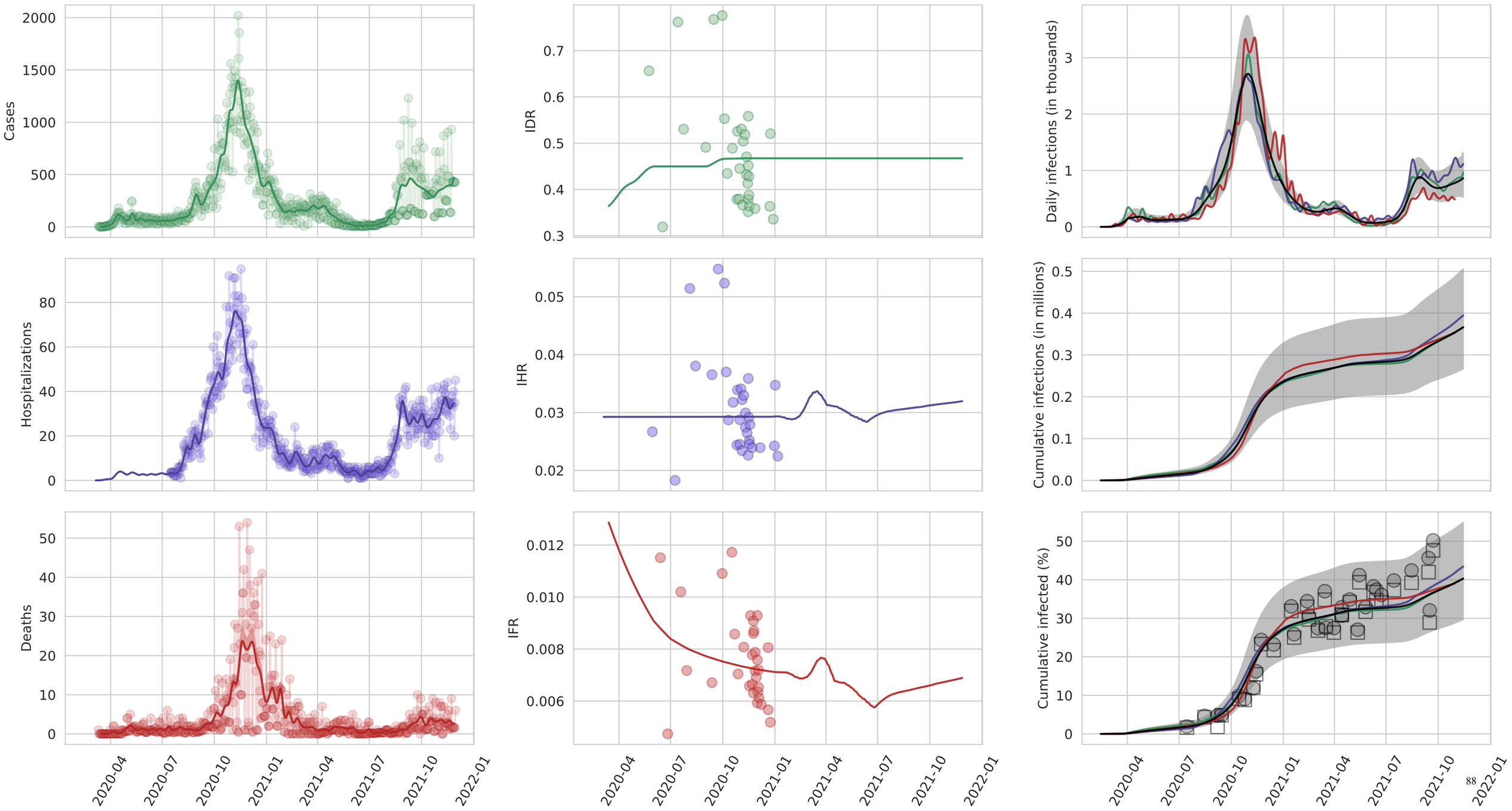

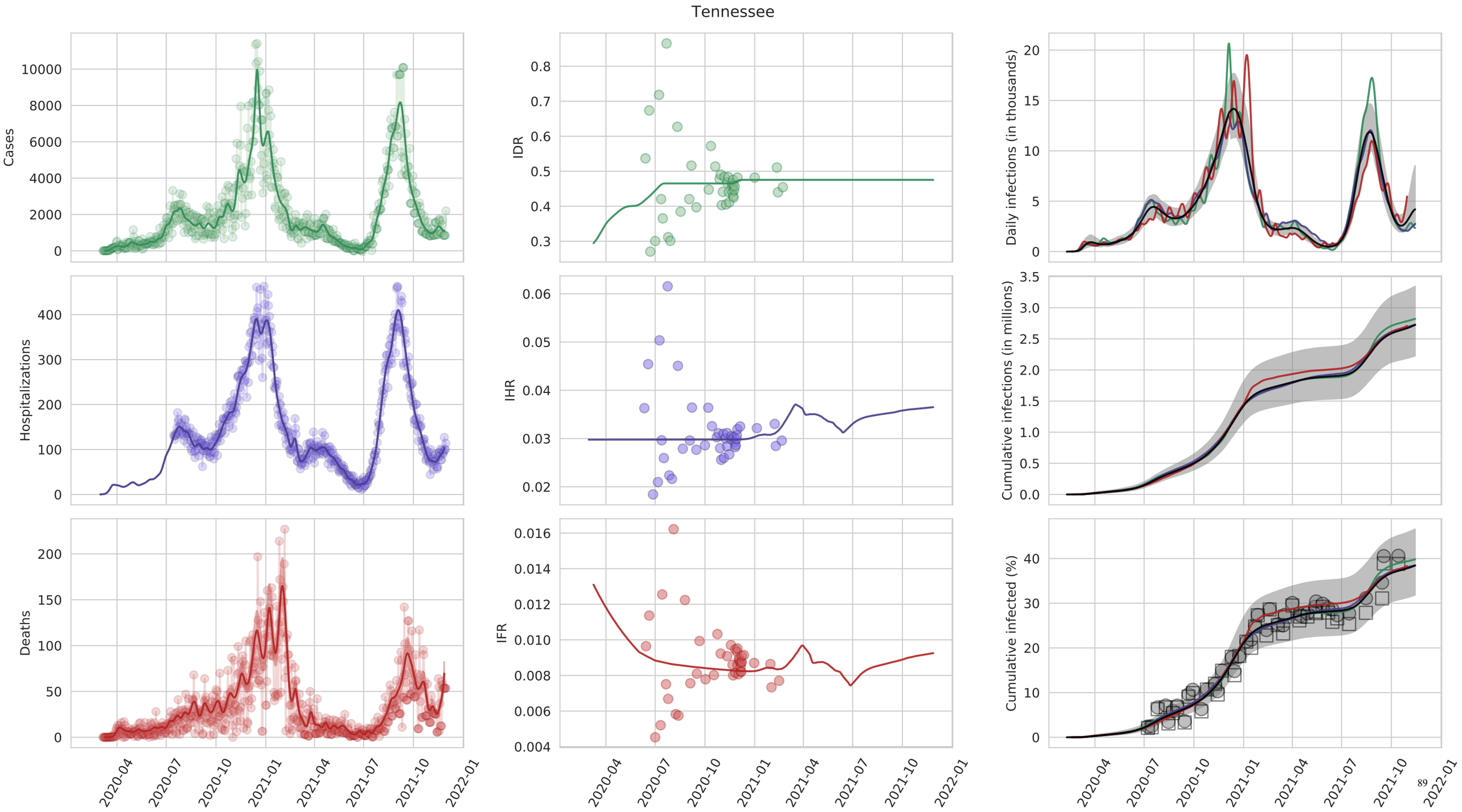
Tennessee
Cases
IDR
Daily infections (in thousands)
Hospitalizations
IHR
Cumulative infections (in millions)
Deaths
IFR
Cumulative infected (%)
2020-04
2020-07
2020-10
2021-01
2021-04
2021-07
2021-10
2022-01

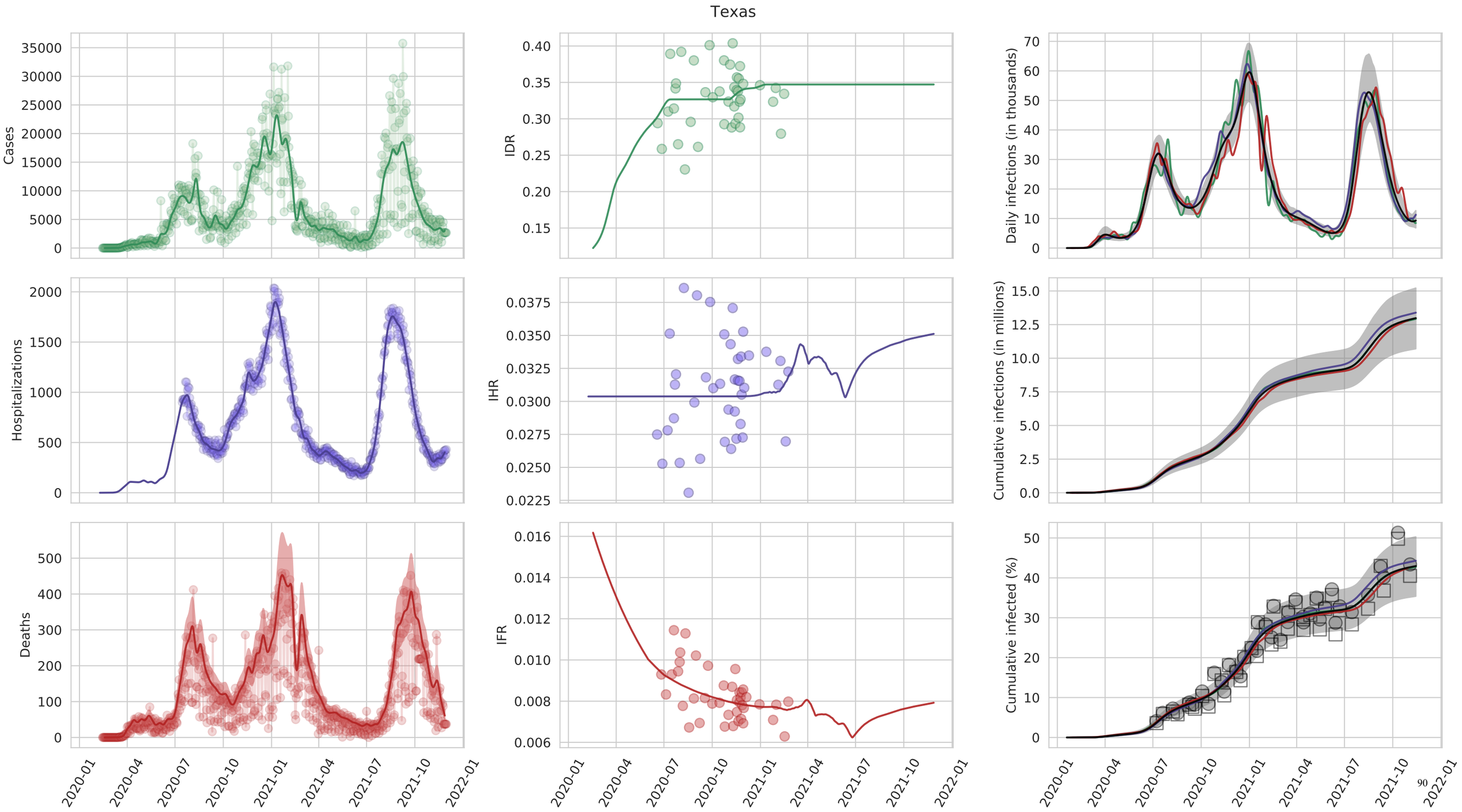
Texas
Cases
IDR
Daily infections (in thousands)
Hospitalizations
IHR
Cumulative infections (in millions)
Deaths
IFR
Cumulative infected (%)
2020-01
2020-04
2020-07
2020-10
2021-01
2021-04
2021-07
2021-10
2022-01

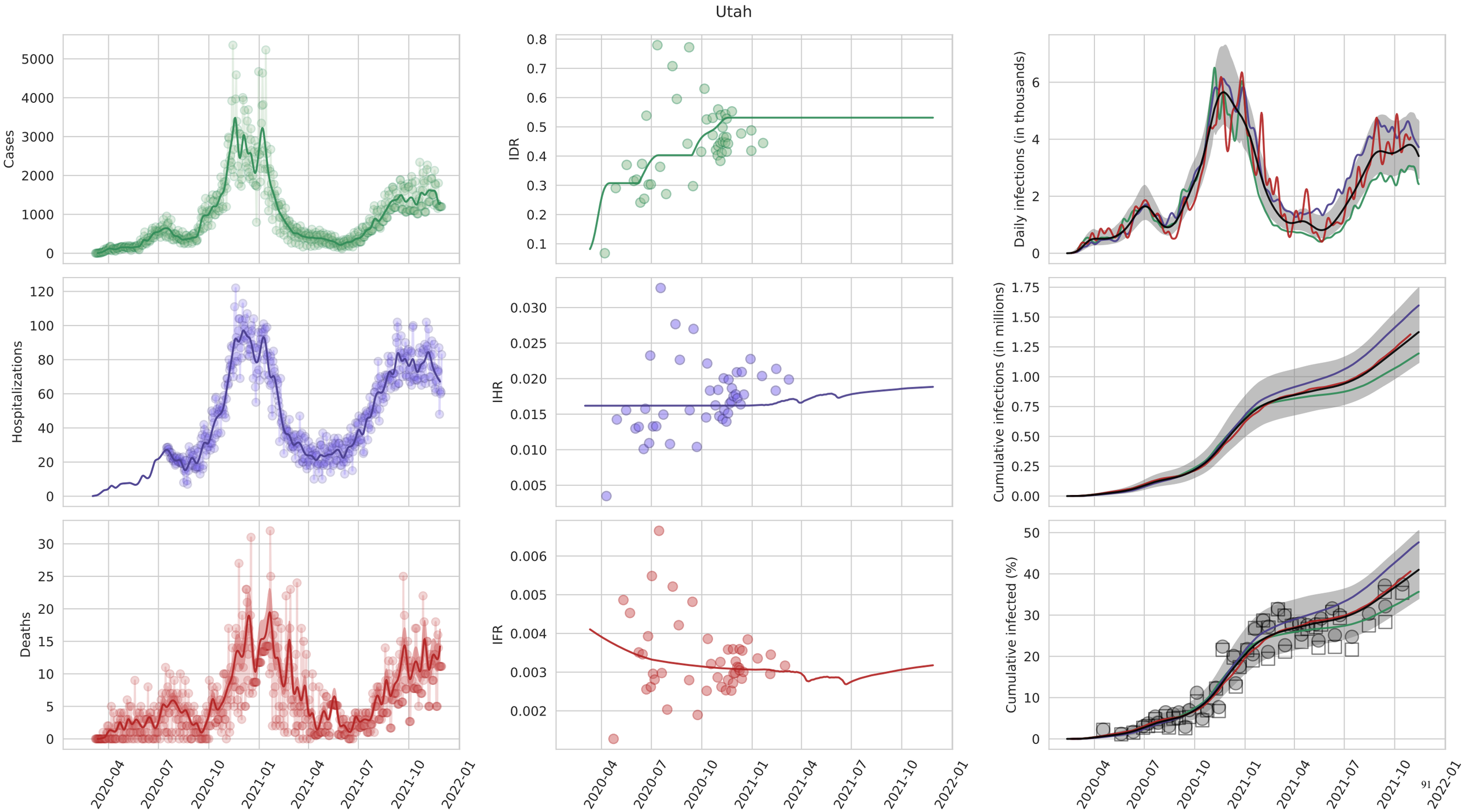
Utah
Cases
IDR
Daily infections (in thousands)
Hospitalizations
IHR
Cumulative infections (in millions)
Deaths
IFR
Cumulative infected (%)
2020-04
2020-07
2020-10
2021-01
2021-04
2021-07
2021-10
2022-01

Vermont

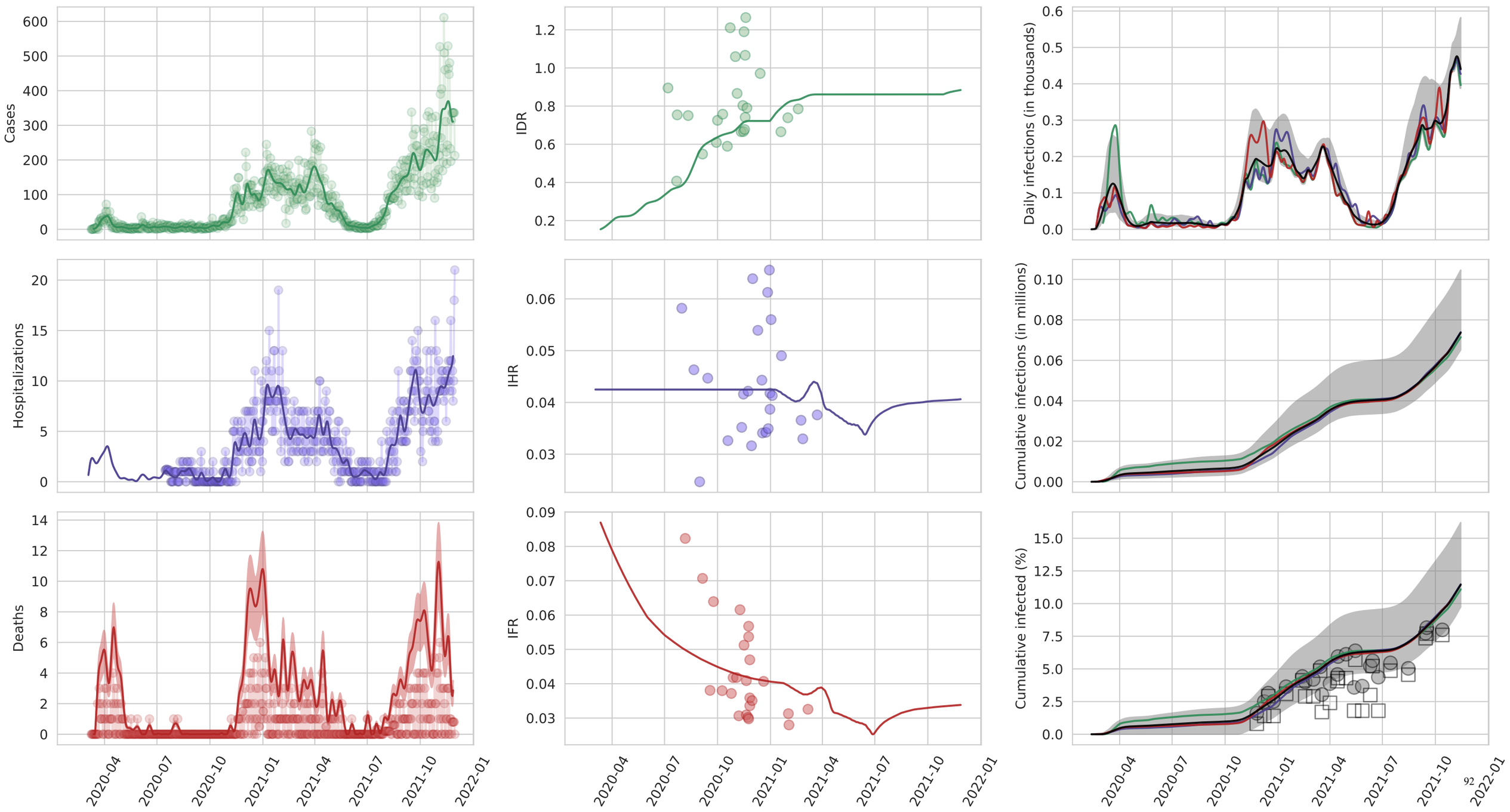
Cases
IDR
Daily infections (in thousands)
Hospitalizations
IHR
Cumulative infections (in millions)
Deaths
IFR
Cumulative infected (%)
2020-04
2020-07
2020-10
2021-01
2021-04
2021-07
2021-10
2022-01

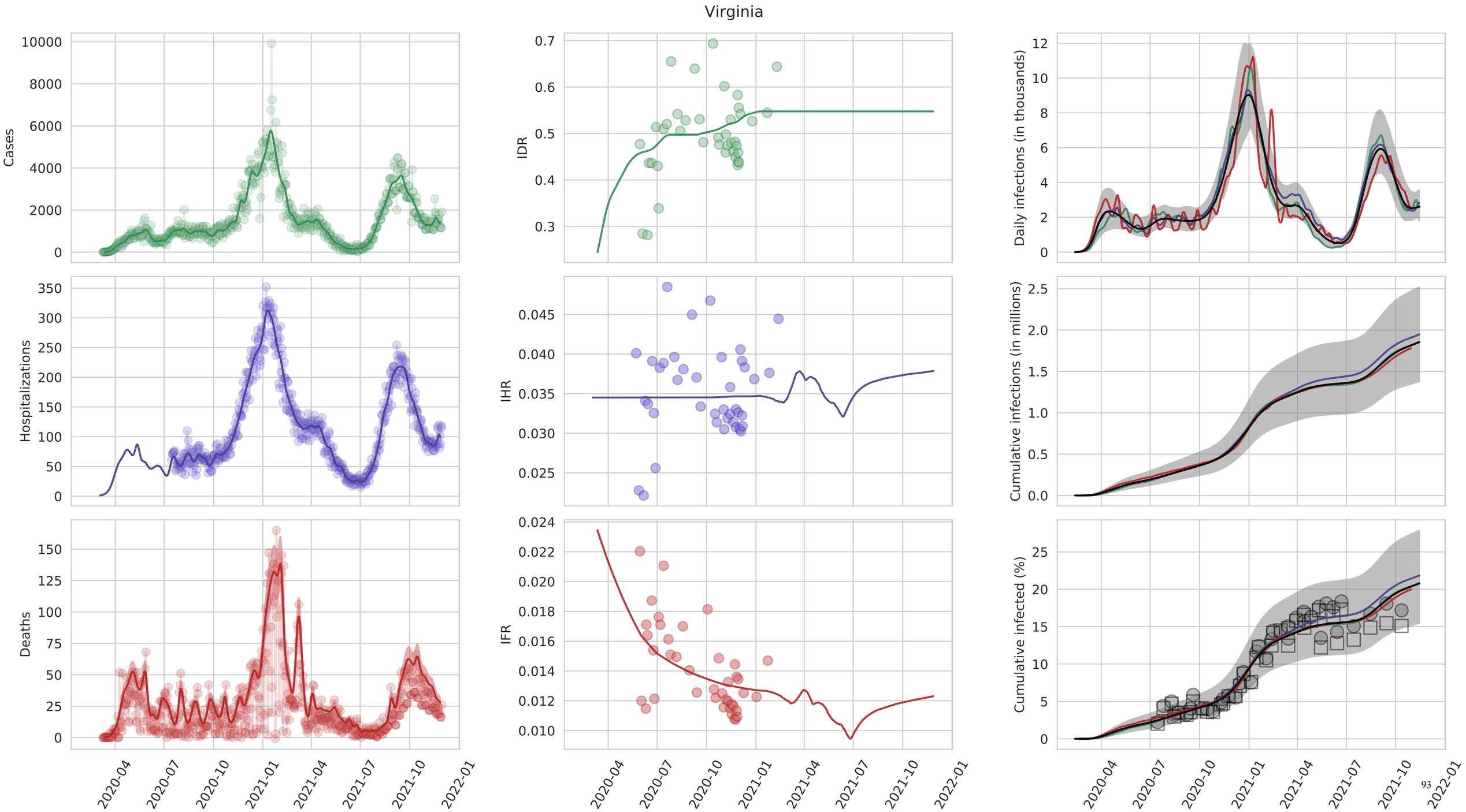
Virginia
Cases
IDR
Daily infections (in thousands)
Hospitalizations
IHR
Cumulative infections (in millions)
Deaths
IFR
Cumulative infected (%)
2020-04
2020-07
2020-10
2021-01
2021-04
2021-07
2021-10
2022-01

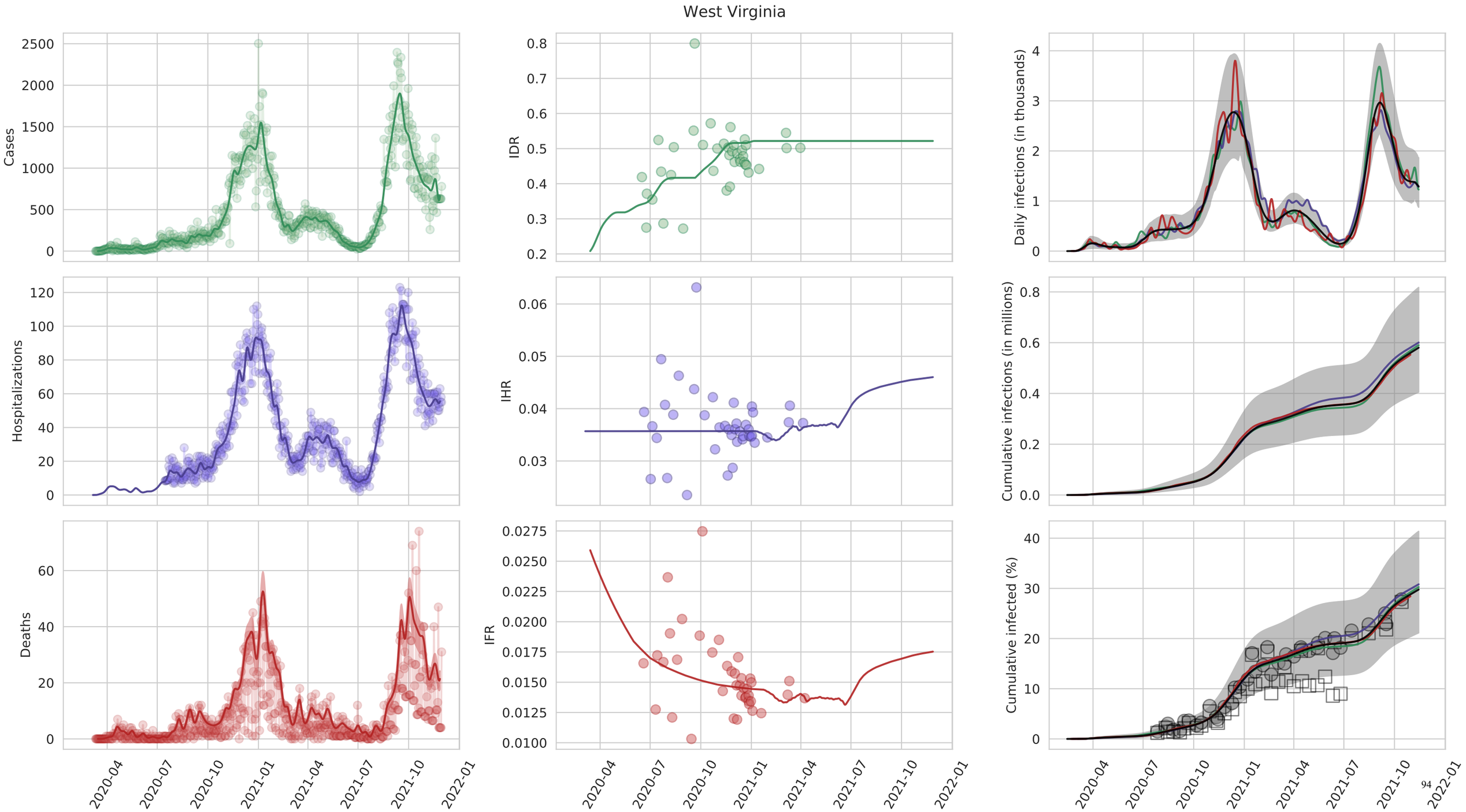
West Virginia
Cases
IDR
Daily infections (in thousands)
Hospitalizations
IHR
Cumulative infections (in millions)
Deaths
IFR
Cumulative infected (%)
2020-04
2020-07
2020-10
2021-01
2021-04
2021-07
2021-10
2022-01

Wisconsin

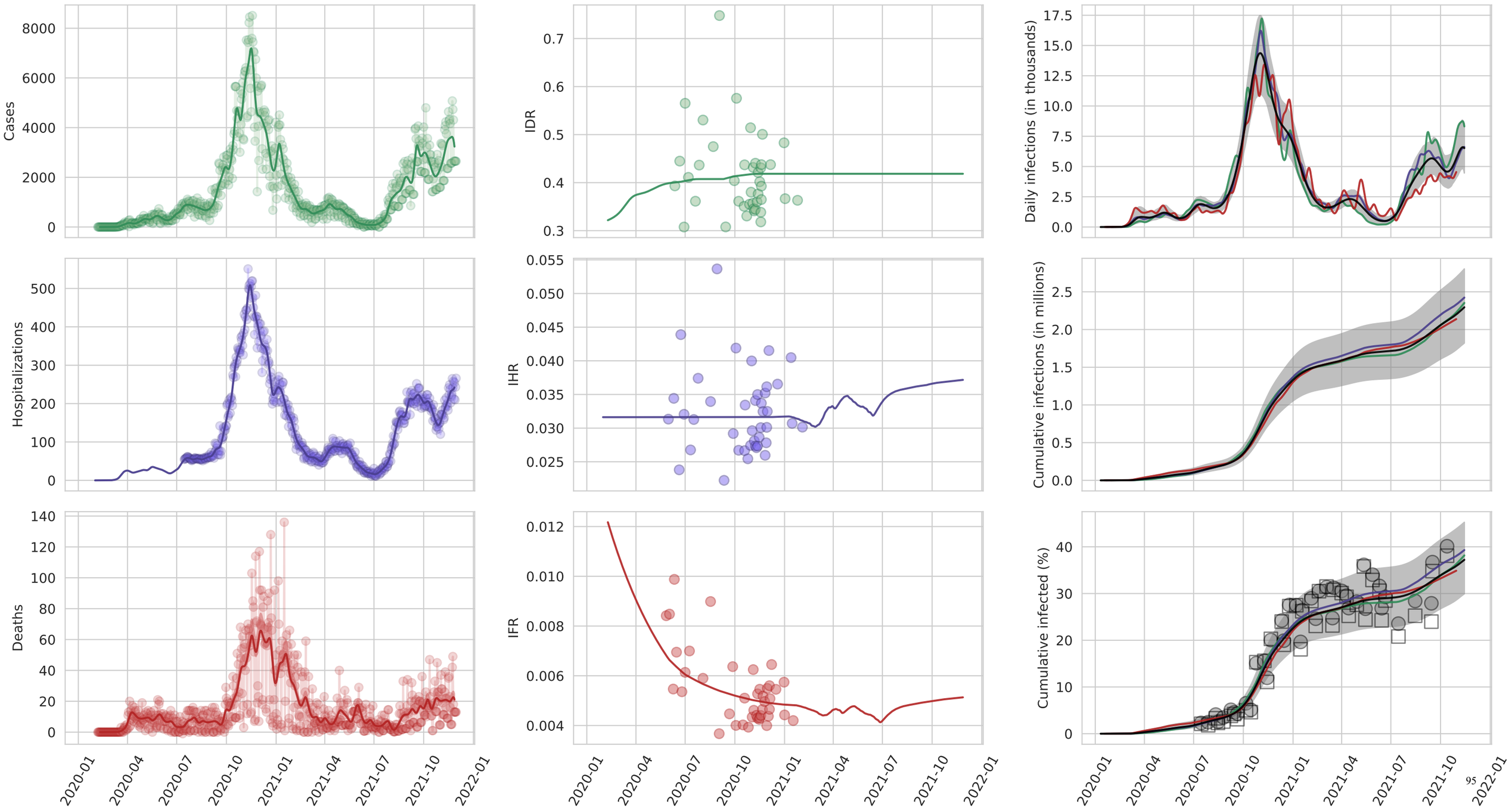
Cases
IDR
Daily infections (in thousands)
Hospitalizations
IHR
Cumulative infections (in millions)
Deaths
IFR
Cumulative infected (%)
2020-01
2020-04
2020-07
2020-10
2021-01
2021-04
2021-07
2021-10
2022-01

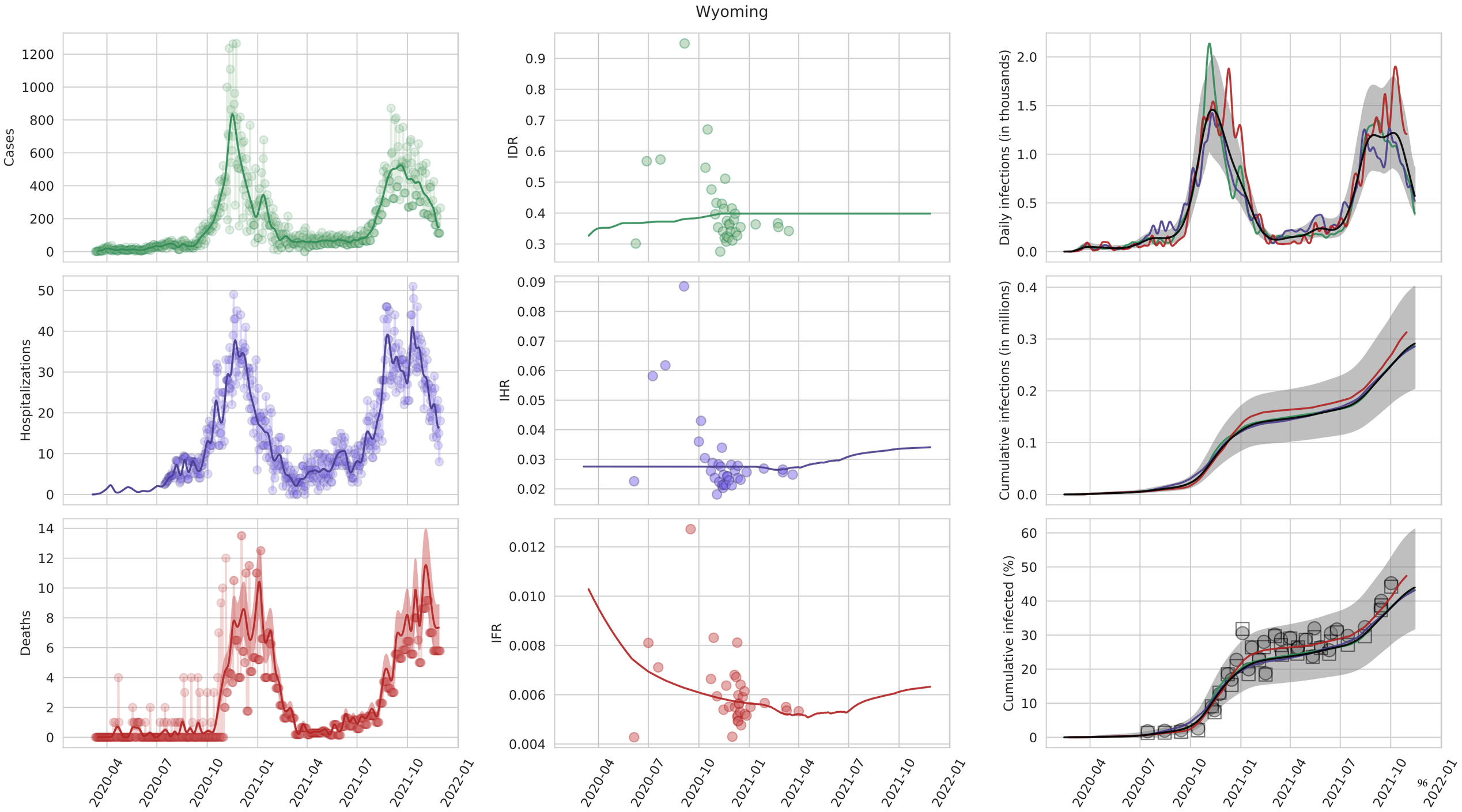
Wyoming
Cases
IDR
Daily infections (in thousands)
Hospitalizations
IHR
Cumulative infections (in millions)
Deaths
IFR
Cumulative infected (%)
2020-04
2020-07
2020-10
2021-01
2021-04
2021-07
2021-10
2022-01

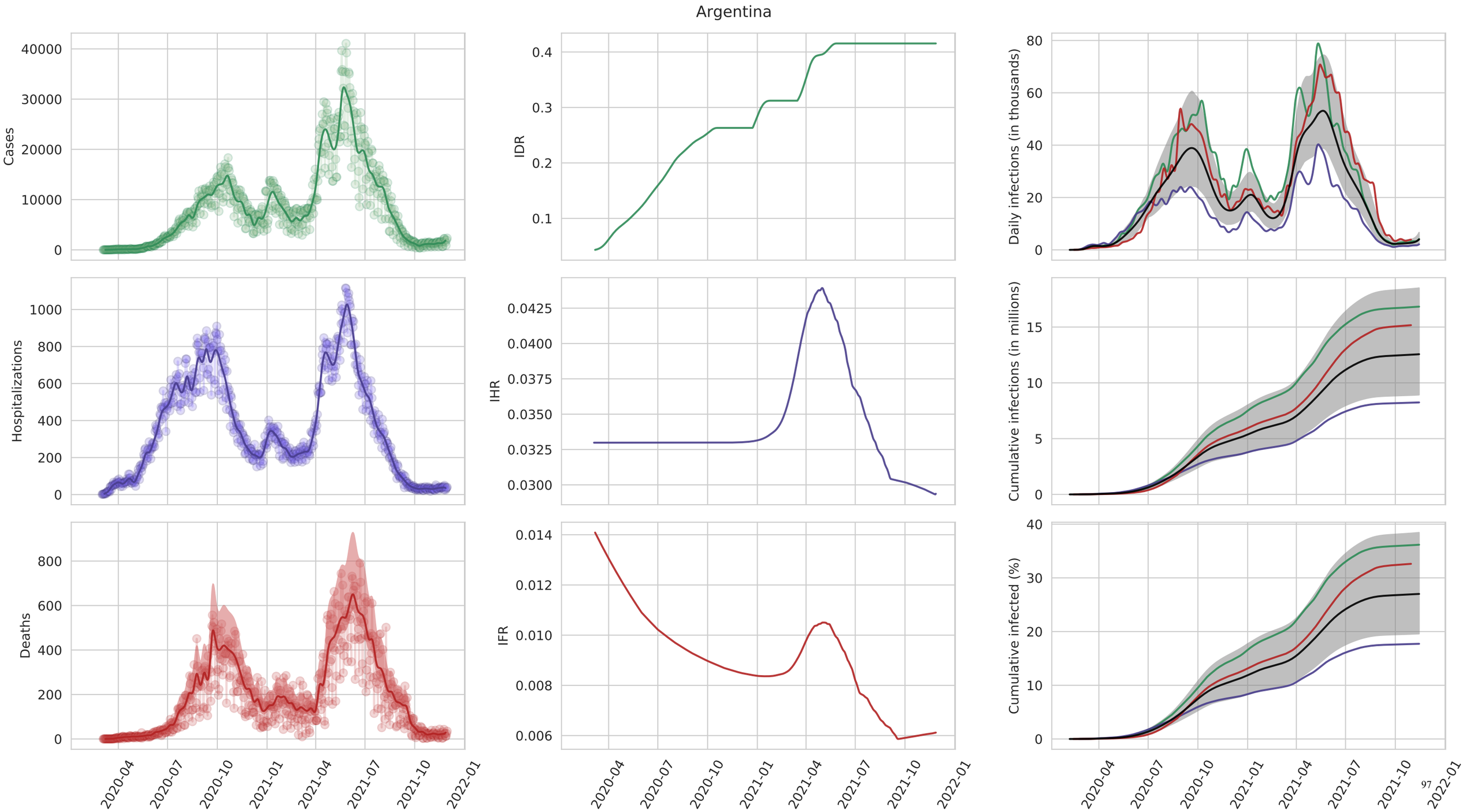
Argentina
Cases
IDR
Daily infections (in thousands)
Hospitalizations
IHR
Cumulative infections (in millions)
Deaths
IFR
Cumulative infected (%)
2020-04
2020-07
2020-10
2021-01
2021-04
2021-07
2021-10
2022-01

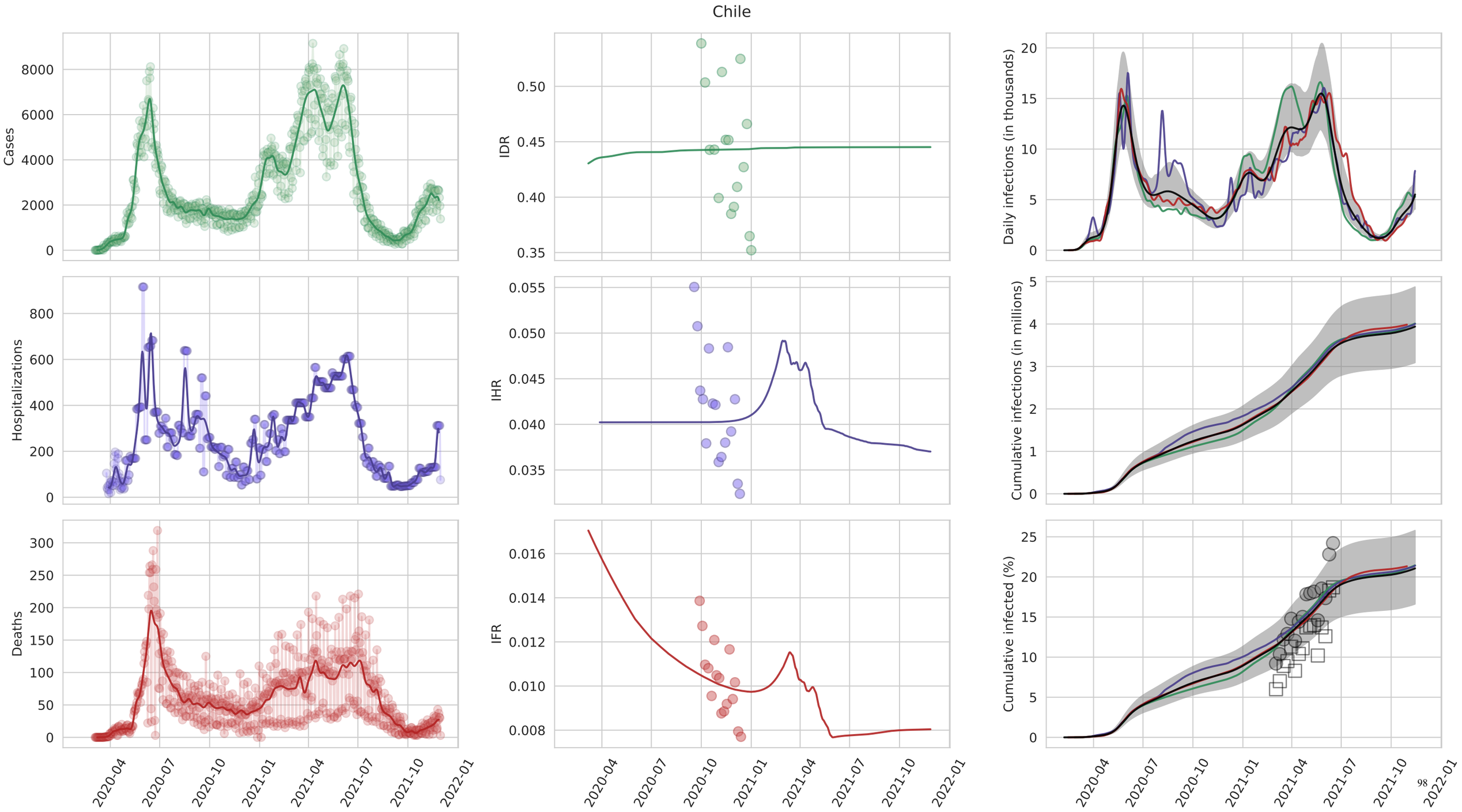
Chile
Cases
IDR
Daily infections (in thousands)
Hospitalizations
IHR
Cumulative infections (in millions)
Deaths
IFR
Cumulative infected (%)
2020-04
2020-07
2020-10
2021-01
2021-04
2021-07
2021-10
2022-01

Uruguay

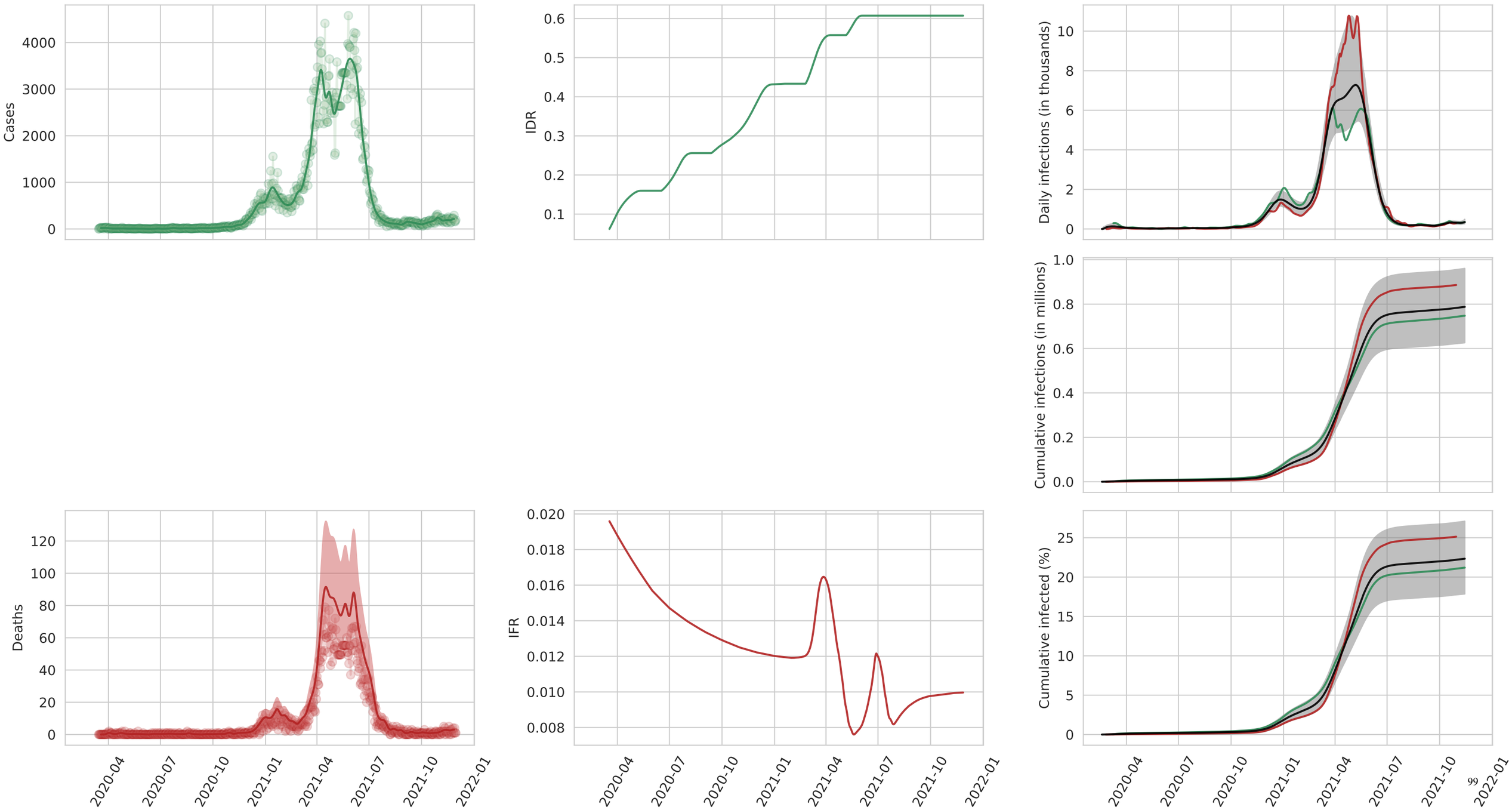
Cases
IDR
Daily infections (in thousands)
Cumulative infections (in millions)
Deaths
IFR
Cumulative infected (%)
2020-04
2020-07
2020-10
2021-01
2021-04
2021-07
2021-10
2022-01

Andorra

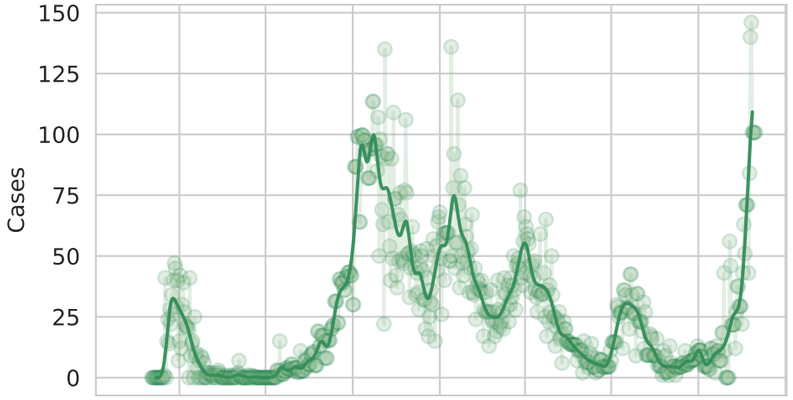
Cases
150
125
100
75
50
25
0

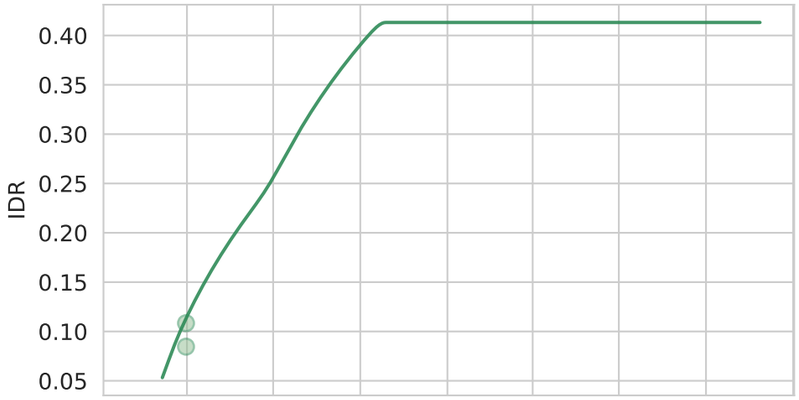
IDR
0.40
0.35
0.30
0.25
0.20
0.15
0.10
0.05

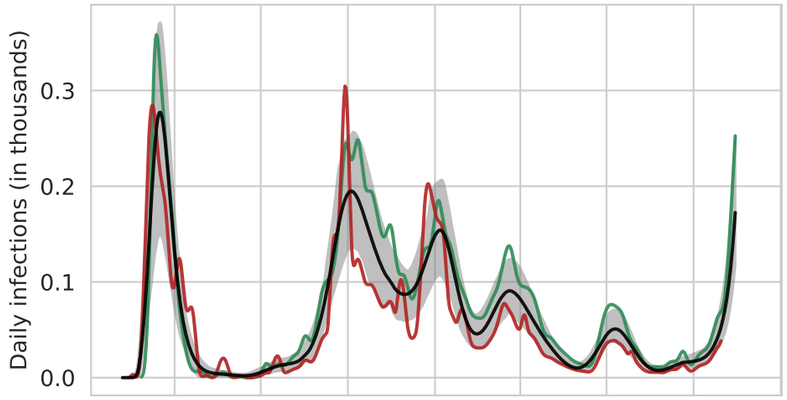
Daily infections (in thousands)
0.3
0.2
0.1
0.0

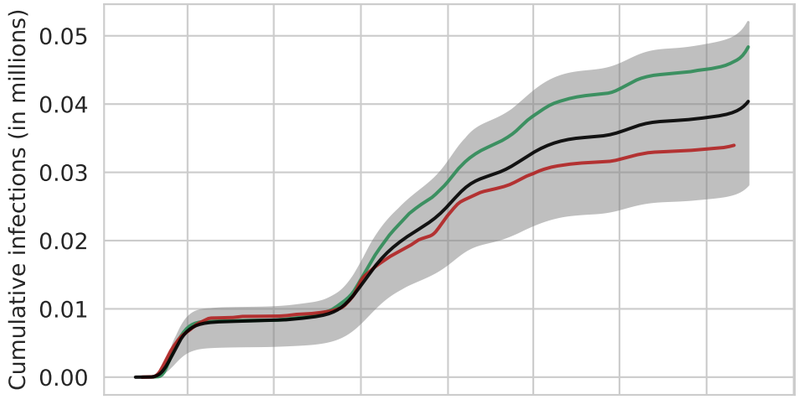
Cumulative infections (in millions)
0.05
0.04
0.03
0.02
0.01
0.00

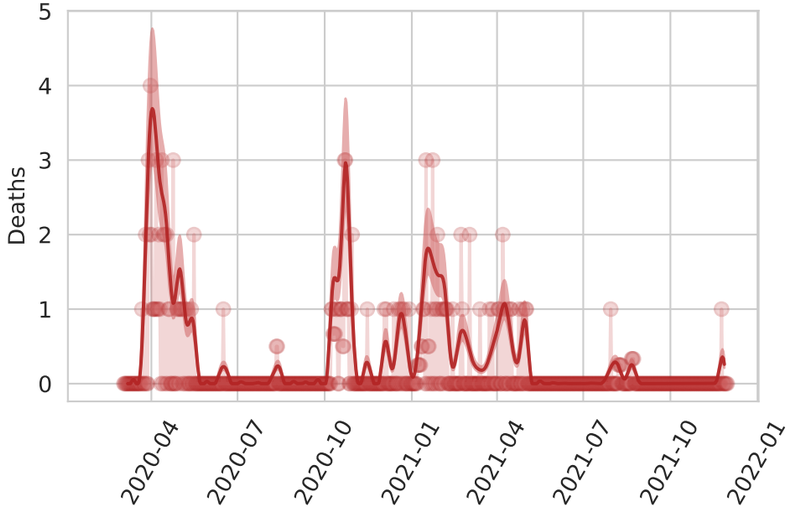
Deaths
5
4
3
2
1
0
2020-04
2020-07
2020-10
2021-01
2021-04
2021-07
2021-10
2022-01

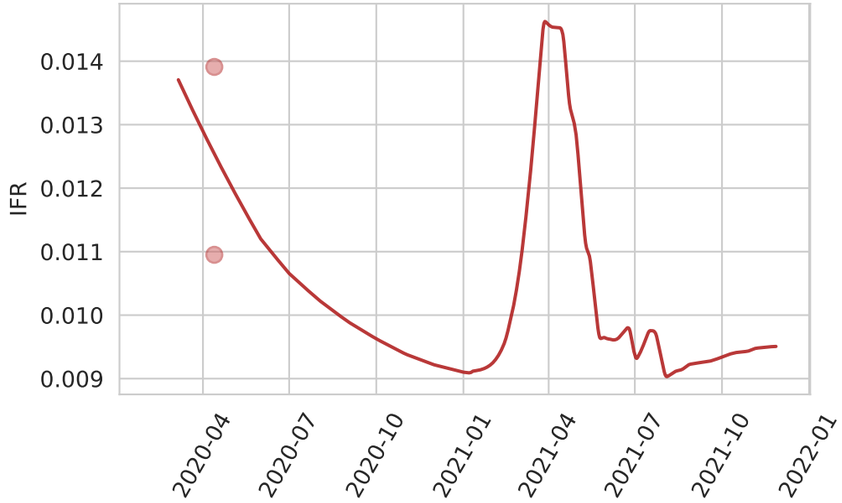
IFR
0.014
0.013
0.012
0.011
0.010
0.009
2020-04
2020-07
2020-10
2021-01
2021-04
2021-07
2021-10
2022-01

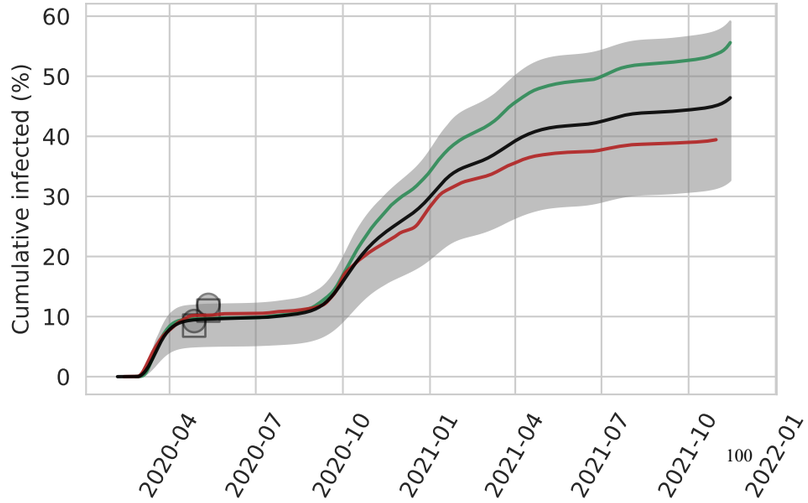
Cumulative infected (%)
60
50
40
30
20
10
0
2020-04
2020-07
2020-10
2021-01
2021-04
2021-07
2021-10
2022-01

Austria

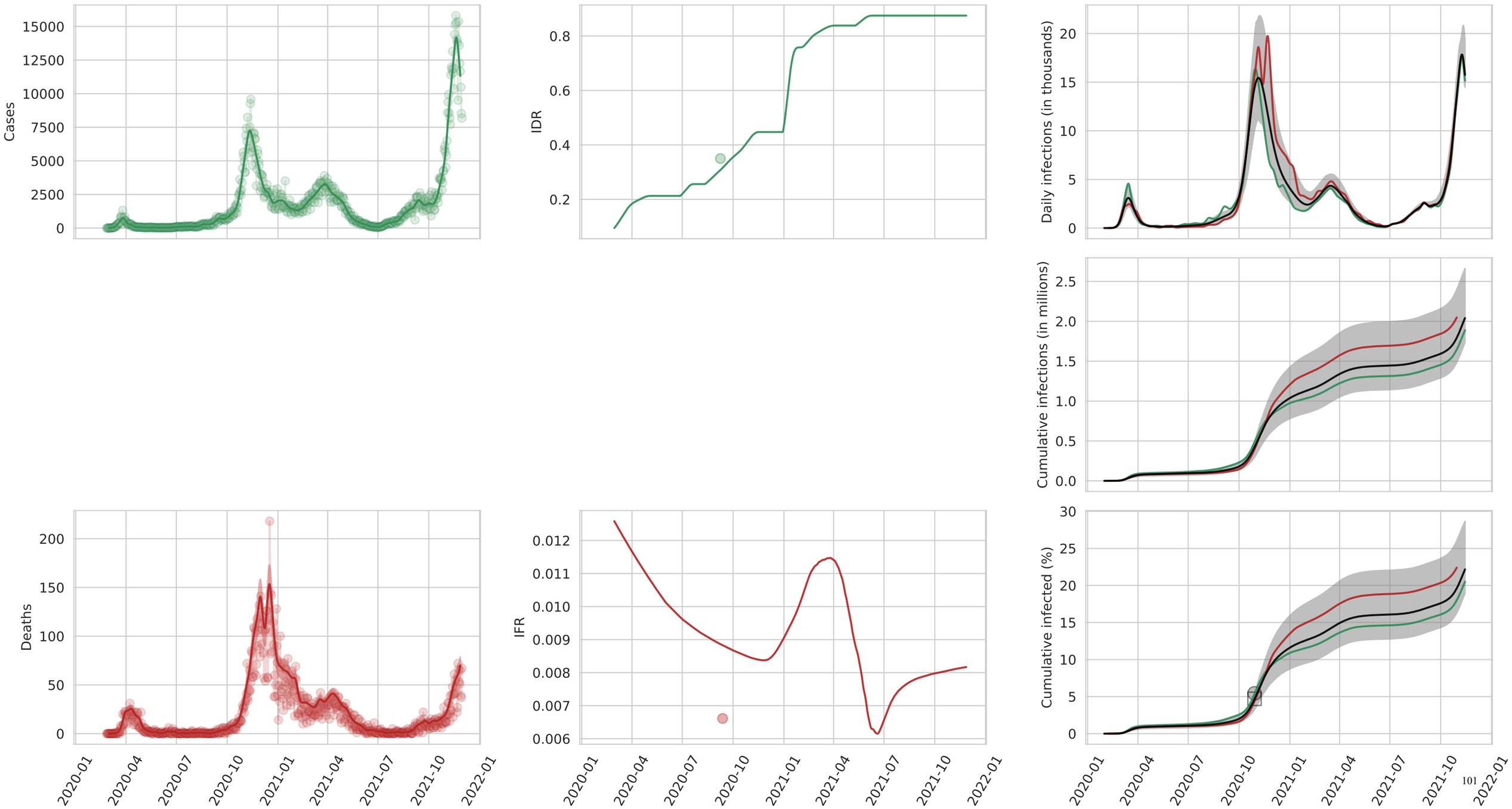
Cases
15000
12500
10000
7500
5000
2500
0
IDR
0.8
0.6
0.4
0.2
Daily infections (in thousands)
20
15
10
5
0
Cumulative infections (in millions)
2.5
2.0
1.5
1.0
0.5
0.0
Deaths
200
150
100
50
0
IFR
0.012
0.011
0.010
0.009
0.008
0.007
0.006
Cumulative infected (%)
30
25
20
15
10
5
0
2020-01
2020-04
2020-07
2020-10
2021-01
2021-04
2021-07
2021-10
2022-01

Belgium

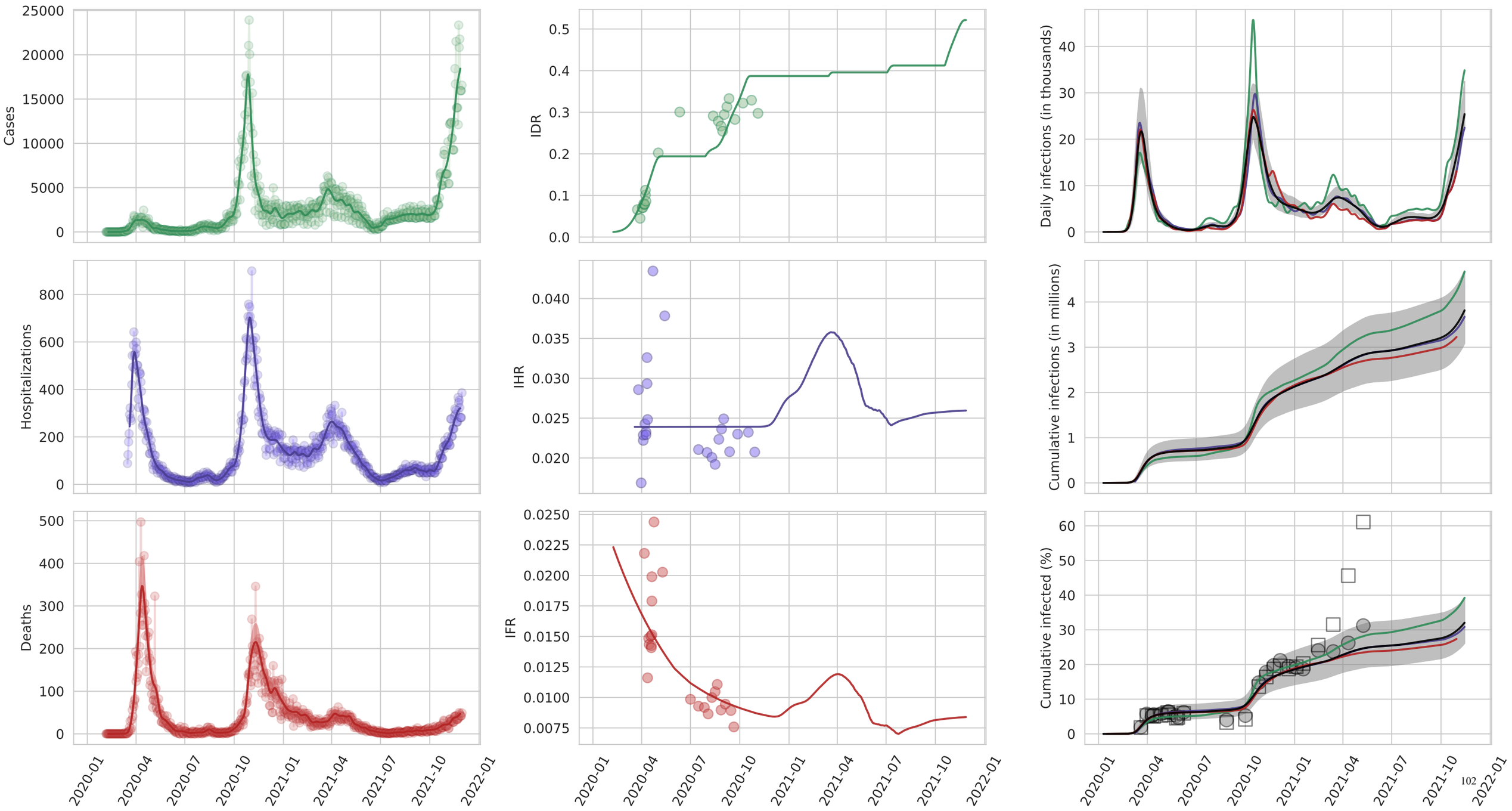
Cases
IDR
Daily infections (in thousands)
Hospitalizations
IHR
Cumulative infections (in millions)
Deaths
IFR
Cumulative infected (%)
2020-01
2020-04
2020-07
2020-10
2021-01
2021-04
2021-07
2021-10
2022-01

Cyprus

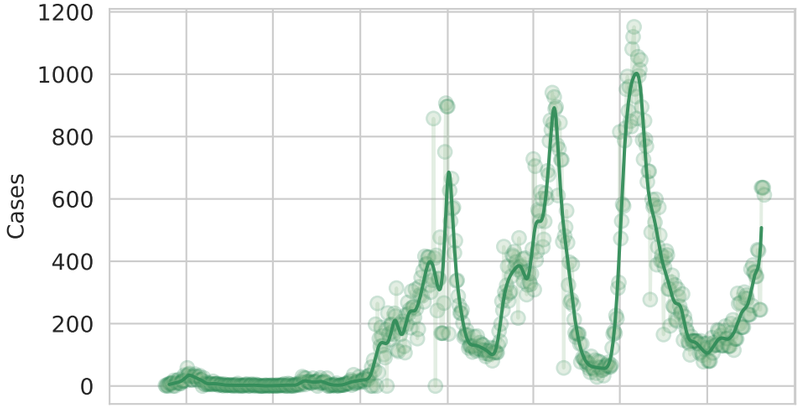
Cases
1200
1000
800
600
400
200
0

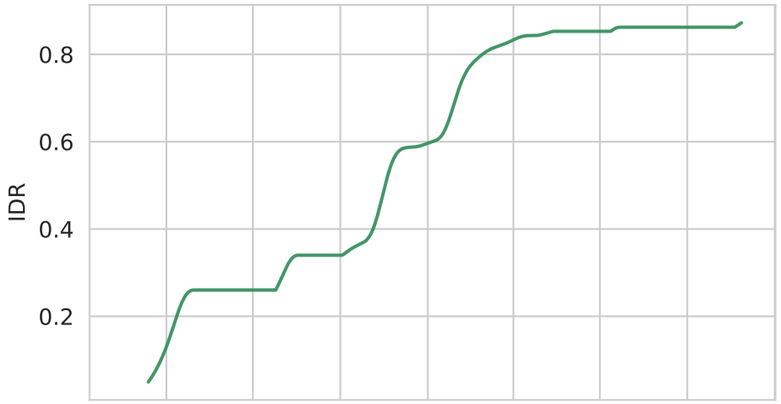
IDR
0.8
0.6
0.4
0.2

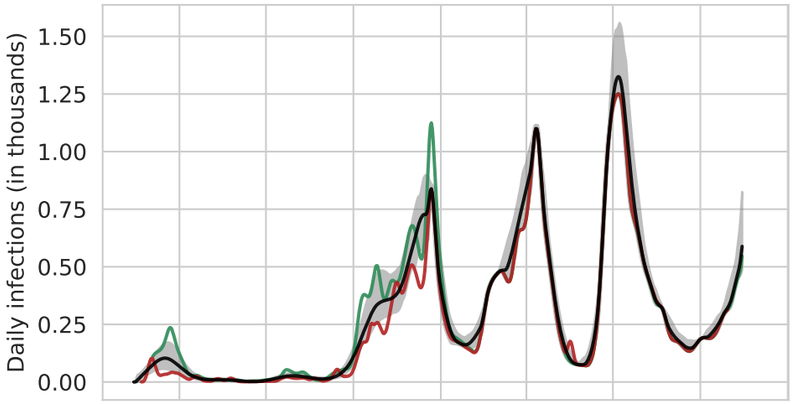
Daily infections (in thousands)
1.50
1.25
1.00
0.75
0.50
0.25
0.00

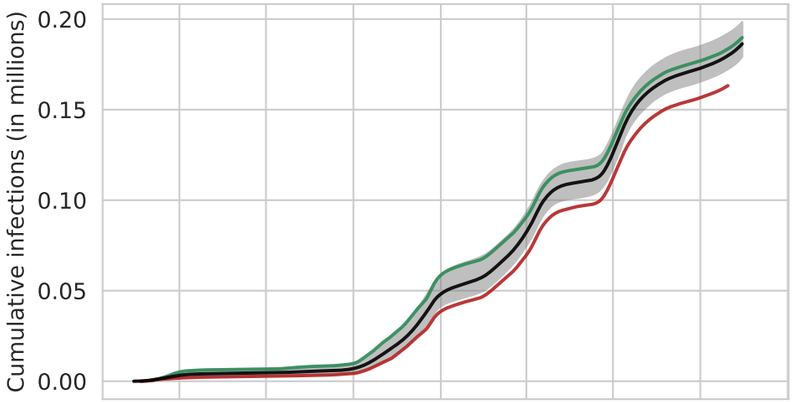
Cumulative infections (in millions)
0.20
0.15
0.10
0.05
0.00

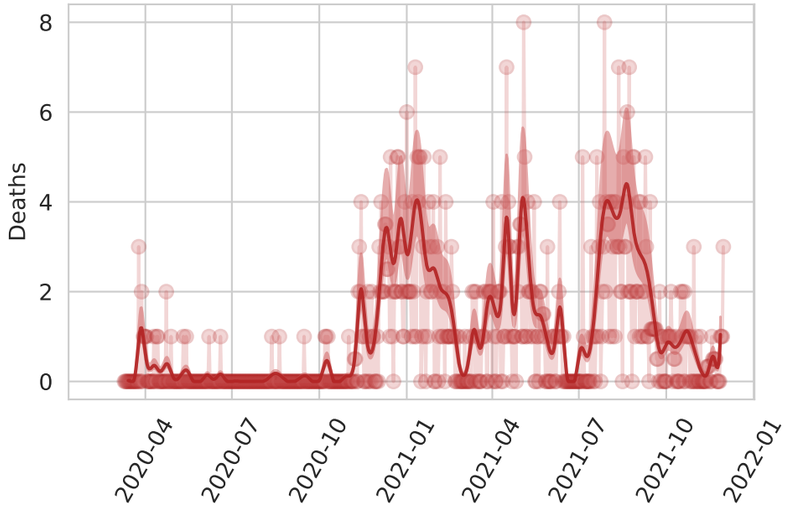
Deaths
8
6
4
2
0
2020-04
2020-07
2020-10
2021-01
2021-04
2021-07
2021-10
2022-01

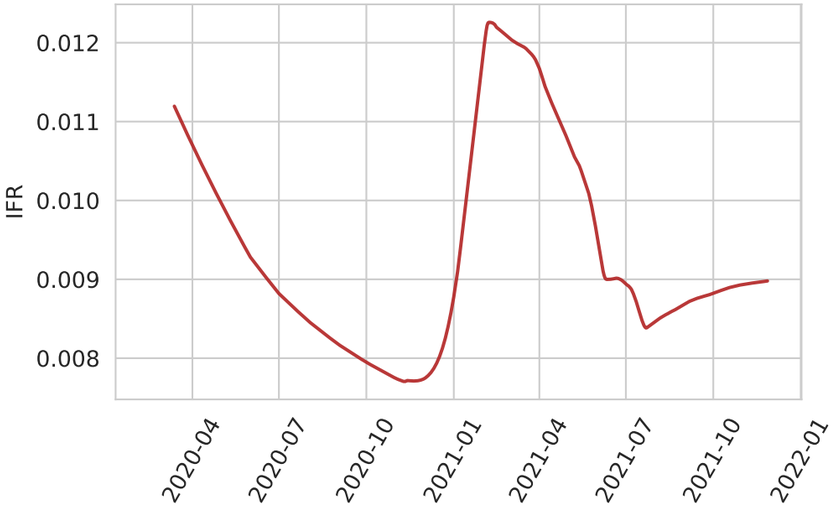
IFR
0.012
0.011
0.010
0.009
0.008
2020-04
2020-07
2020-10
2021-01
2021-04
2021-07
2021-10
2022-01

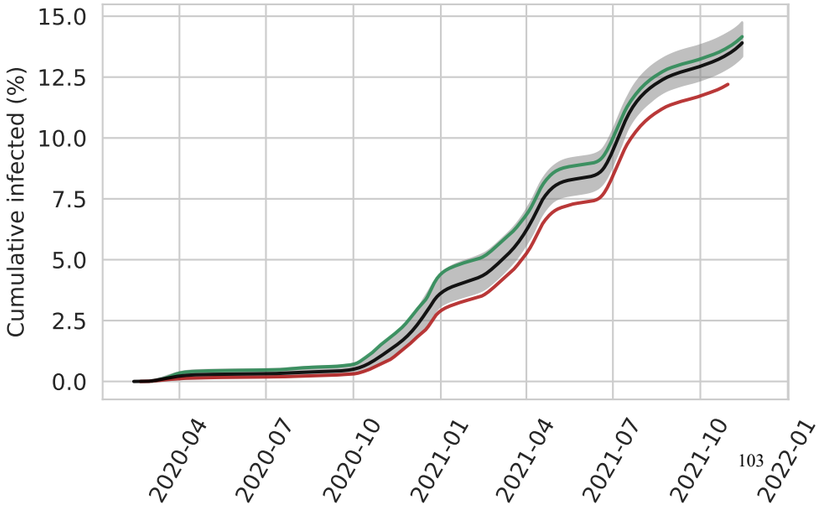
Cumulative infected (%)
15.0
12.5
10.0
7.5
5.0
2.5
0.0
2020-04
2020-07
2020-10
2021-01
2021-04
2021-07
2021-10
2022-01

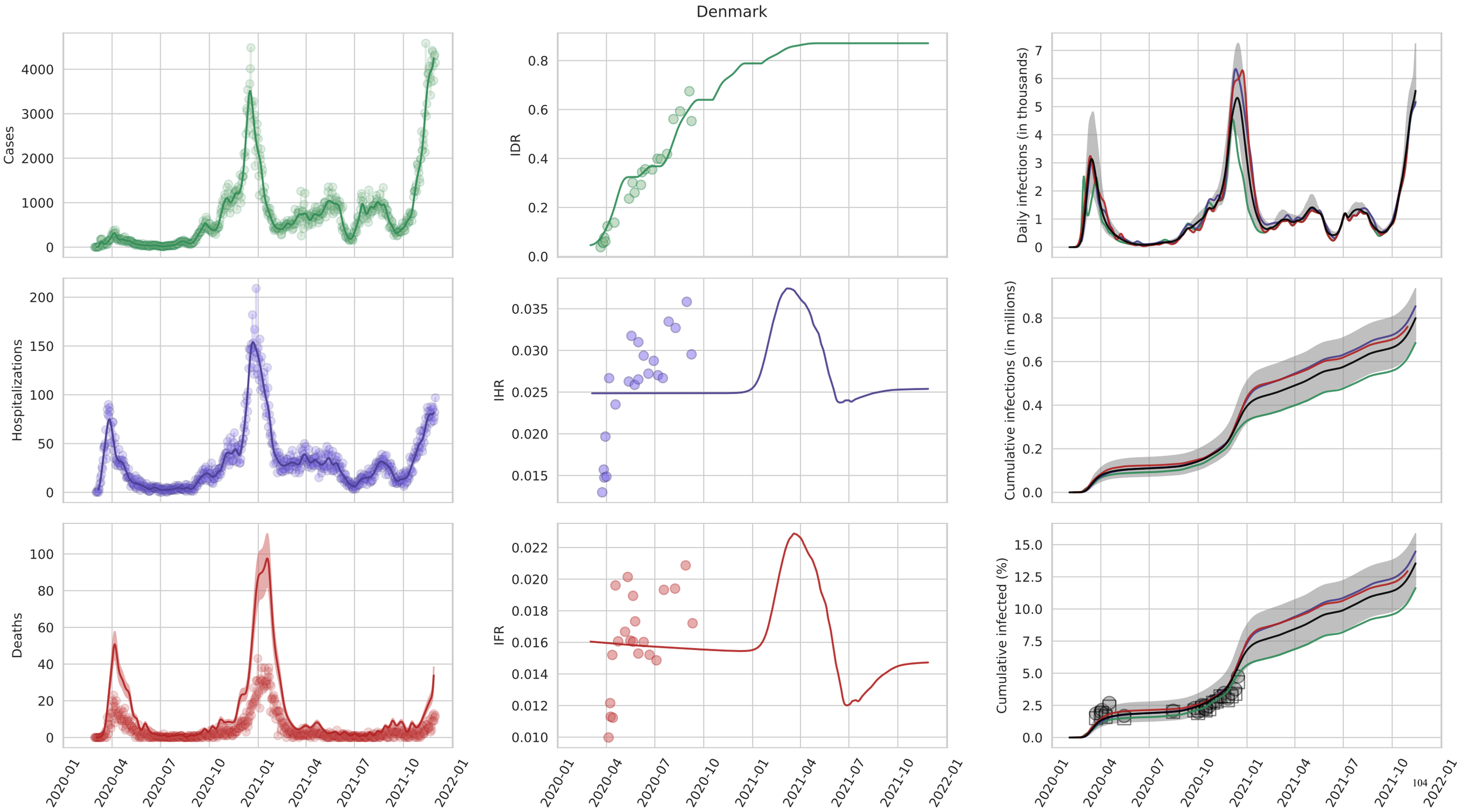
Denmark
Cases
IDR
Daily infections (in thousands)
Hospitalizations
IHR
Cumulative infections (in millions)
Deaths
IFR
Cumulative infected (%)
2020-01
2020-04
2020-07
2020-10
2021-01
2021-04
2021-07
2021-10
2022-01

Finland

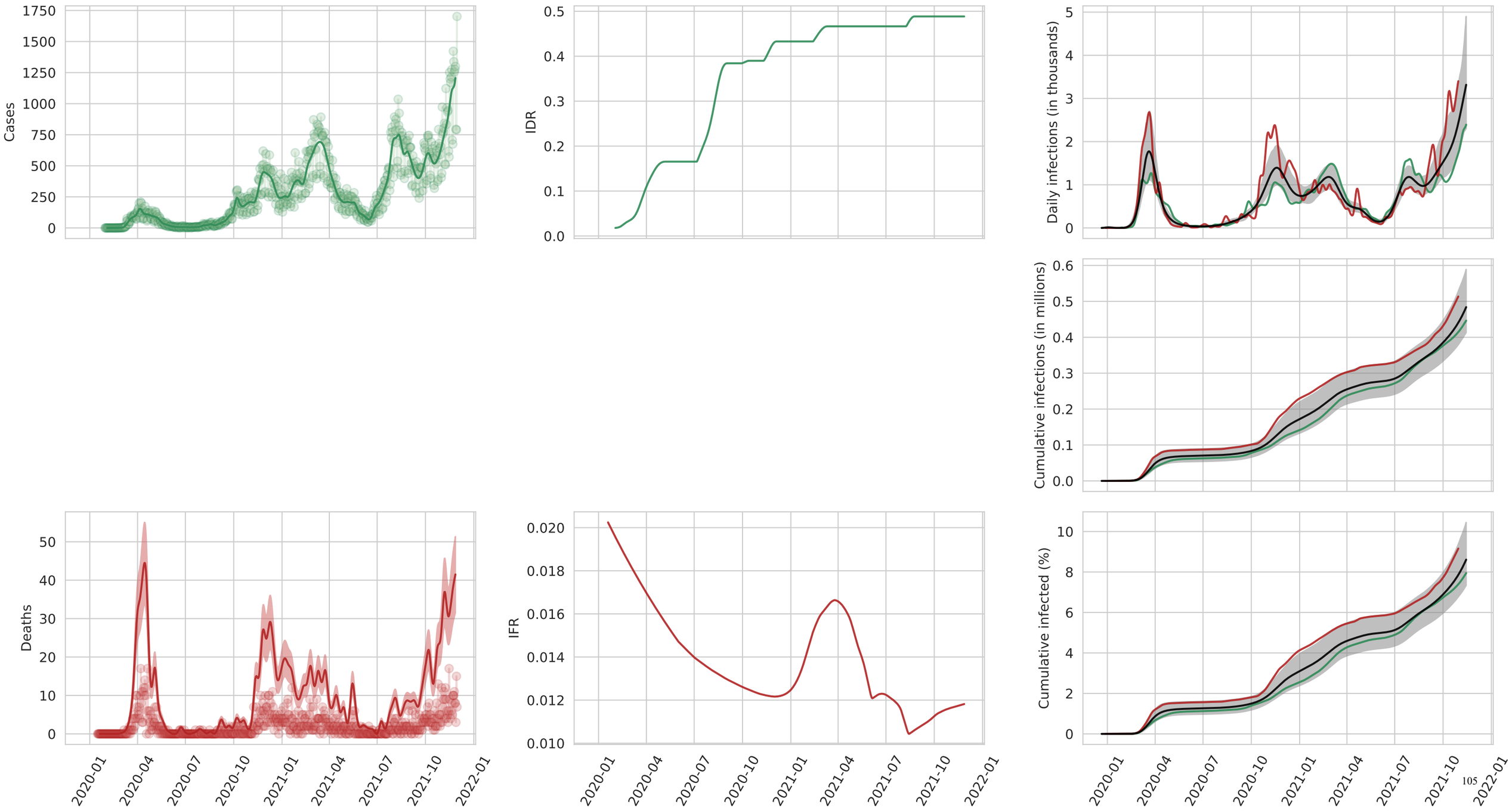
Cases
IDR
Daily infections (in thousands)
Cumulative infections (in millions)
Deaths
IFR
Cumulative infected (%)
2020-01
2020-04
2020-07
2020-10
2021-01
2021-04
2021-07
2021-10
2022-01

France

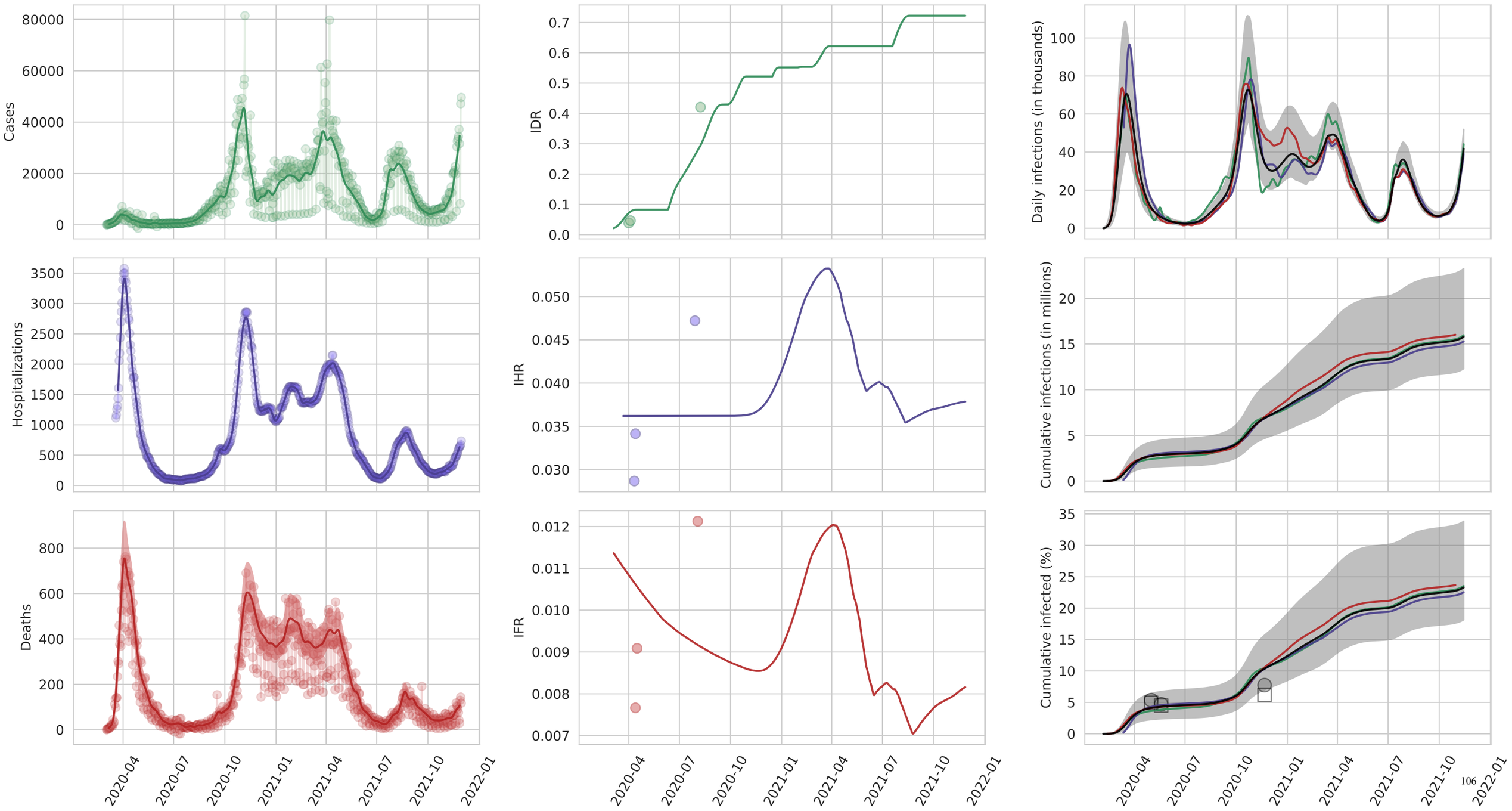
Cases
IDR
Daily infections (in thousands)
Hospitalizations
IHR
Cumulative infections (in millions)
Deaths
IFR
Cumulative infected (%)
2020-04
2020-07
2020-10
2021-01
2021-04
2021-07
2021-10
2022-01

Baden-Württemberg

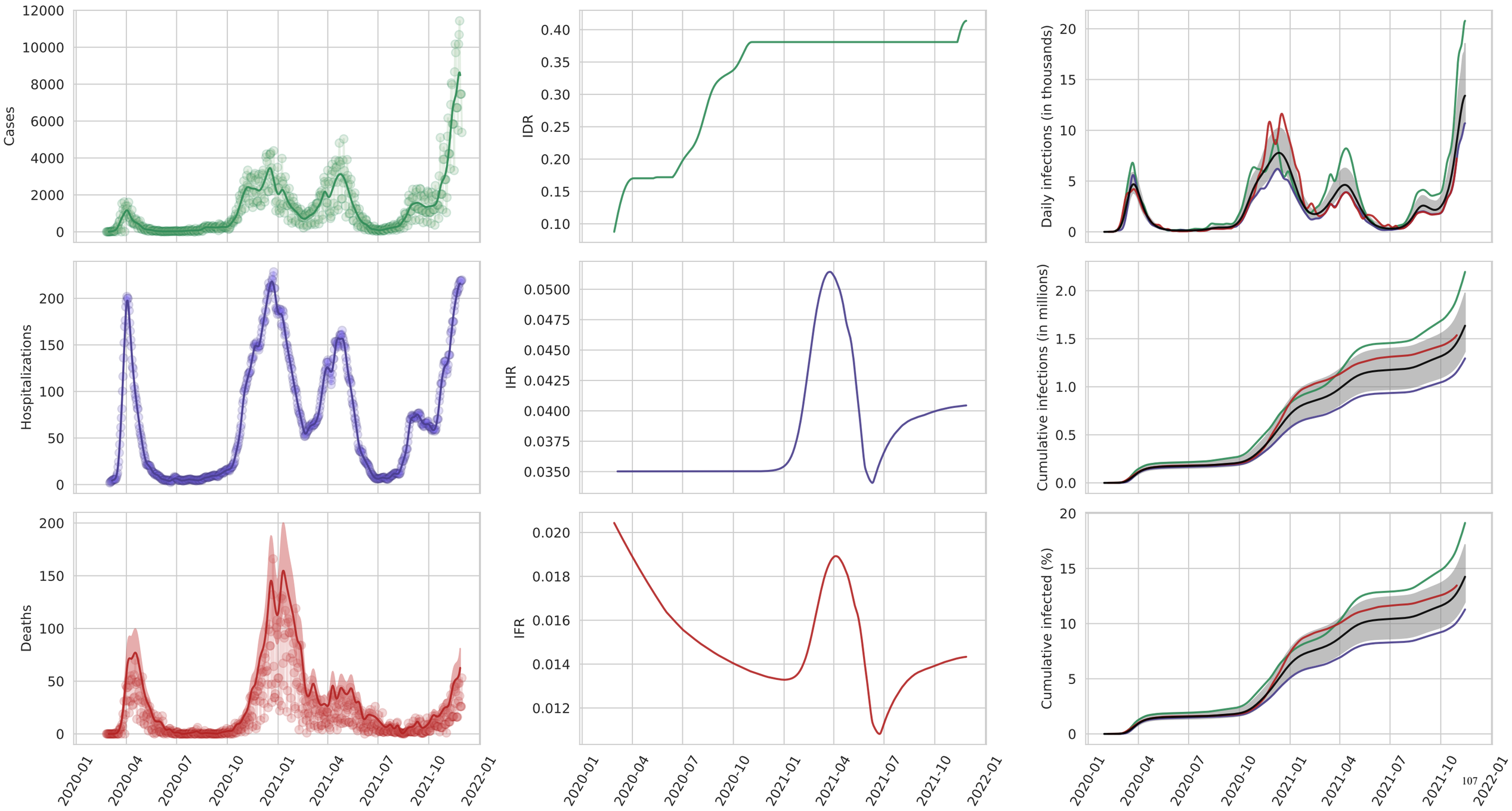

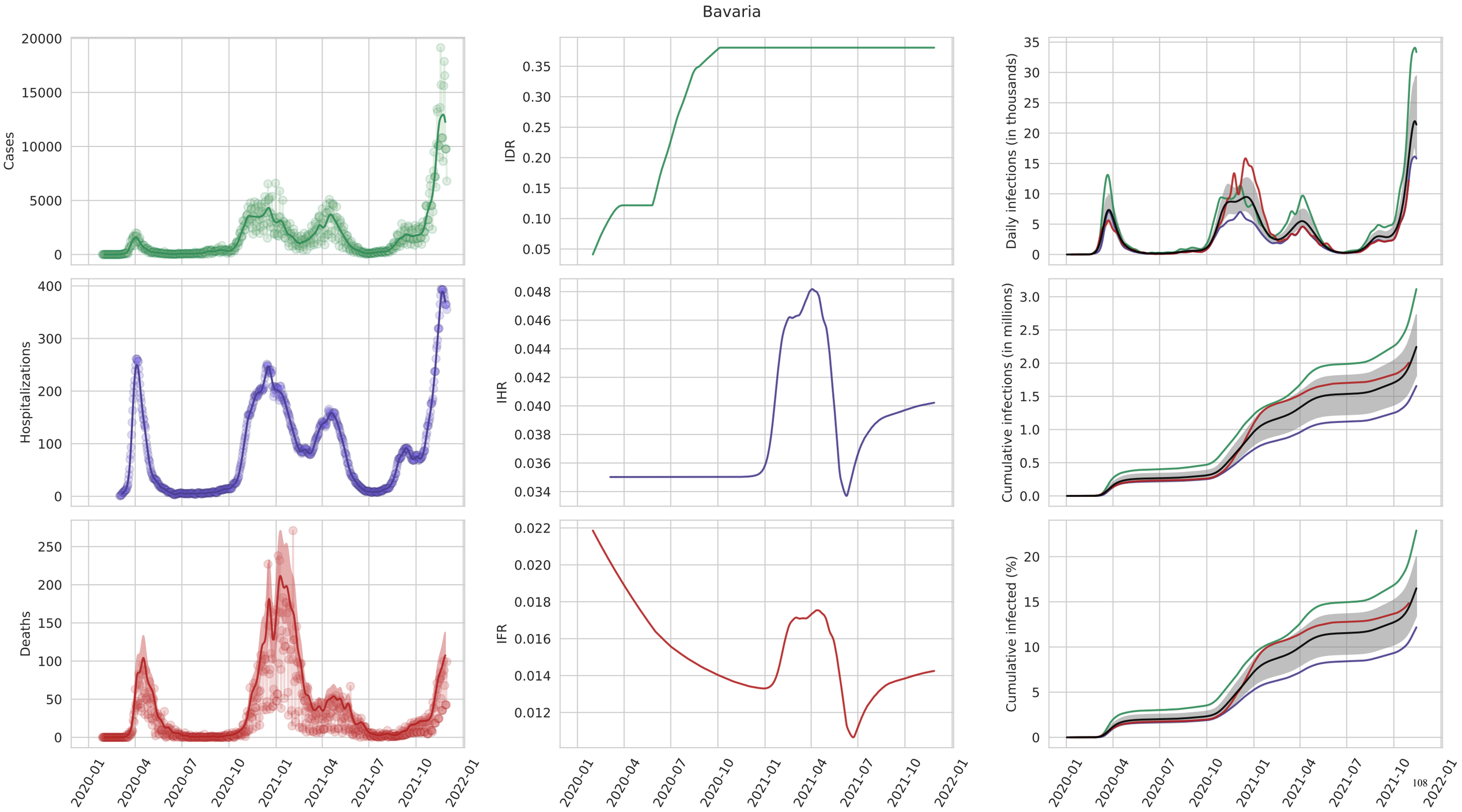
Bavaria
Cases
IDR
Daily infections (in thousands)
Hospitalizations
IHR
Cumulative infections (in millions)
Deaths
IFR
Cumulative infected (%)
2020-01
2020-04
2020-07
2020-10
2021-01
2021-04
2021-07
2021-10
2022-01

Berlin

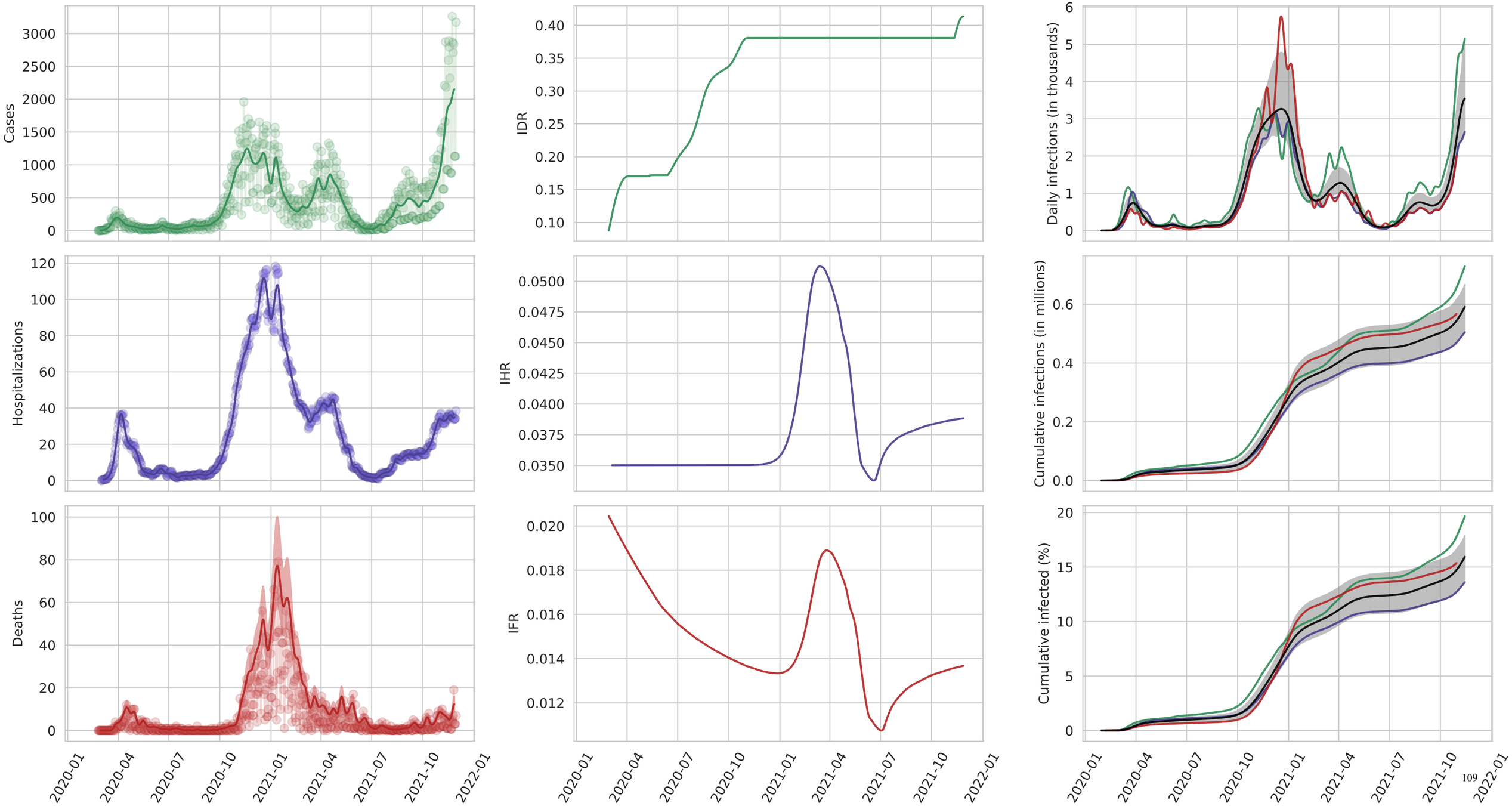
Cases
IDR
Daily infections (in thousands)
Hospitalizations
IHR
Cumulative infections (in millions)
Deaths
IFR
Cumulative infected (%)
2020-01
2020-04
2020-07
2020-10
2021-01
2021-04
2021-07
2021-10
2022-01

Brandenburg

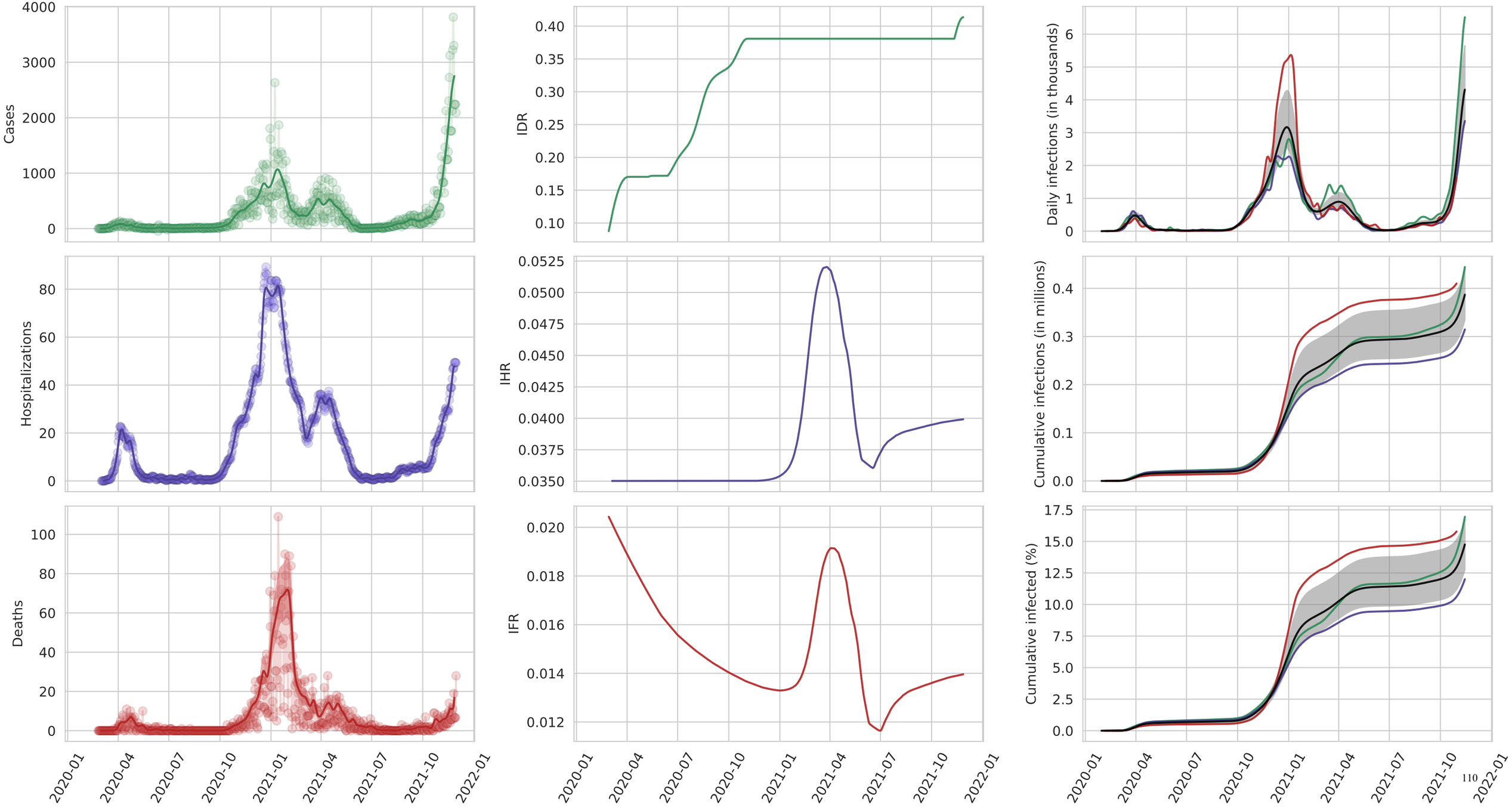

Bremen

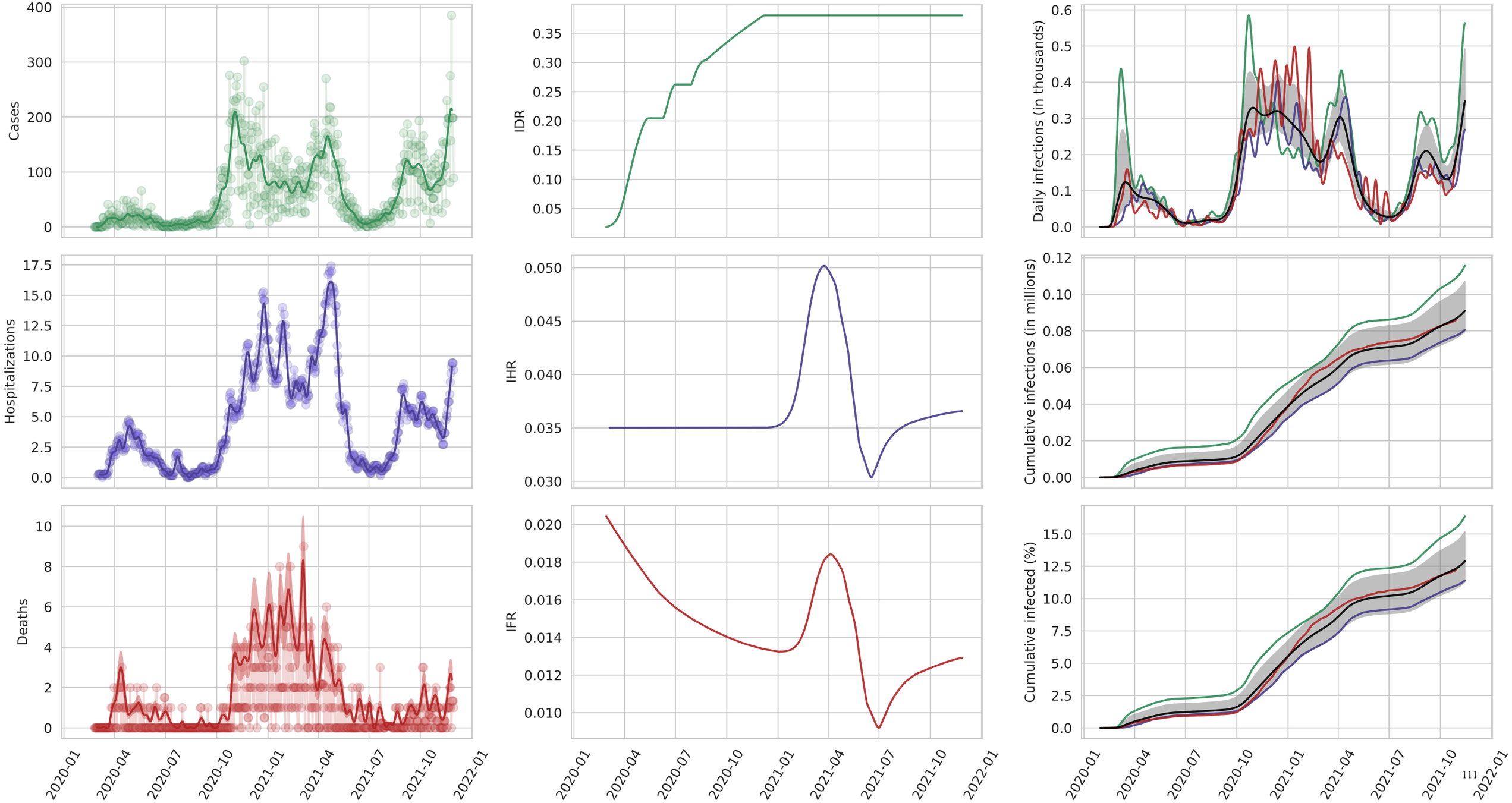
Cases
IDR
Daily infections (in thousands)
Hospitalizations
IHR
Cumulative infections (in millions)
Deaths
IFR
Cumulative infected (%)
2020-01
2020-04
2020-07
2020-10
2021-01
2021-04
2021-07
2021-10
2022-01

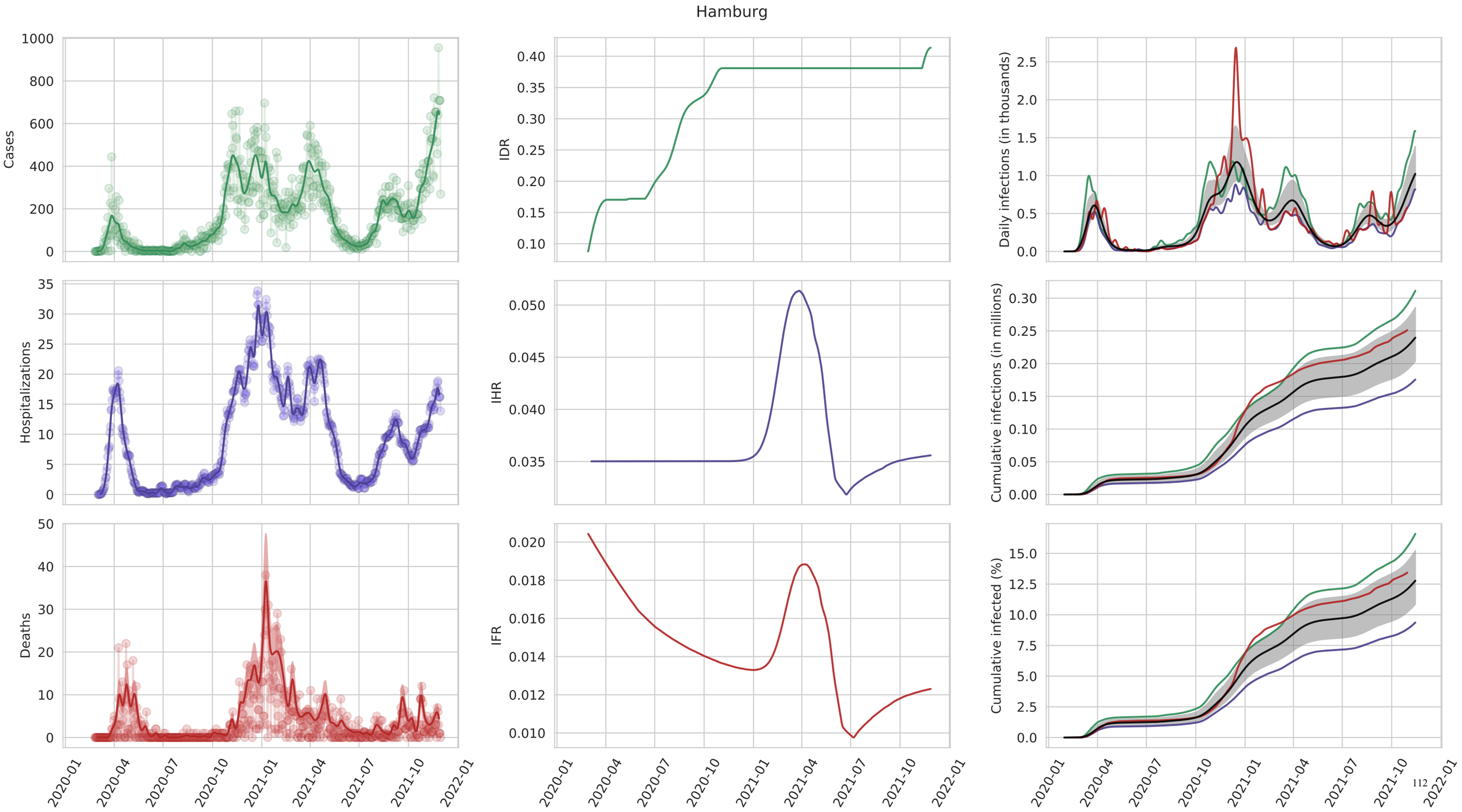
Hamburg
Cases
IDR
Daily infections (in thousands)
Hospitalizations
IHR
Cumulative infections (in millions)
Deaths
IFR
Cumulative infected (%)
2020-01
2020-04
2020-07
2020-10
2021-01
2021-04
2021-07
2021-10
2022-01

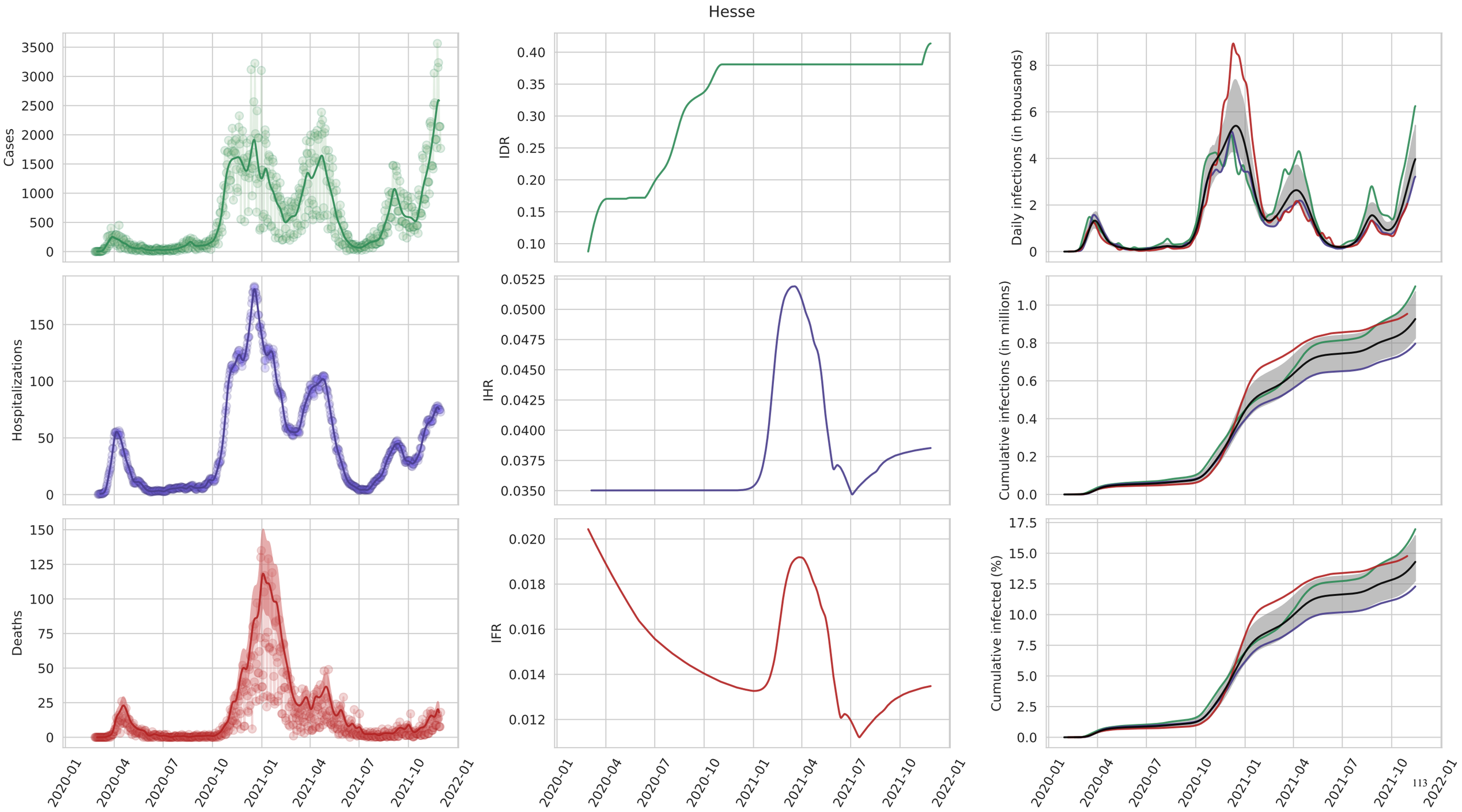
Hesse
Cases
IDR
Daily infections (in thousands)
Hospitalizations
IHR
Cumulative infections (in millions)
Deaths
IFR
Cumulative infected (%)
2020-01
2020-04
2020-07
2020-10
2021-01
2021-04
2021-07
2021-10
2022-01

Lower Saxony

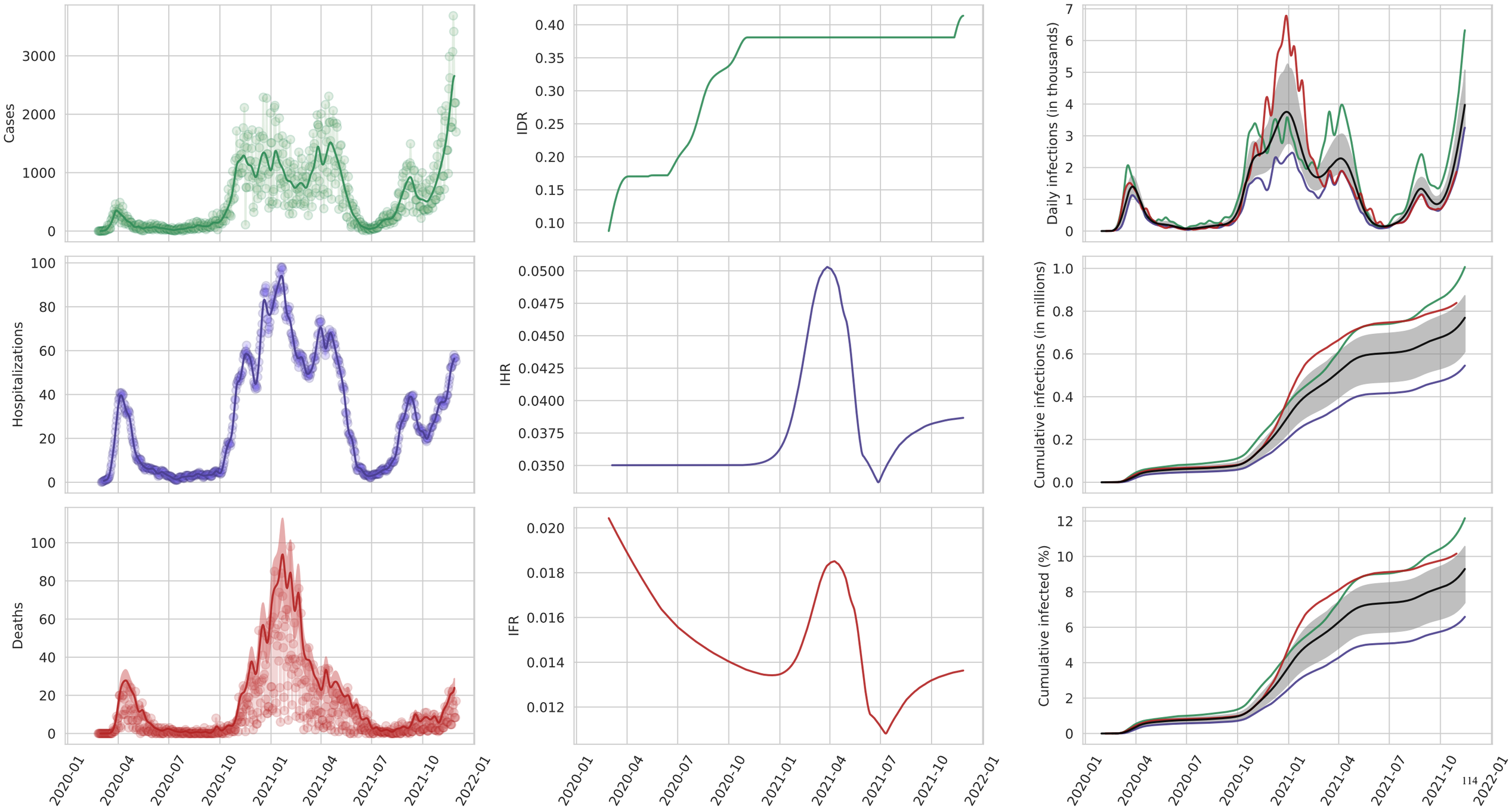

Mecklenburg-Vorpommern

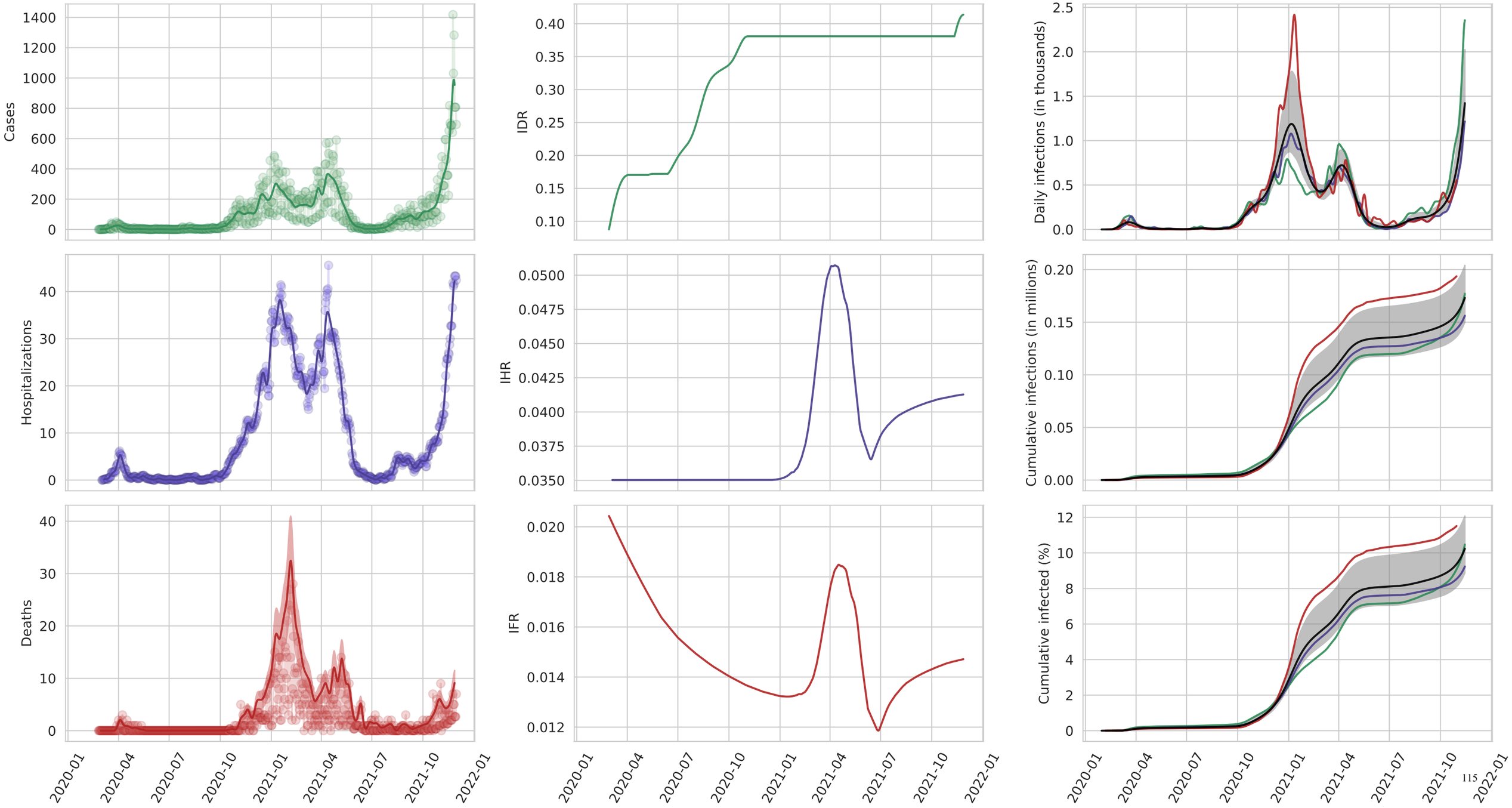

North Rhine-Westphalia

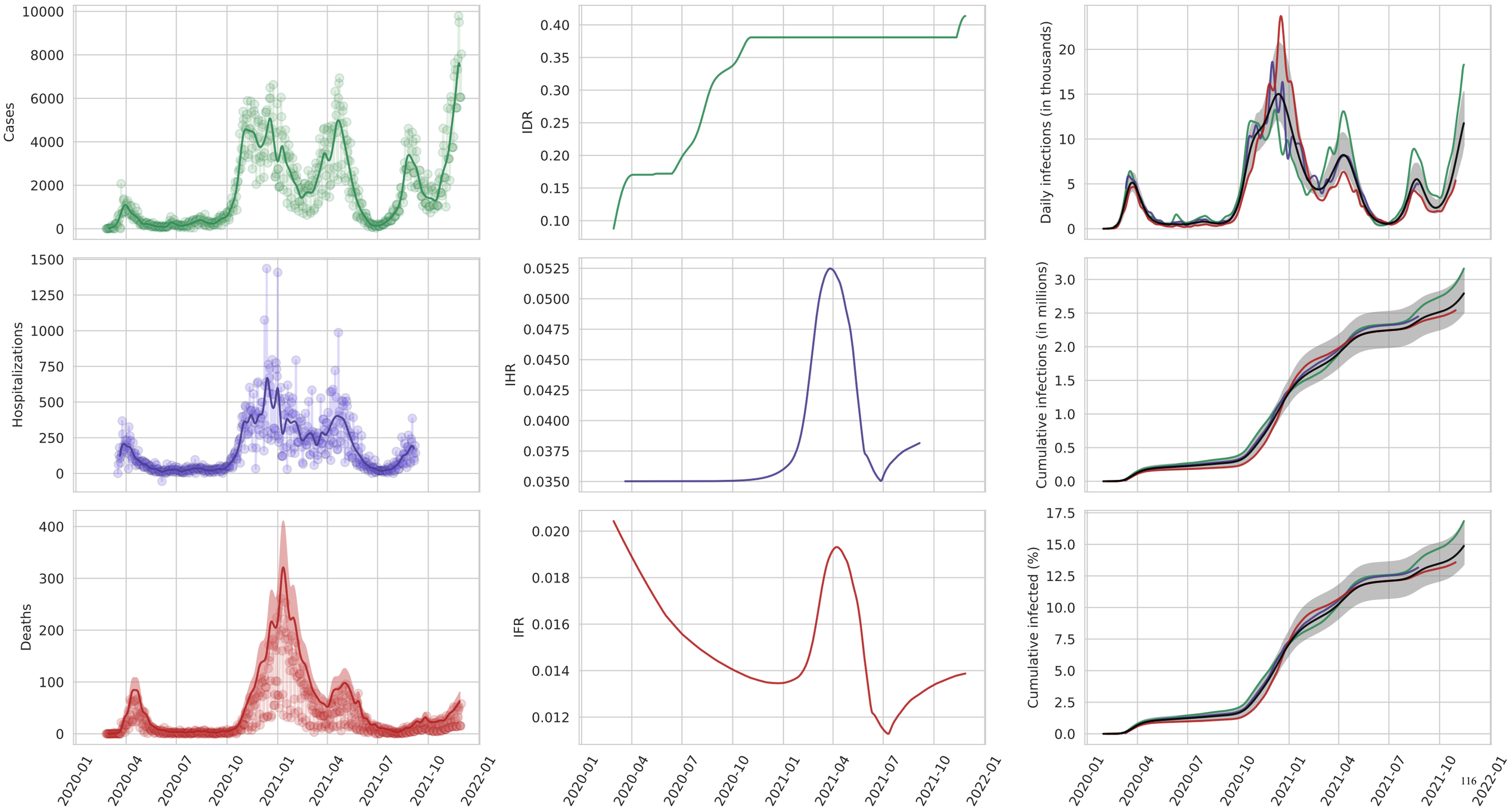

Rhineland-Palatinate

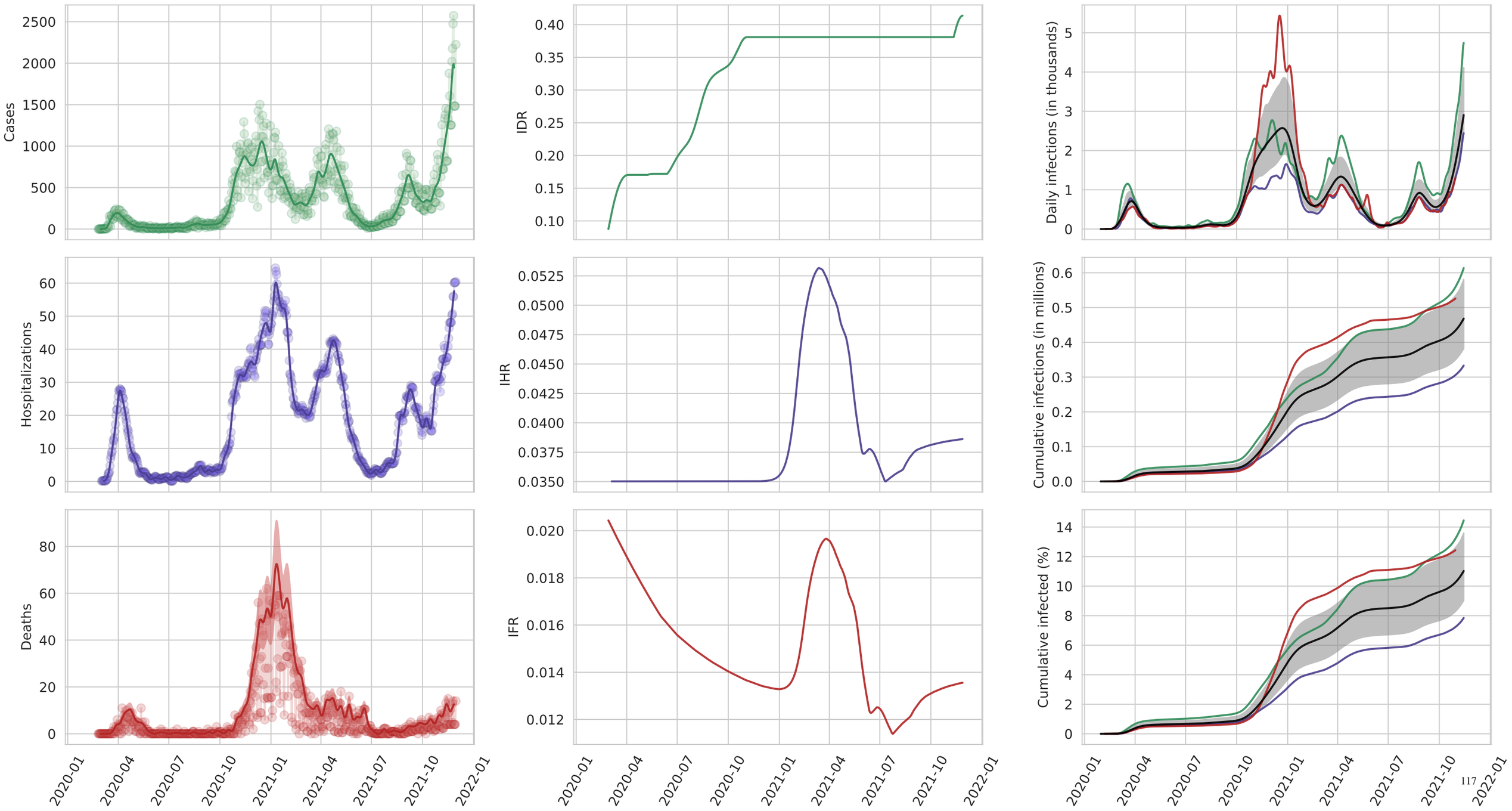

Saarland

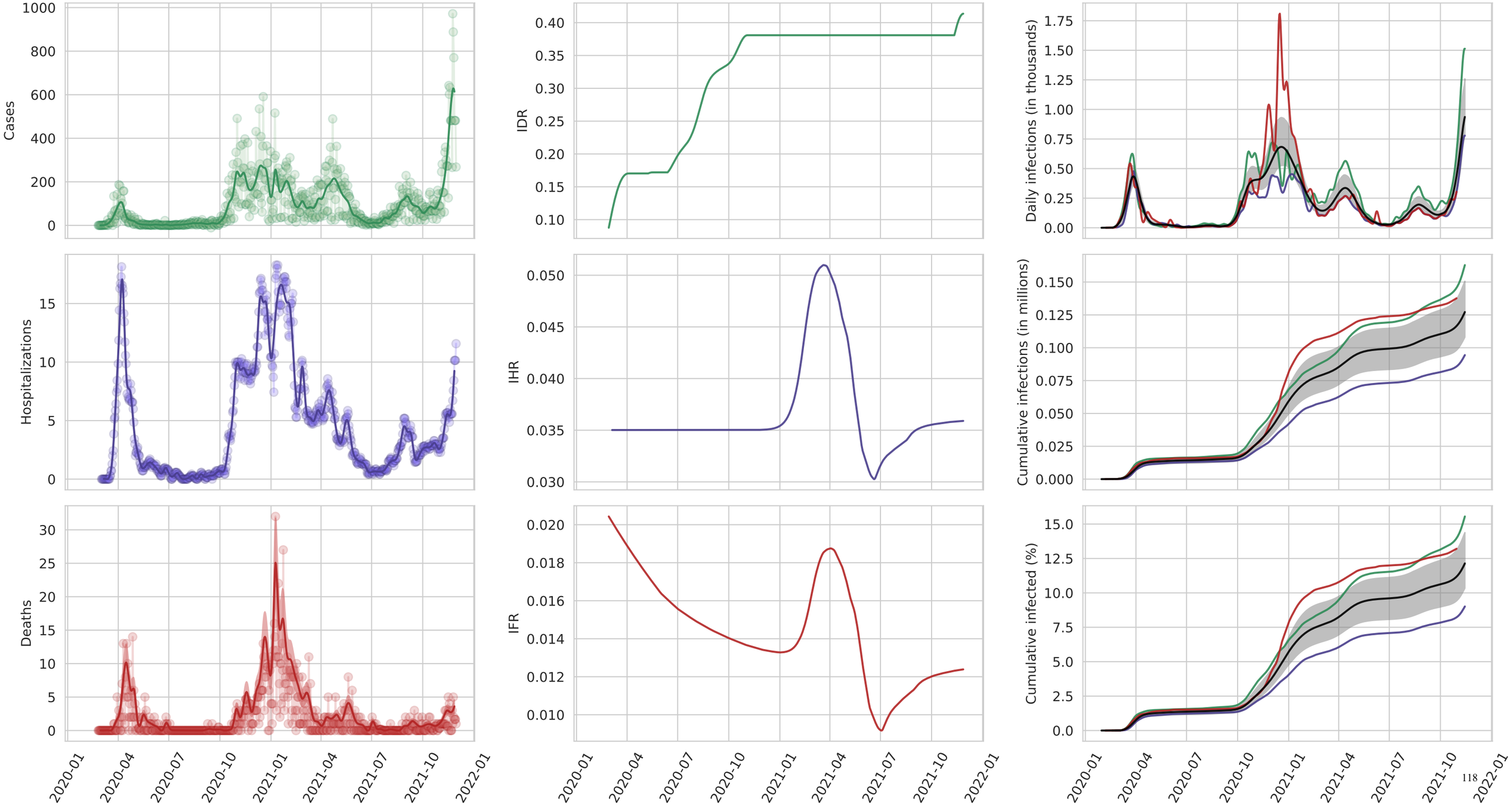
Cases
IDR
Daily infections (in thousands)
Hospitalizations
IHR
Cumulative infections (in millions)
Deaths
IFR
Cumulative infected (%)
2020-01
2020-04
2020-07
2020-10
2021-01
2021-04
2021-07
2021-10
2022-01

Saxony

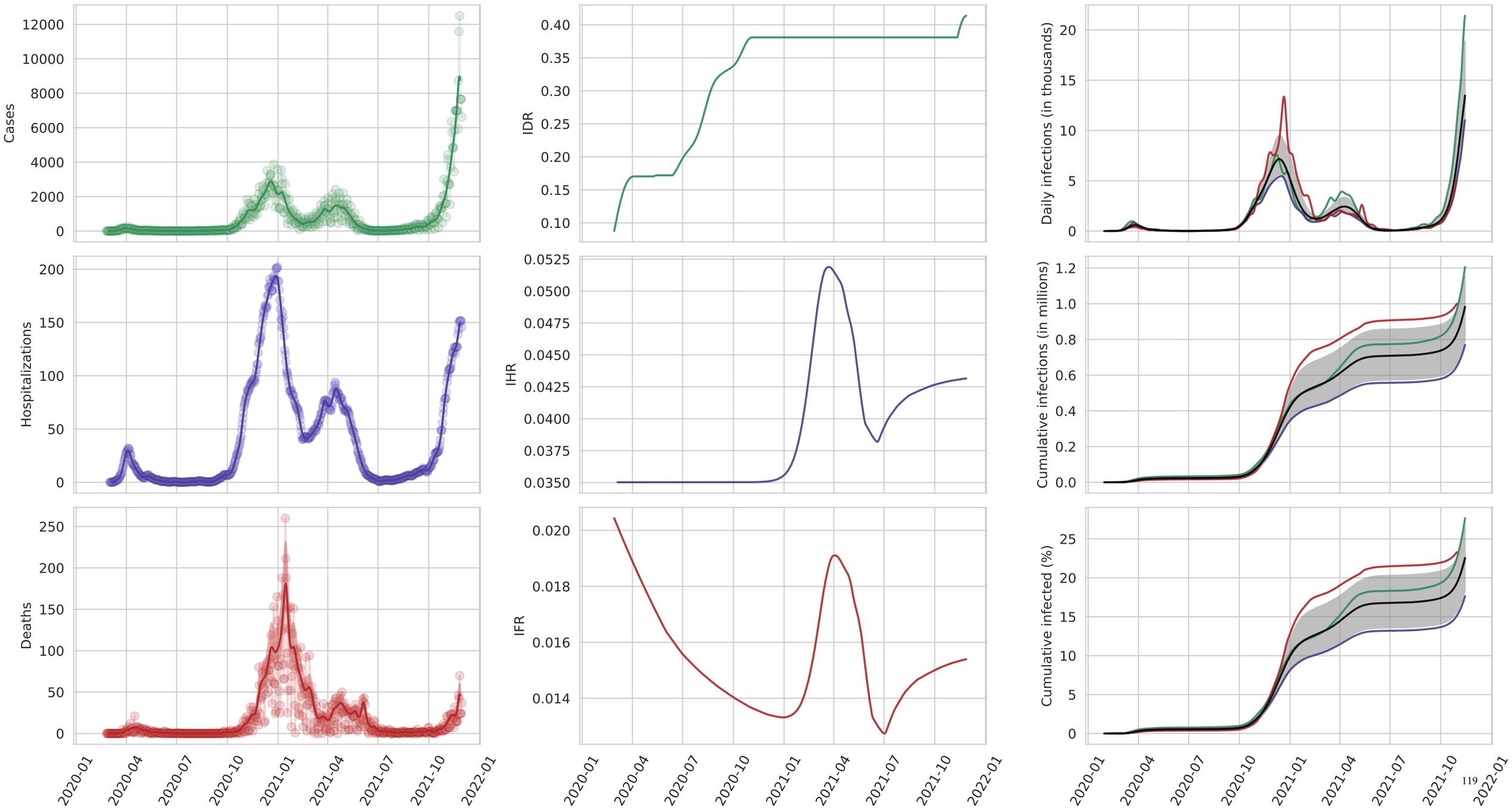
Cases
IDR
Daily infections (in thousands)
Hospitalizations
IHR
Cumulative infections (in millions)
Deaths
IFR
Cumulative infected (%)
2020-01
2020-04
2020-07
2020-10
2021-01
2021-04
2021-07
2021-10
2022-01

Saxony-Anhalt

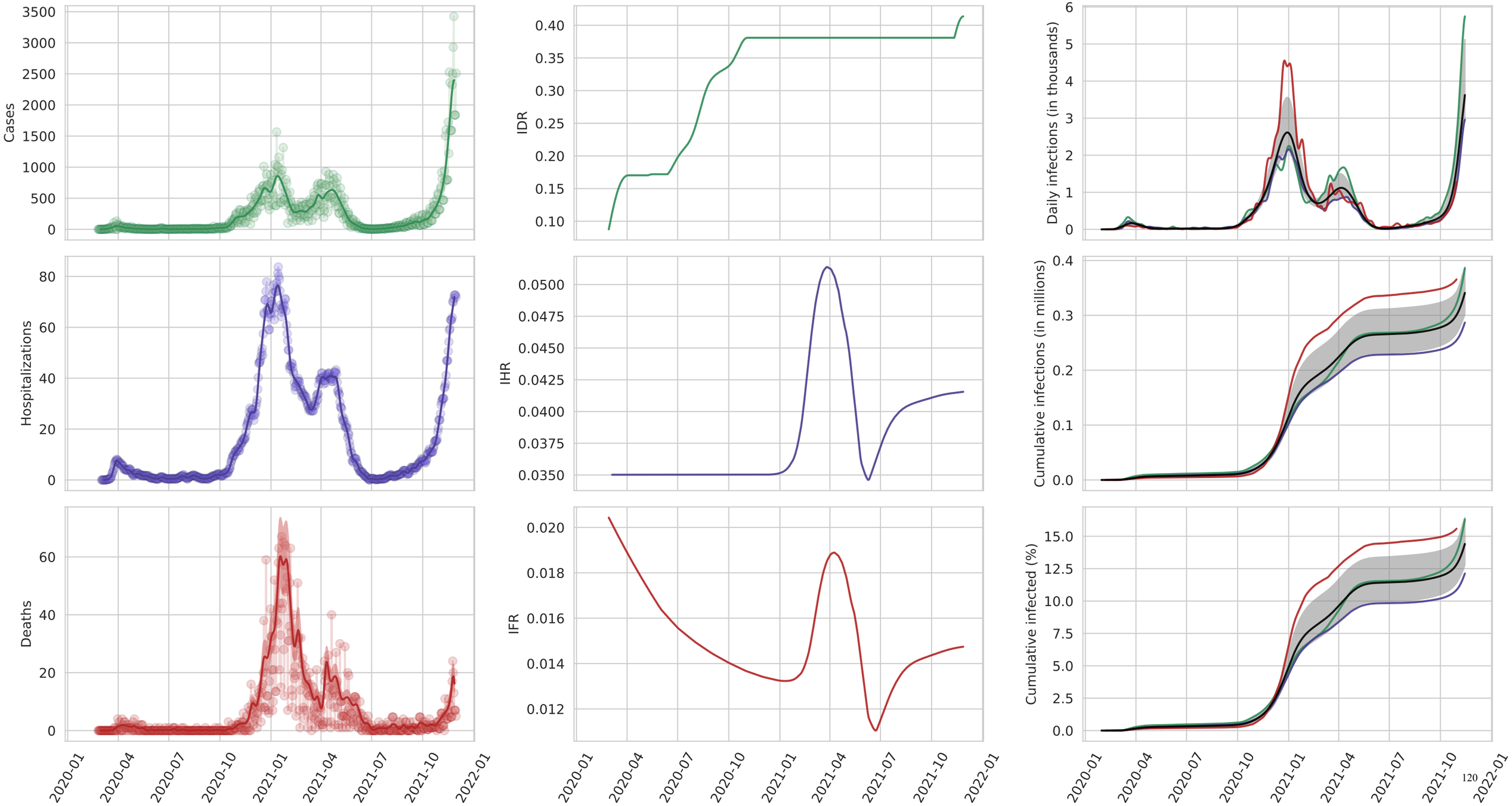

Schleswig-Holstein

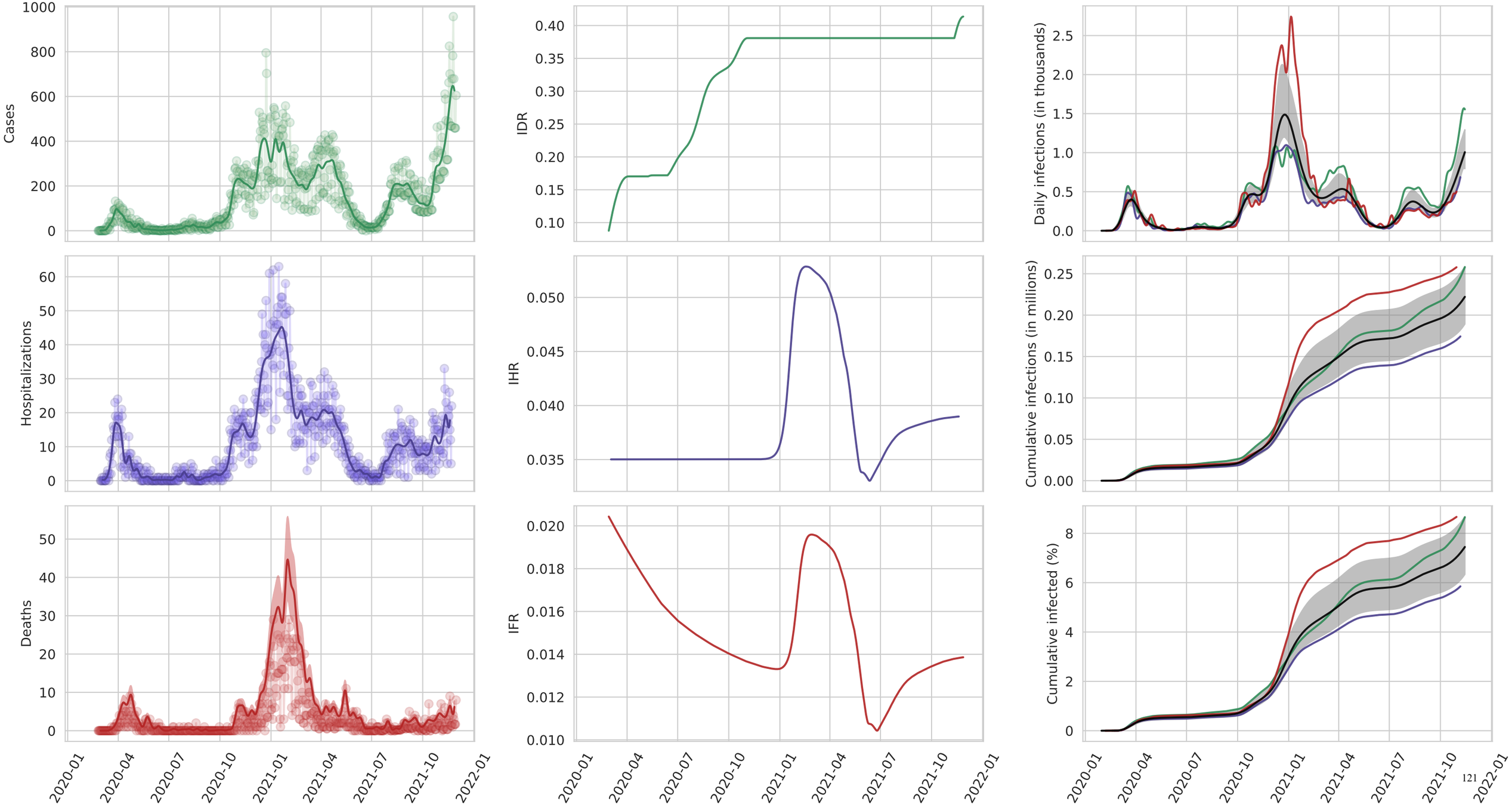

Thuringia

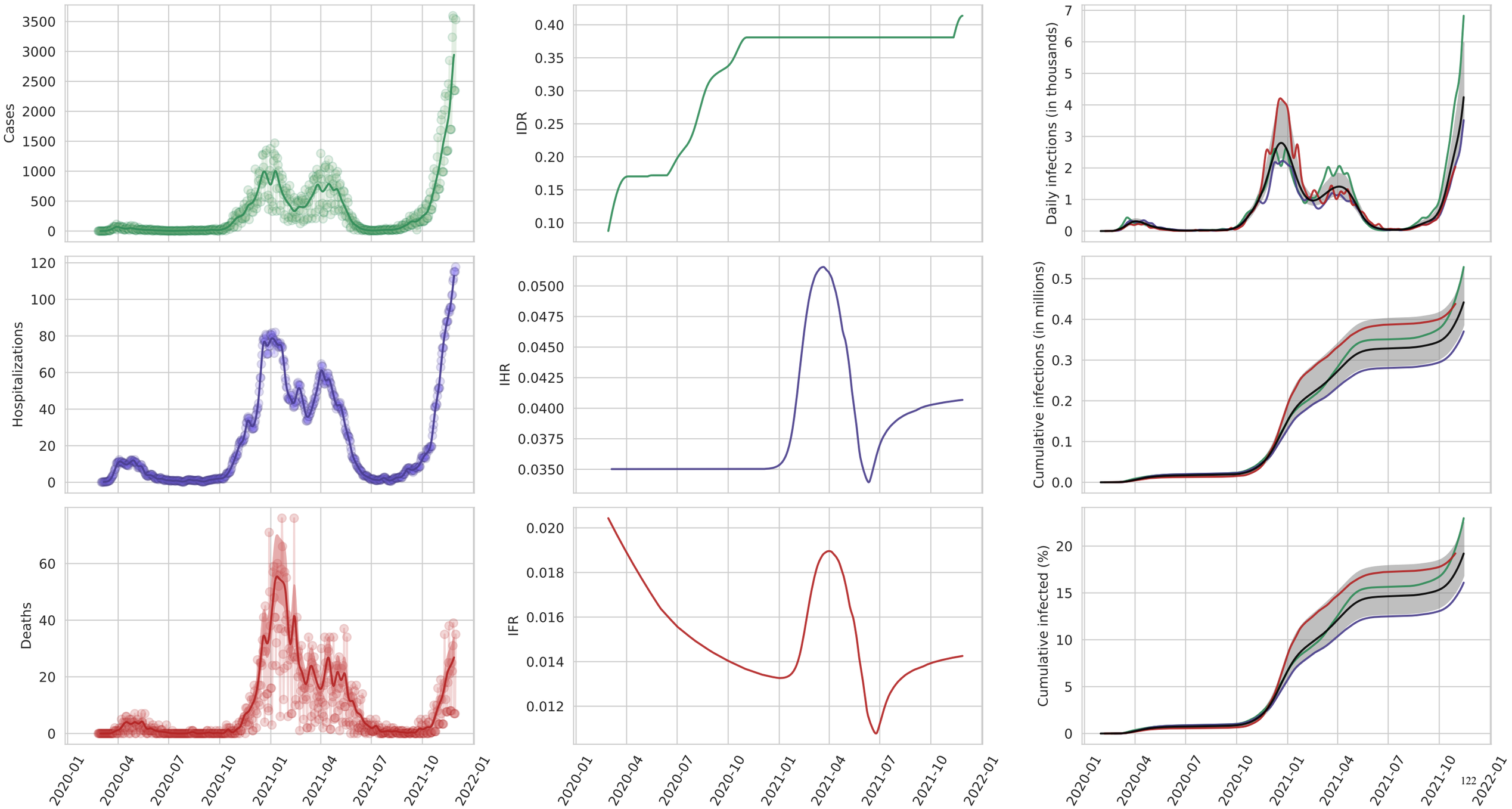
Cases
IDR
Daily infections (in thousands)
Hospitalizations
IHR
Cumulative infections (in millions)
Deaths
IFR
Cumulative infected (%)
2020-01
2020-04
2020-07
2020-10
2021-01
2021-04
2021-07
2021-10
2022-01

Greece

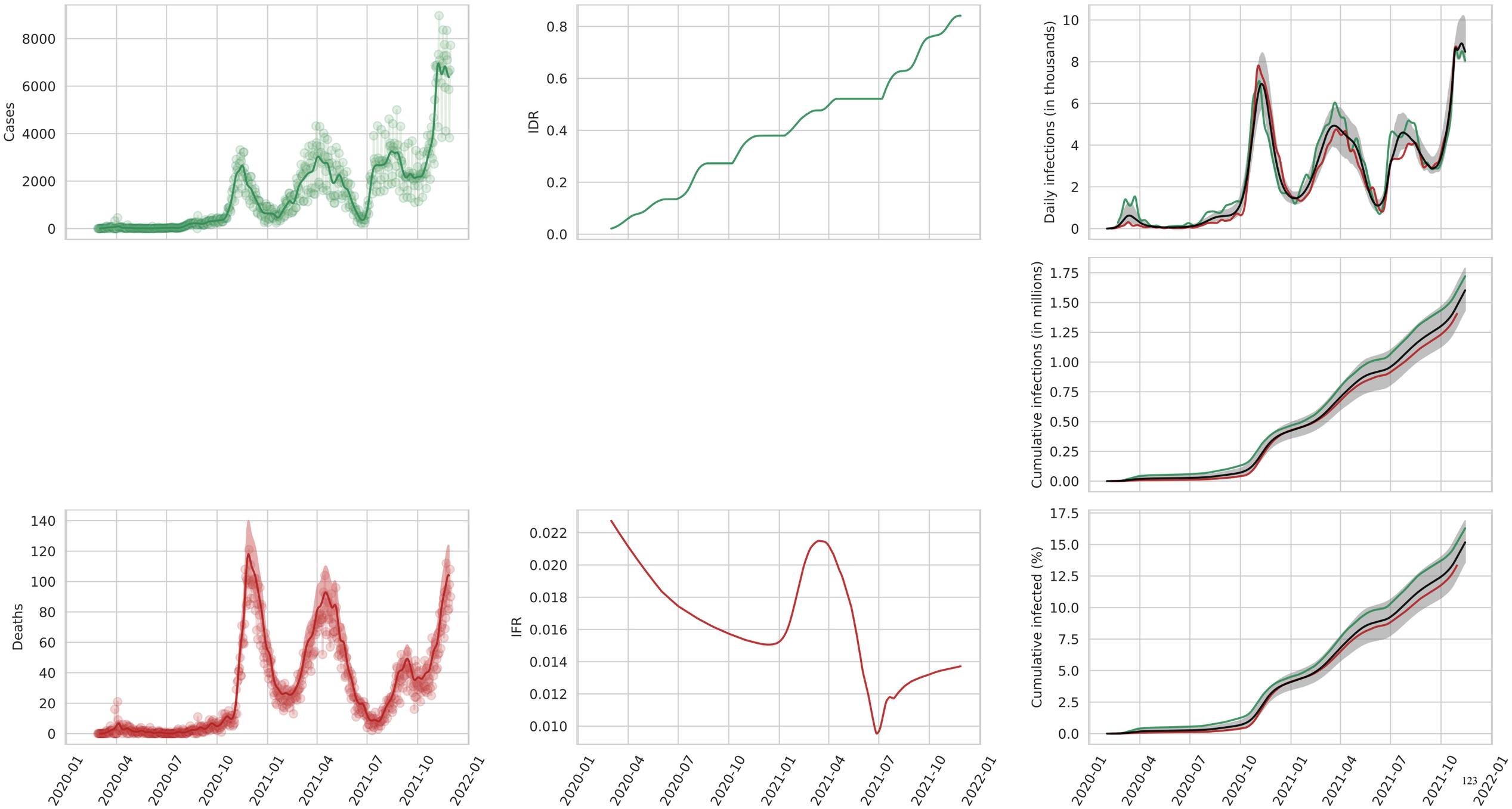
Cases
8000
6000
4000
2000
0
IDR
0.8
0.6
0.4
0.2
0.0
Daily infections (in thousands)
10
8
6
4
2
0
Cumulative infections (in millions)
1.75
1.50
1.25
1.00
0.75
0.50
0.25
0.00
Deaths
140
120
100
80
60
40
20
0
IFR
0.022
0.020
0.018
0.016
0.014
0.012
0.010
Cumulative infected (%)
17.5
15.0
12.5
10.0
7.5
5.0
2.5
0.0
2020-01
2020-04
2020-07
2020-10
2021-01
2021-04
2021-07
2021-10
2022-01

Iceland

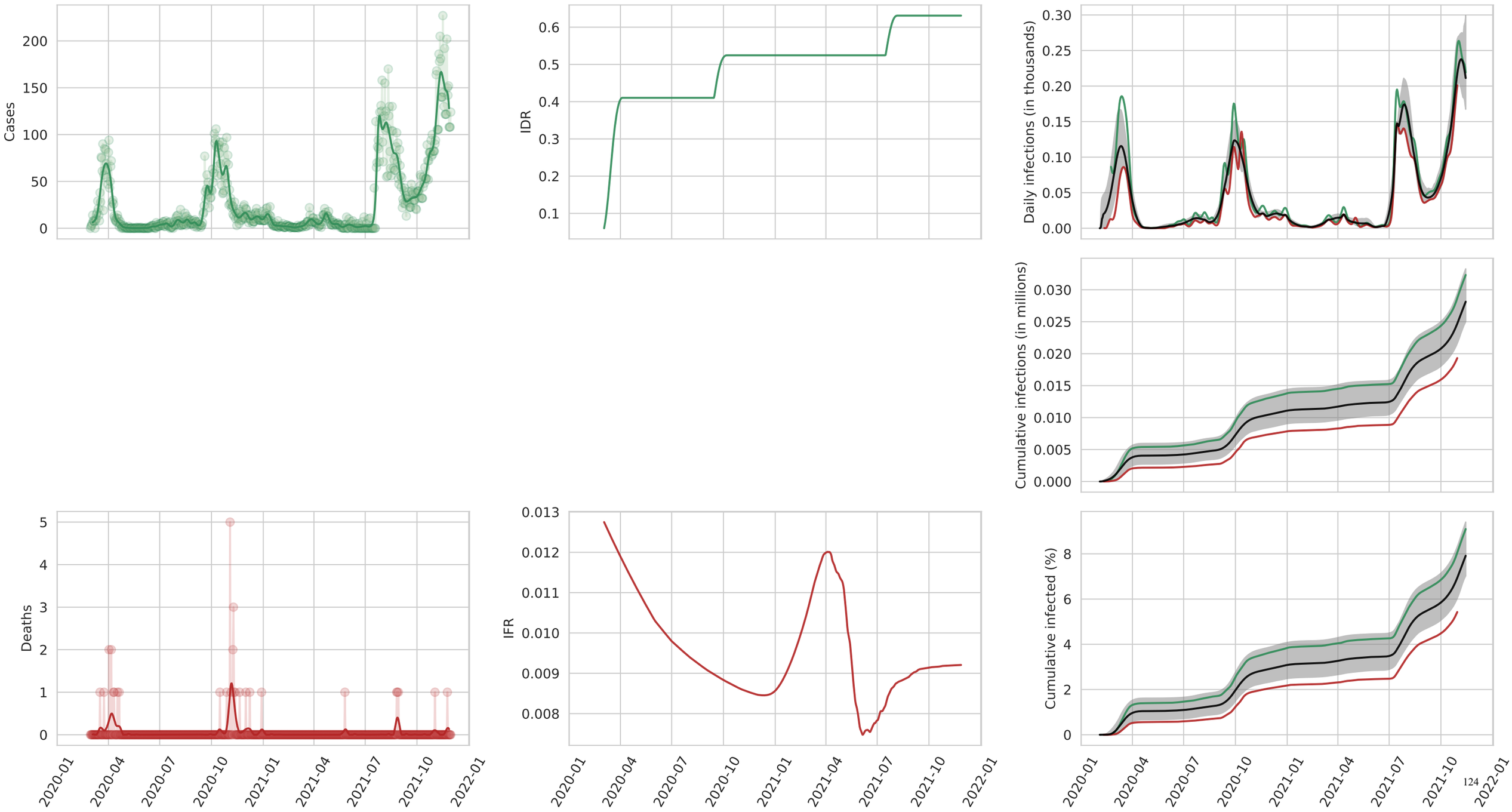
Cases
IDR
Daily infections (in thousands)
Cumulative infections (in millions)
Deaths
IFR
Cumulative infected (%)
2020-01
2020-04
2020-07
2020-10
2021-01
2021-04
2021-07
2021-10
2022-01

Ireland

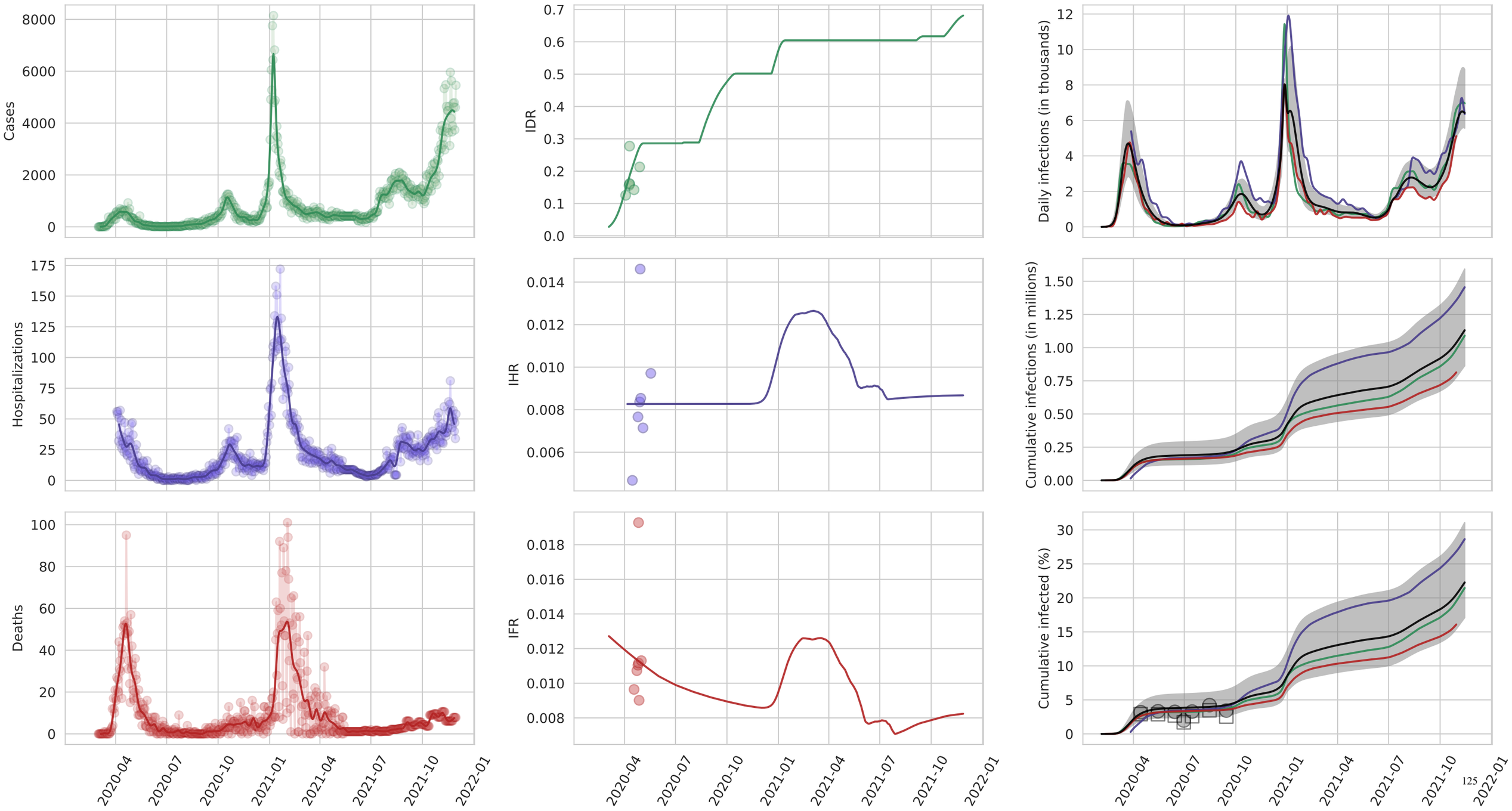
Cases
IDR
Daily infections (in thousands)
Hospitalizations
IHR
Cumulative infections (in millions)
Deaths
IFR
Cumulative infected (%)
2020-04
2020-07
2020-10
2021-01
2021-04
2021-07
2021-10
2022-01

Israel

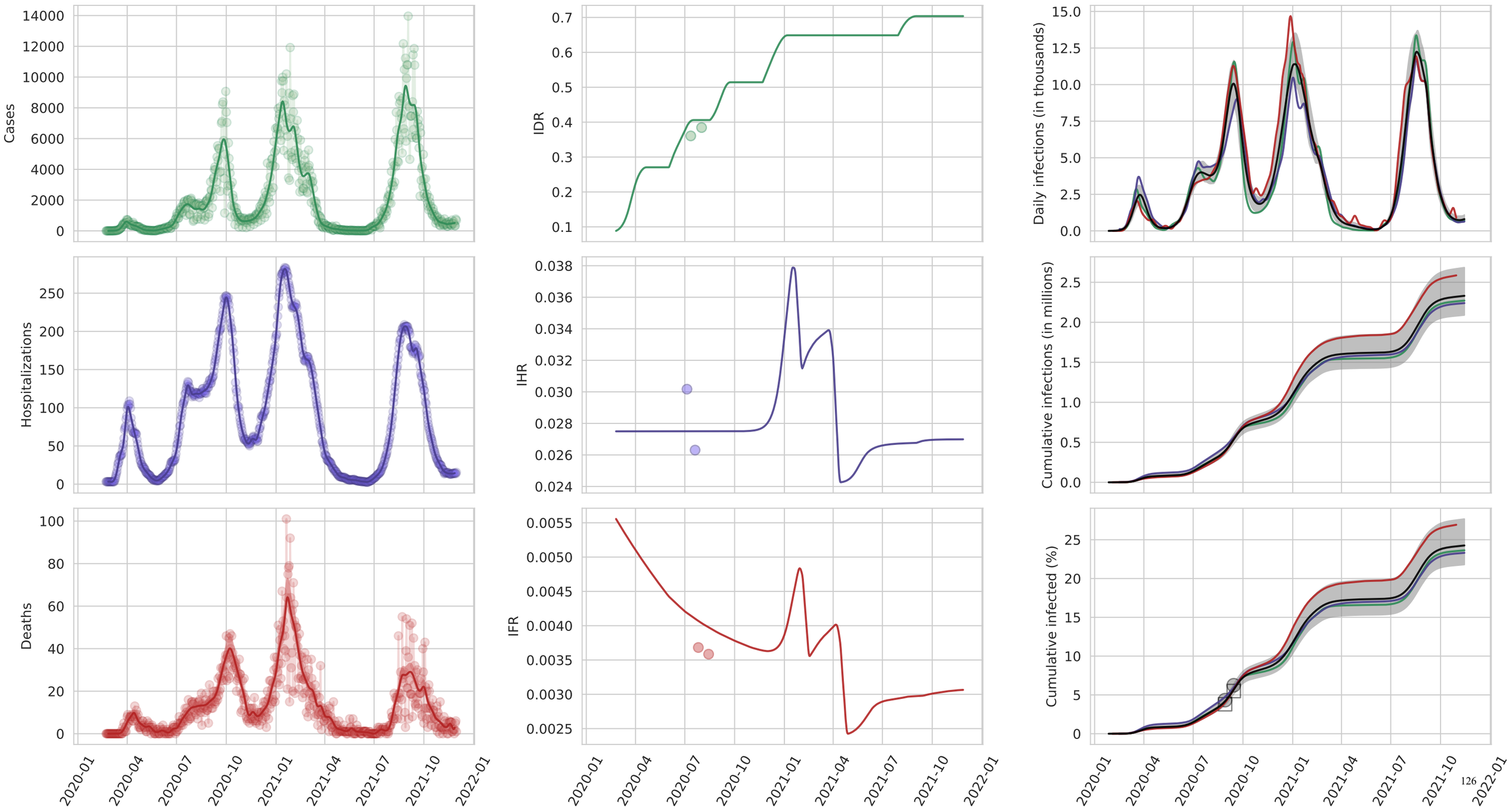
Cases
IDR
Daily infections (in thousands)
Hospitalizations
IHR
Cumulative infections (in millions)
Deaths
IFR
Cumulative infected (%)
2020-01
2020-04
2020-07
2020-10
2021-01
2021-04
2021-07
2021-10
2022-01

Abruzzo

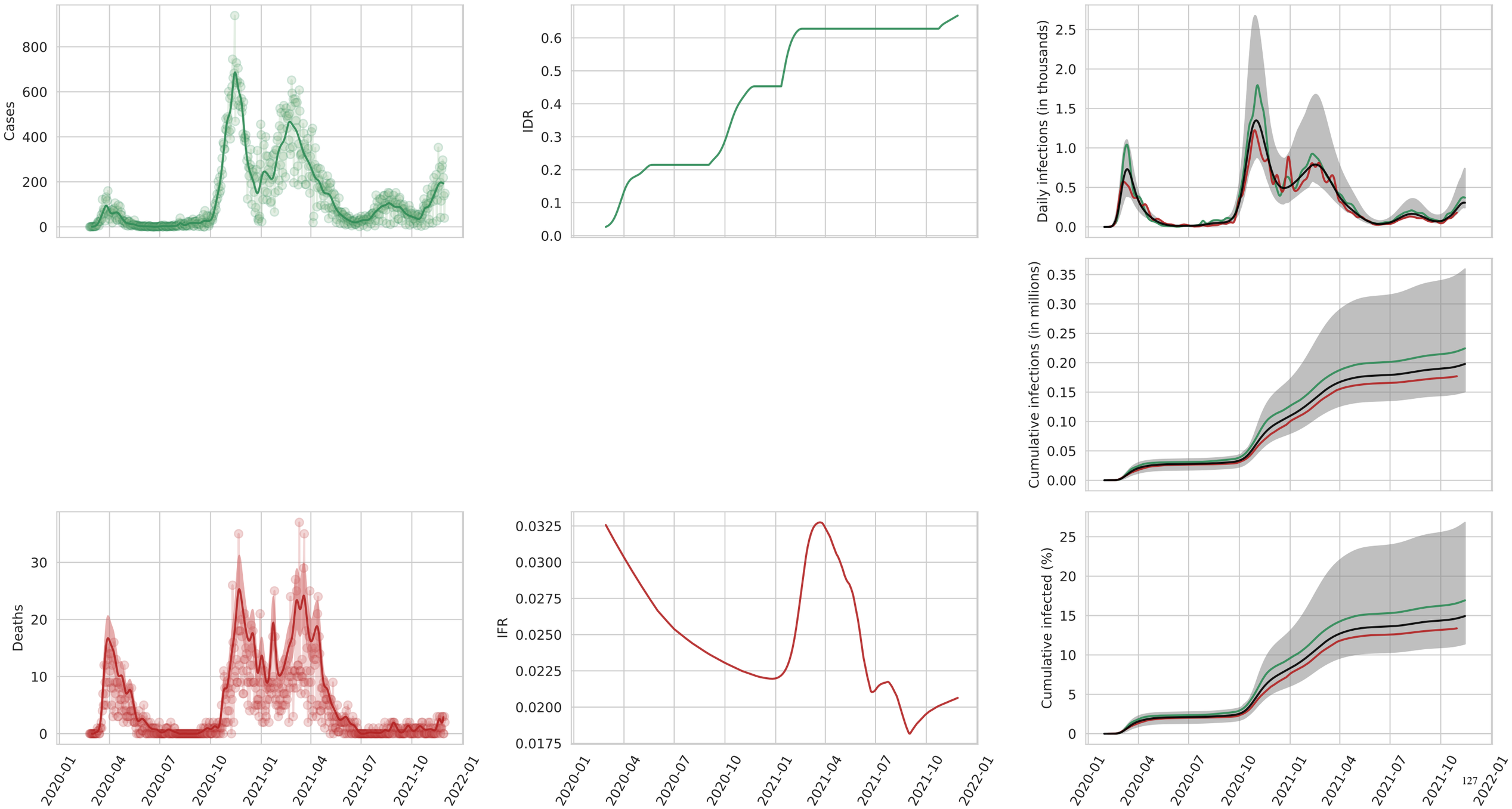
Cases
IDR
Daily infections (in thousands)
Cumulative infections (in millions)
Deaths
IFR
Cumulative infected (%)
2020-01
2020-04
2020-07
2020-10
2021-01
2021-04
2021-07
2021-10
2022-01

Basilicata

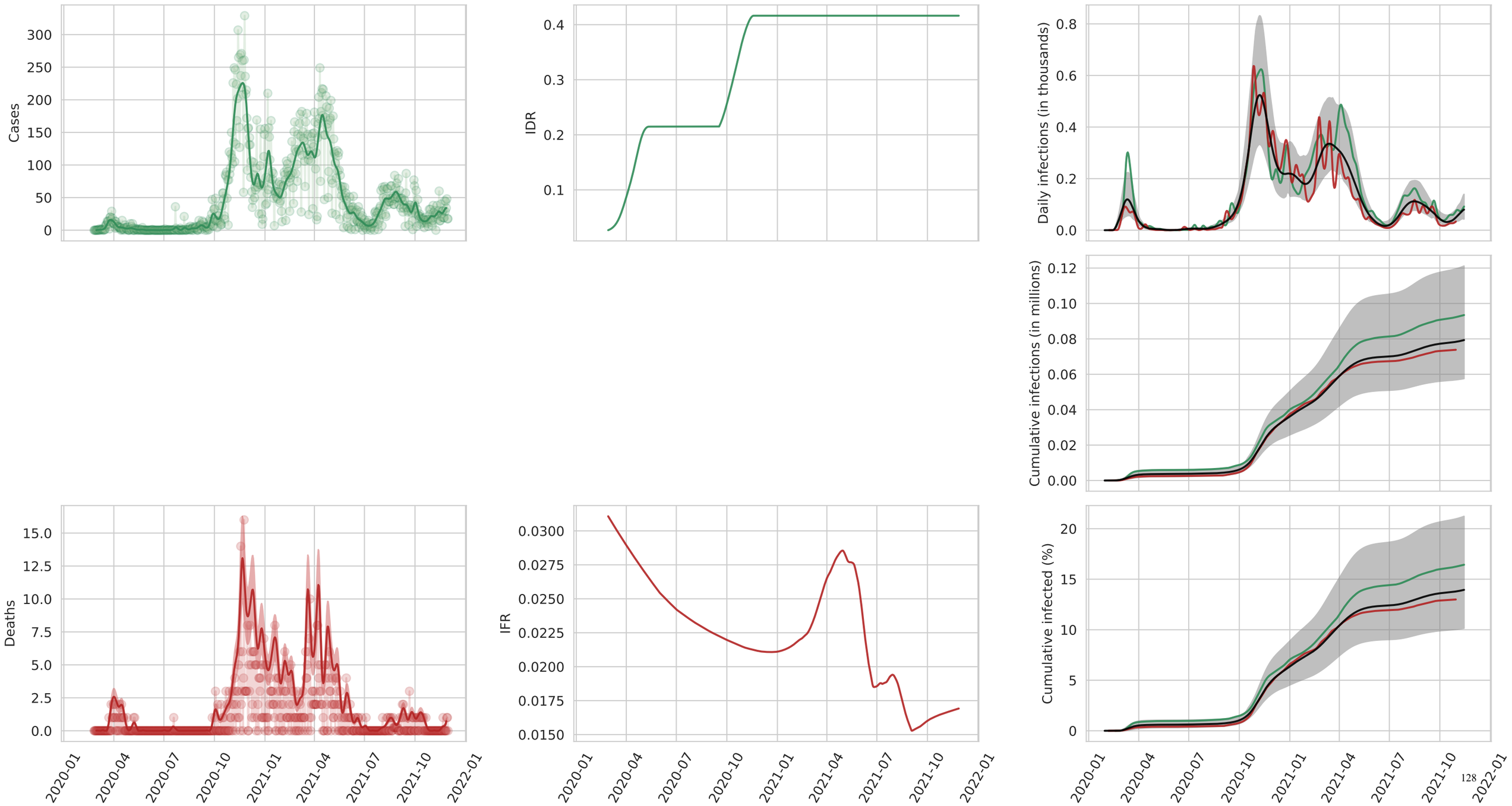
Cases
IDR
Daily infections (in thousands)
Cumulative infections (in millions)
Deaths
IFR
Cumulative infected (%)
2020-01
2020-04
2020-07
2020-10
2021-01
2021-04
2021-07
2021-10
2022-01

Calabria

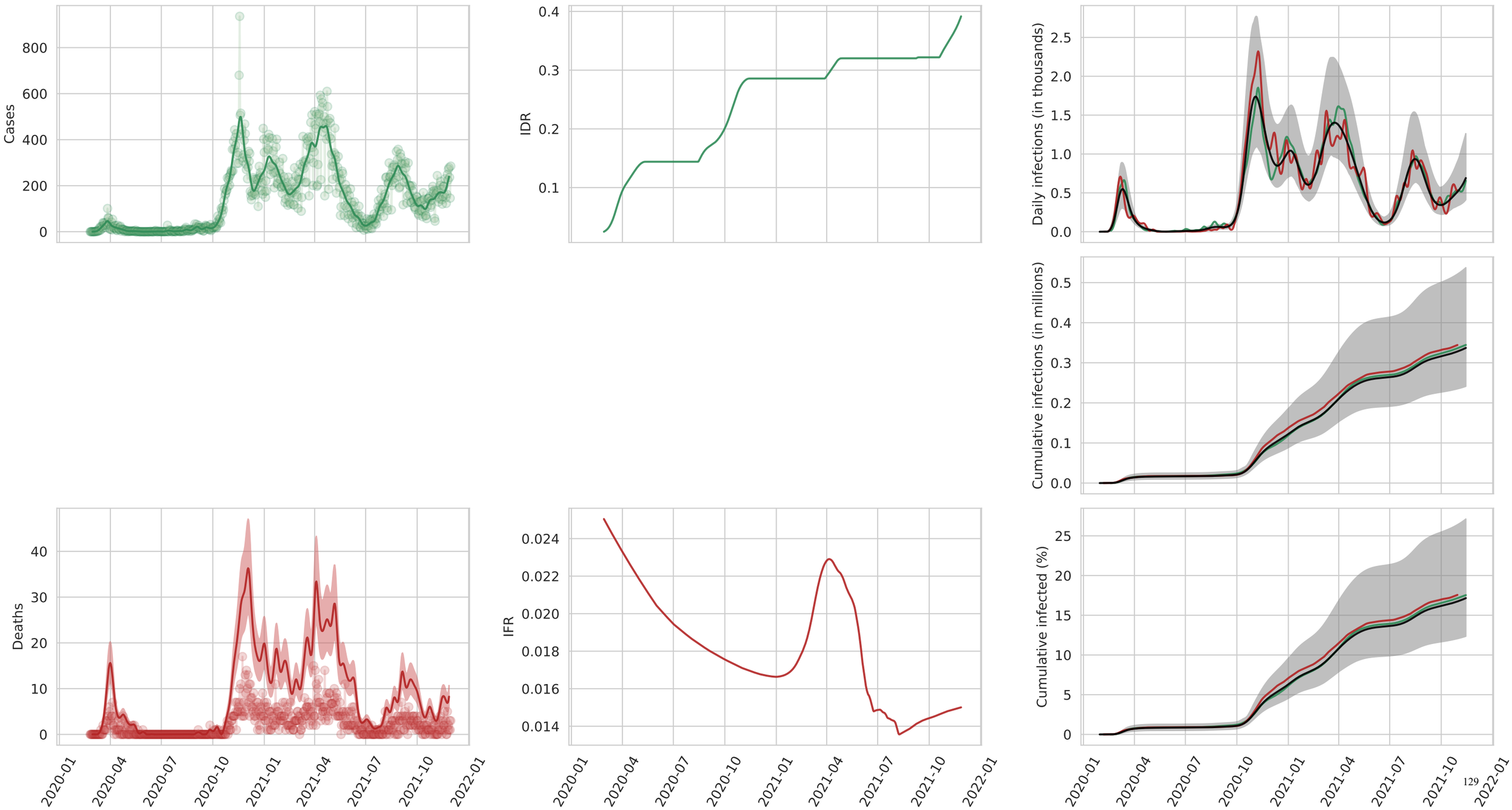
Cases
IDR
Daily infections (in thousands)
Cumulative infections (in millions)
Deaths
IFR
Cumulative infected (%)
2020-01
2020-04
2020-07
2020-10
2021-01
2021-04
2021-07
2021-10
2022-01

Campania

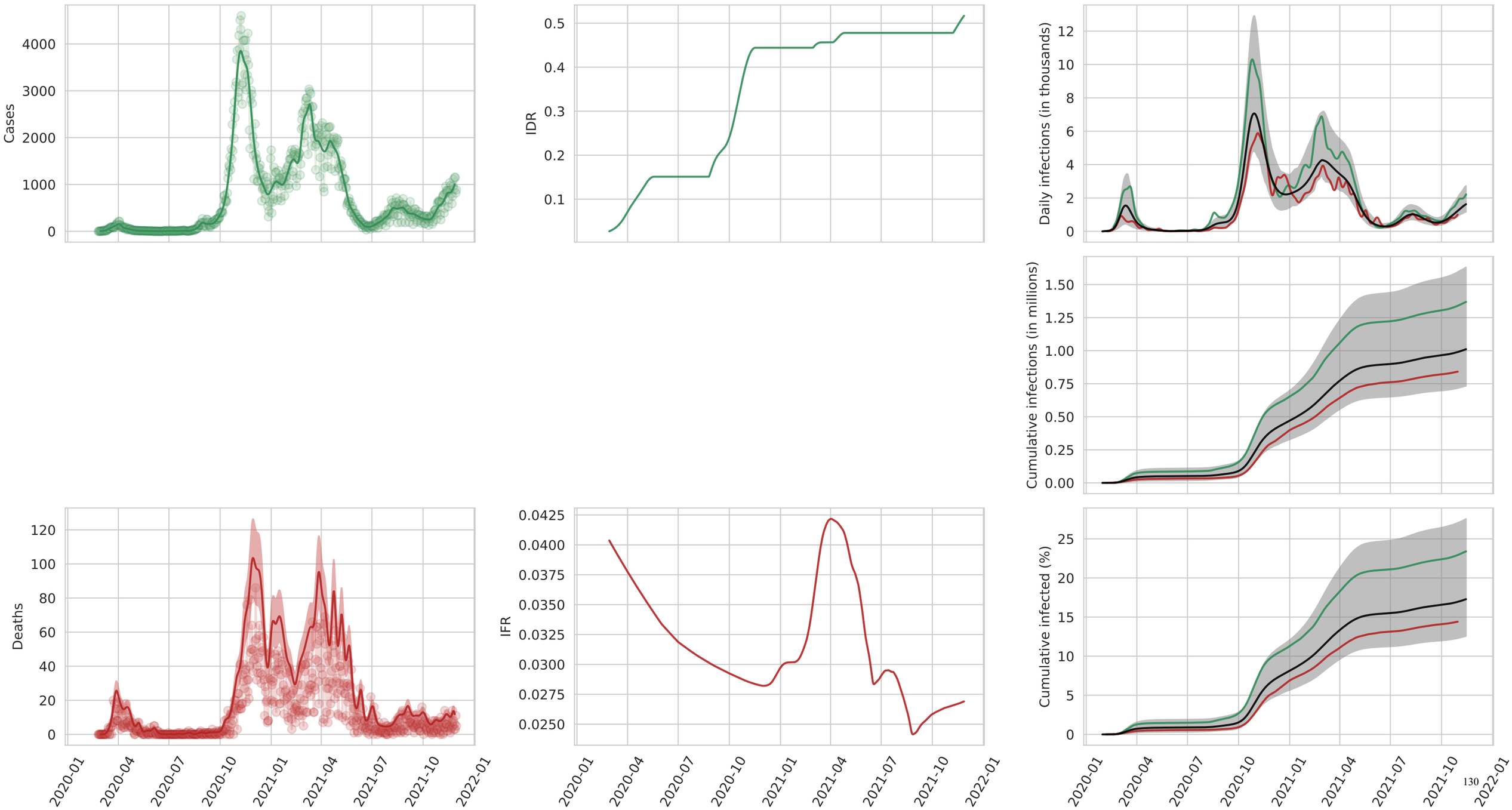
Cases
IDR
Daily infections (in thousands)
Cumulative infections (in millions)
Deaths
IFR
Cumulative infected (%)
2020-01
2020-04
2020-07
2020-10
2021-01
2021-04
2021-07
2021-10
2022-01

Emilia-Romagna

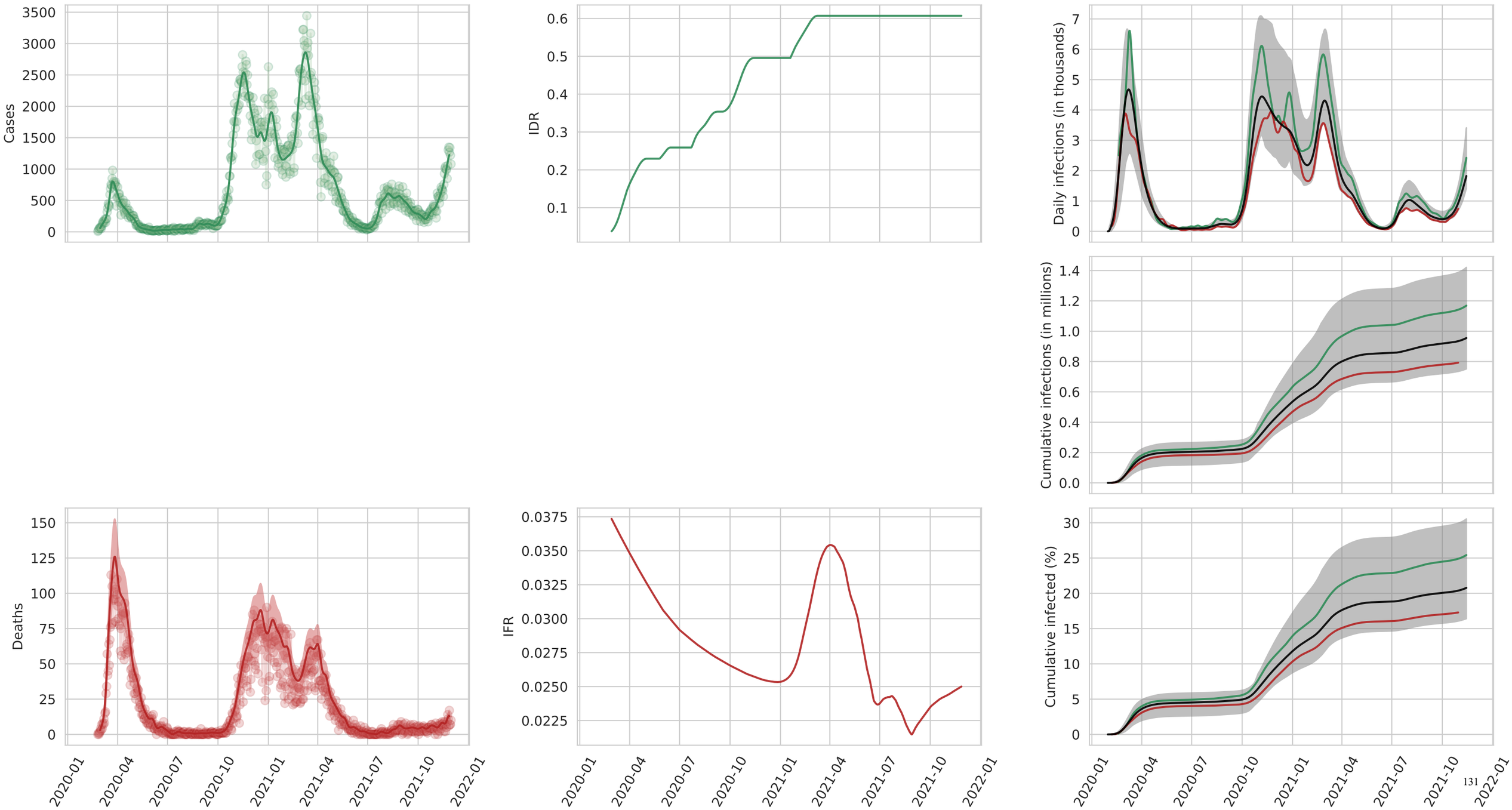

Friuli-Venezia Giulia

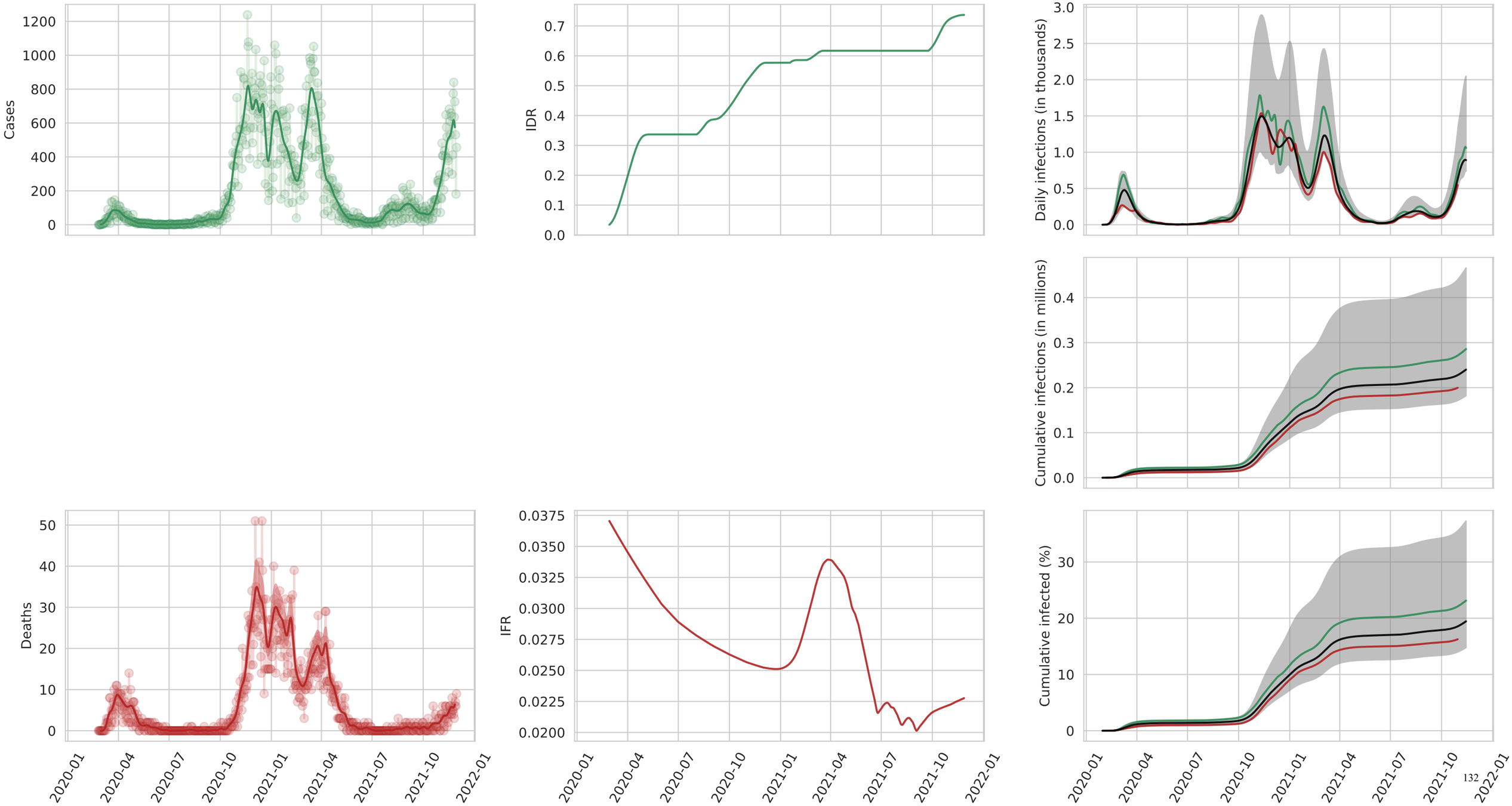

Lazio

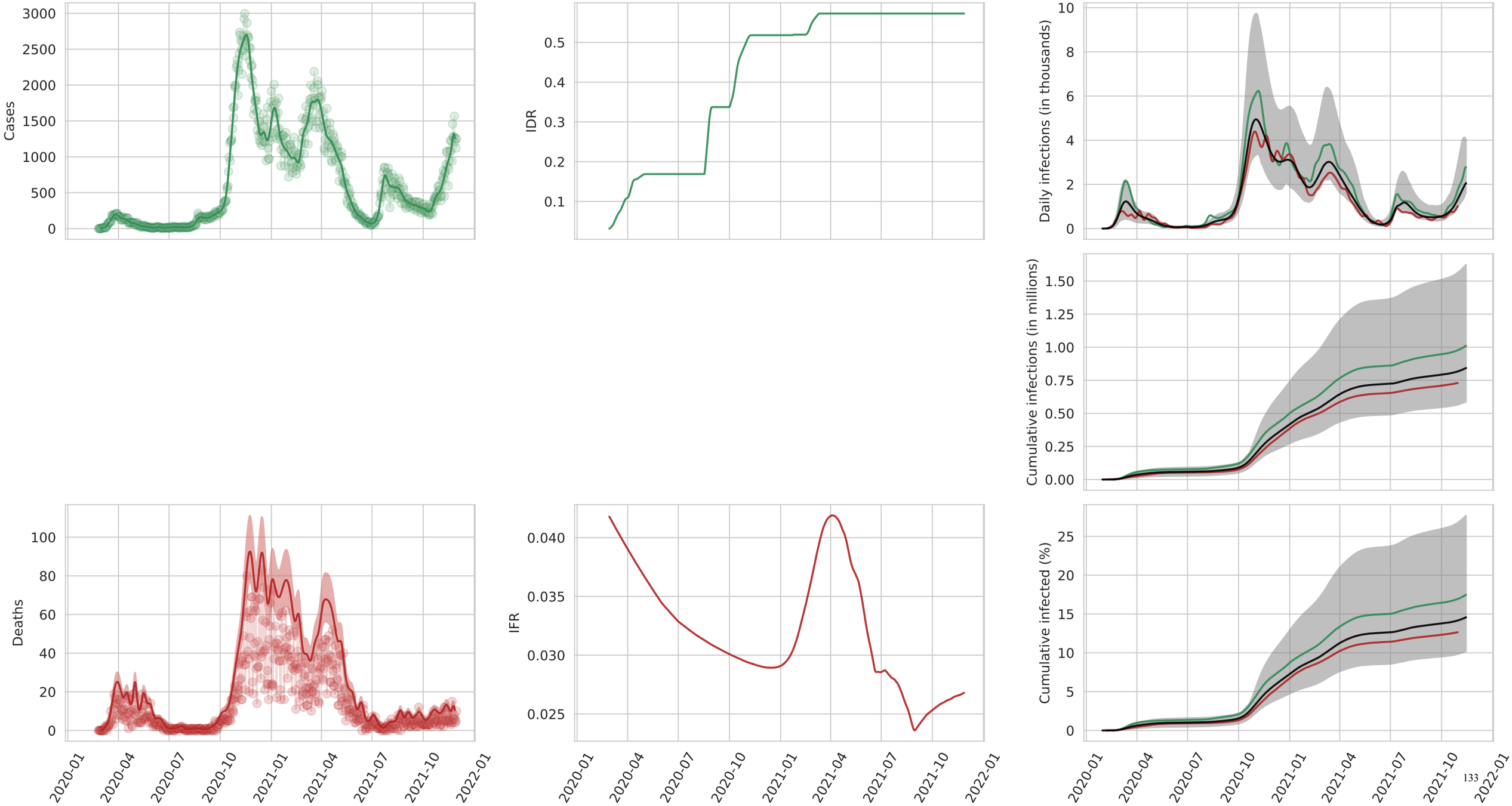
Cases
IDR
Daily infections (in thousands)
Cumulative infections (in millions)
Deaths
IFR
Cumulative infected (%)
2020-01
2020-04
2020-07
2020-10
2021-01
2021-04
2021-07
2021-10
2022-01

Liguria

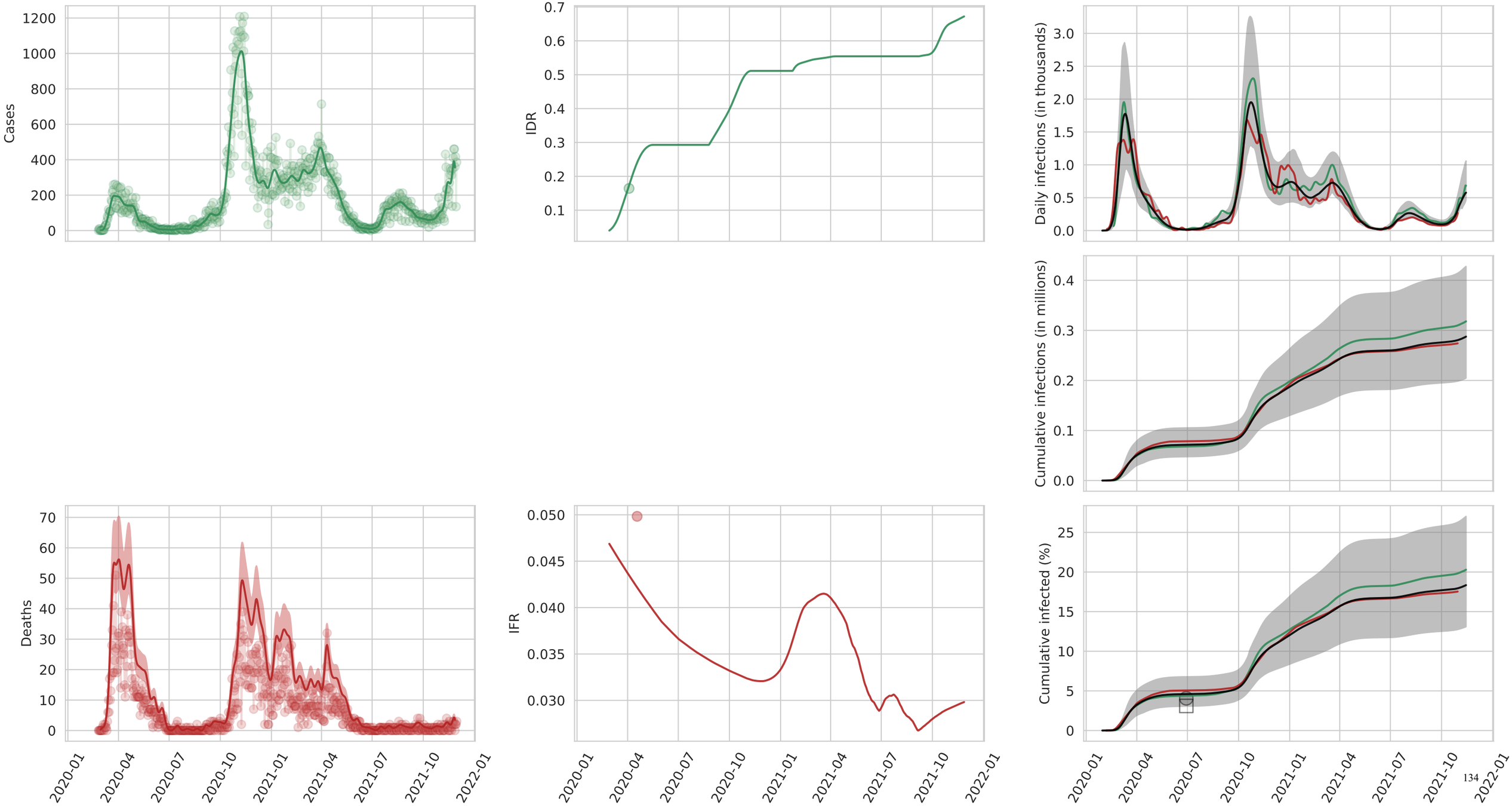
Cases
IDR
Daily infections (in thousands)
Cumulative infections (in millions)
Deaths
IFR
Cumulative infected (%)
2020-01
2020-04
2020-07
2020-10
2021-01
2021-04
2021-07
2021-10
2022-01

Lombardia

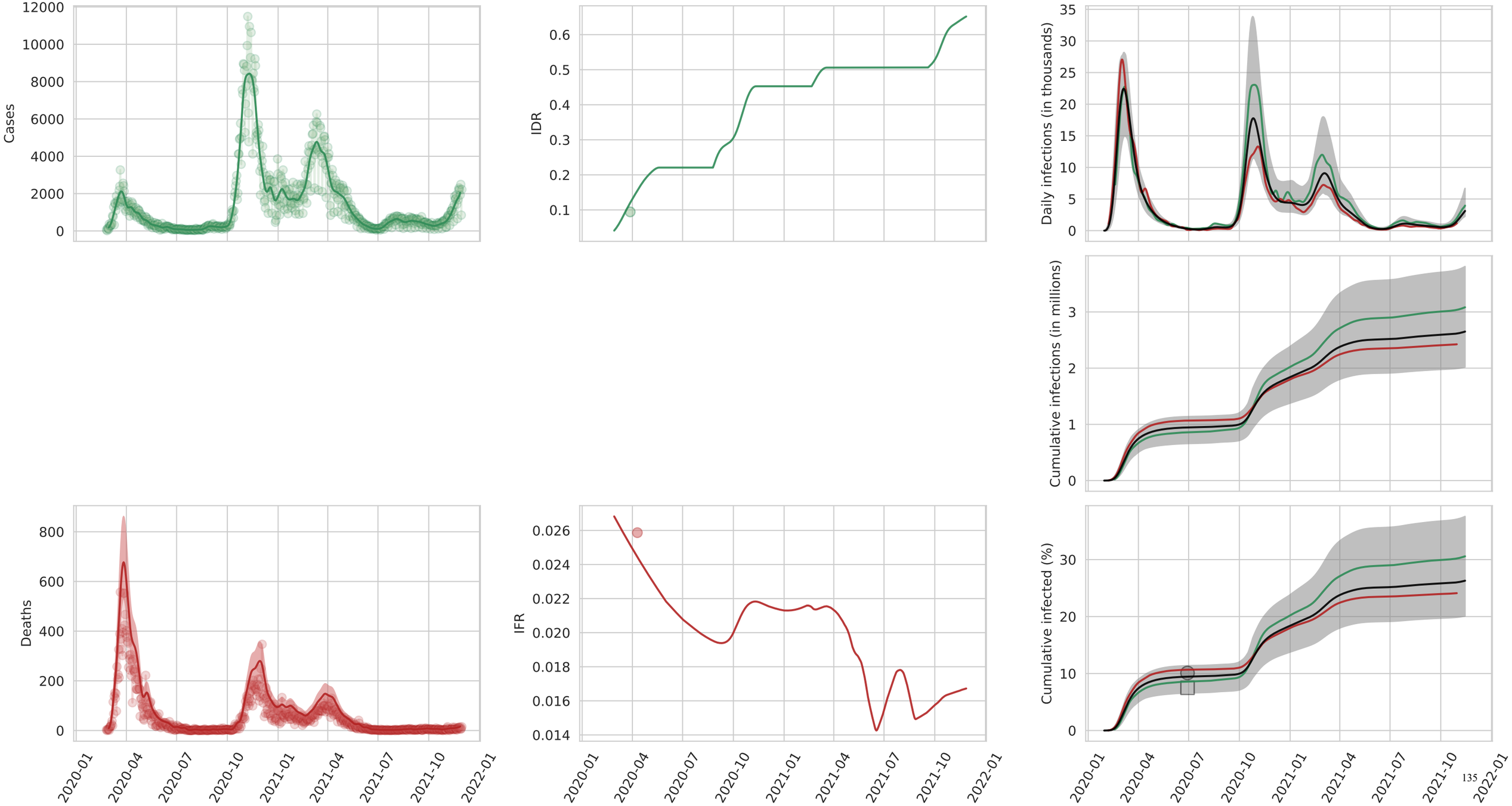
Cases
IDR
Daily infections (in thousands)
Cumulative infections (in millions)
Deaths
IFR
Cumulative infected (%)
2020-01
2020-04
2020-07
2020-10
2021-01
2021-04
2021-07
2021-10
2022-01

Marche

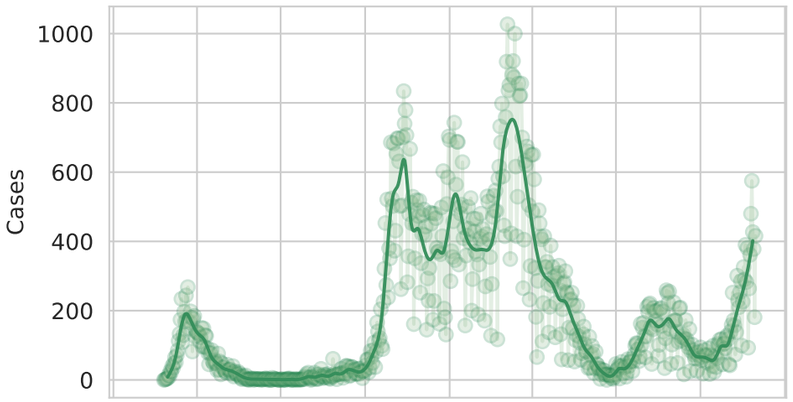

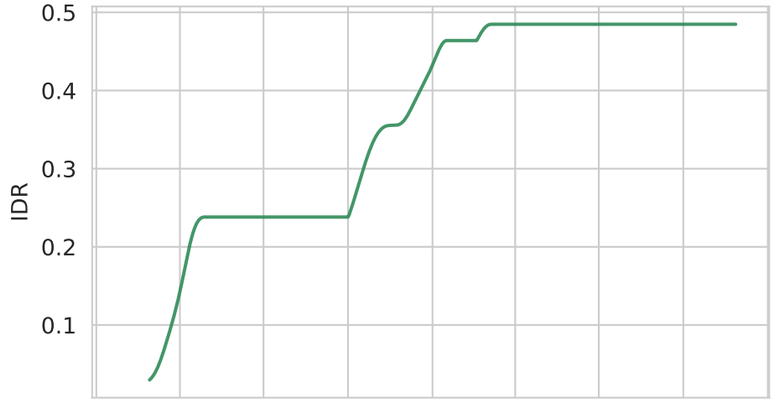

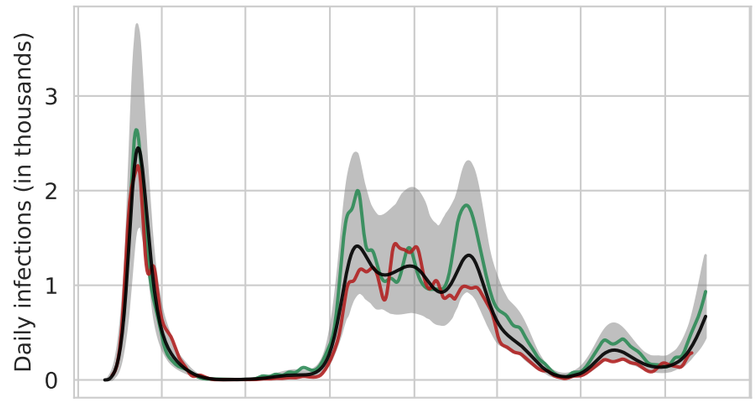

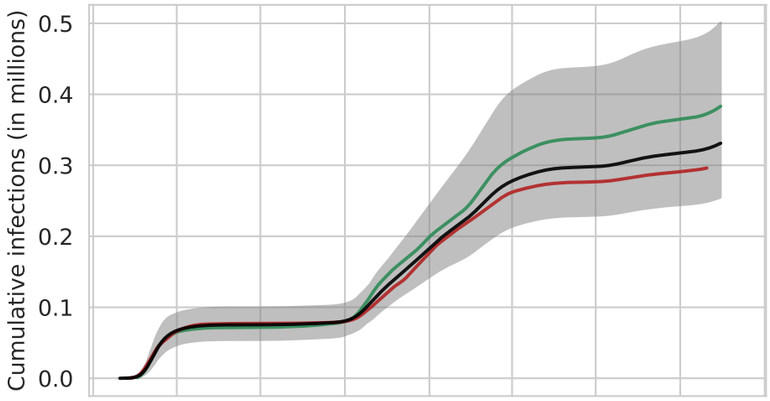

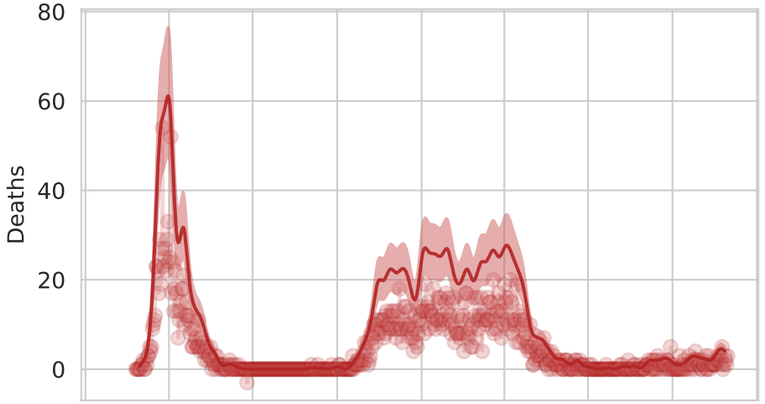

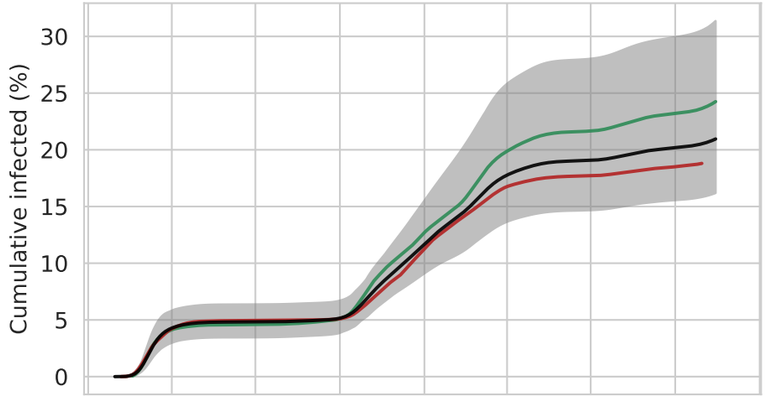

2020-01 2020-04 2020-07 2020-10 2021-01 2021-04 2021-07 2021-10 2022-01

Molise

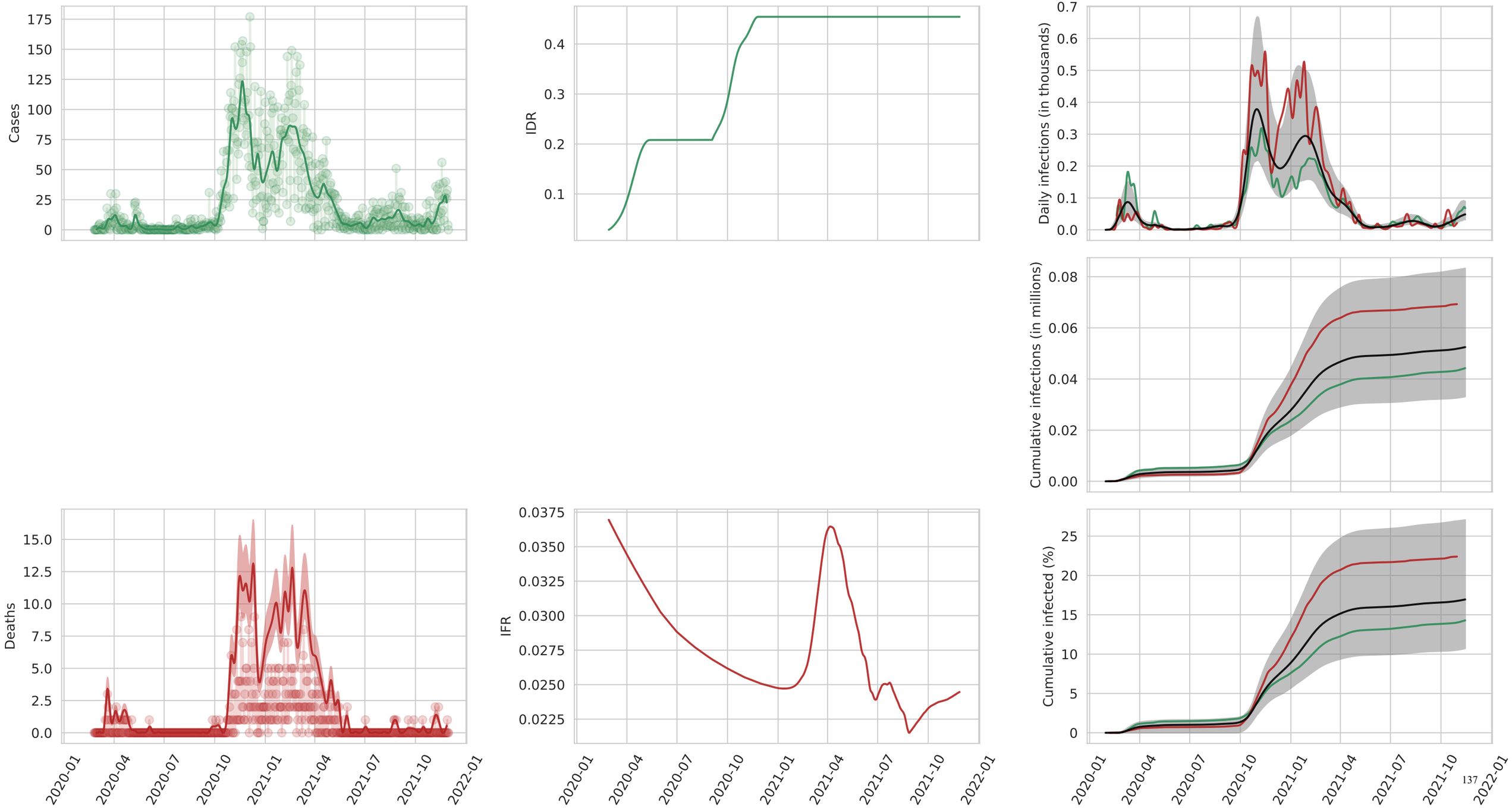
Cases
IDR
Daily infections (in thousands)
Cumulative infections (in millions)
Deaths
IFR
Cumulative infected (%)
2020-01
2020-04
2020-07
2020-10
2021-01
2021-04
2021-07
2021-10
2022-01

Piemonte

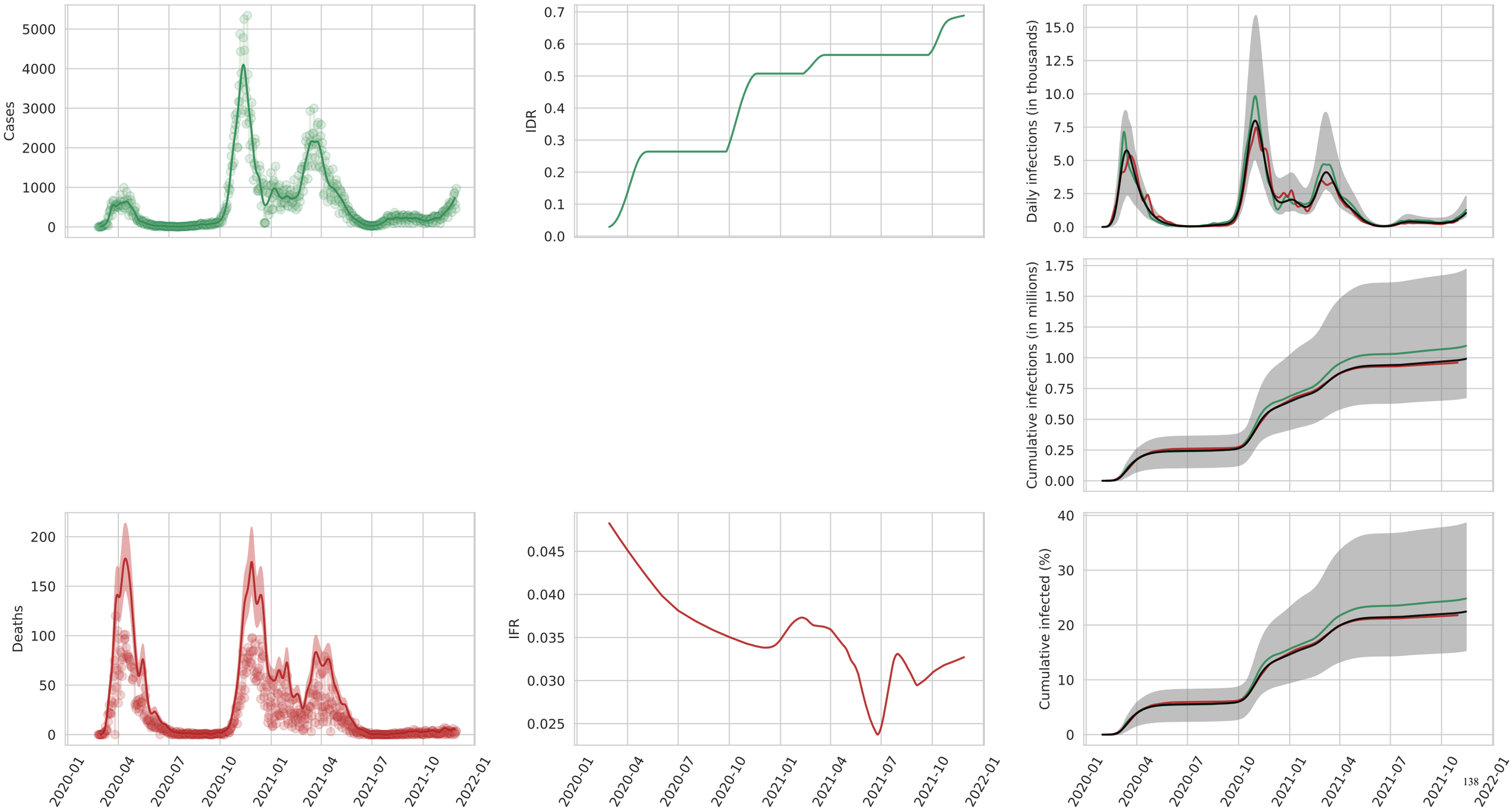
Cases
IDR
Daily infections (in thousands)
Cumulative infections (in millions)
Deaths
IFR
Cumulative infected (%)
2020-01
2020-04
2020-07
2020-10
2021-01
2021-04
2021-07
2021-10
2022-01

Provincia autonoma di Bolzano

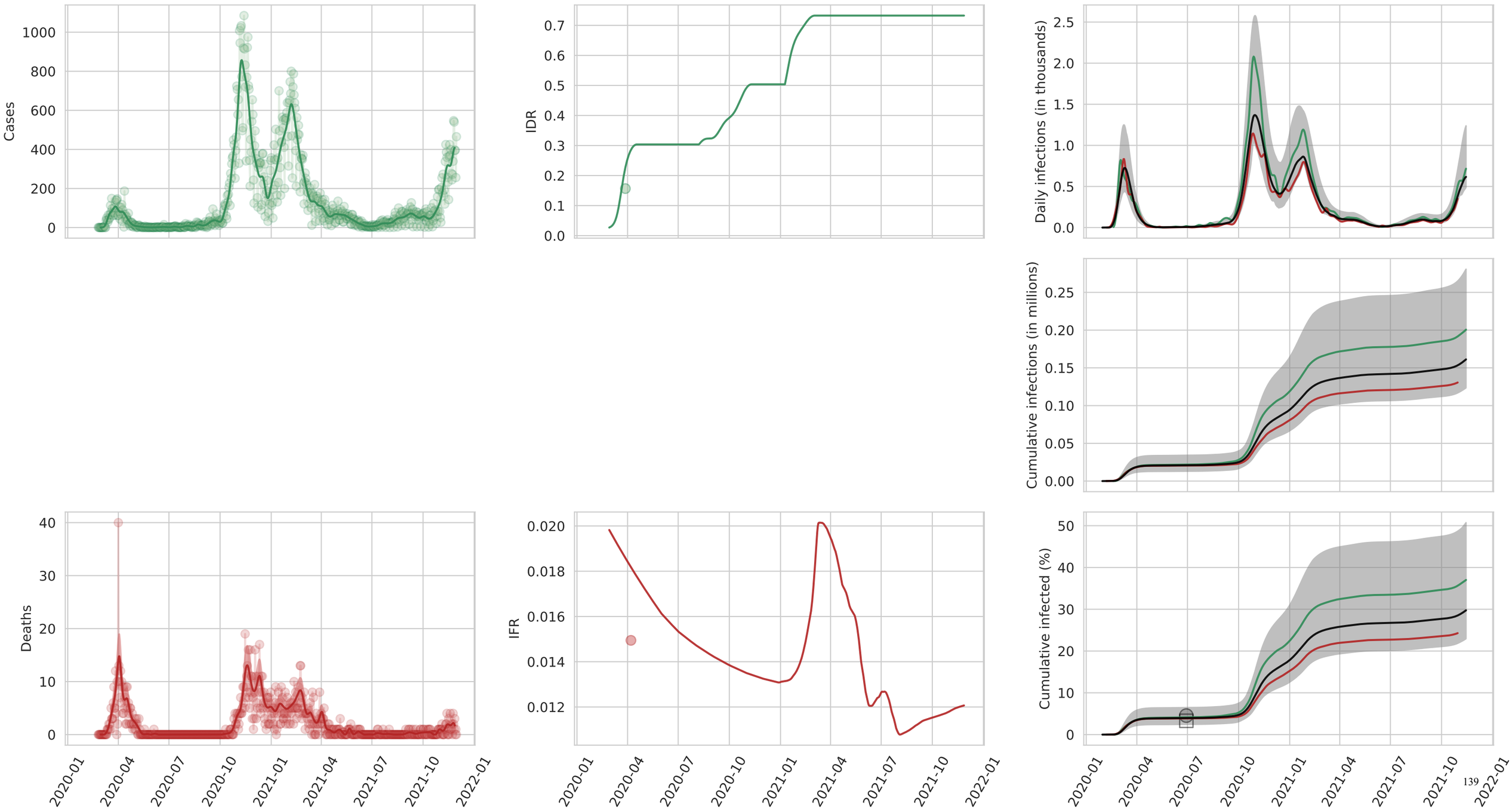

Provincia autonoma di Trento

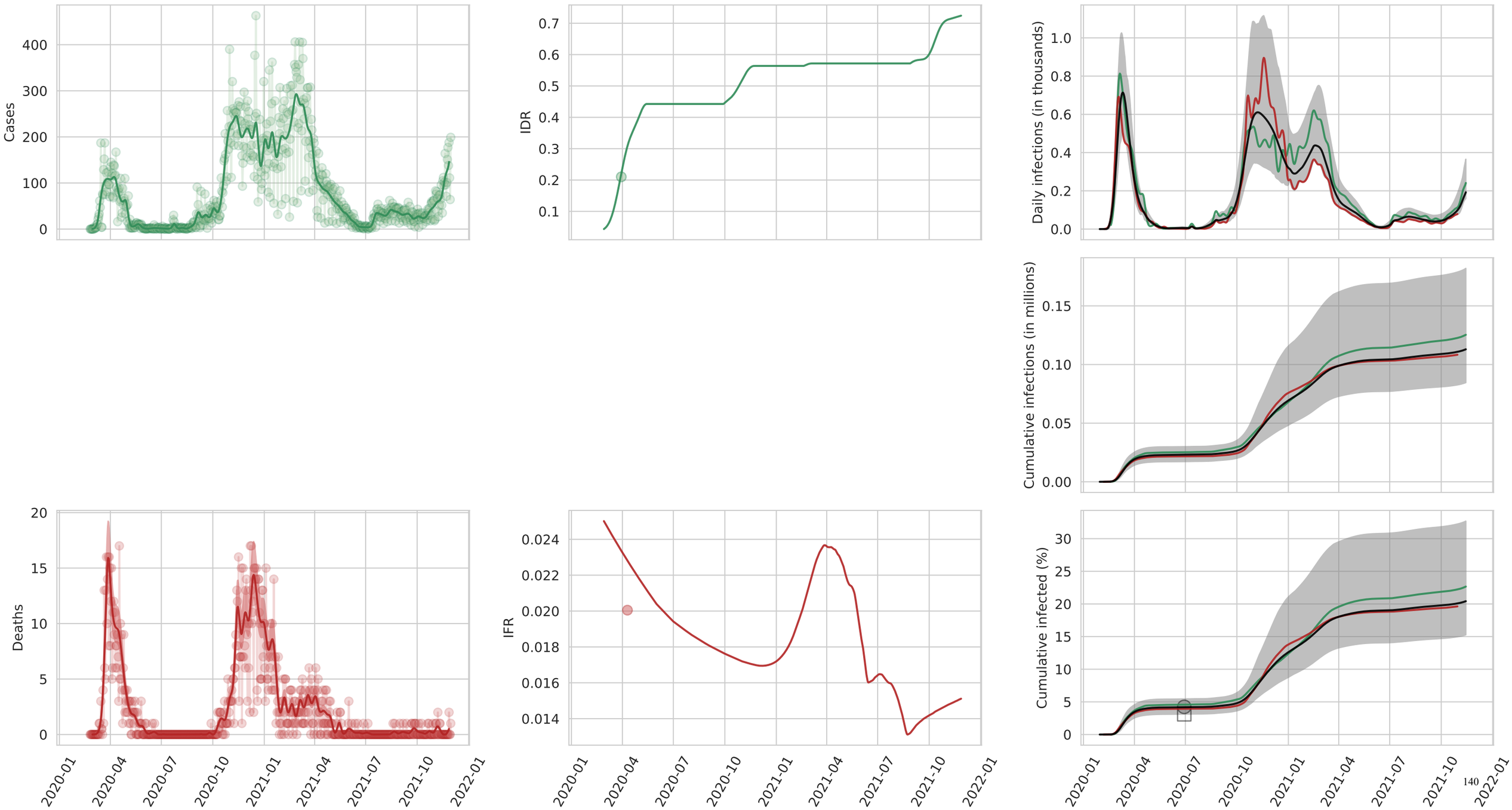

Puglia

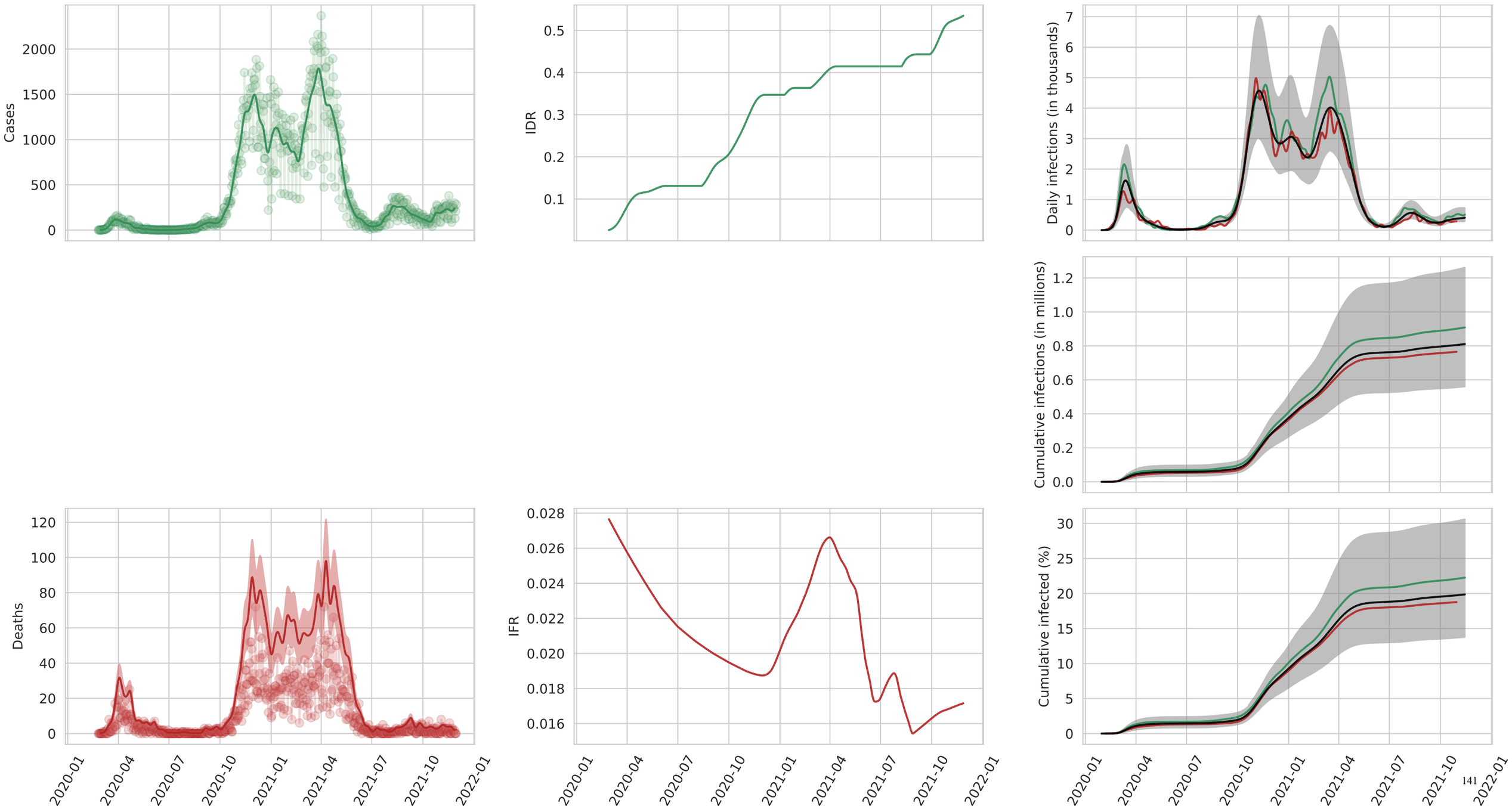
Cases
IDR
Daily infections (in thousands)
Cumulative infections (in millions)
Deaths
IFR
Cumulative infected (%)
2020-01
2020-04
2020-07
2020-10
2021-01
2021-04
2021-07
2021-10
2022-01

Sardegna

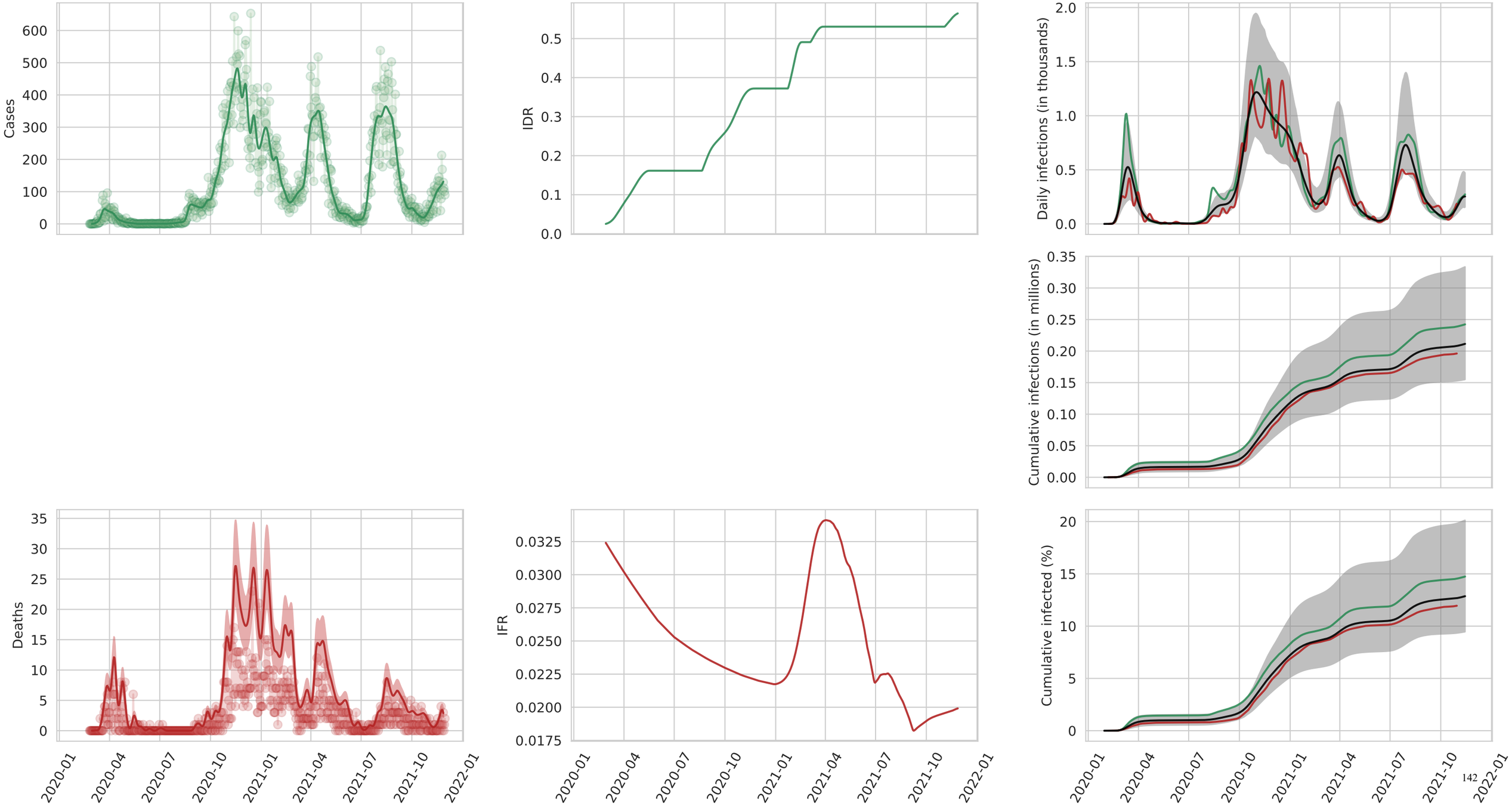
Cases
IDR
Daily infections (in thousands)
Cumulative infections (in millions)
Deaths
IFR
Cumulative infected (%)
2020-01
2020-04
2020-07
2020-10
2021-01
2021-04
2021-07
2021-10
2022-01

Sicilia

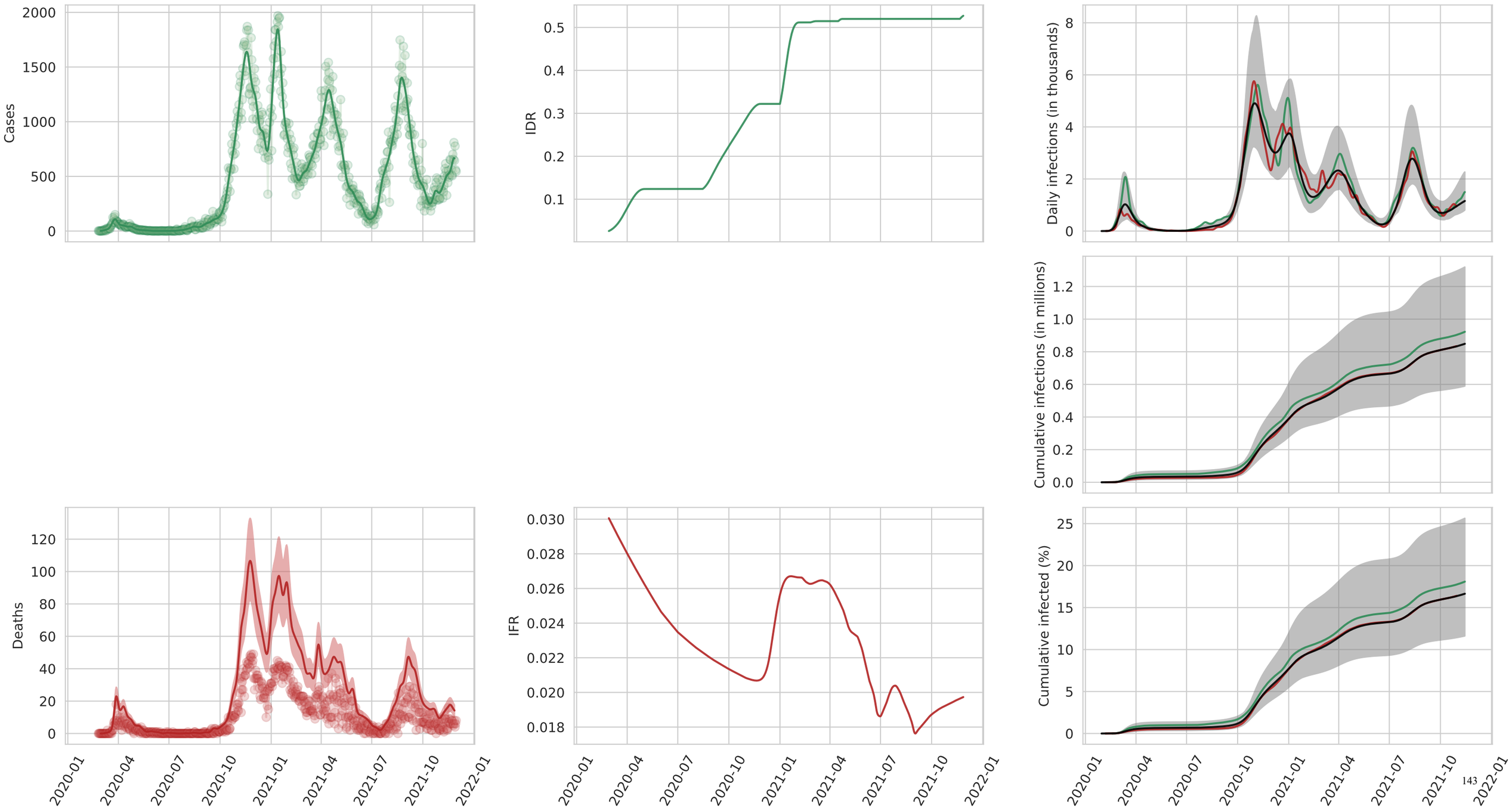
Cases
2000
1500
1000
500
0
IDR
0.5
0.4
0.3
0.2
0.1
Daily infections (in thousands)
8
6
4
2
0
Cumulative infections (in millions)
1.2
1.0
0.8
0.6
0.4
0.2
0.0
Deaths
120
100
80
60
40
20
0
IFR
0.030
0.028
0.026
0.024
0.022
0.020
0.018
Cumulative infected (%)
25
20
15
10
5
0
2020-01
2020-04
2020-07
2020-10
2021-01
2021-04
2021-07
2021-10
2022-01

Toscana

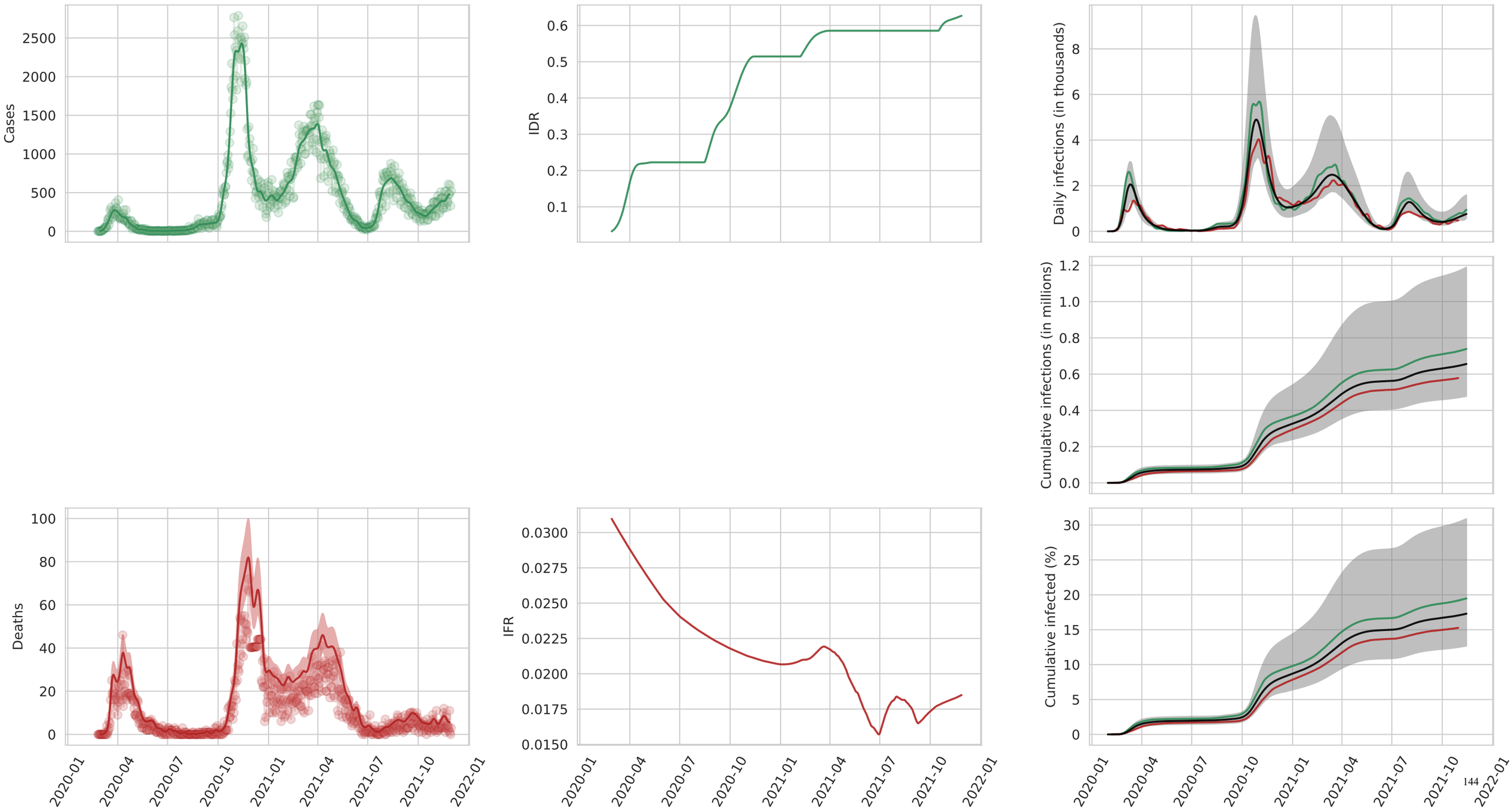
Cases
IDR
Daily infections (in thousands)
Cumulative infections (in millions)
Deaths
IFR
Cumulative infected (%)
2020-01
2020-04
2020-07
2020-10
2021-01
2021-04
2021-07
2021-10
2022-01

Umbria

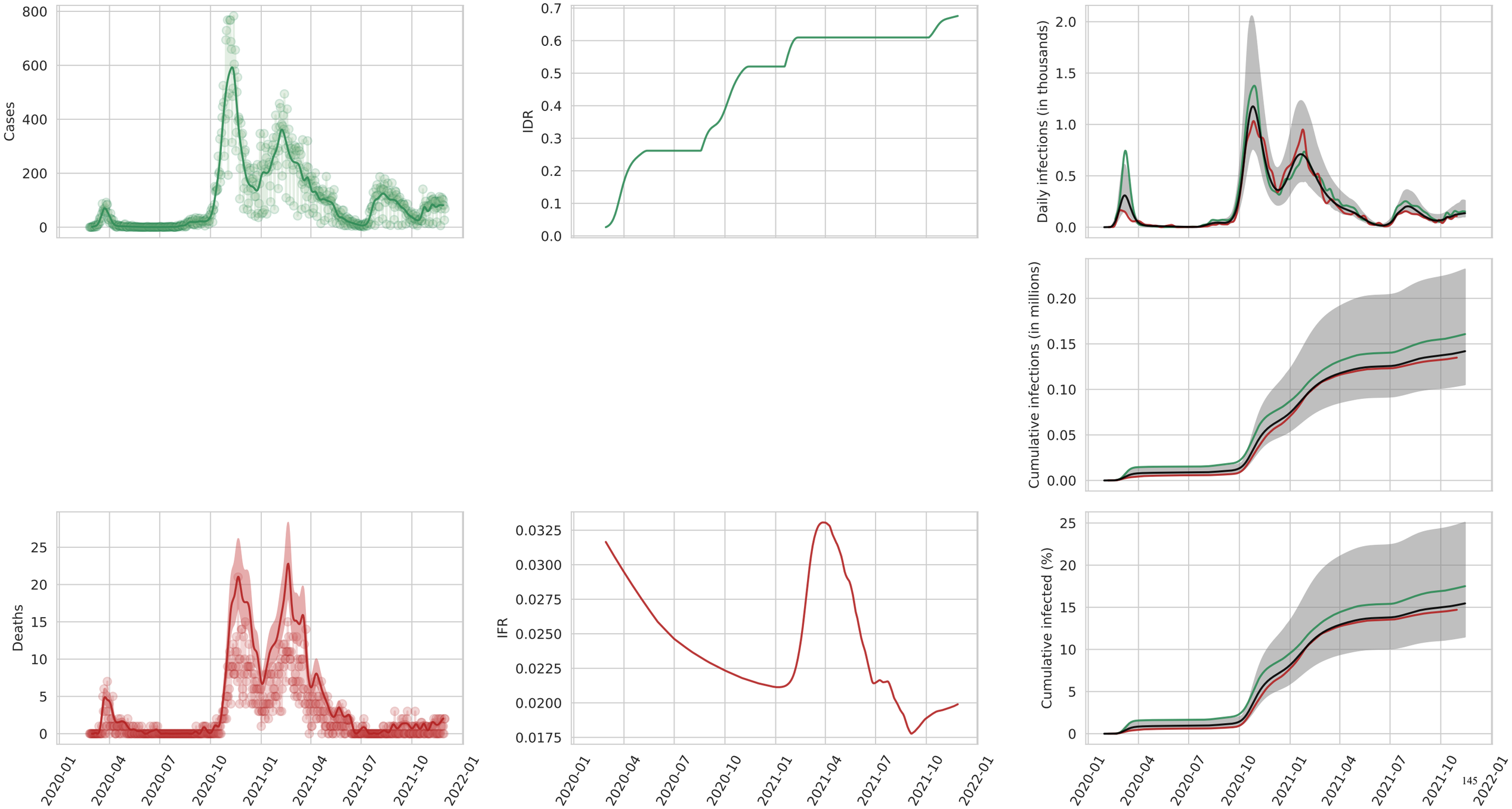
Cases
IDR
Daily infections (in thousands)
Cumulative infections (in millions)
Deaths
IFR
Cumulative infected (%)
2020-01
2020-04
2020-07
2020-10
2021-01
2021-04
2021-07
2021-10
2022-01

Valle d'Aosta

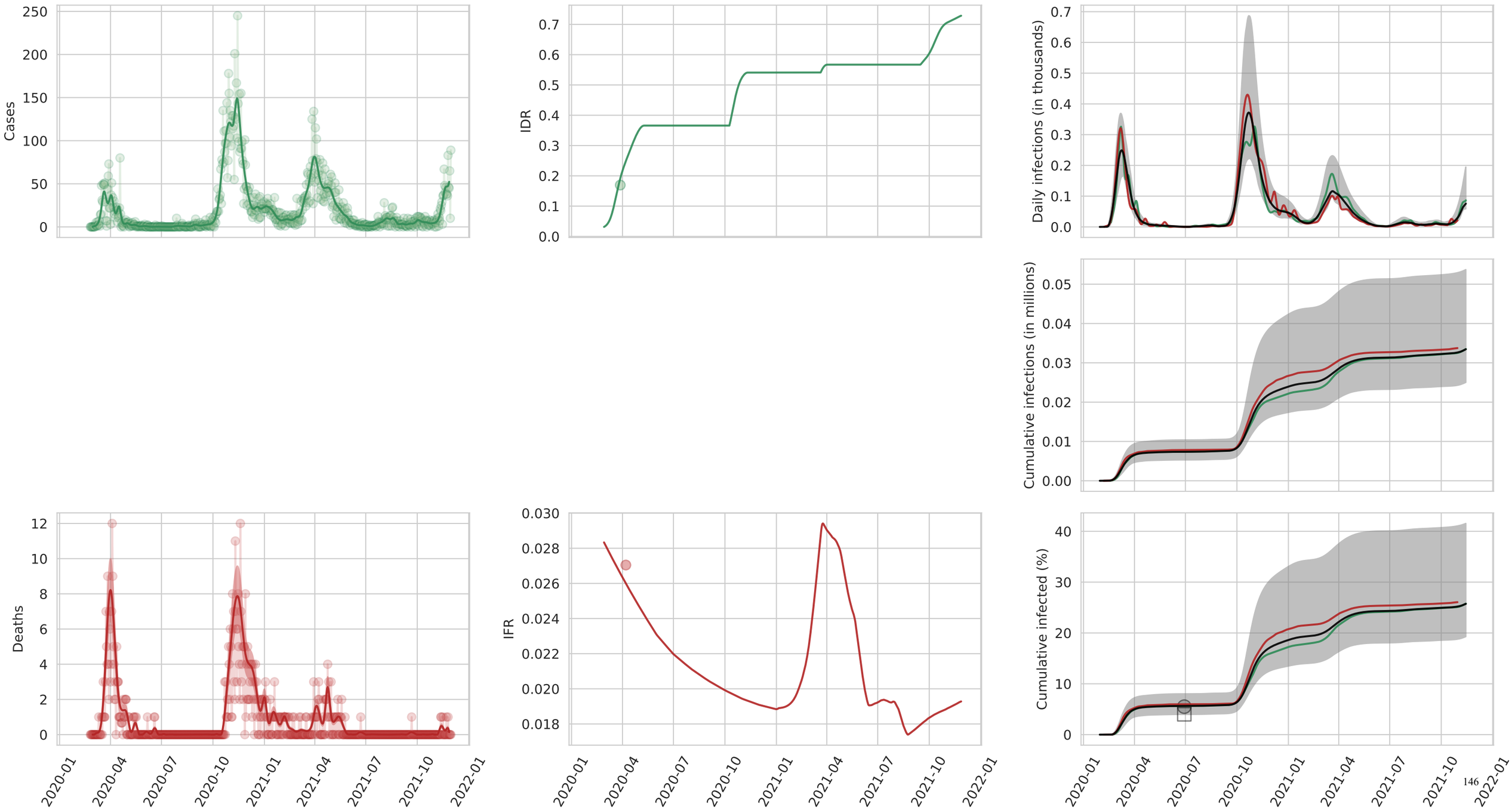

Veneto

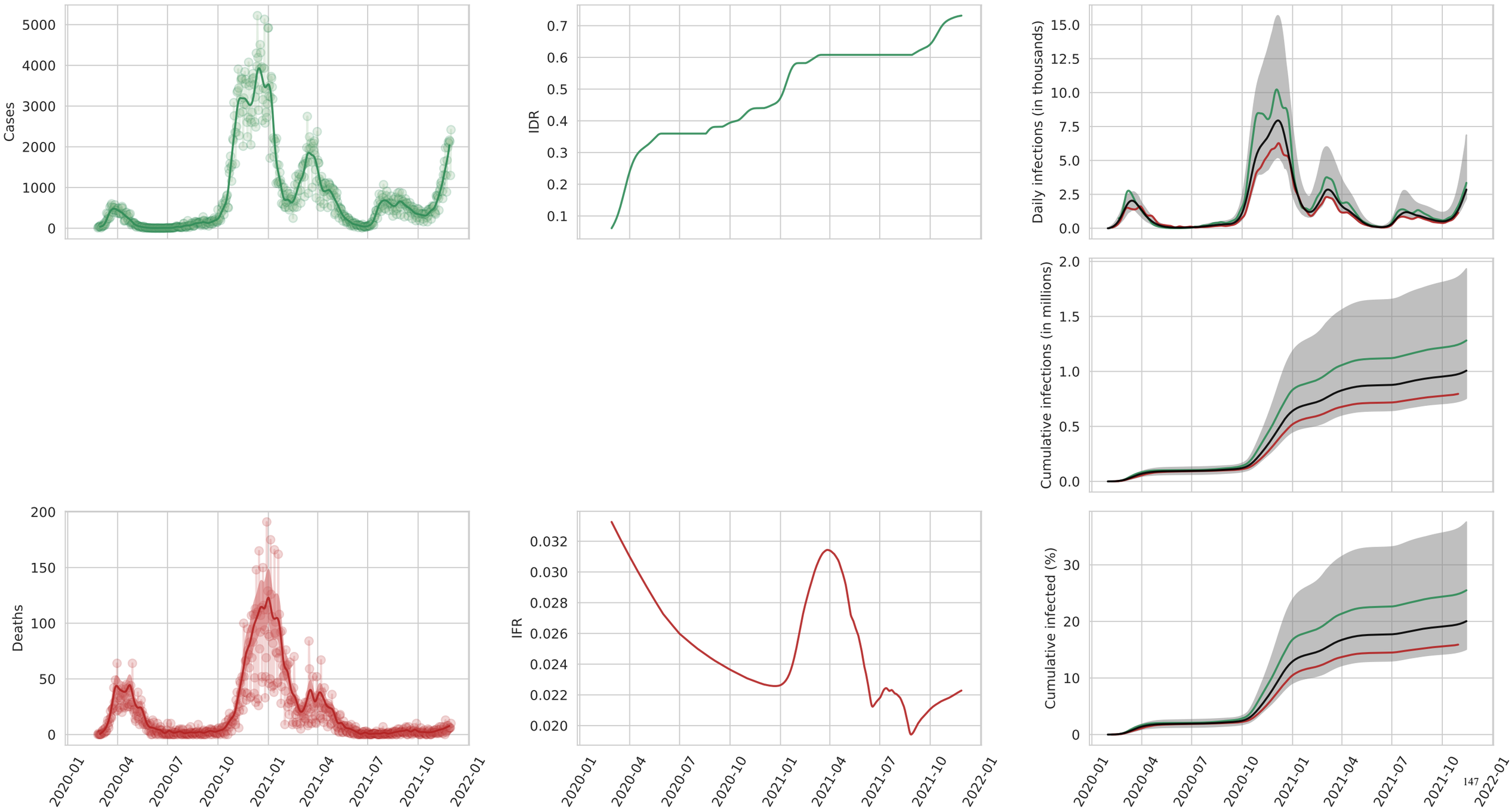
Cases
IDR
Daily infections (in thousands)
Cumulative infections (in millions)
Deaths
IFR
Cumulative infected (%)
2020-01
2020-04
2020-07
2020-10
2021-01
2021-04
2021-07
2021-10
2022-01

Luxembourg

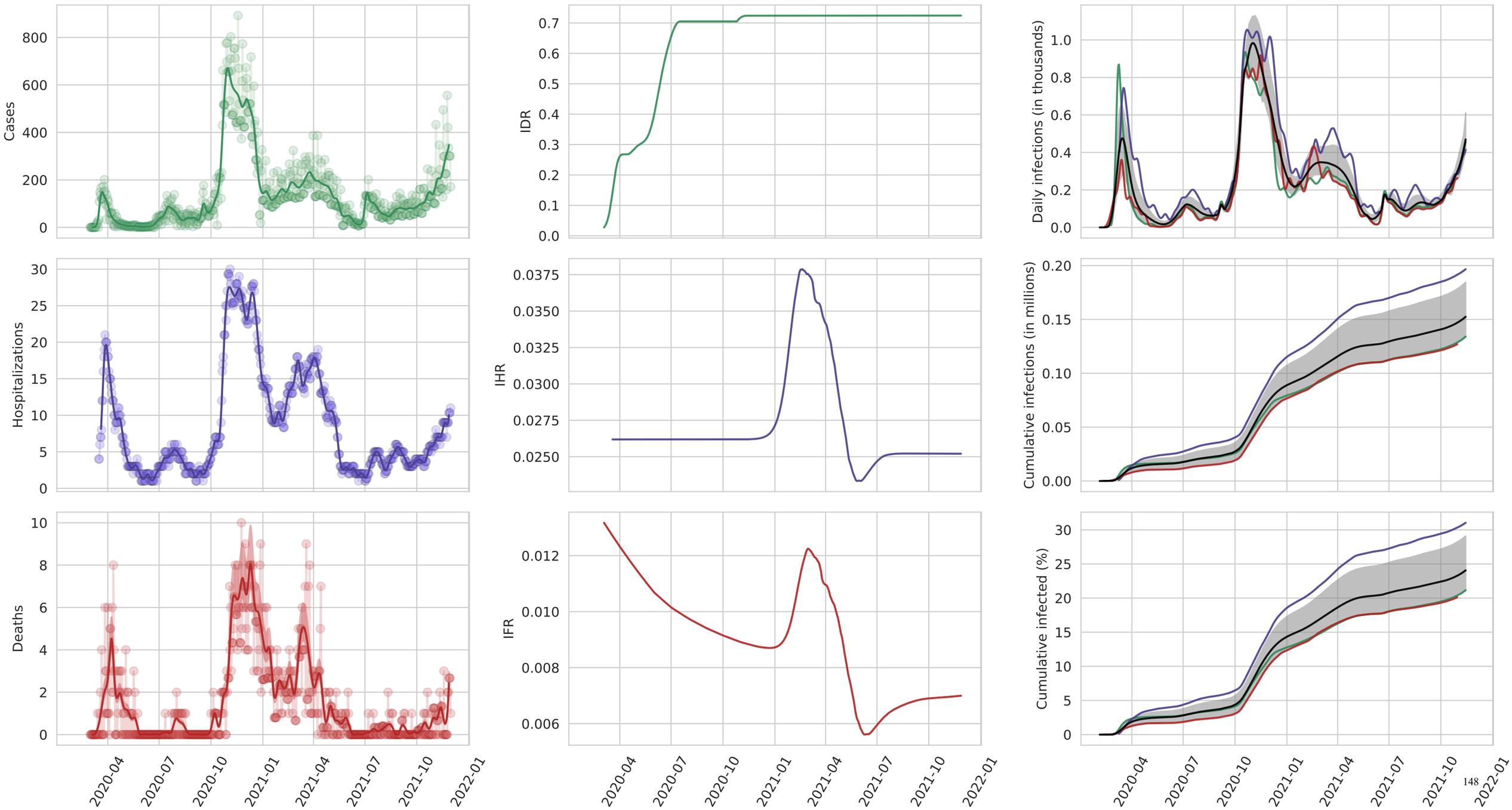
Cases
IDR
Daily infections (in thousands)
Hospitalizations
IHR
Cumulative infections (in millions)
Deaths
IFR
Cumulative infected (%)
2020-04
2020-07
2020-10
2021-01
2021-04
2021-07
2021-10
2022-01

Malta

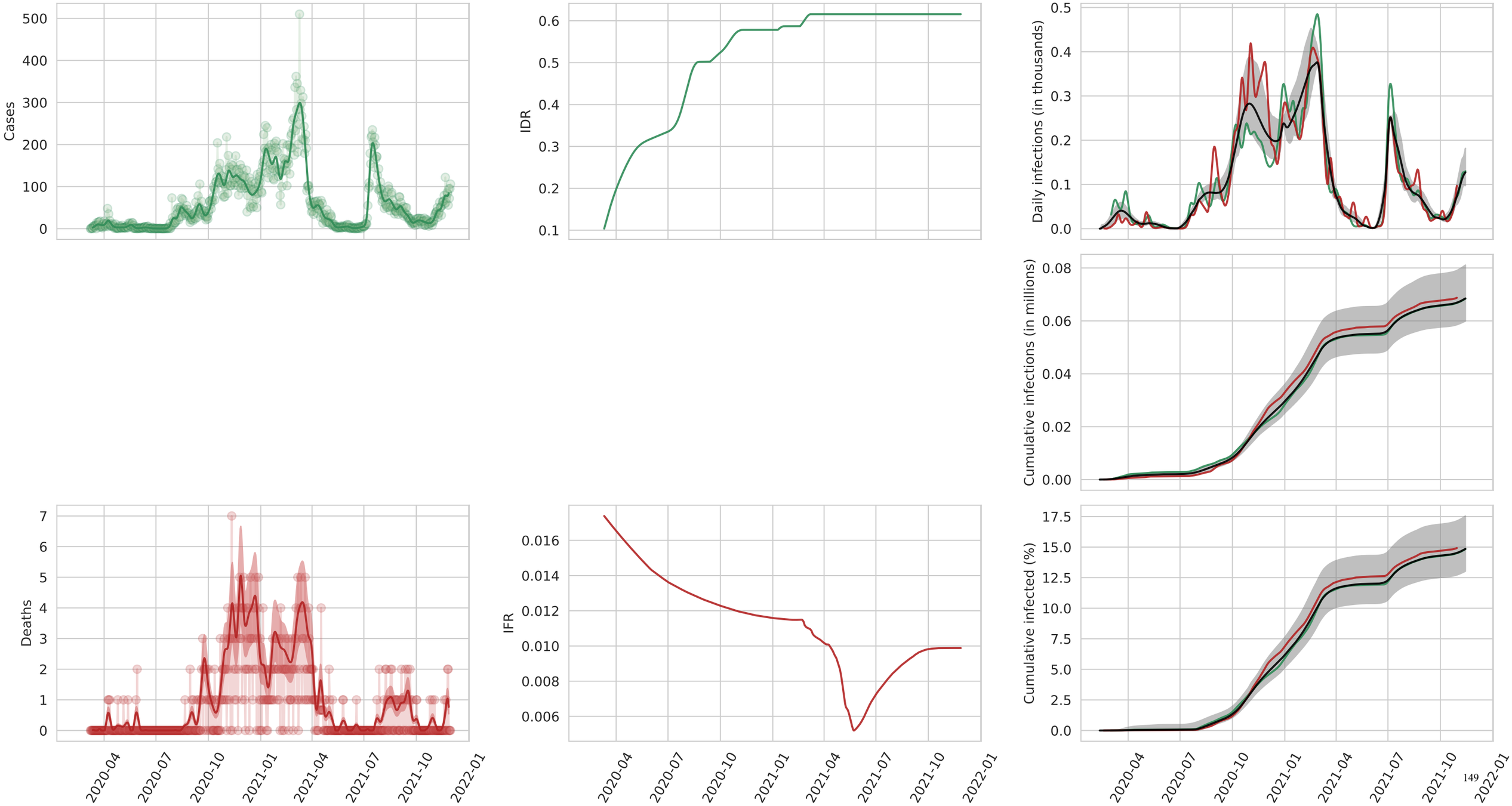
Cases
IDR
Daily infections (in thousands)
Cumulative infections (in millions)
Deaths
IFR
Cumulative infected (%)
2020-04
2020-07
2020-10
2021-01
2021-04
2021-07
2021-10
2022-01

Monaco

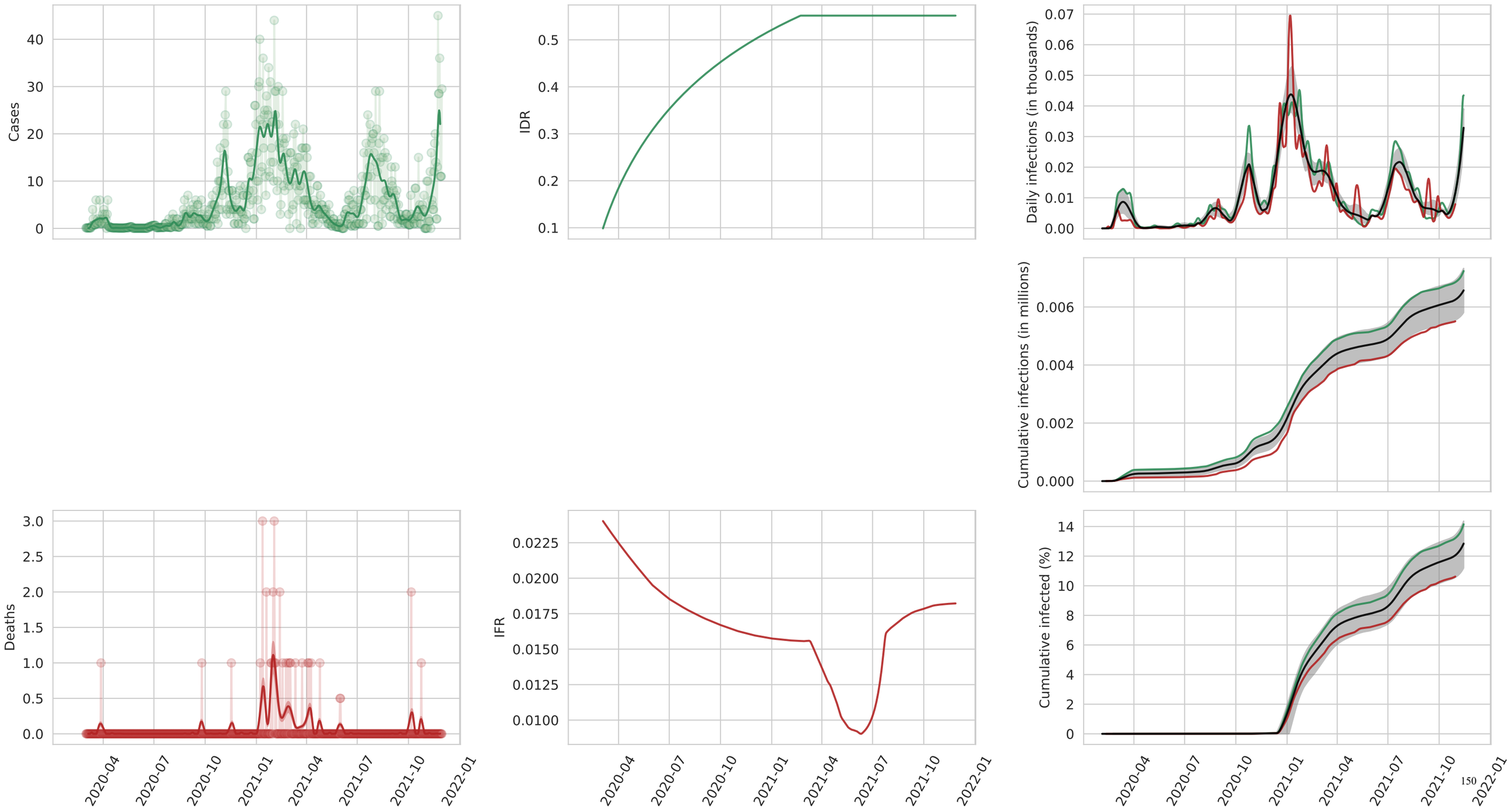
Cases
IDR
Daily infections (in thousands)
Cumulative infections (in millions)
Deaths
IFR
Cumulative infected (%)
2020-04
2020-07
2020-10
2021-01
2021-04
2021-07
2021-10
2022-01

Netherlands

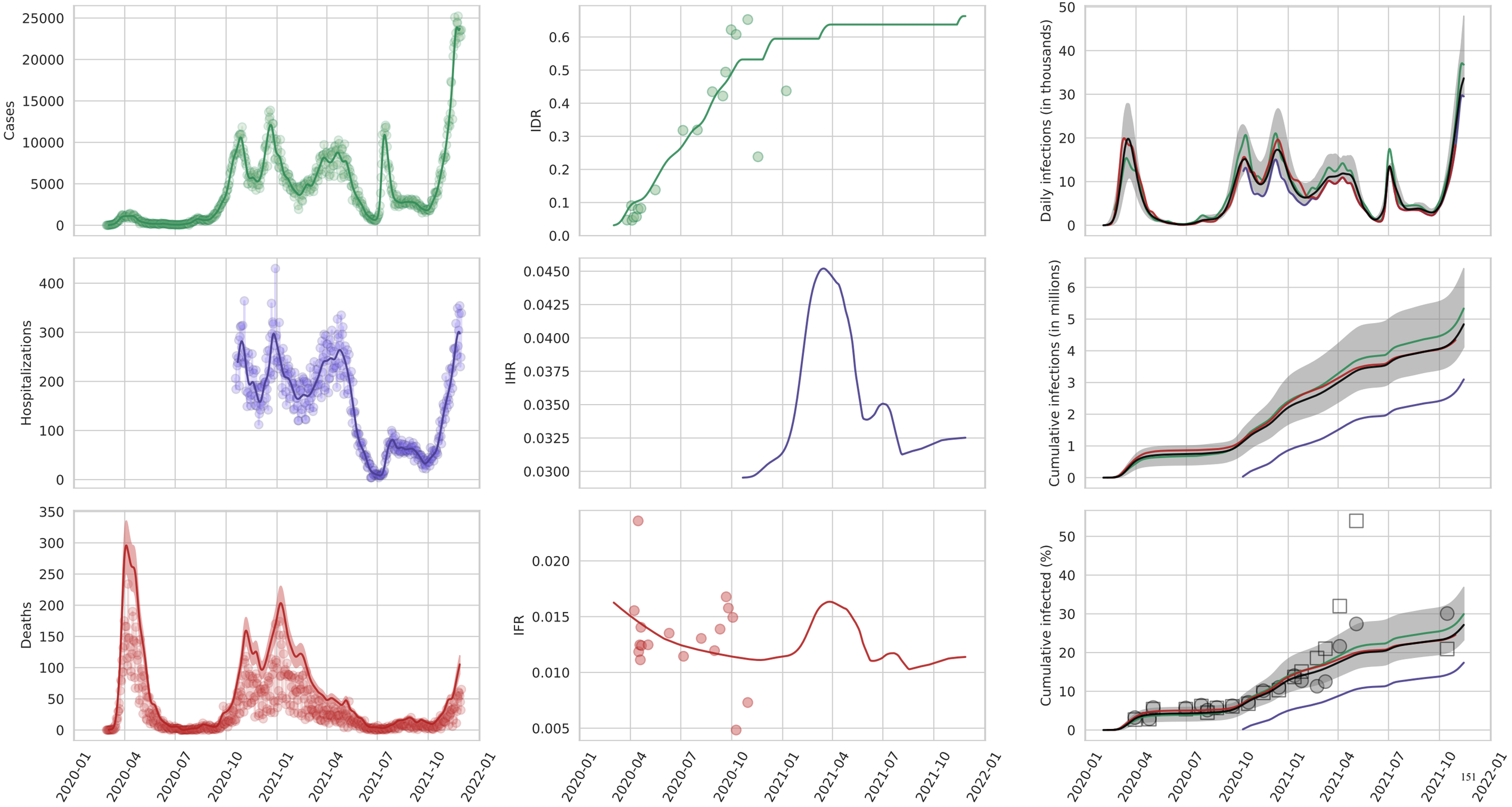

Norway

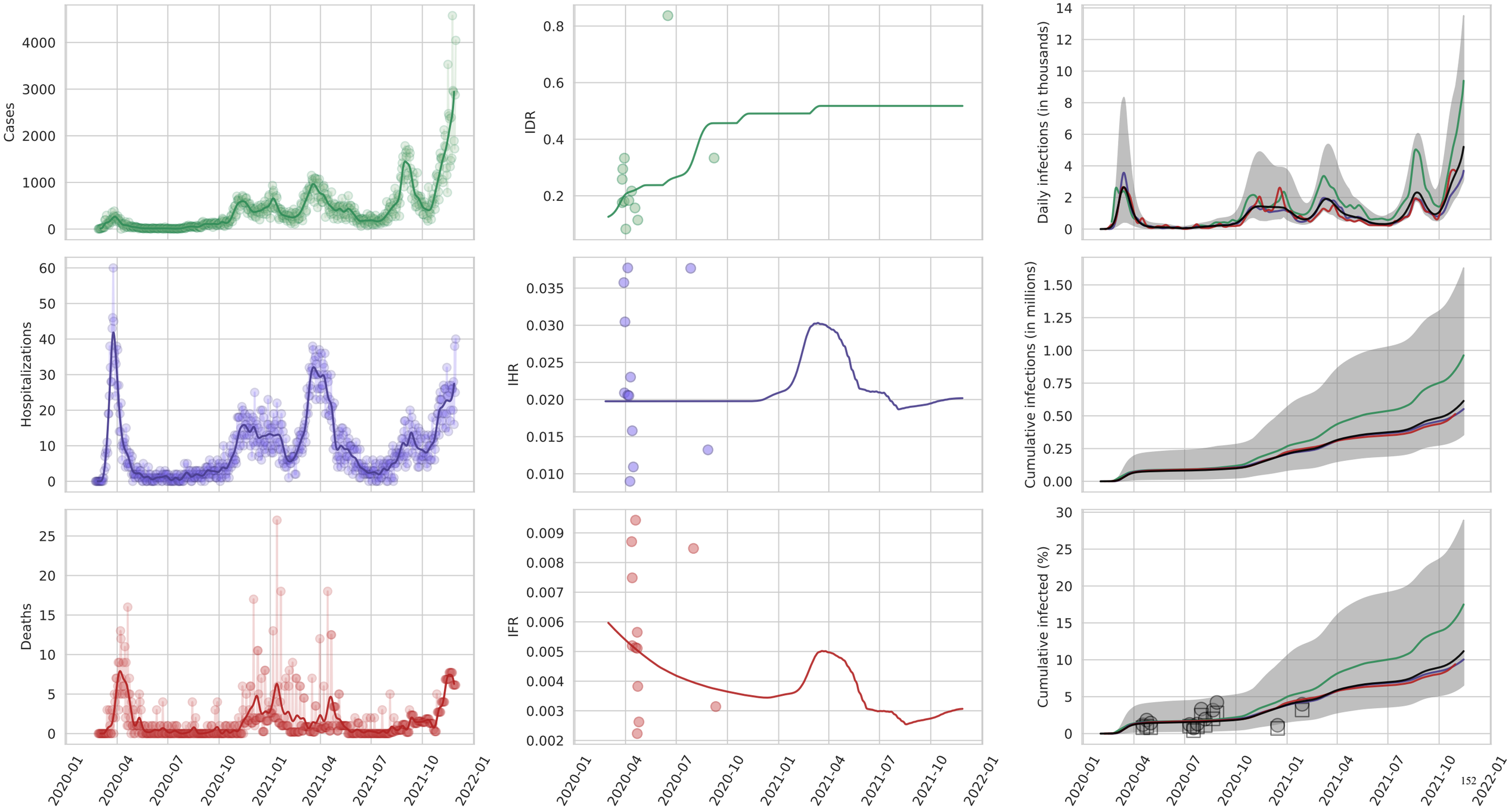
Cases
IDR
Daily infections (in thousands)
Hospitalizations
IHR
Cumulative infections (in millions)
Deaths
IFR
Cumulative infected (%)
2020-01
2020-04
2020-07
2020-10
2021-01
2021-04
2021-07
2021-10
2022-01

Portugal

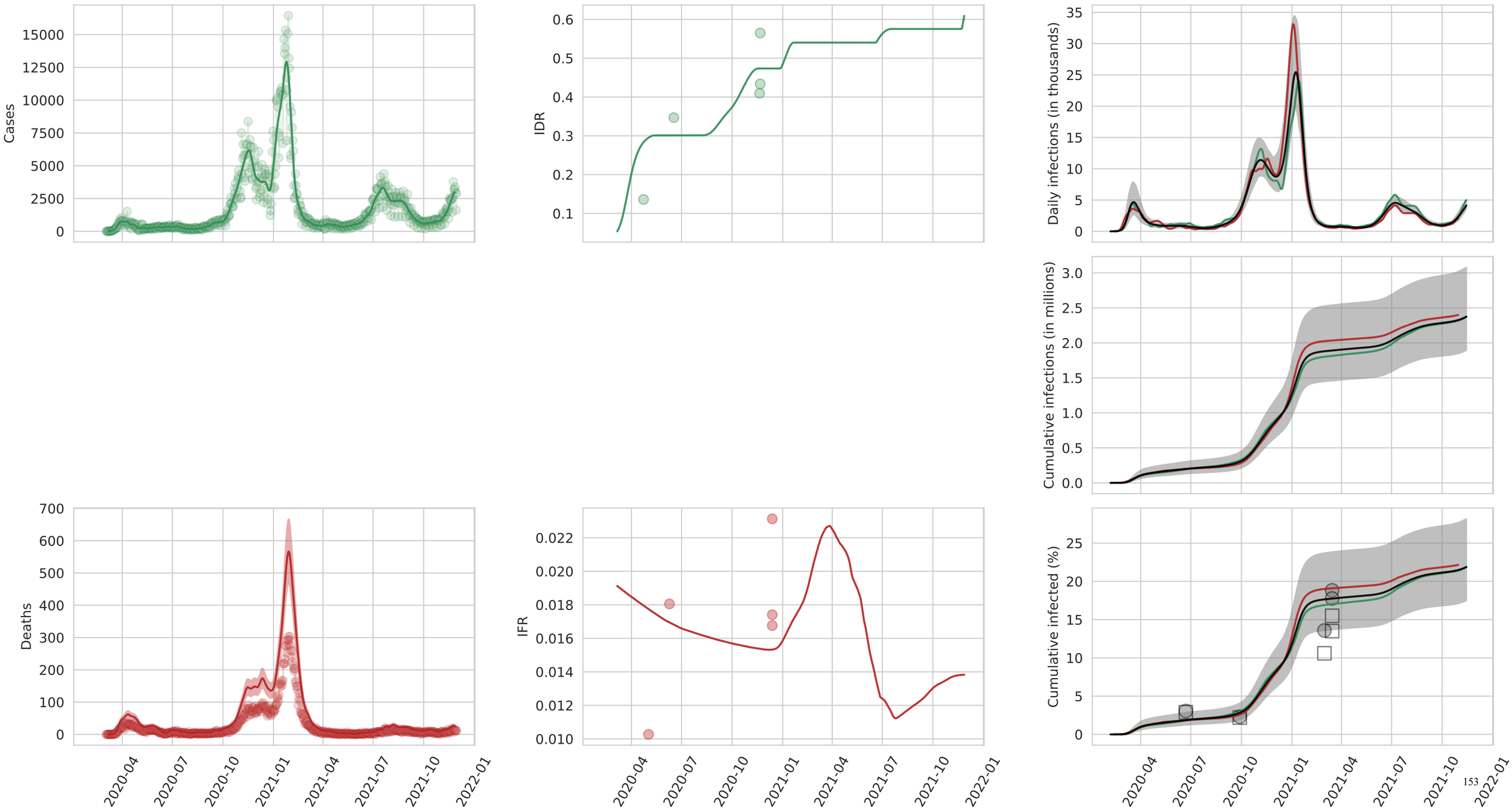
Cases
15000
12500
10000
7500
5000
2500
0
IDR
0.6
0.5
0.4
0.3
0.2
0.1
Daily infections (in thousands)
35
30
25
20
15
10
5
0
Cumulative infections (in millions)
3.0
2.5
2.0
1.5
1.0
0.5
0.0
Deaths
700
600
500
400
300
200
100
0
IFR
0.022
0.020
0.018
0.016
0.014
0.012
0.010
Cumulative infected (%)
25
20
15
10
5
0
2020-04
2020-07
2020-10
2021-01
2021-04
2021-07
2021-10
2022-01

San Marino

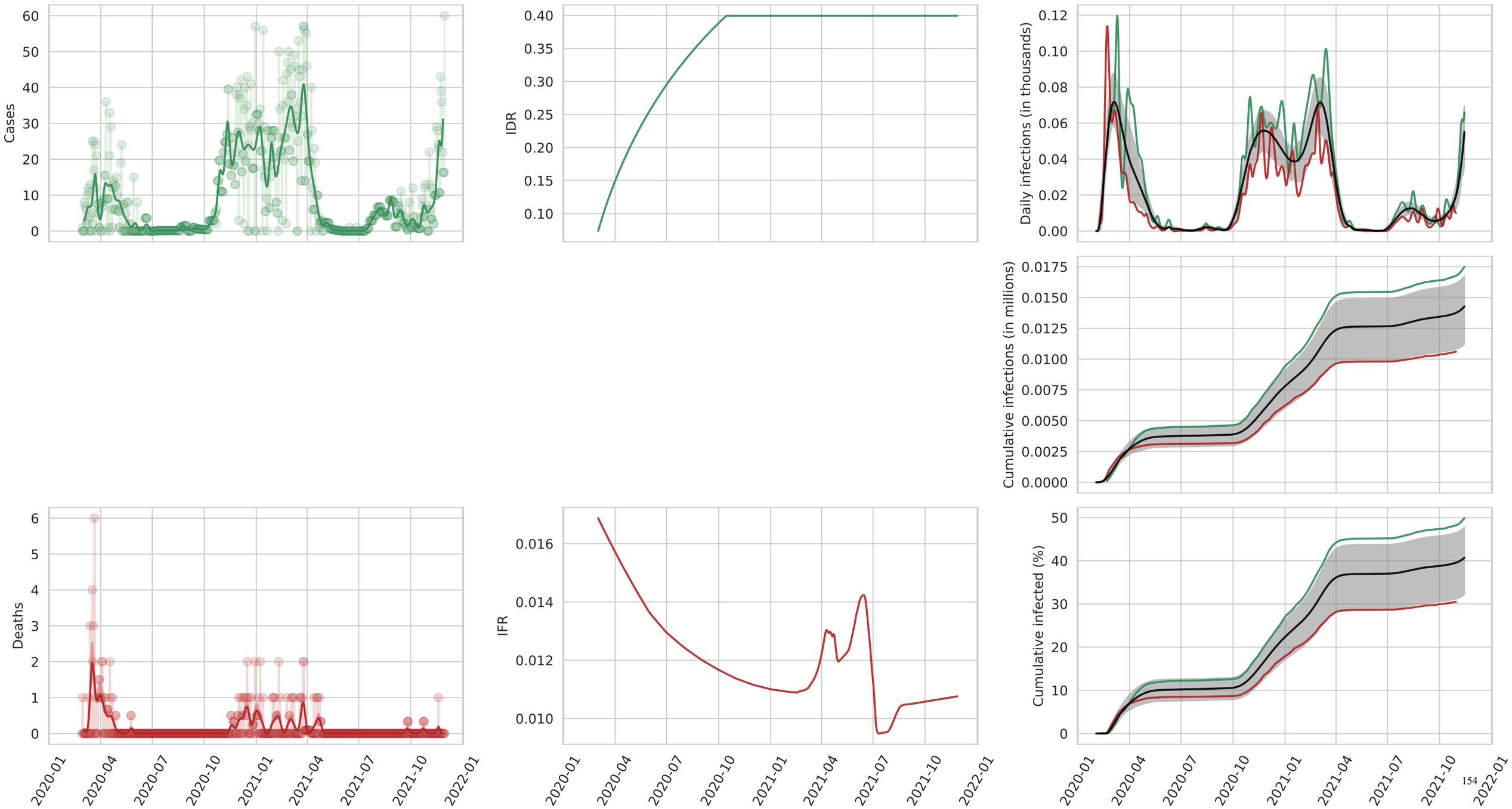
Cases
IDR
Daily infections (in thousands)
Cumulative infections (in millions)
Deaths
IFR
Cumulative infected (%)
2020-01
2020-04
2020-07
2020-10
2021-01
2021-04
2021-07
2021-10
2022-01

Andalucia

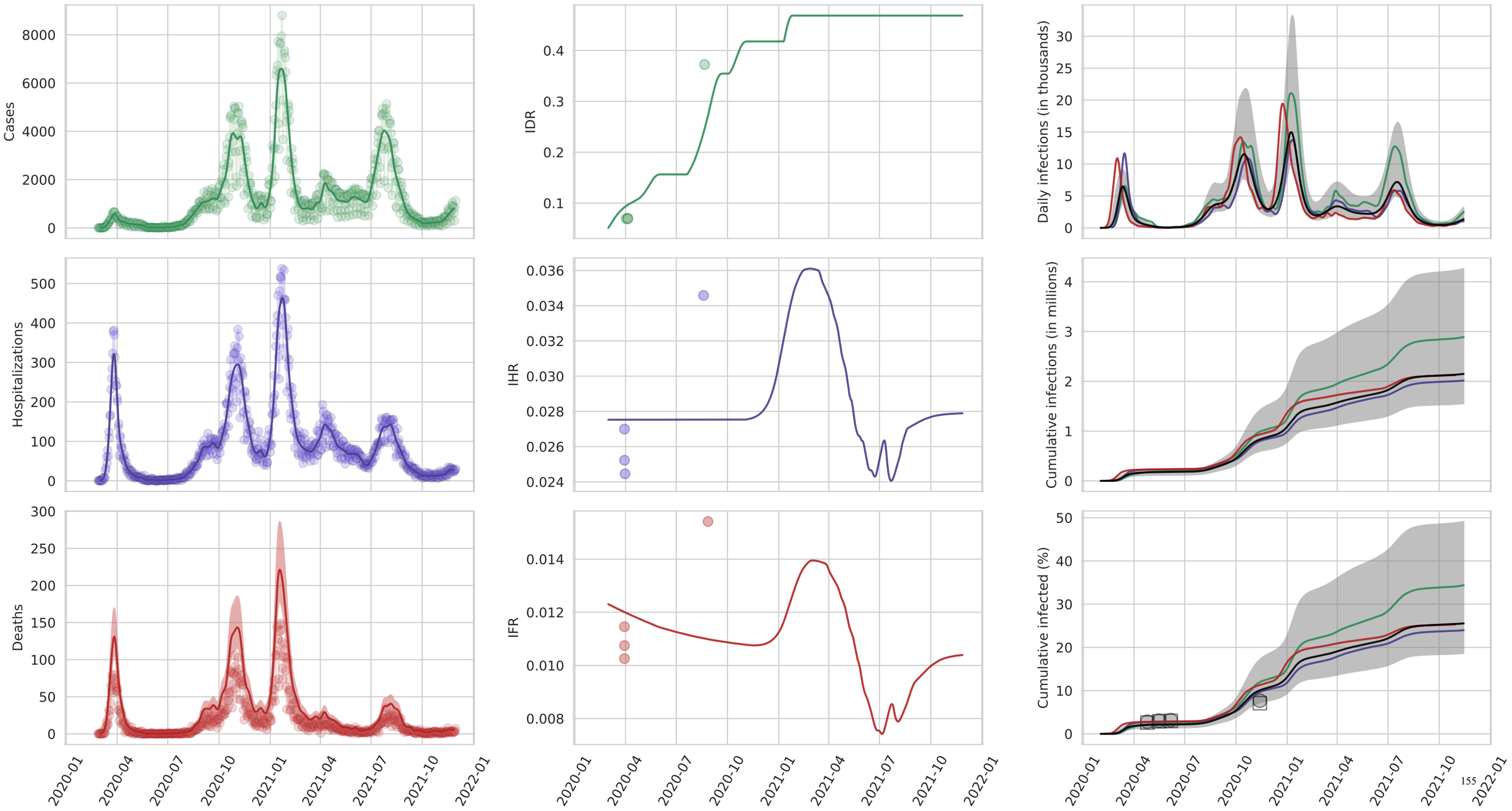
Cases
IDR
Daily infections (in thousands)
Hospitalizations
IHR
Cumulative infections (in millions)
Deaths
IFR
Cumulative infected (%)
2020-01
2020-04
2020-07
2020-10
2021-01
2021-04
2021-07
2021-10
2022-01

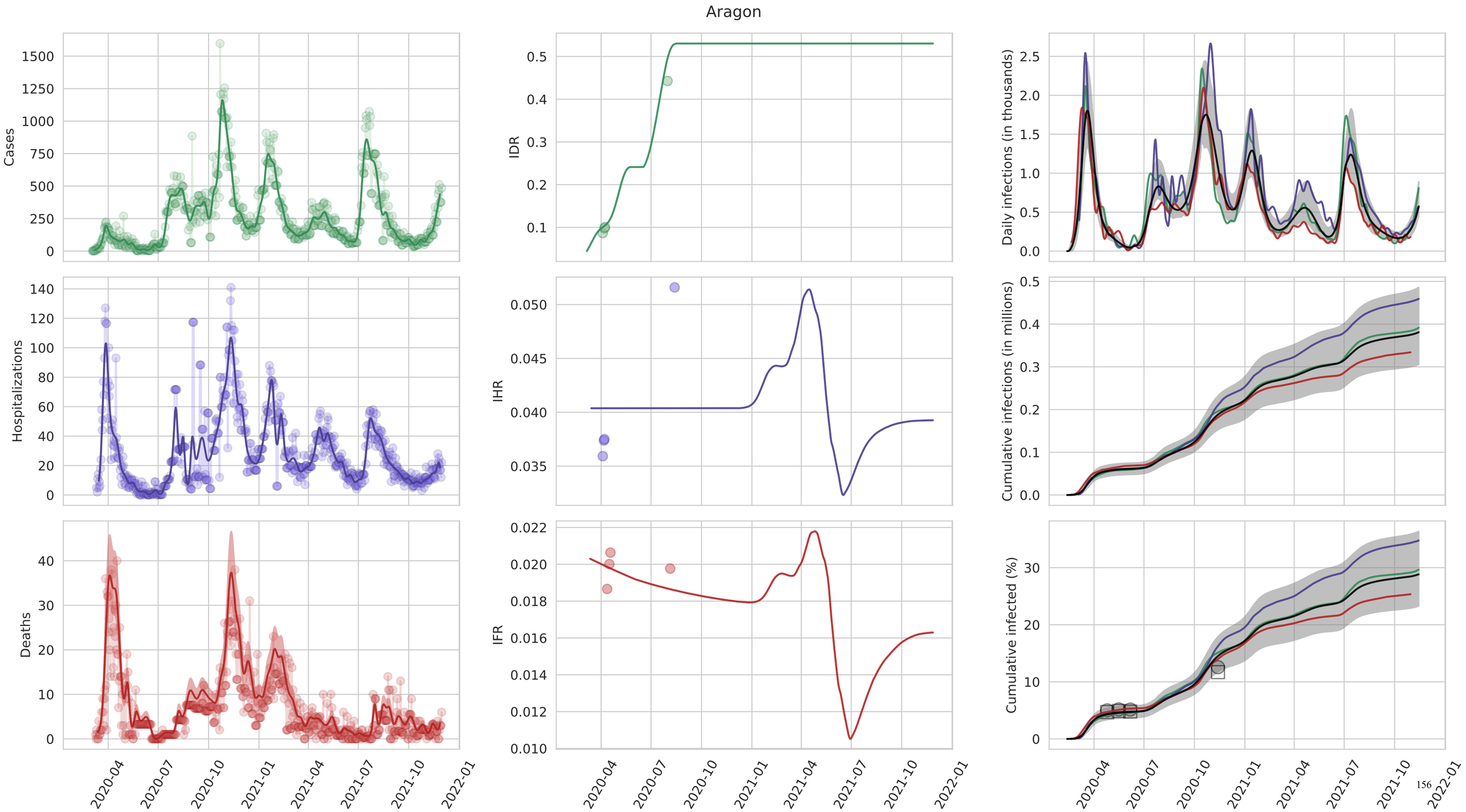
Aragon
Cases
IDR
Daily infections (in thousands)
Hospitalizations
IHR
Cumulative infections (in millions)
Deaths
IFR
Cumulative infected (%)
2020-04
2020-07
2020-10
2021-01
2021-04
2021-07
2021-10
2022-01

Asturias

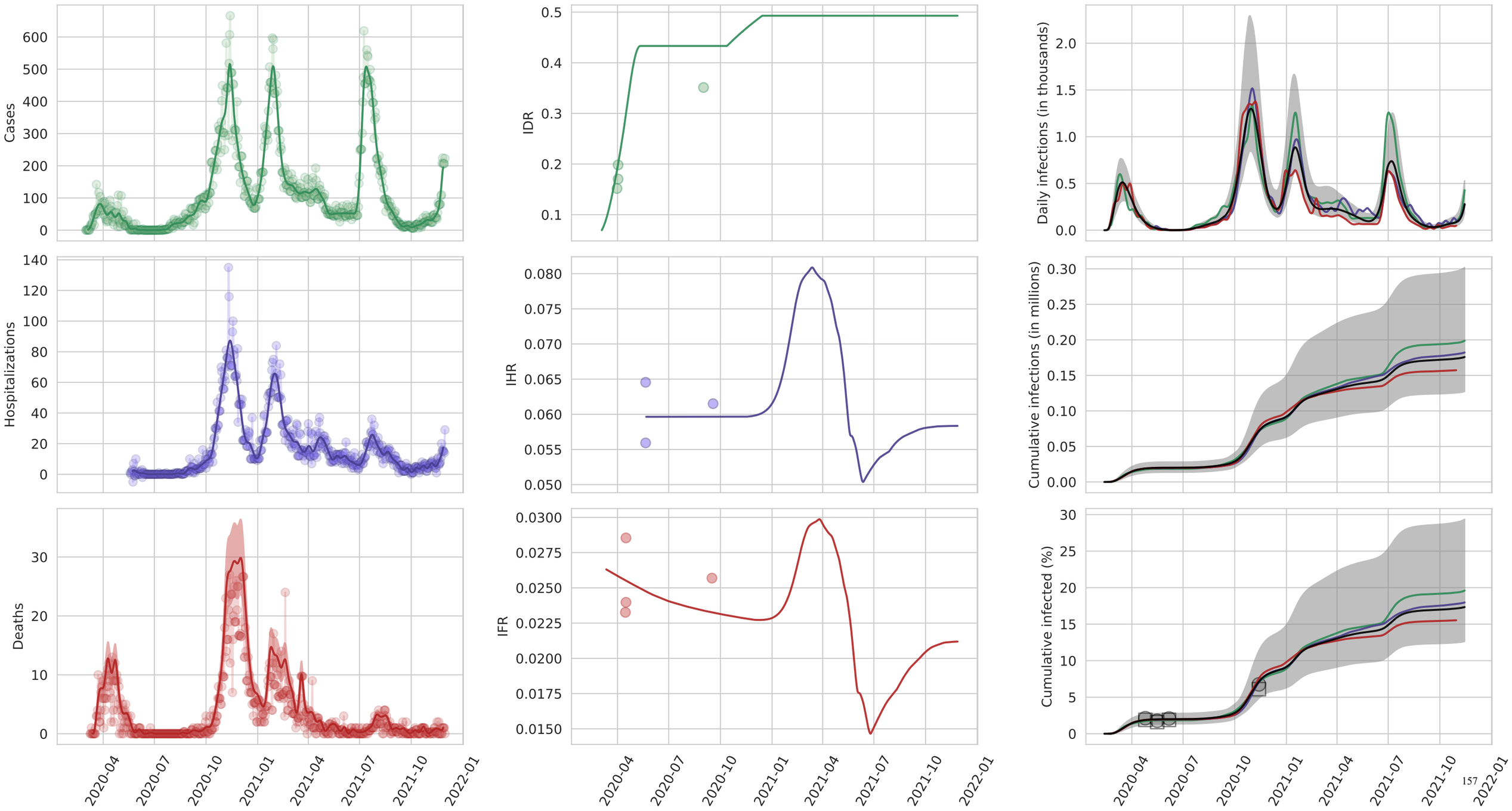
Cases
IDR
Daily infections (in thousands)
Hospitalizations
IHR
Cumulative infections (in millions)
Deaths
IFR
Cumulative infected (%)
2020-04
2020-07
2020-10
2021-01
2021-04
2021-07
2021-10
2022-01

Balearic Islands

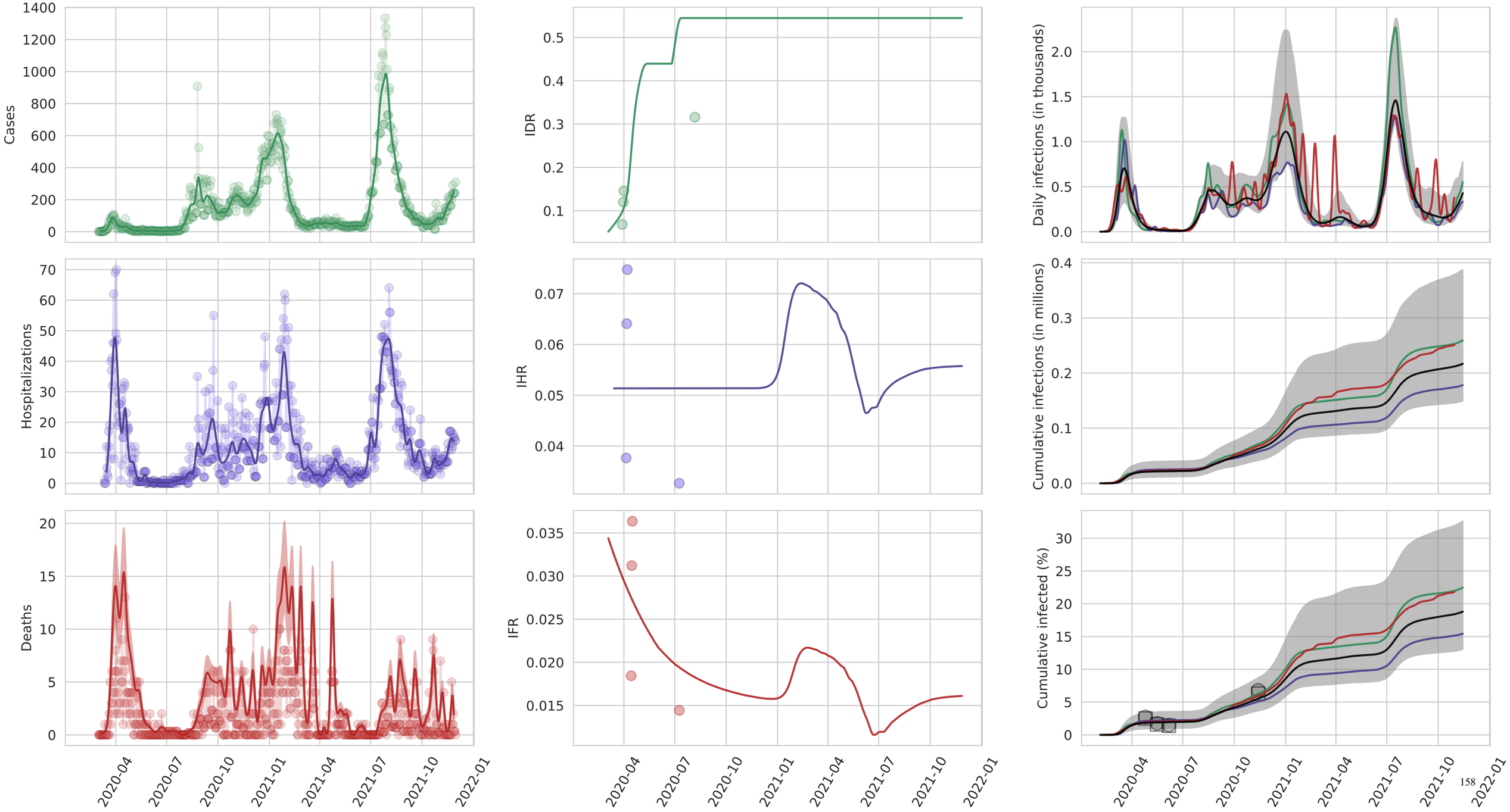

Basque Country

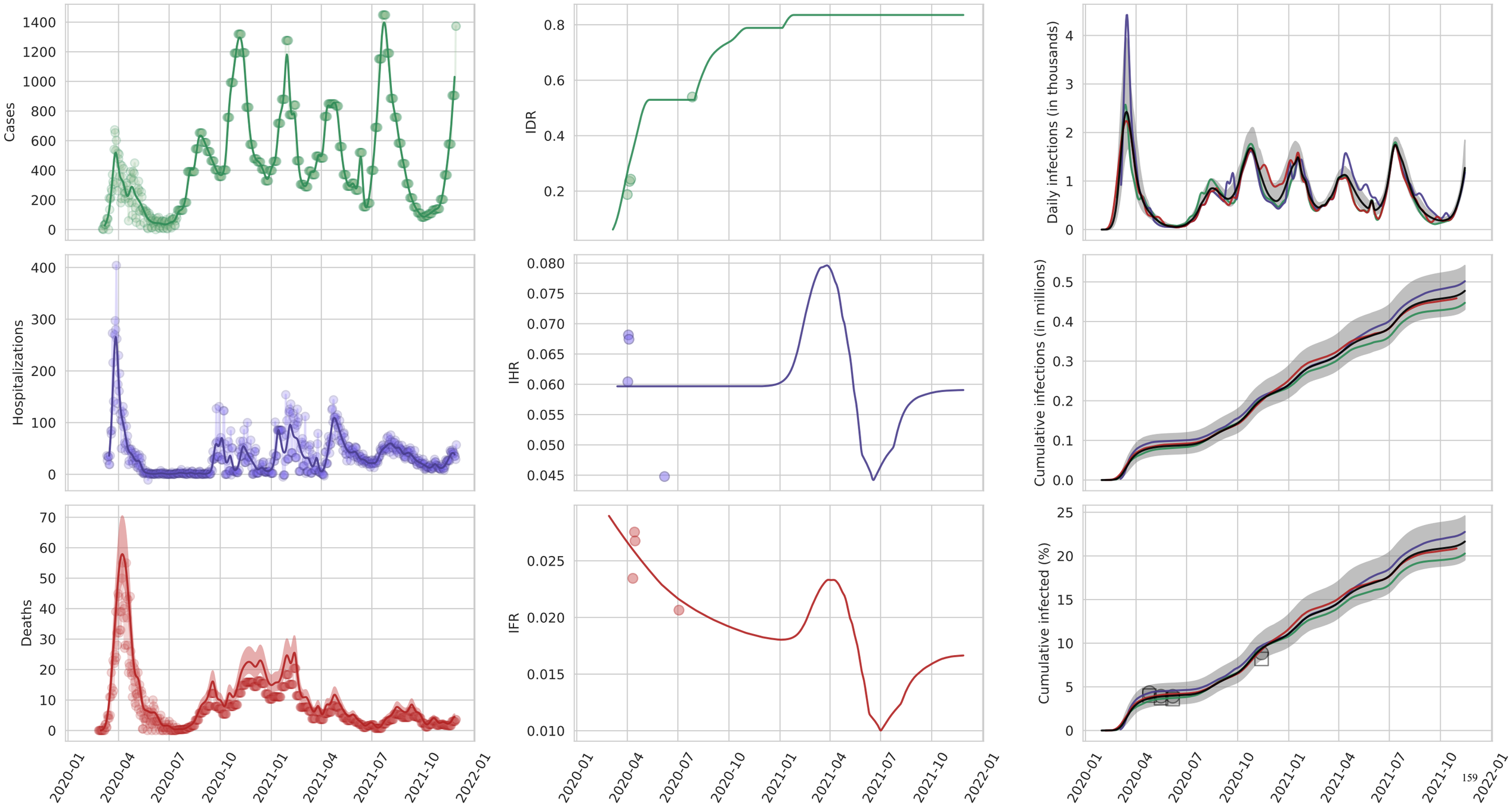

Canary Islands

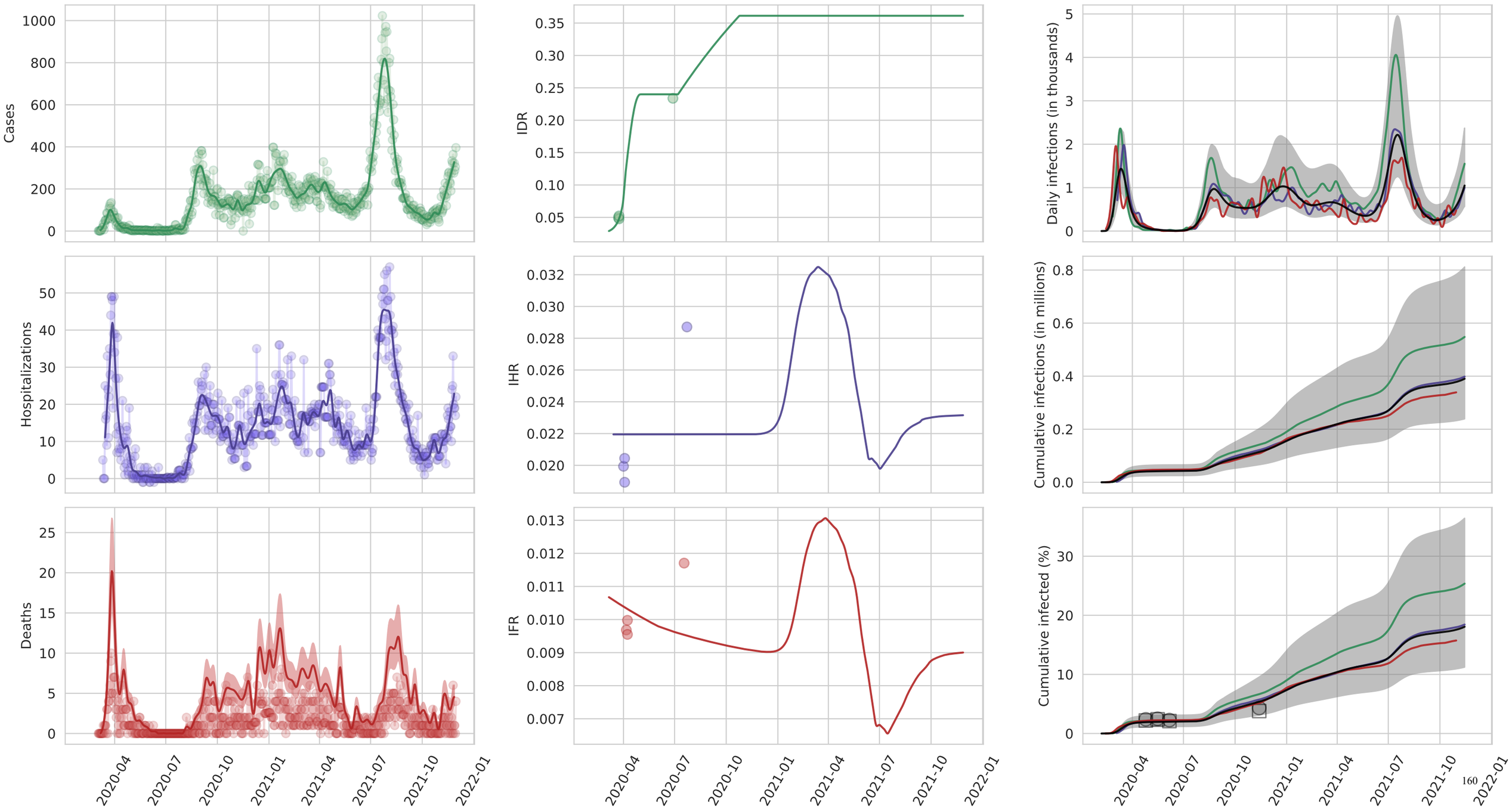

Cantabria

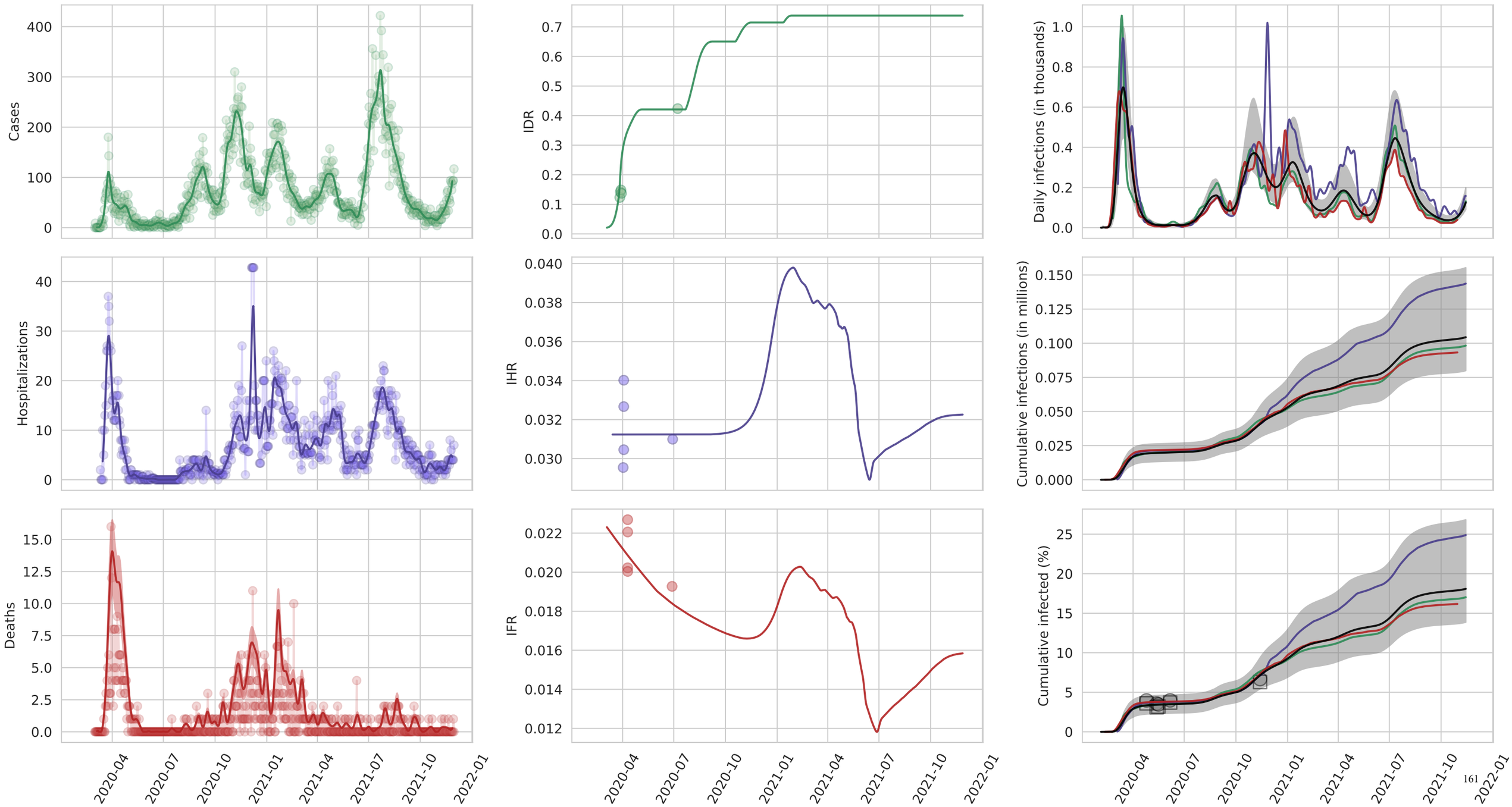
Cases
IDR
Daily infections (in thousands)
Hospitalizations
IHR
Cumulative infections (in millions)
Deaths
IFR
Cumulative infected (%)
2020-04
2020-07
2020-10
2021-01
2021-04
2021-07
2021-10
2022-01

Castile and León

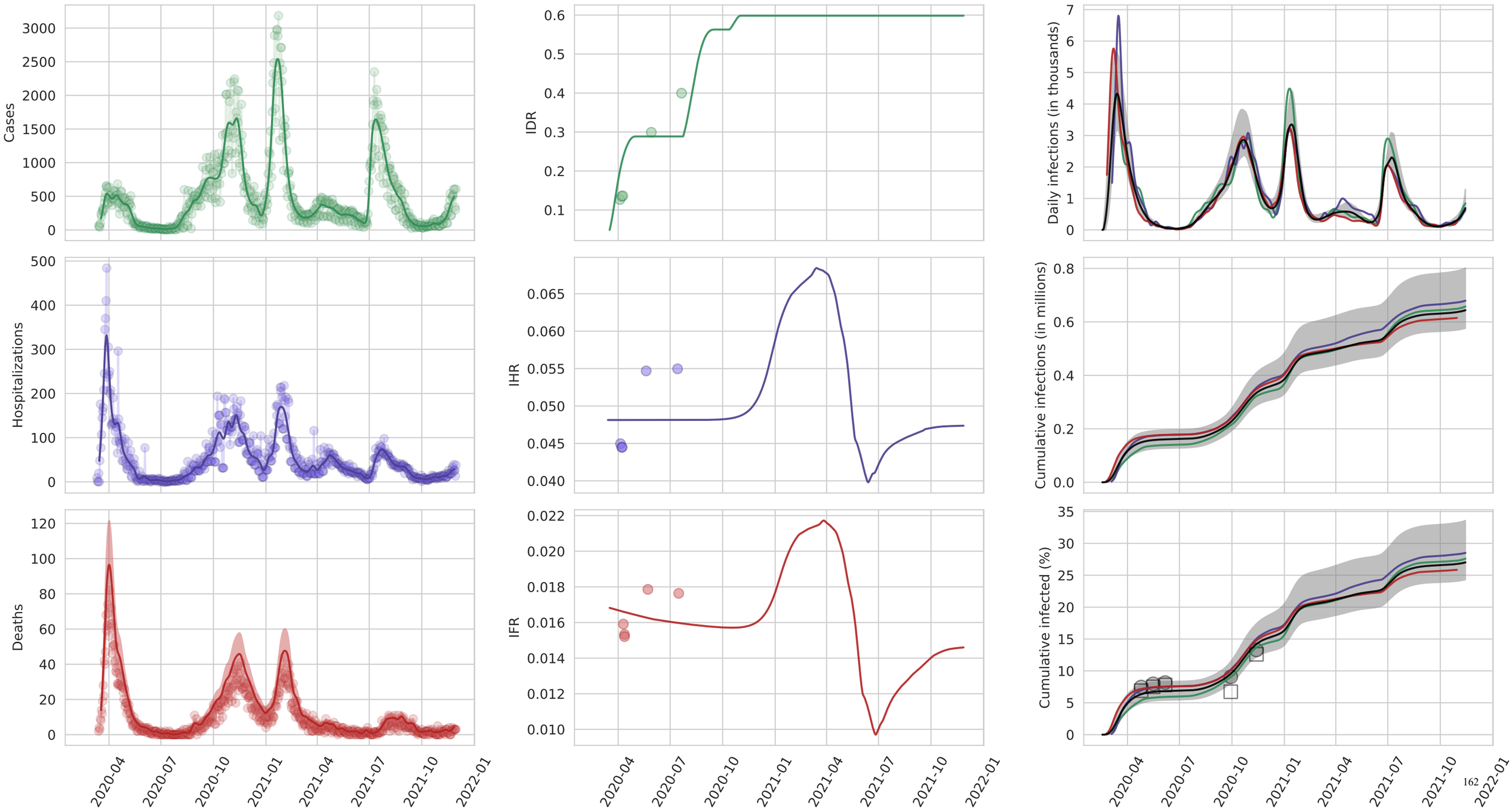

Castilla-La Mancha

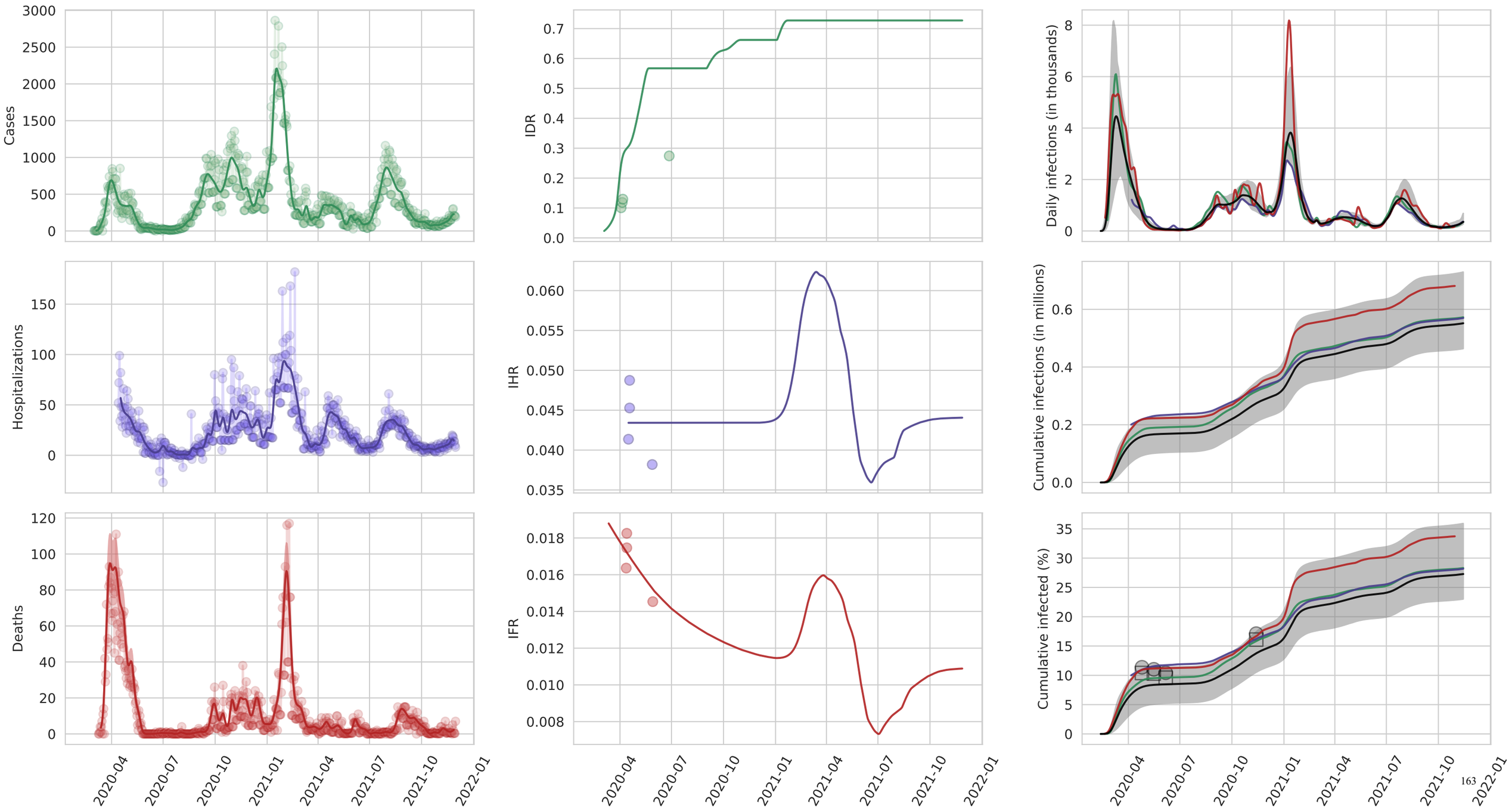

Catalonia

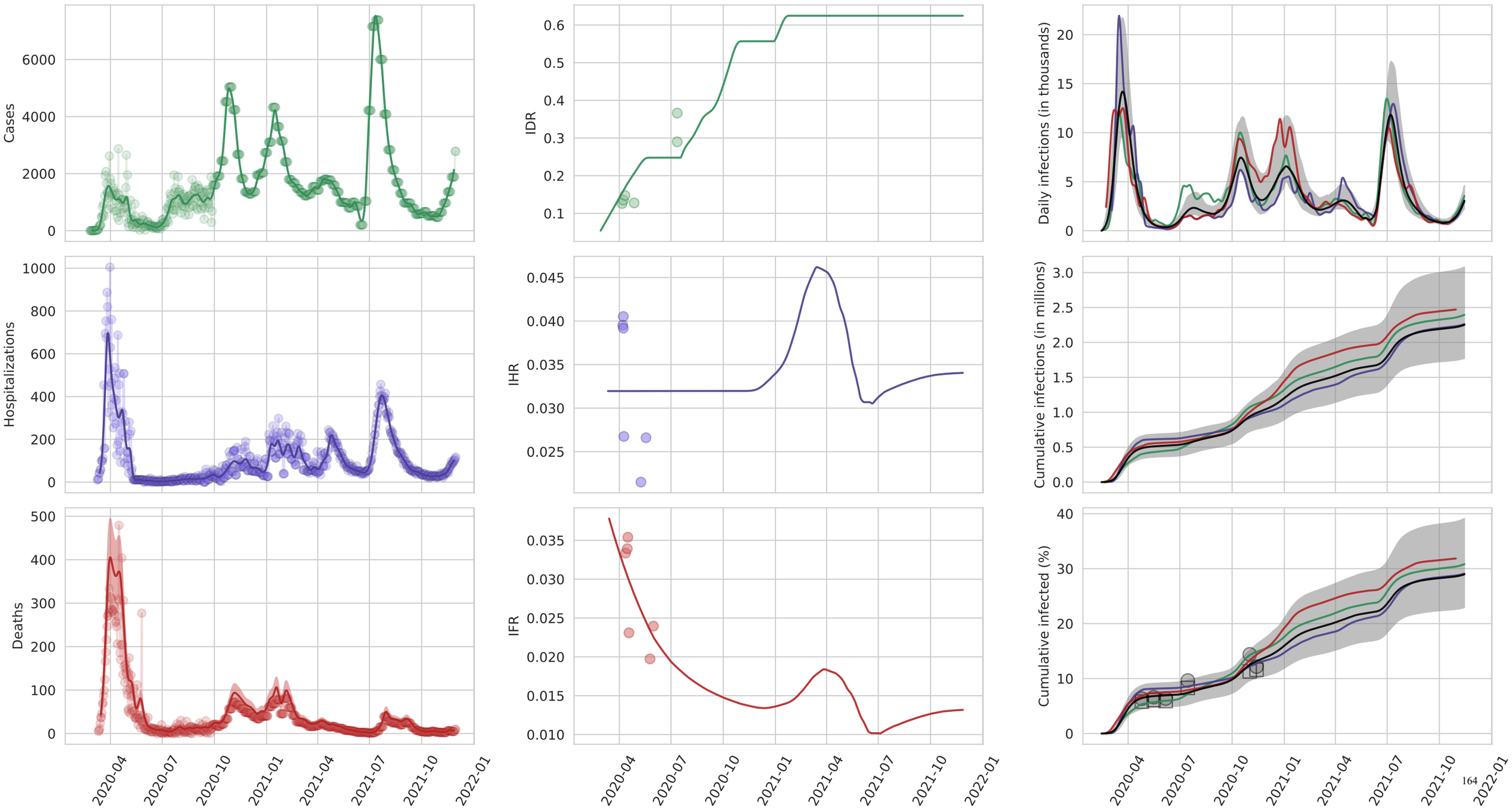
Cases
IDR
Daily infections (in thousands)
Hospitalizations
IHR
Cumulative infections (in millions)
Deaths
IFR
Cumulative infected (%)
2020-04
2020-07
2020-10
2021-01
2021-04
2021-07
2021-10
2022-01

Ceuta

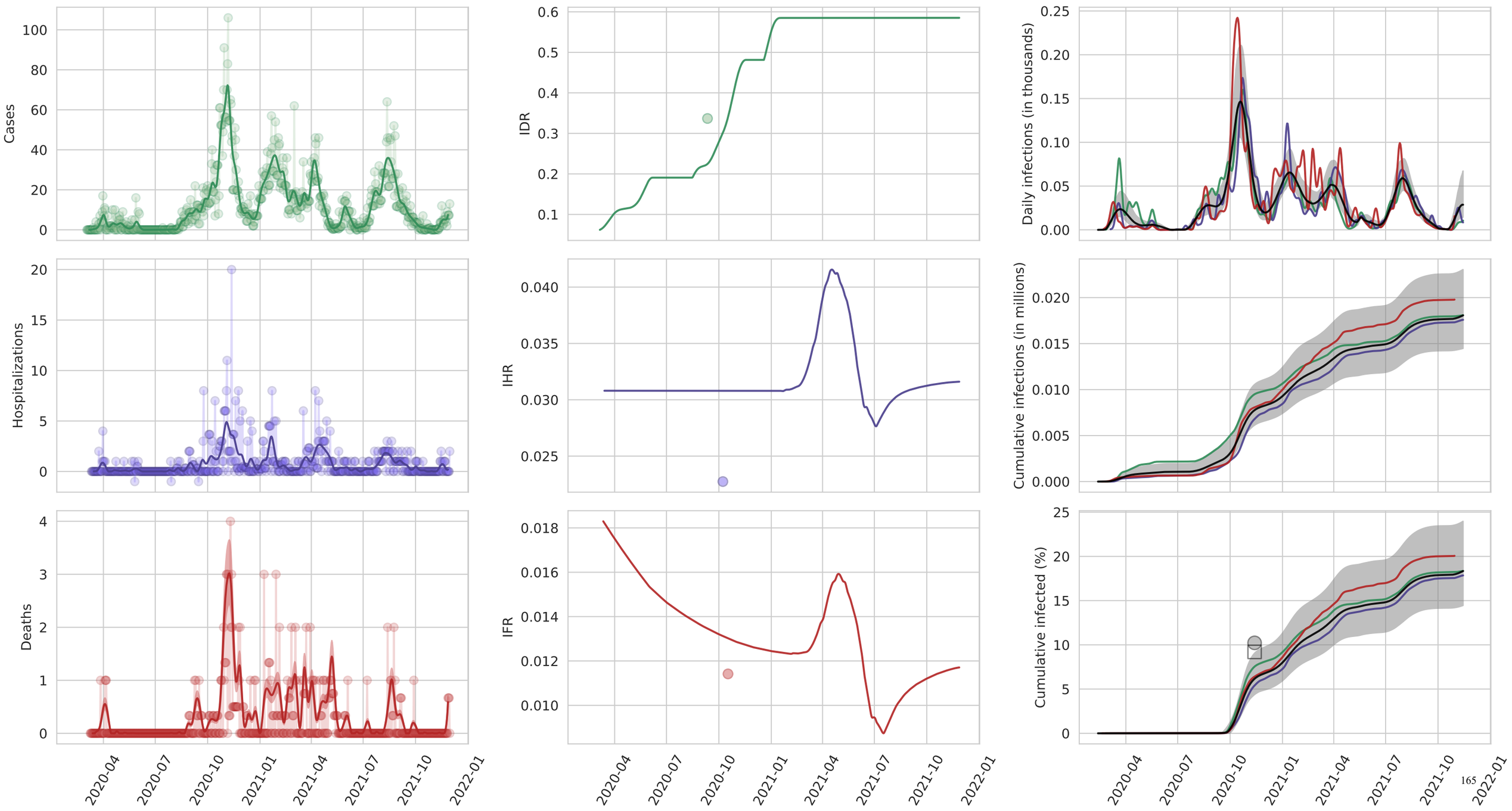
Cases
IDR
Daily infections (in thousands)
Hospitalizations
IHR
Cumulative infections (in millions)
Deaths
IFR
Cumulative infected (%)
2020-04
2020-07
2020-10
2021-01
2021-04
2021-07
2021-10
2022-01

Community of Madrid

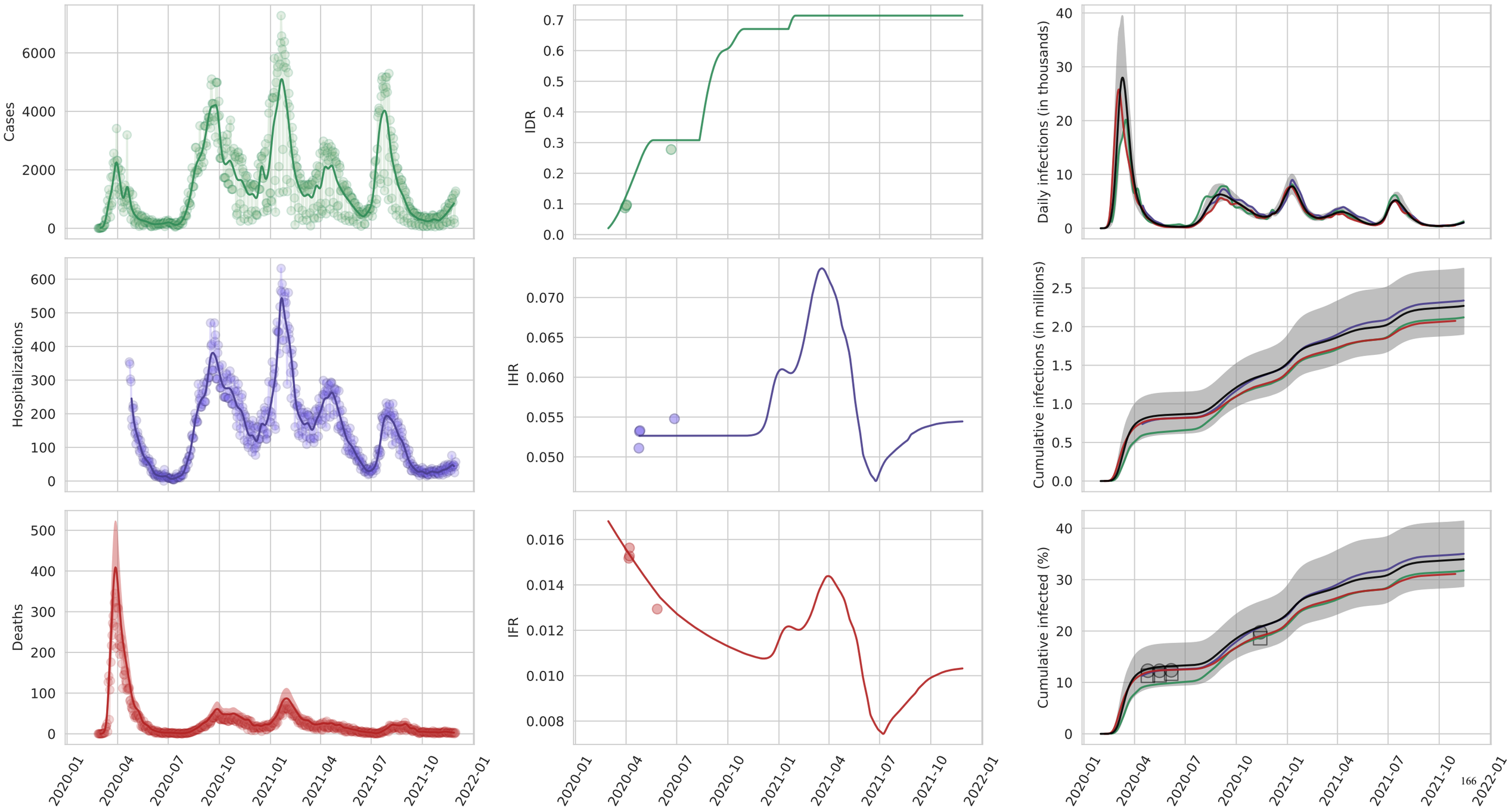

Extremadura

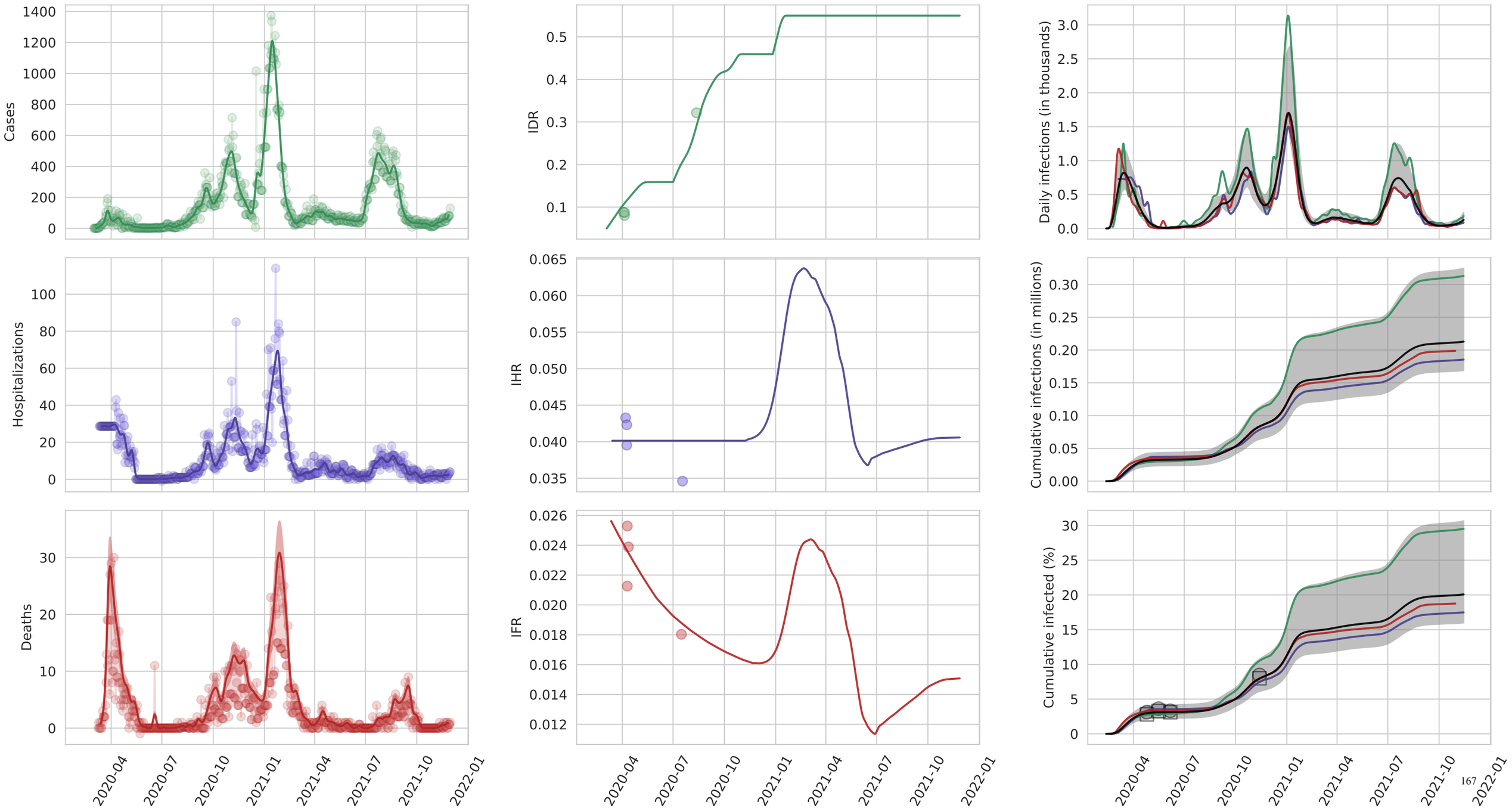

Galicia

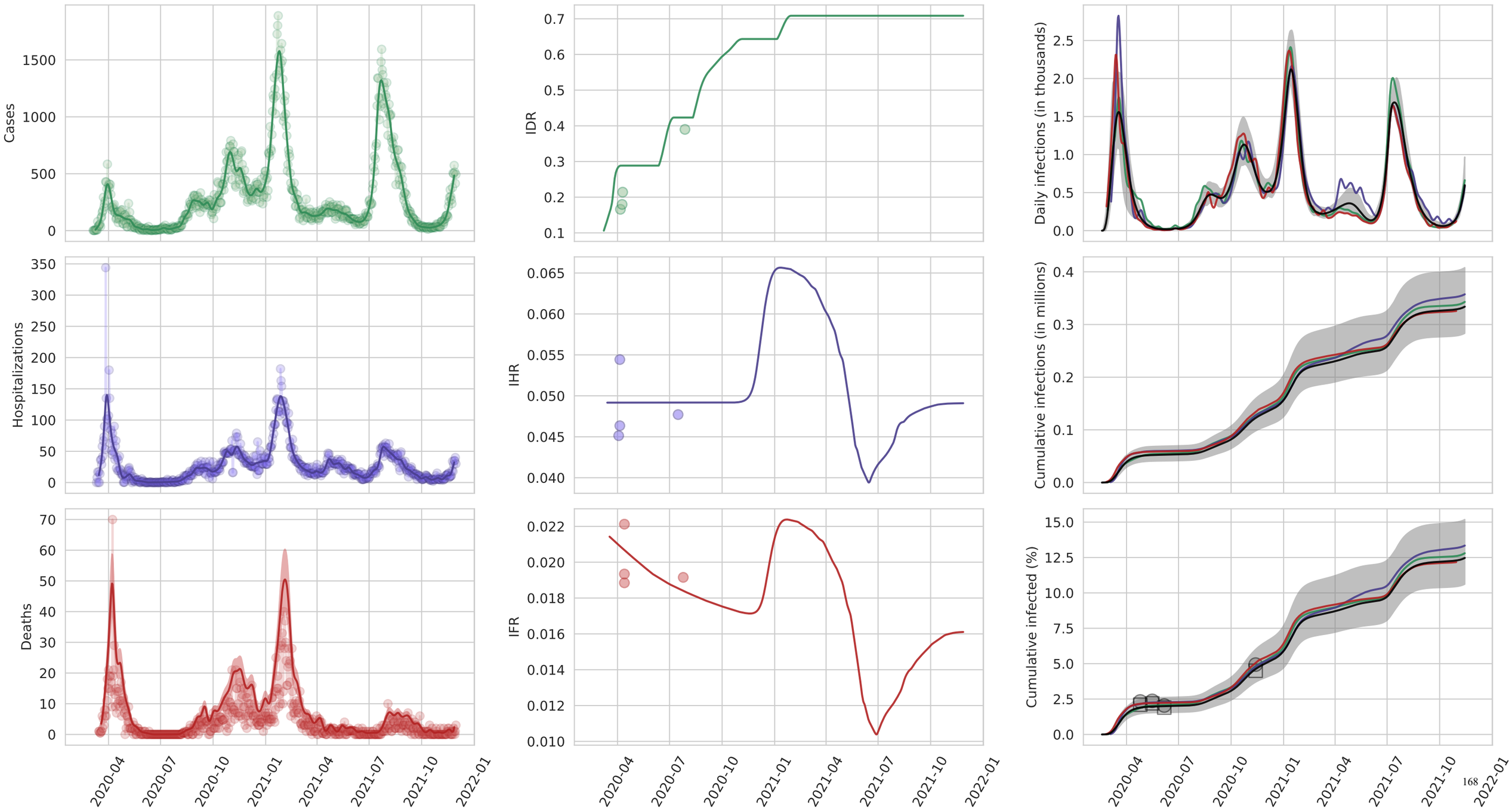
Cases
IDR
Daily infections (in thousands)
Hospitalizations
IHR
Cumulative infections (in millions)
Deaths
IFR
Cumulative infected (%)
2020-04
2020-07
2020-10
2021-01
2021-04
2021-07
2021-10
2022-01

La Rioja

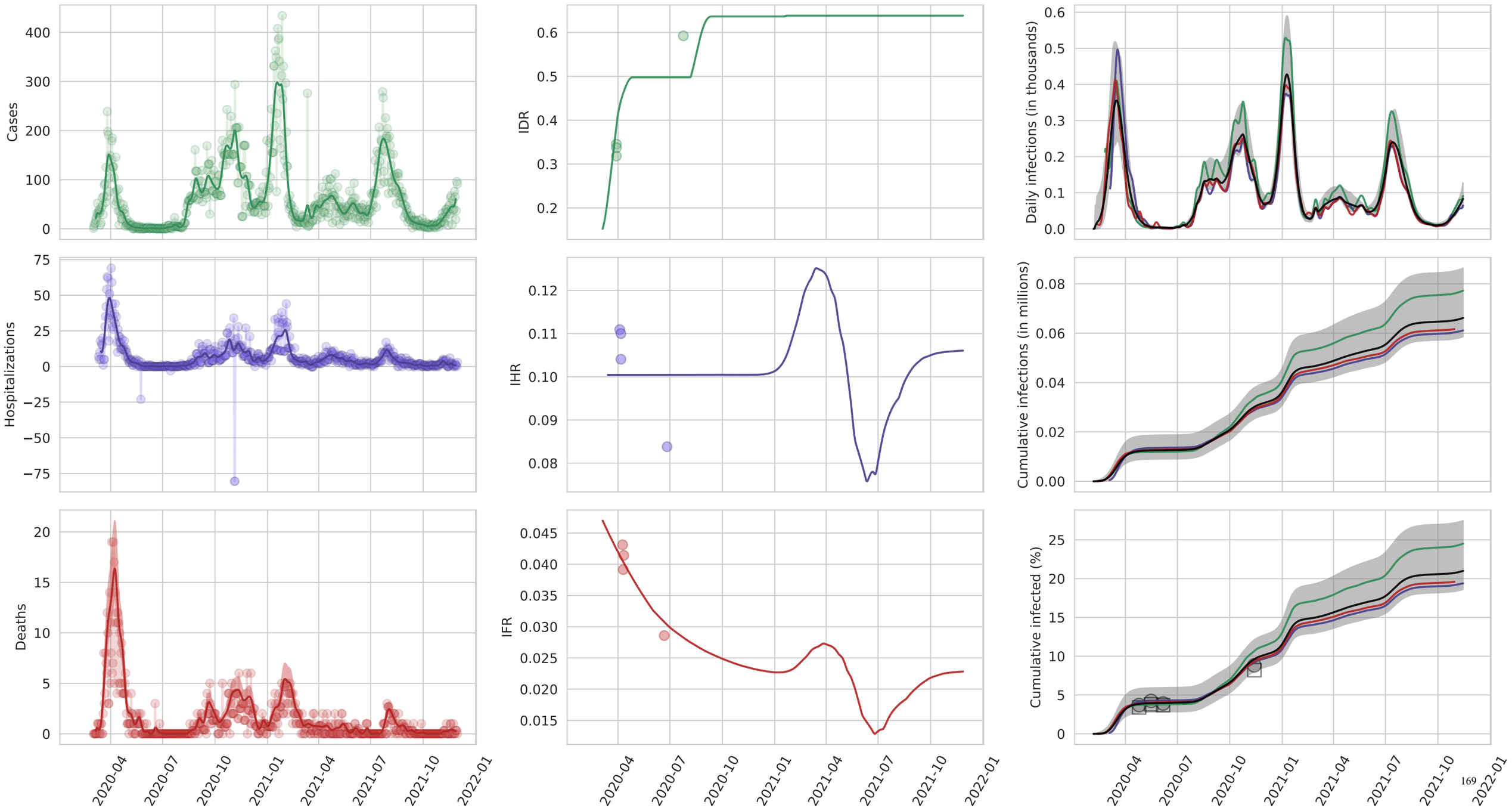
Cases
IDR
Daily infections (in thousands)
Hospitalizations
IHR
Cumulative infections (in millions)
Deaths
IFR
Cumulative infected (%)
2020-04
2020-07
2020-10
2021-01
2021-04
2021-07
2021-10
2022-01

Melilla

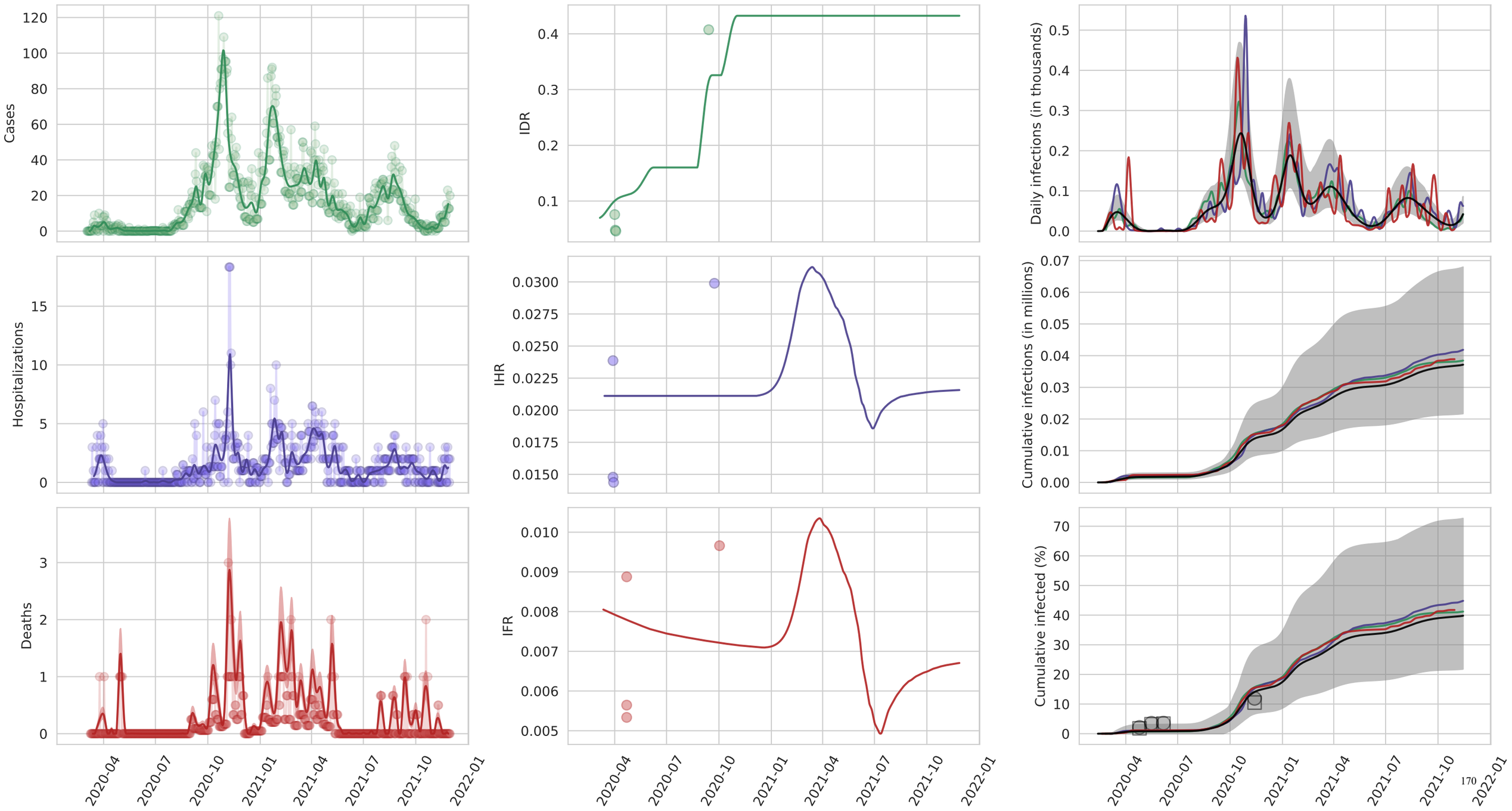
Cases
IDR
Daily infections (in thousands)
Hospitalizations
IHR
Cumulative infections (in millions)
Deaths
IFR
Cumulative infected (%)
2020-04
2020-07
2020-10
2021-01
2021-04
2021-07
2021-10
2022-01

Murcia

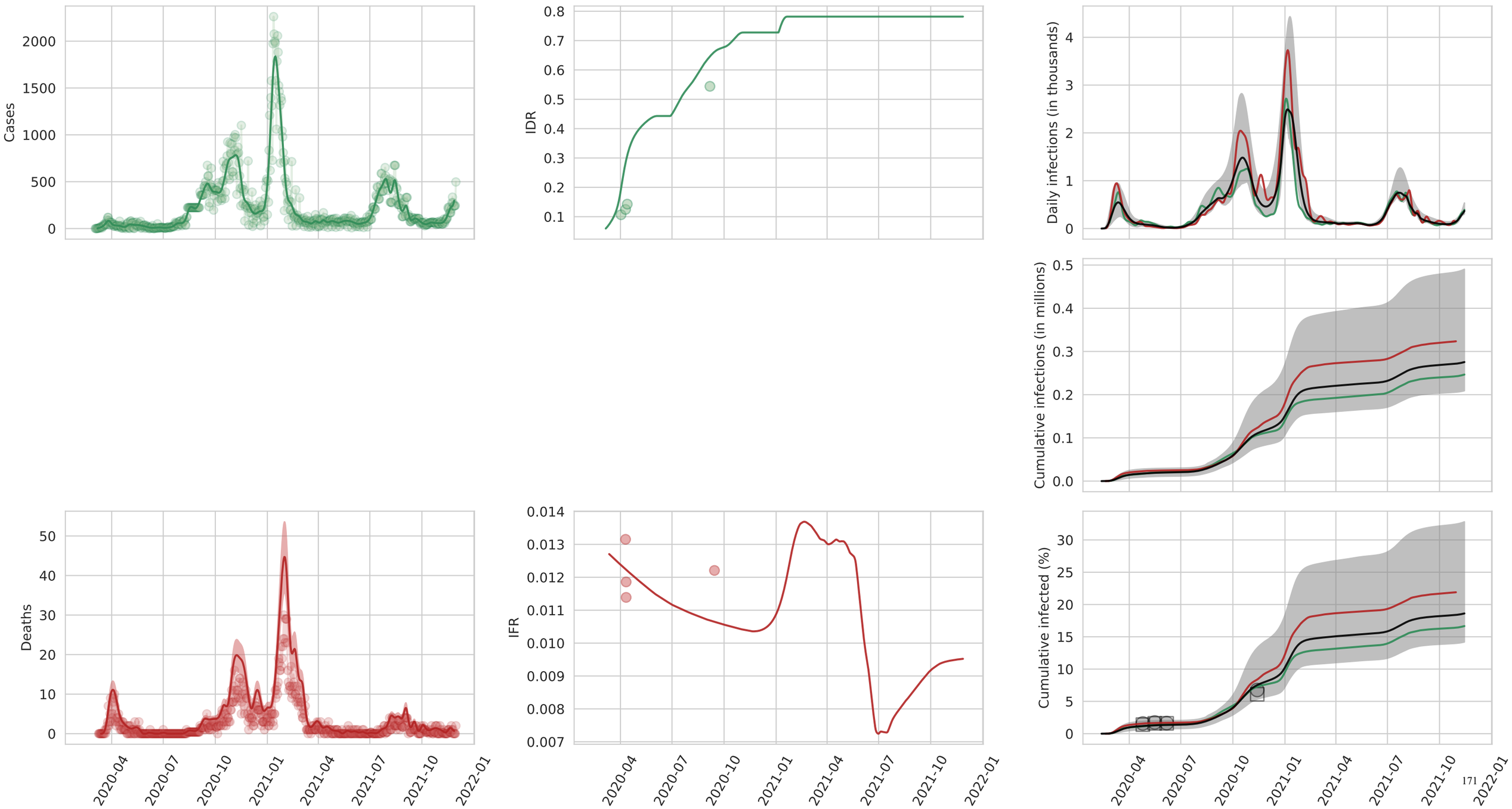
Cases
IDR
Daily infections (in thousands)
Cumulative infections (in millions)
Deaths
IFR
Cumulative infected (%)
2020-04
2020-07
2020-10
2021-01
2021-04
2021-07
2021-10
2022-01

Navarre

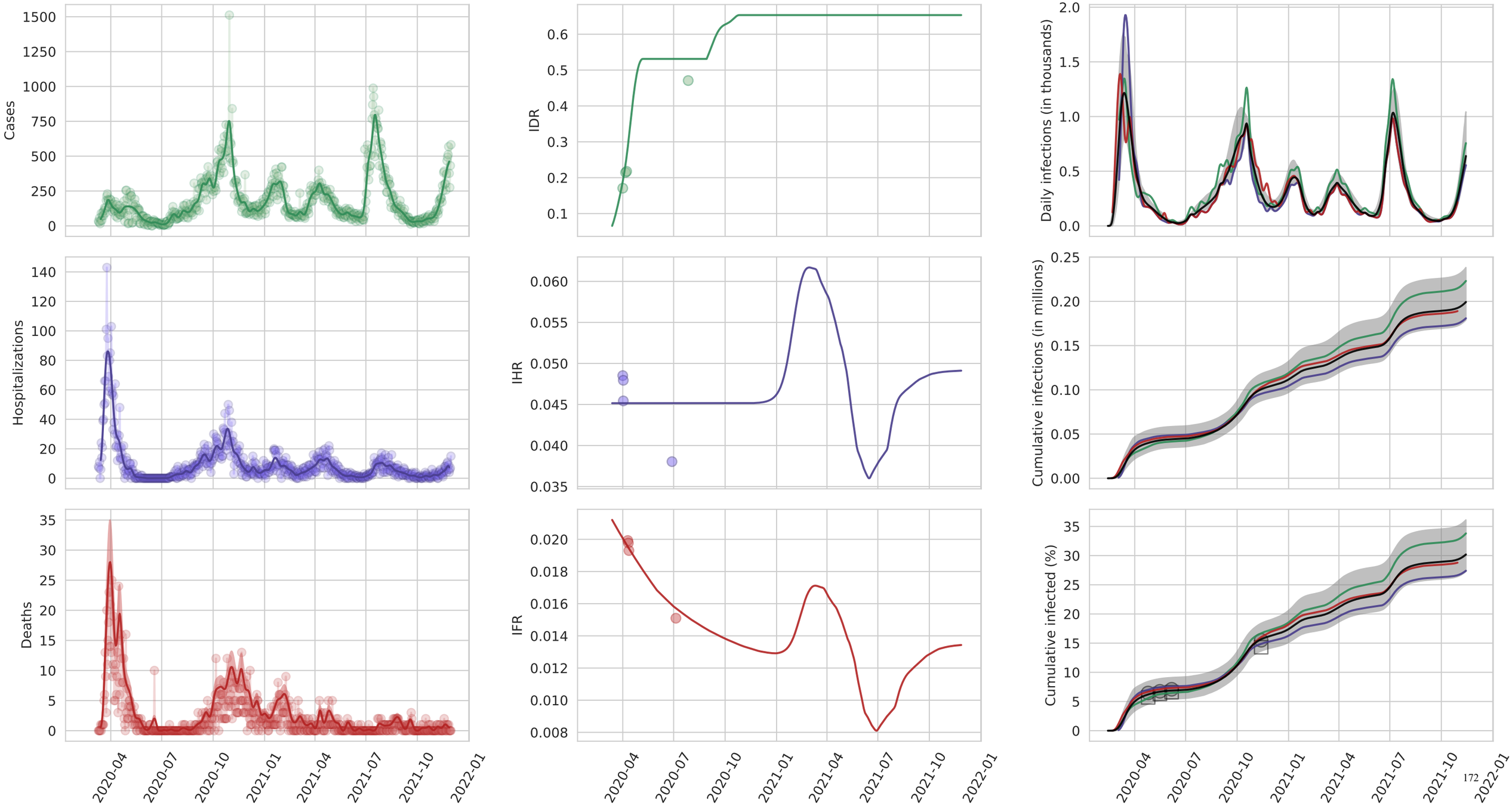
Cases
IDR
Daily infections (in thousands)
Hospitalizations
IHR
Cumulative infections (in millions)
Deaths
IFR
Cumulative infected (%)
2020-04
2020-07
2020-10
2021-01
2021-04
2021-07
2021-10
2022-01

Valencian Community

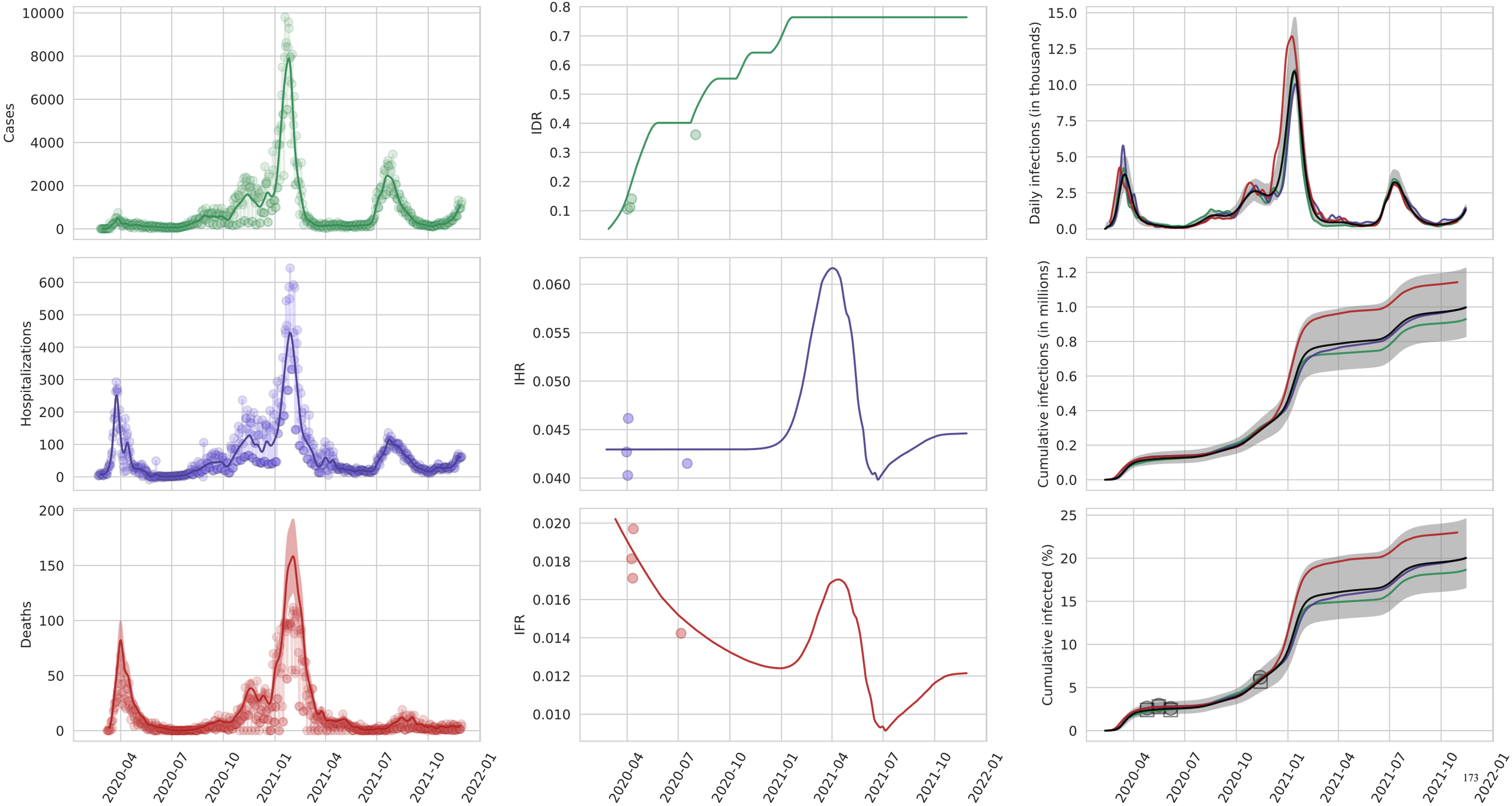

Sweden

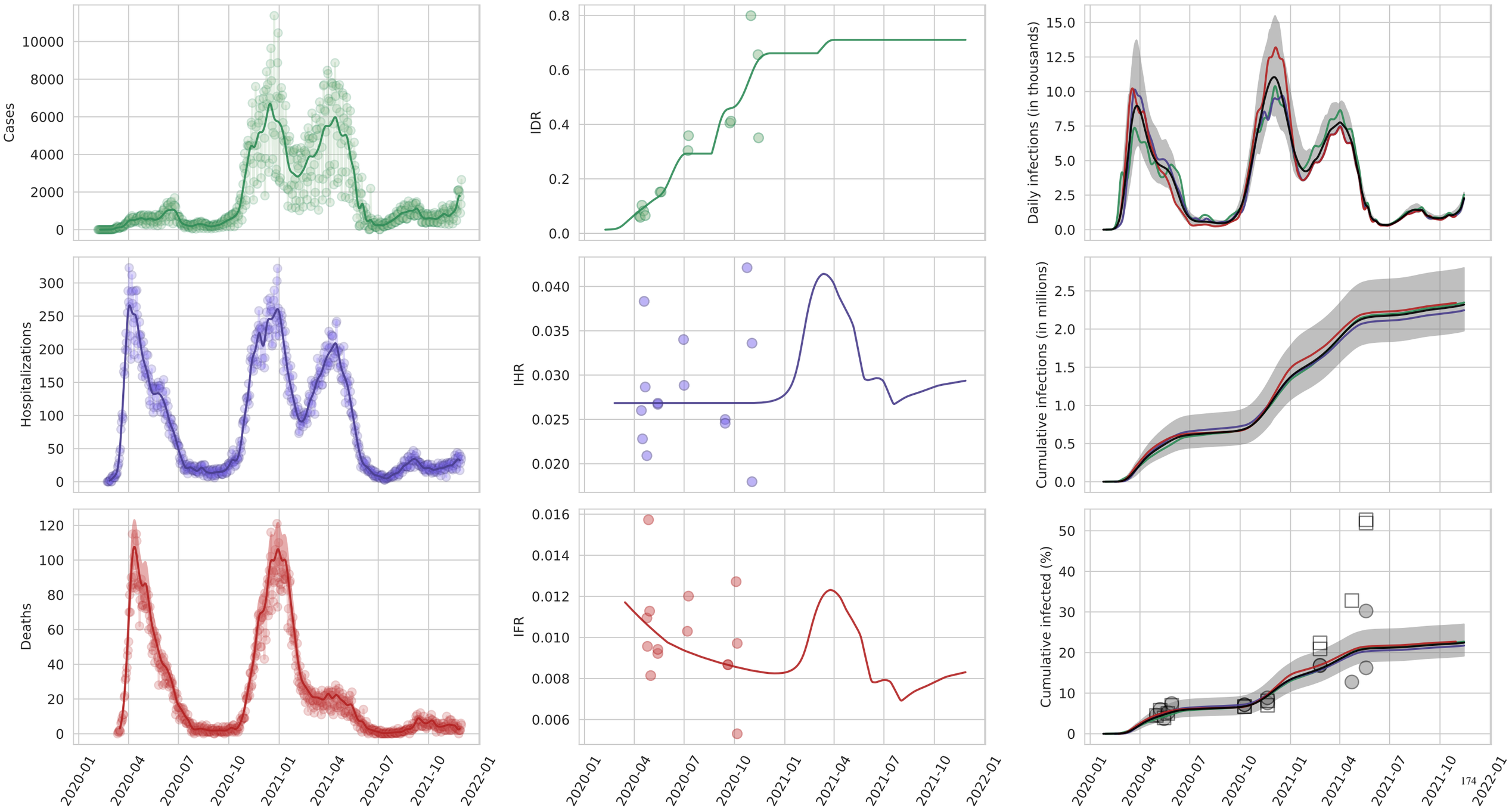
Cases
IDR
Daily infections (in thousands)
Hospitalizations
IHR
Cumulative infections (in millions)
Deaths
IFR
Cumulative infected (%)
2020-01
2020-04
2020-07
2020-10
2021-01
2021-04
2021-07
2021-10
2022-01

Switzerland

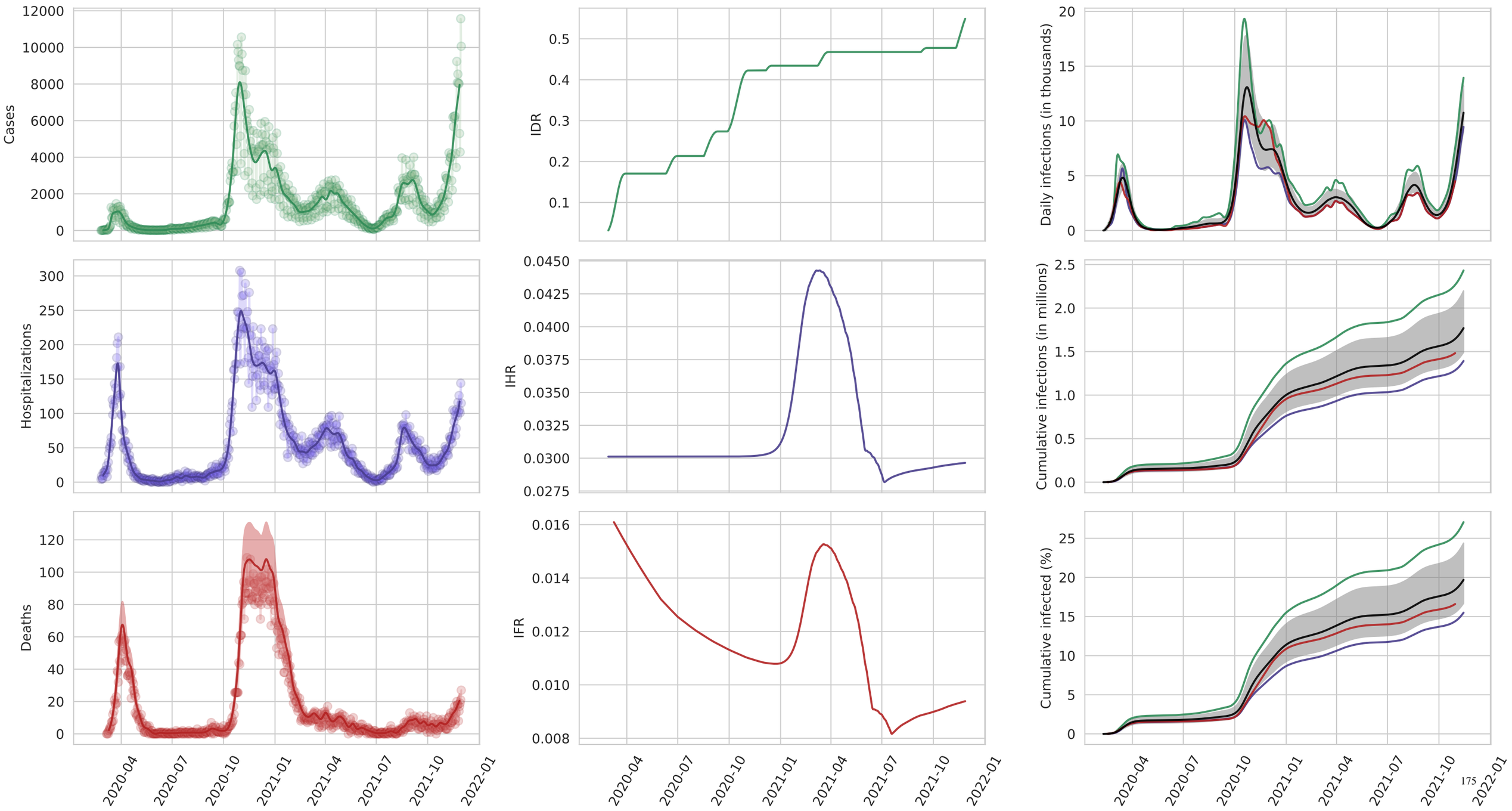

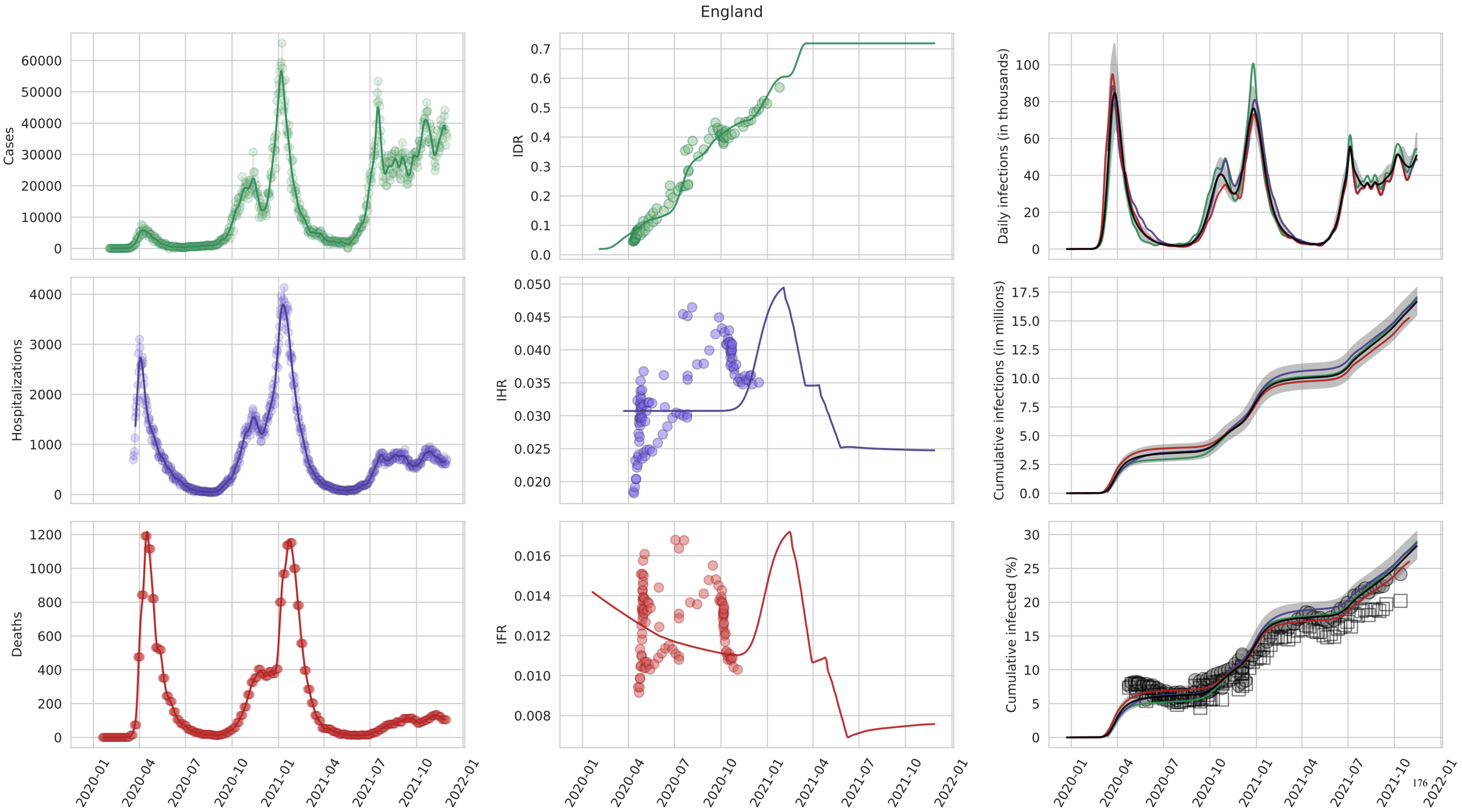
England
Cases
IDR
Daily infections (in thousands)
Hospitalizations
IHR
Cumulative infections (in millions)
Deaths
IFR
Cumulative infected (%)
2020-01
2020-04
2020-07
2020-10
2021-01
2021-04
2021-07
2021-10
2022-01

Northern Ireland

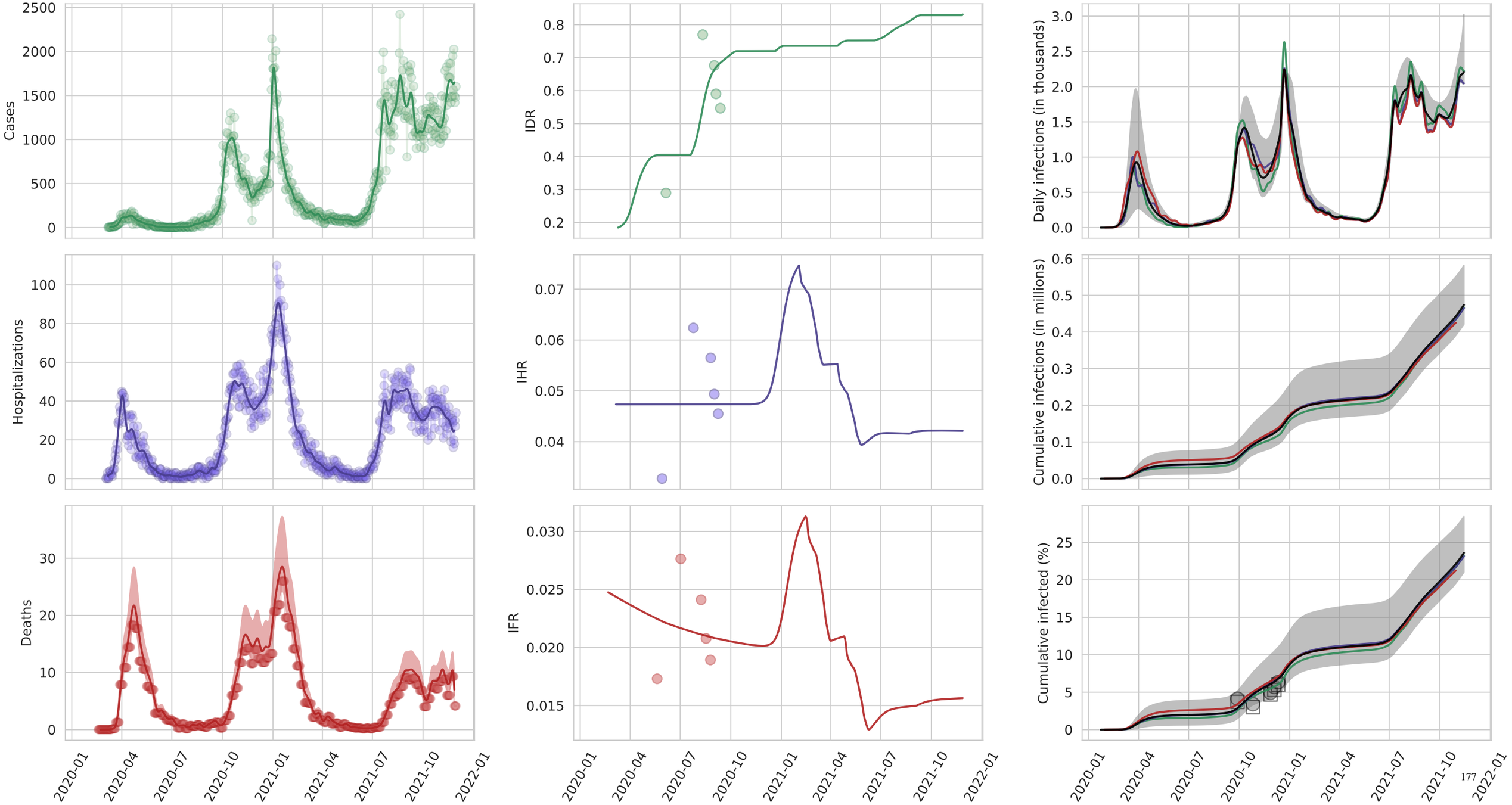

Scotland

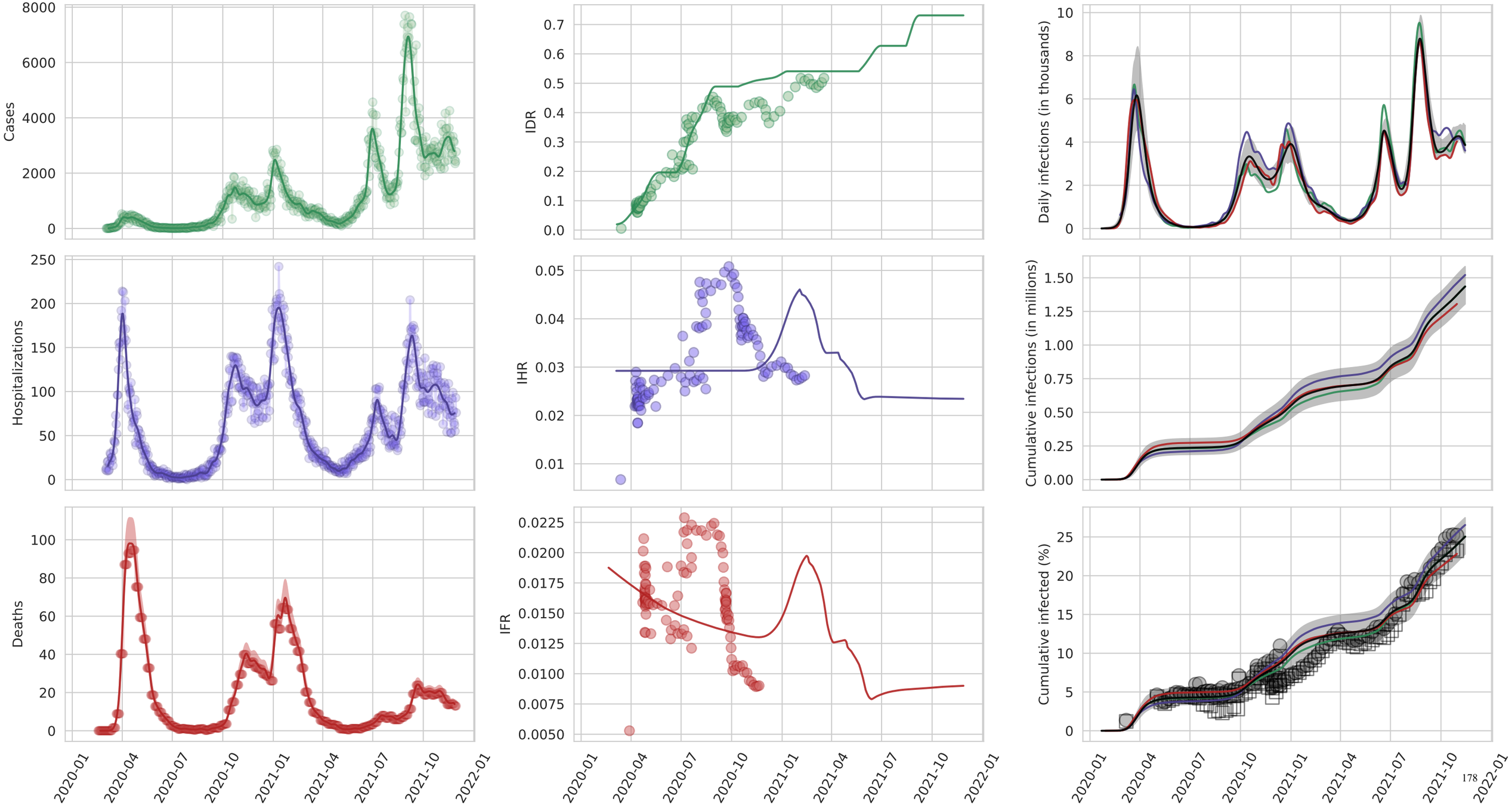
Cases
IDR
Daily infections (in thousands)
Hospitalizations
IHR
Cumulative infections (in millions)
Deaths
IFR
Cumulative infected (%)
2020-01
2020-04
2020-07
2020-10
2021-01
2021-04
2021-07
2021-10
2022-01

Wales

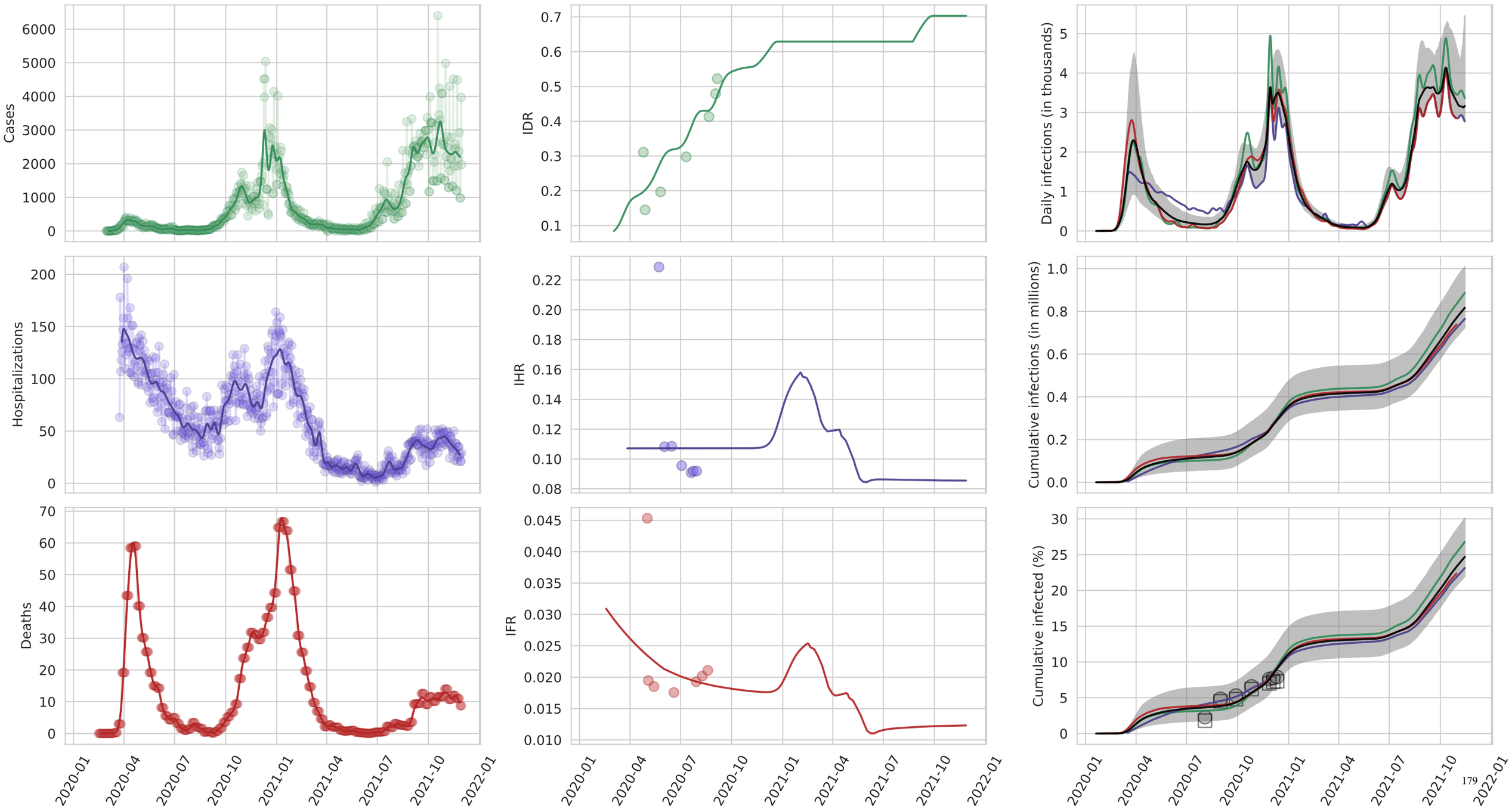
Cases
IDR
Daily infections (in thousands)
Hospitalizations
IHR
Cumulative infections (in millions)
Deaths
IFR
Cumulative infected (%)
2020-01
2020-04
2020-07
2020-10
2021-01
2021-04
2021-07
2021-10
2022-01

Bolivia (Plurinational State of)

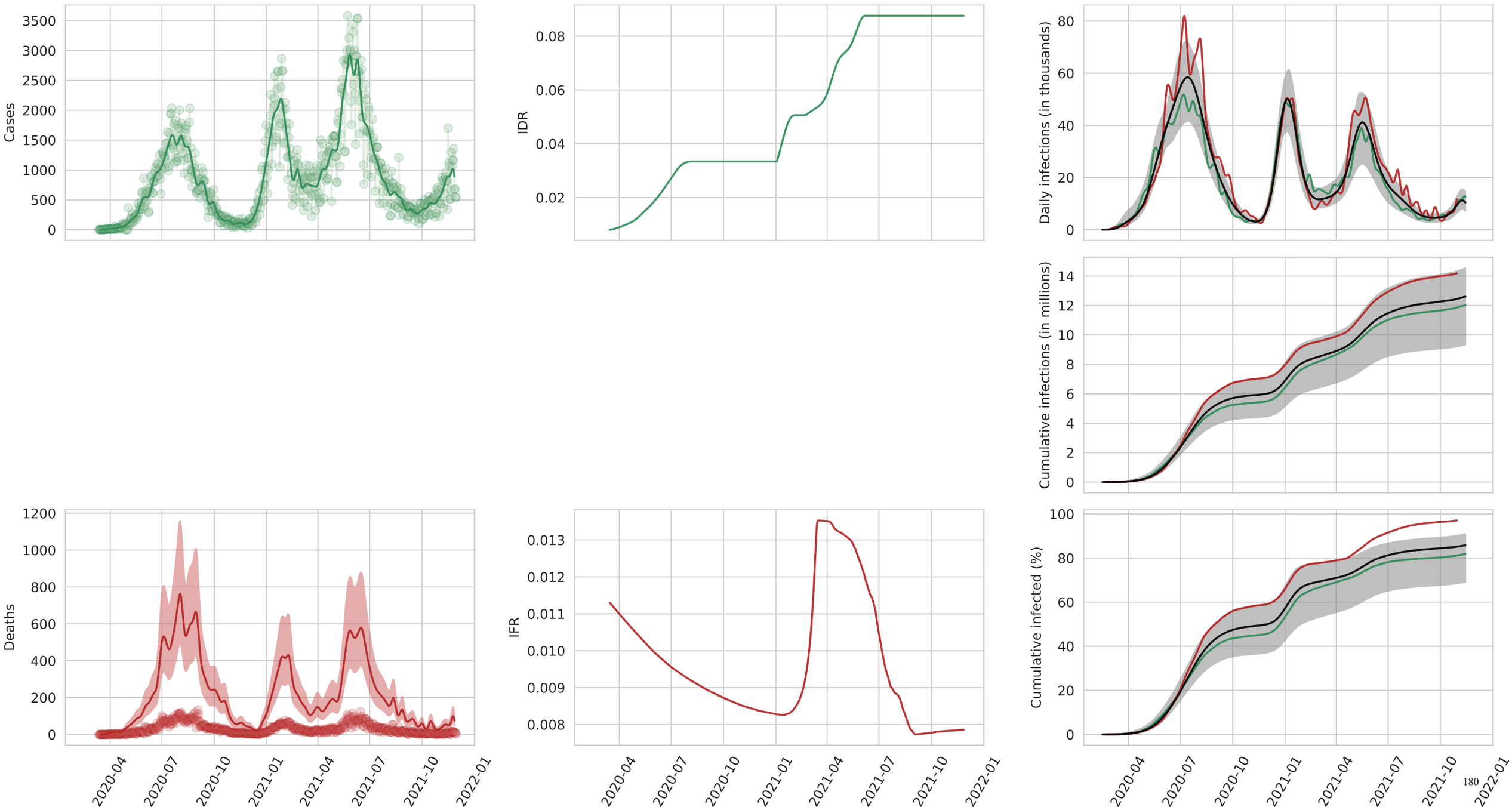

Ecuador

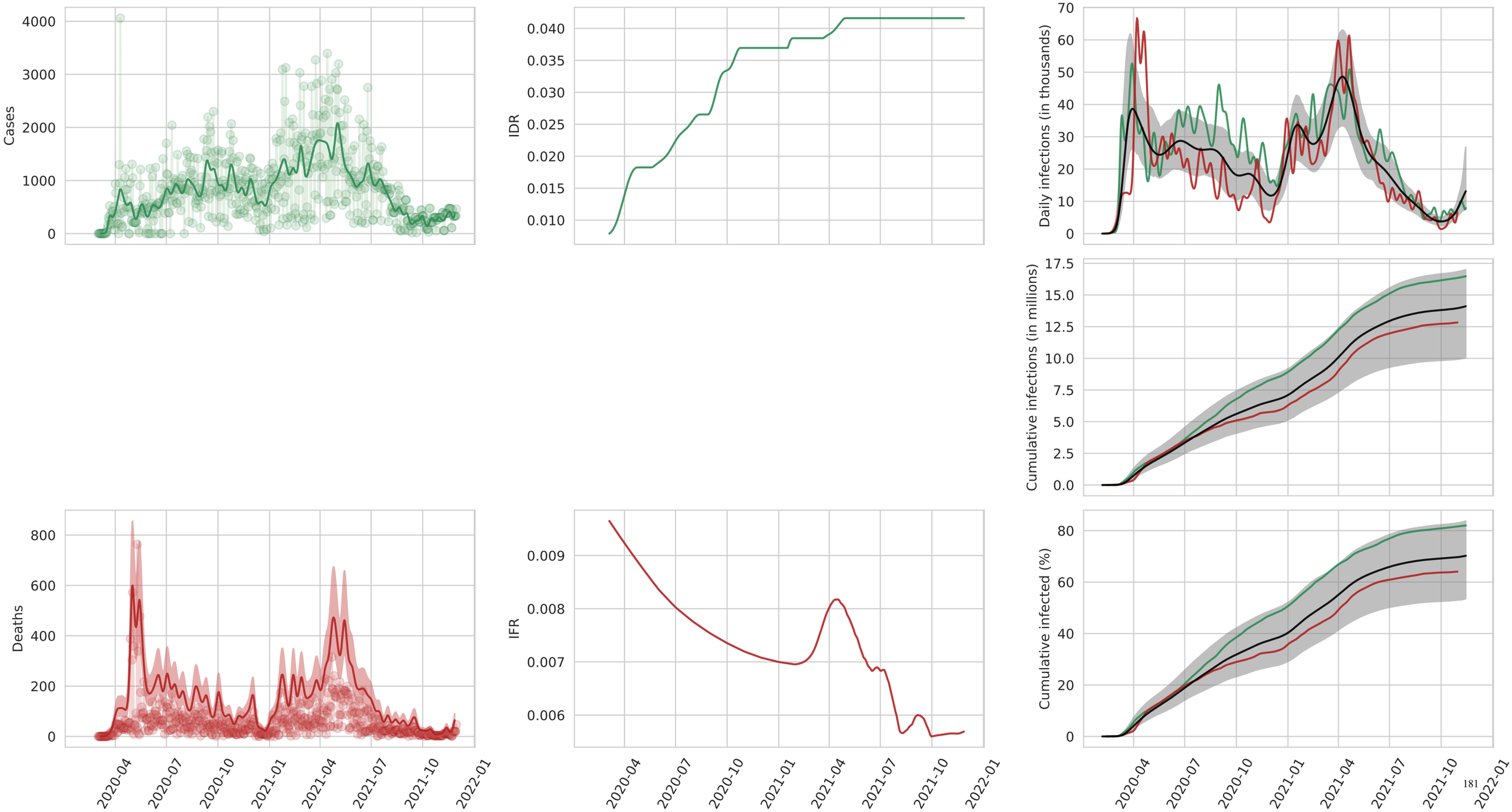
Cases
4000
3000
2000
1000
0
IDR
0.040
0.035
0.030
0.025
0.020
0.015
0.010
Daily infections (in thousands)
70
60
50
40
30
20
10
0
Cumulative infections (in millions)
17.5
15.0
12.5
10.0
7.5
5.0
2.5
0.0
Deaths
800
600
400
200
0
IFR
0.009
0.008
0.007
0.006
Cumulative infected (%)
80
60
40
20
0
2020-04
2020-07
2020-10
2021-01
2021-04
2021-07
2021-10
2022-01

Peru

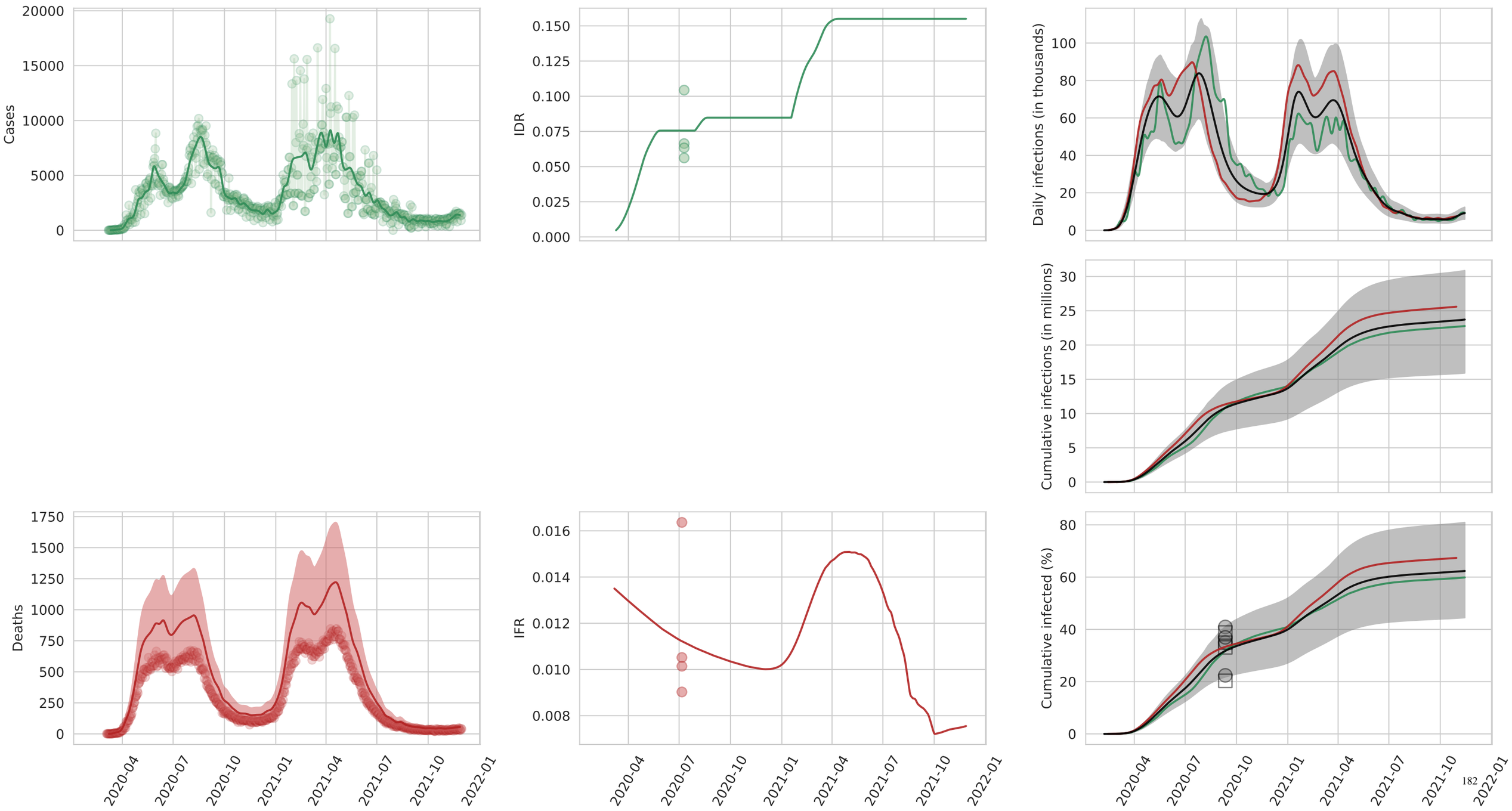
Cases
20000
15000
10000
5000
0
IDR
0.150
0.125
0.100
0.075
0.050
0.025
0.000
Daily infections (in thousands)
100
80
60
40
20
0
Cumulative infections (in millions)
30
25
20
15
10
5
0
Deaths
1750
1500
1250
1000
750
500
250
0
IFR
0.016
0.014
0.012
0.010
0.008
Cumulative infected (%)
80
60
40
20
0
2020-04
2020-07
2020-10
2021-01
2021-04
2021-07
2021-10
2022-01

Antigua and Barbuda

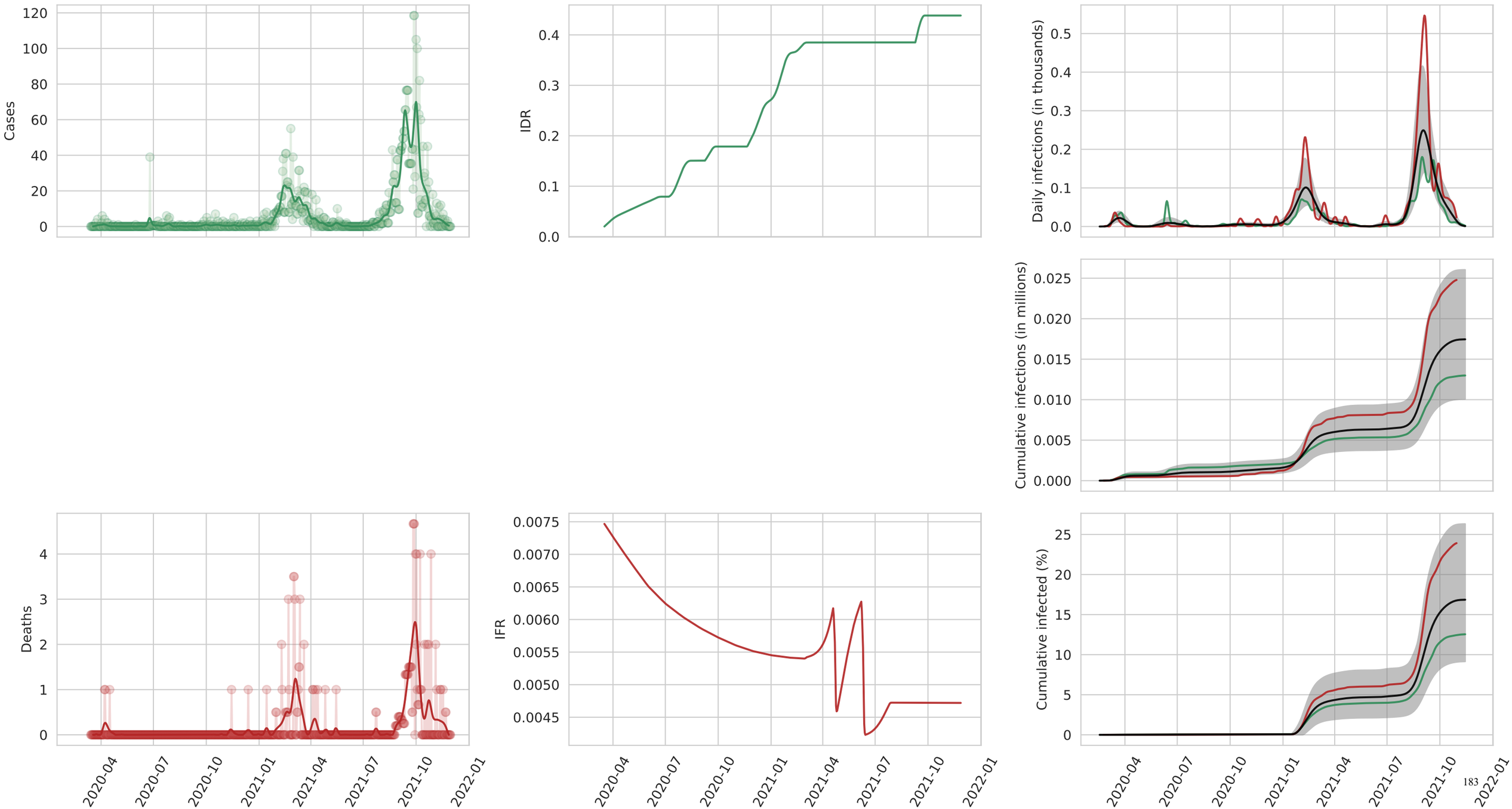

Bahamas

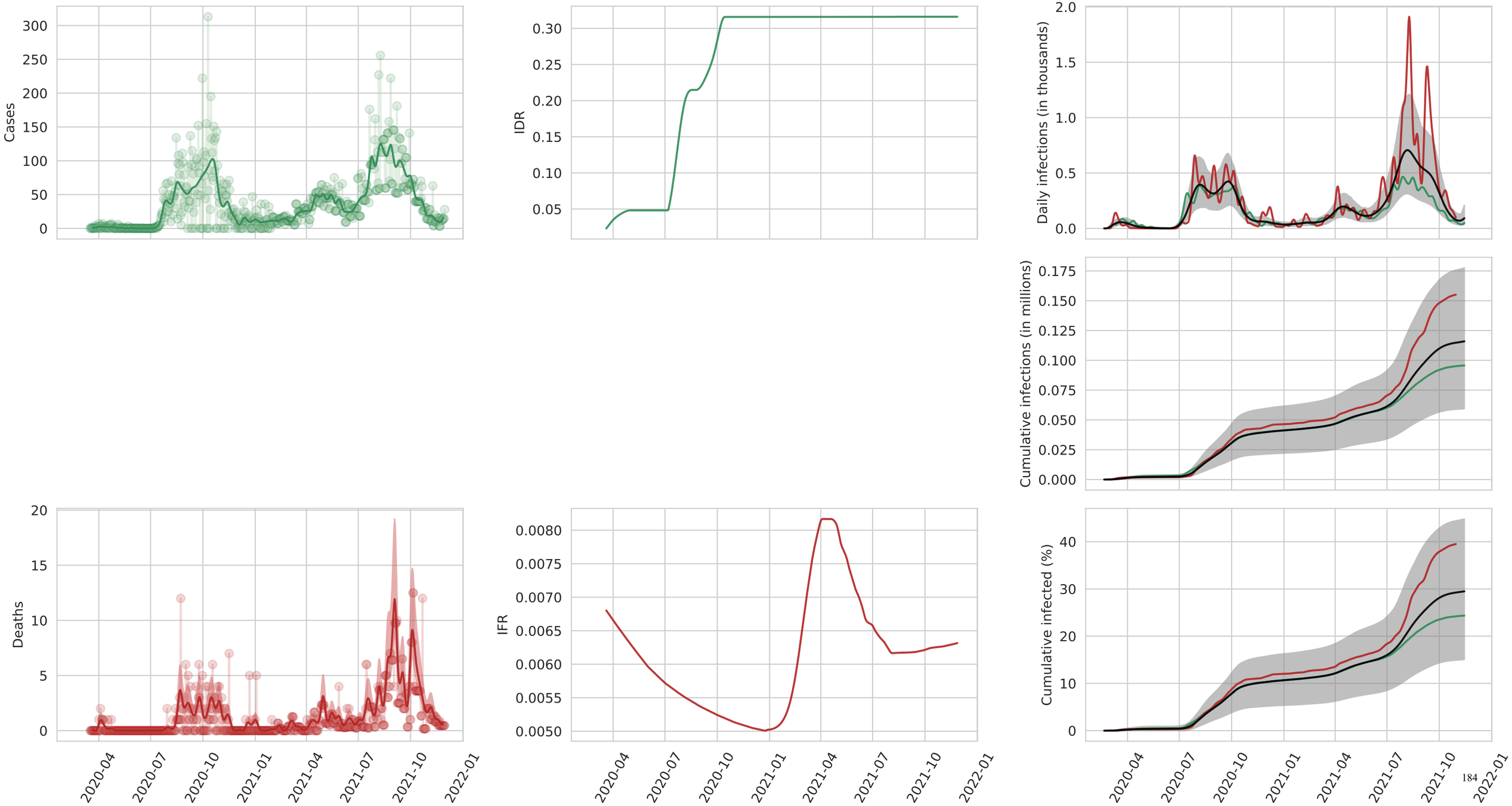
Cases
IDR
Daily infections (in thousands)
Cumulative infections (in millions)
Deaths
IFR
Cumulative infected (%)
2020-04
2020-07
2020-10
2021-01
2021-04
2021-07
2021-10
2022-01

Barbados

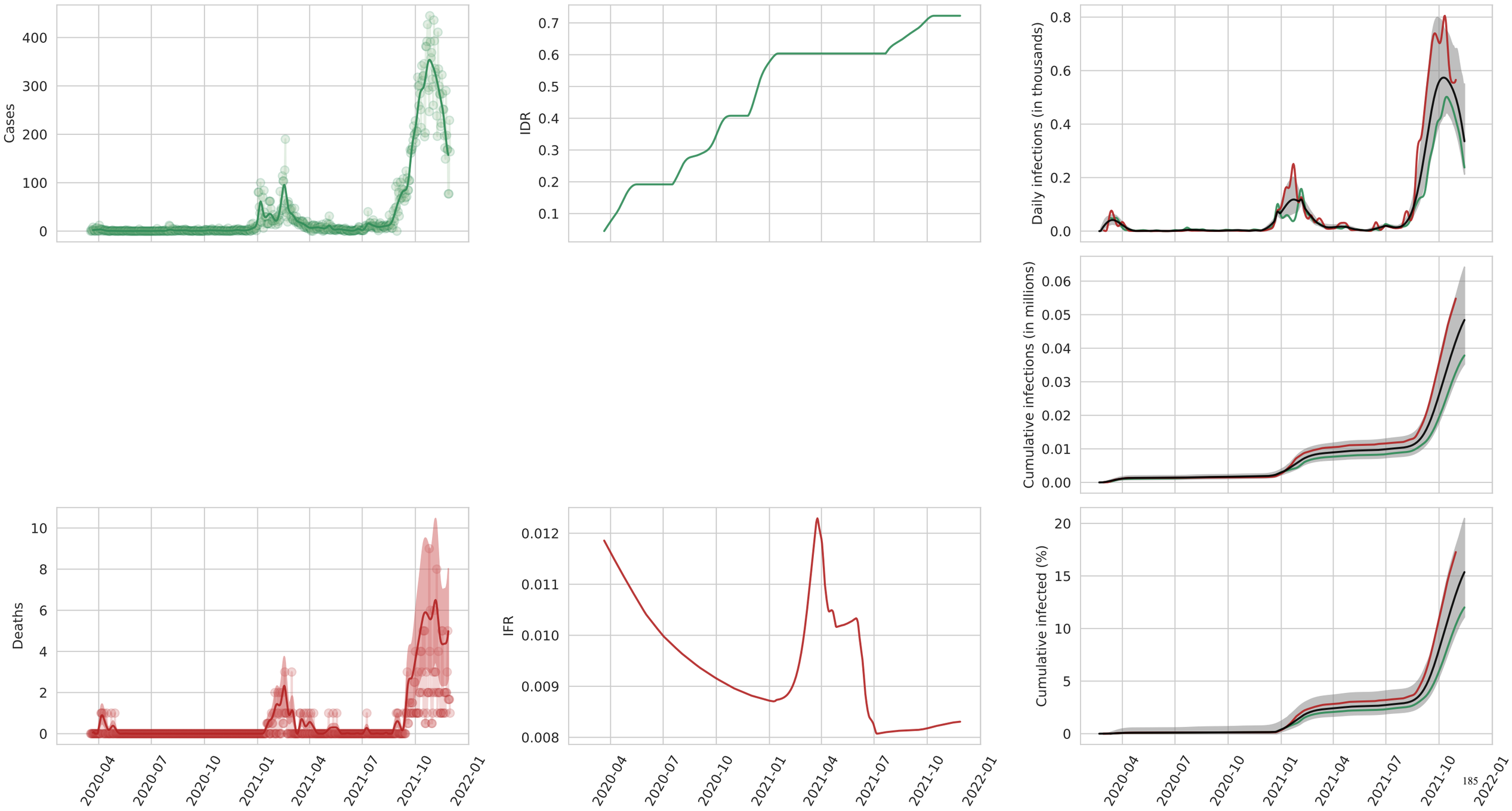
Cases
IDR
Daily infections (in thousands)
Cumulative infections (in millions)
Deaths
IFR
Cumulative infected (%)
2020-04
2020-07
2020-10
2021-01
2021-04
2021-07
2021-10
2022-01

Belize

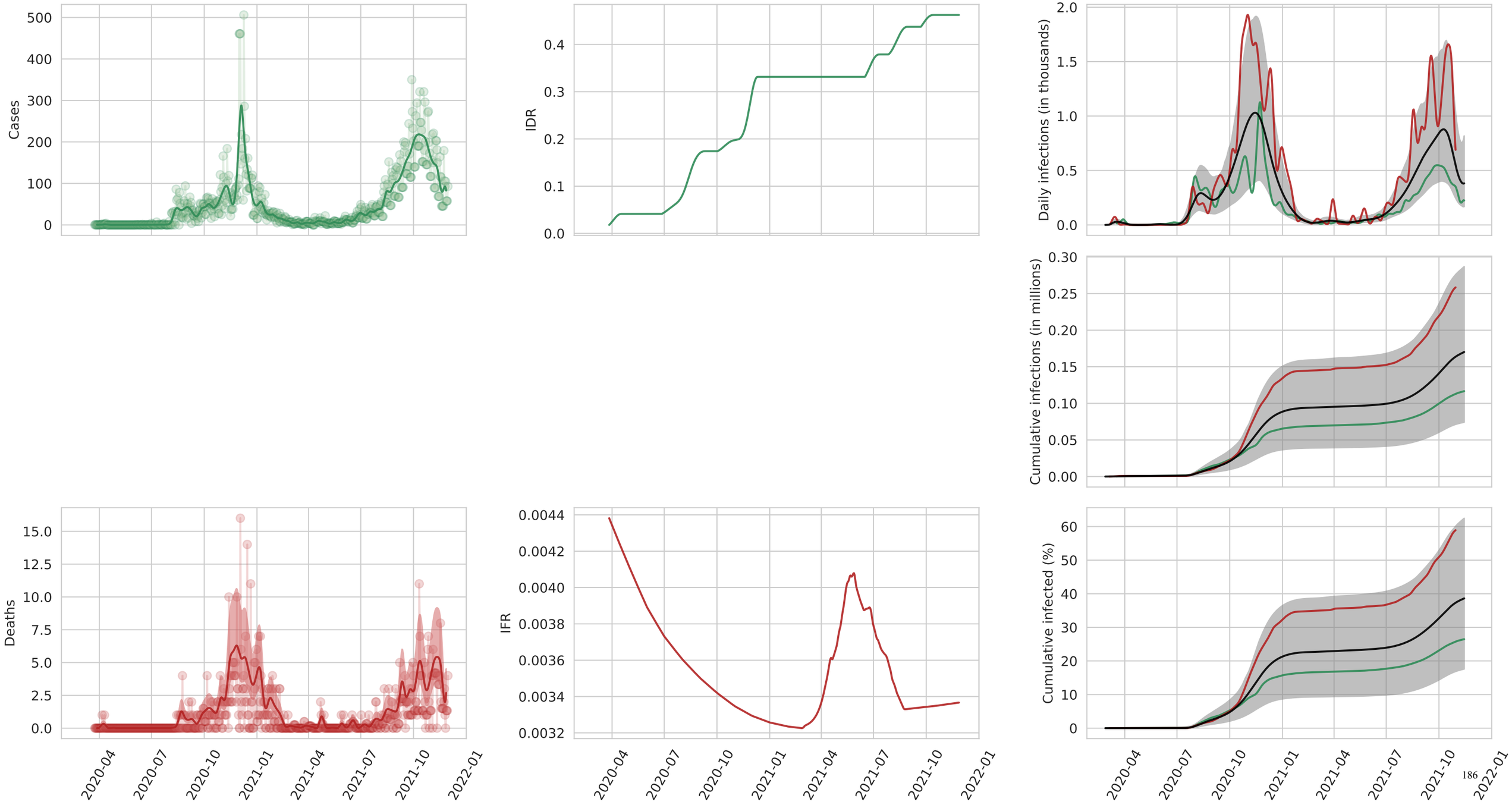
Cases
IDR
Daily infections (in thousands)
Cumulative infections (in millions)
Deaths
IFR
Cumulative infected (%)
2020-04
2020-07
2020-10
2021-01
2021-04
2021-07
2021-10
2022-01

Bermuda

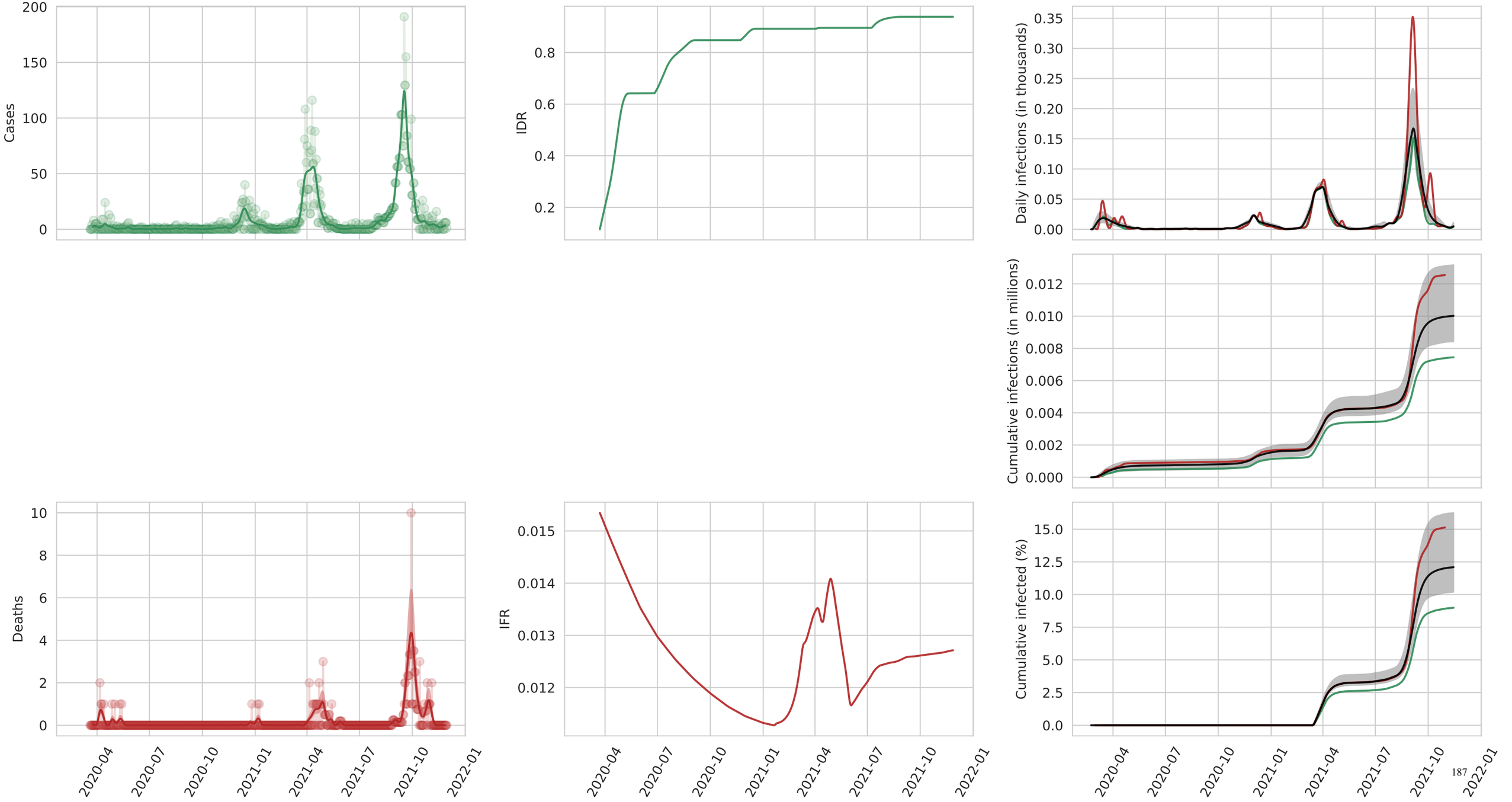
Cases
IDR
Daily infections (in thousands)
Cumulative infections (in millions)
Deaths
IFR
Cumulative infected (%)
2020-04
2020-07
2020-10
2021-01
2021-04
2021-07
2021-10
2022-01

Cuba

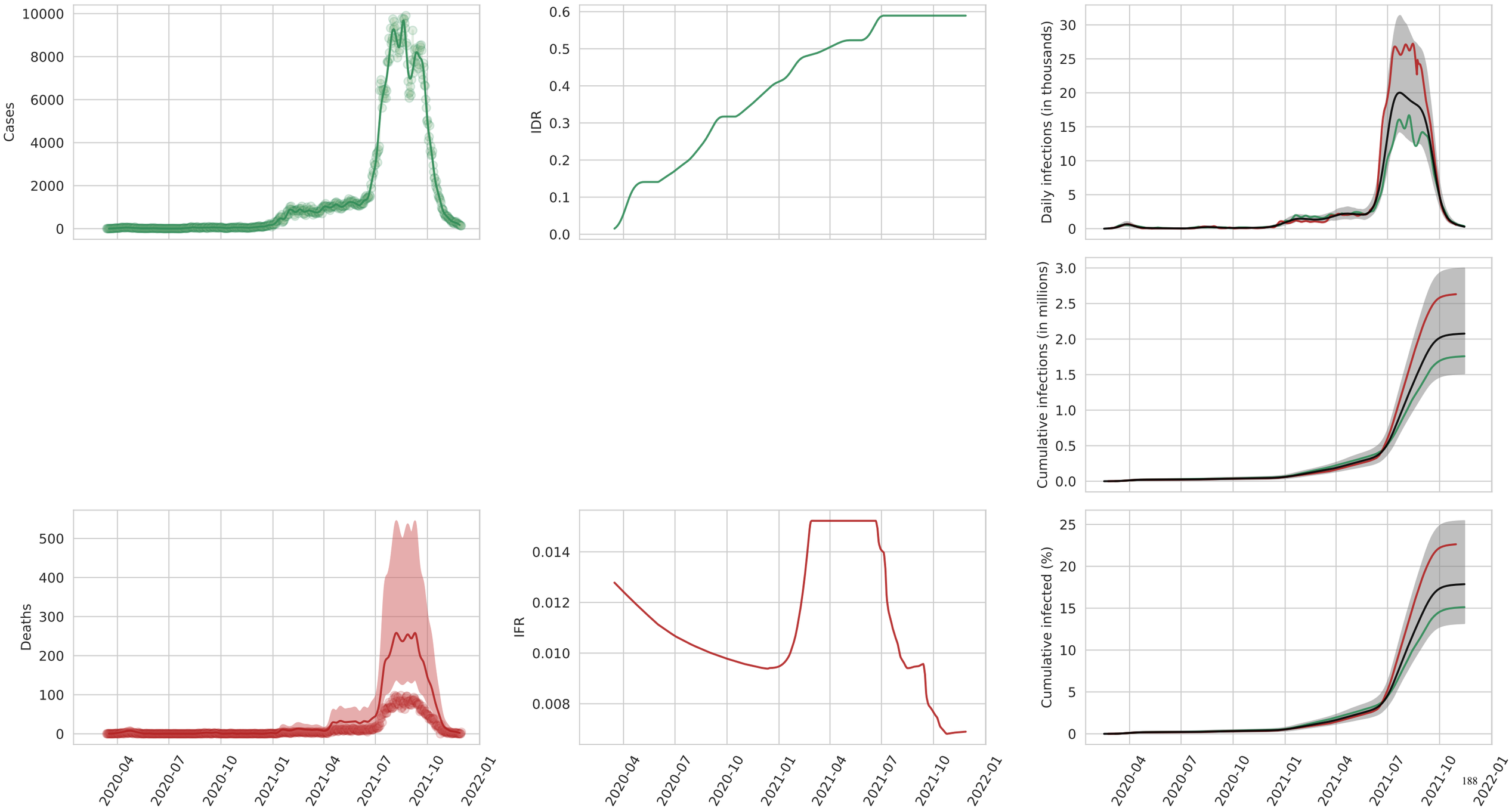
Cases
10000
8000
6000
4000
2000
0
IDR
0.6
0.5
0.4
0.3
0.2
0.1
0.0
Daily infections (in thousands)
30
25
20
15
10
5
0
Cumulative infections (in millions)
3.0
2.5
2.0
1.5
1.0
0.5
0.0
Deaths
500
400
300
200
100
0
IFR
0.014
0.012
0.010
0.008
Cumulative infected (%)
25
20
15
10
5
0
2020-04
2020-07
2020-10
2021-01
2021-04
2021-07
2021-10
2022-01

Dominica

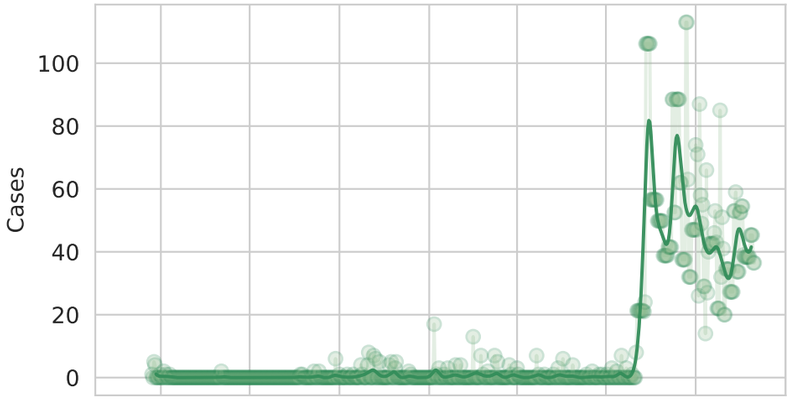
Cases
0
20
40
60
80
100

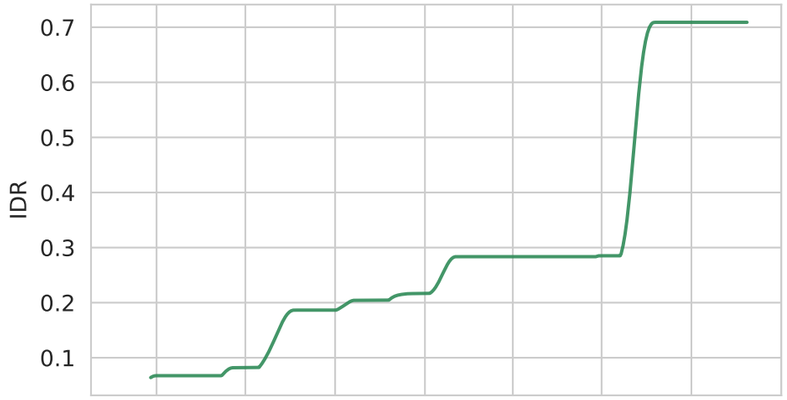
IDR
0.1
0.2
0.3
0.4
0.5
0.6
0.7

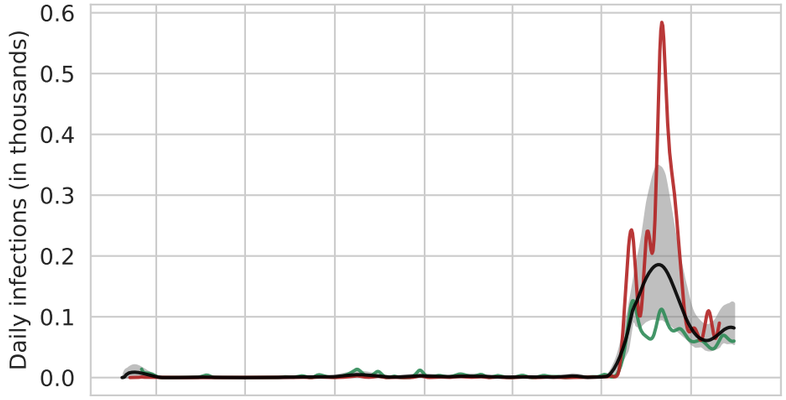
Daily infections (in thousands)
0.0
0.1
0.2
0.3
0.4
0.5
0.6

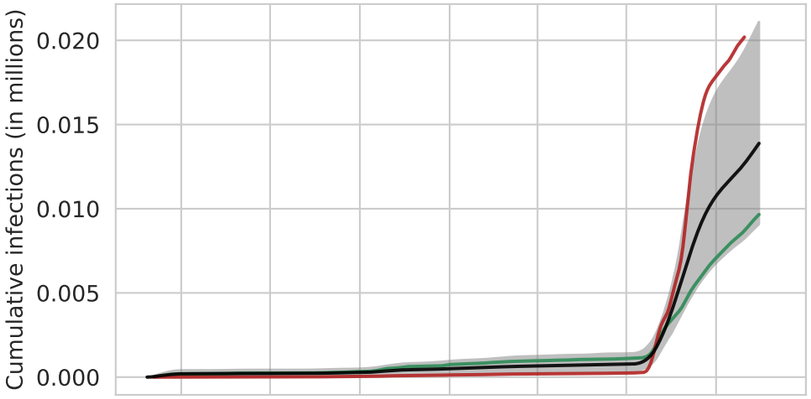
Cumulative infections (in millions)
0.000
0.005
0.010
0.015
0.020

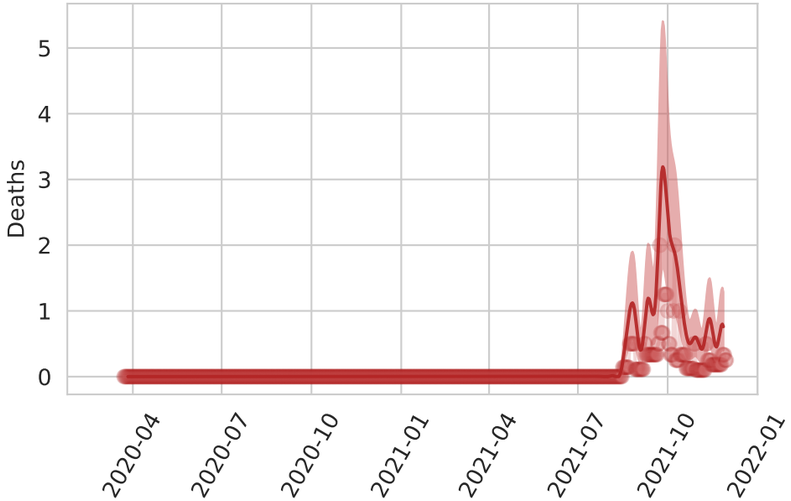
Deaths
0
1
2
3
4
5
2020-04
2020-07
2020-10
2021-01
2021-04
2021-07
2021-10
2022-01

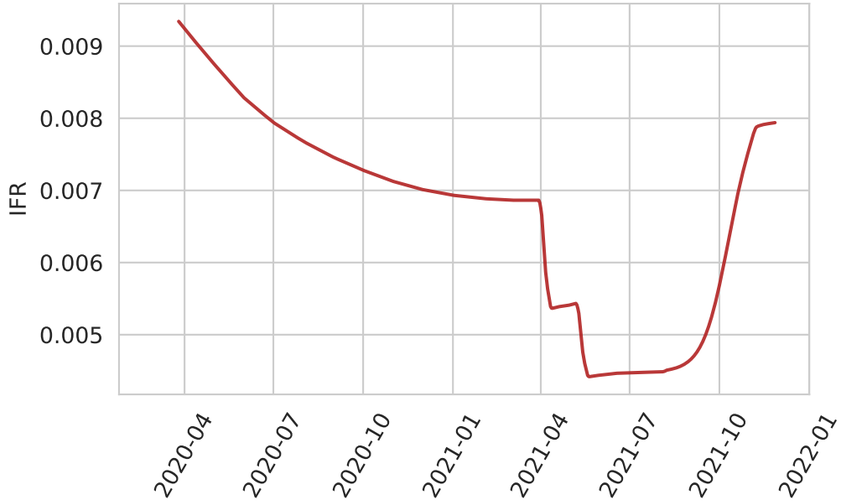
IFR
0.005
0.006
0.007
0.008
0.009
2020-04
2020-07
2020-10
2021-01
2021-04
2021-07
2021-10
2022-01

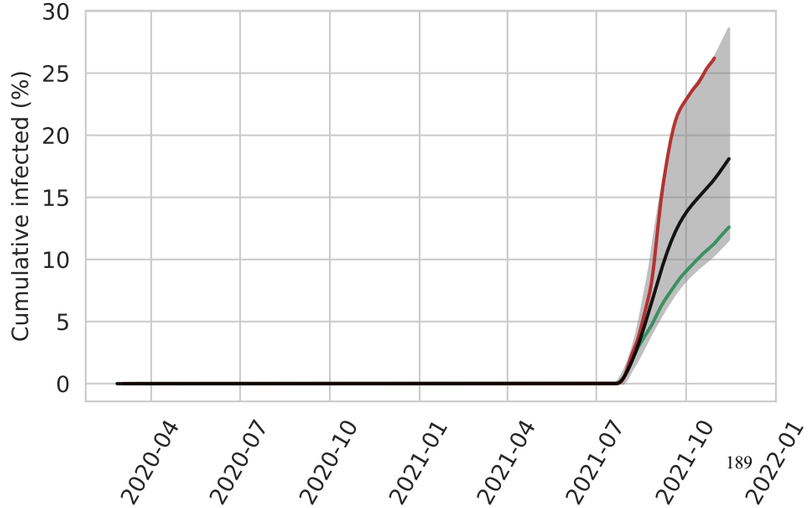
Cumulative infected (%)
0
5
10
15
20
25
30
2020-04
2020-07
2020-10
2021-01
2021-04
2021-07
2021-10
2022-01

Dominican Republic

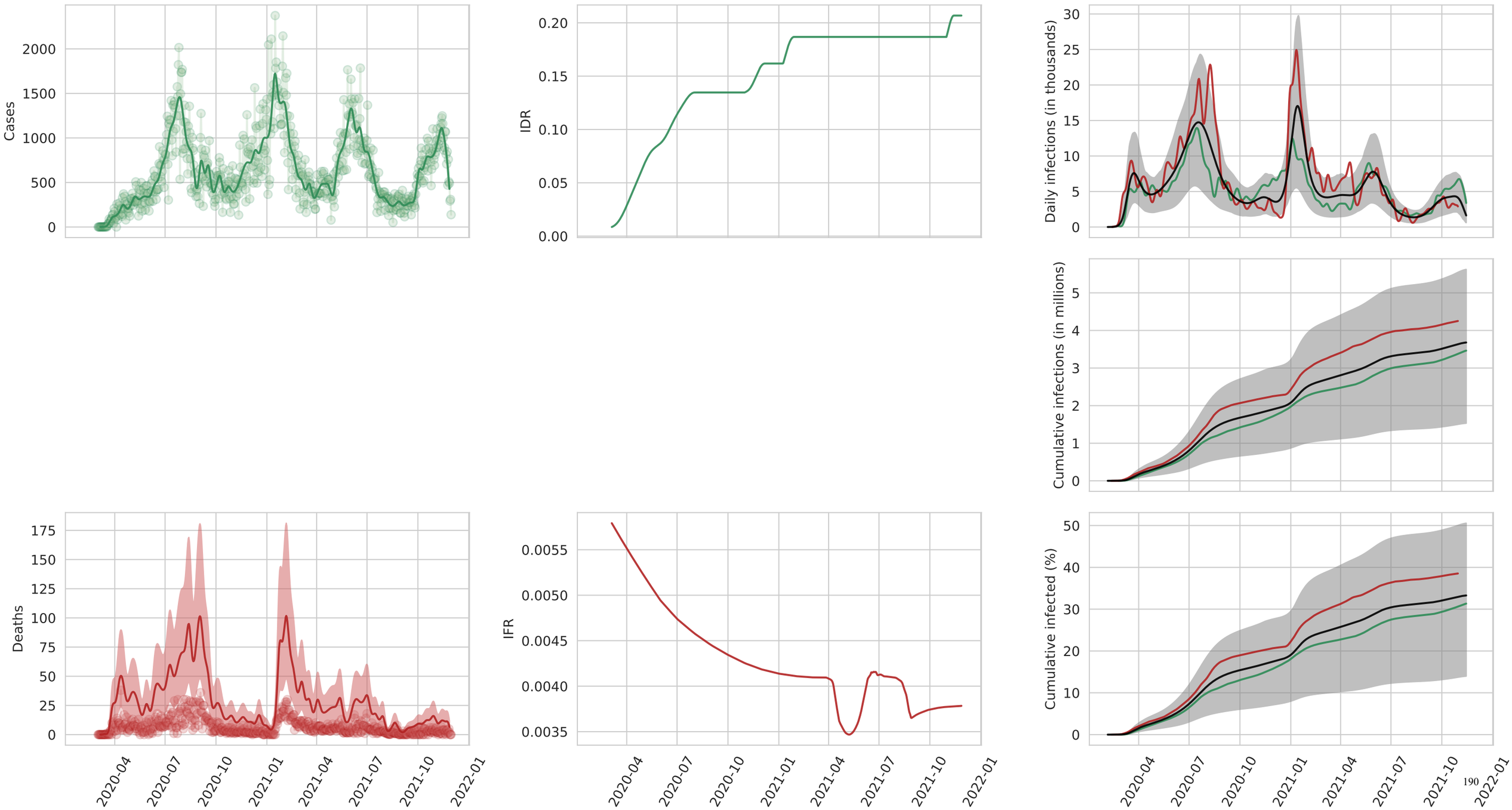

Grenada

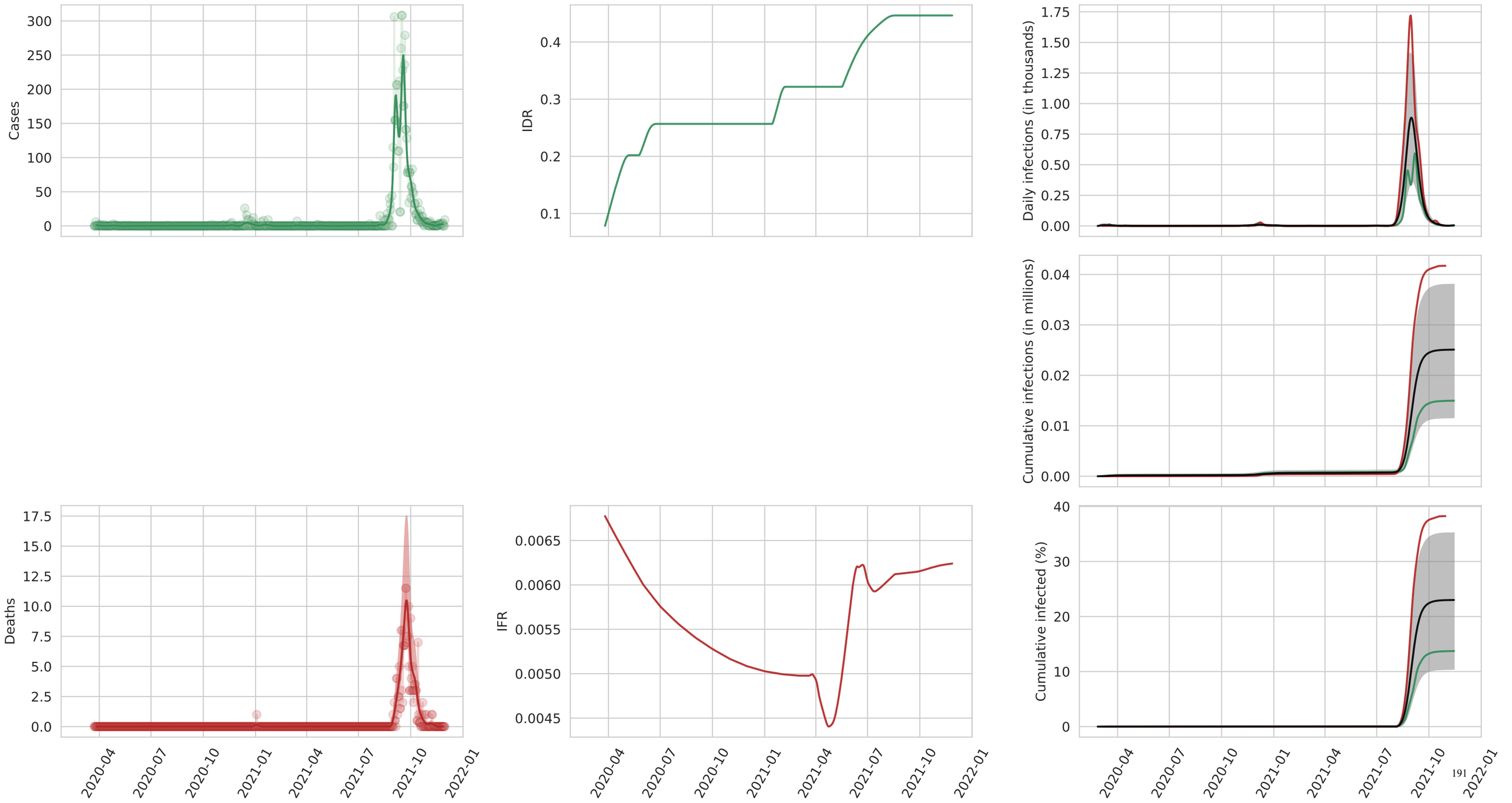
Cases
IDR
Daily infections (in thousands)
Cumulative infections (in millions)
Deaths
IFR
Cumulative infected (%)
2020-04
2020-07
2020-10
2021-01
2021-04
2021-07
2021-10
2022-01

Guyana

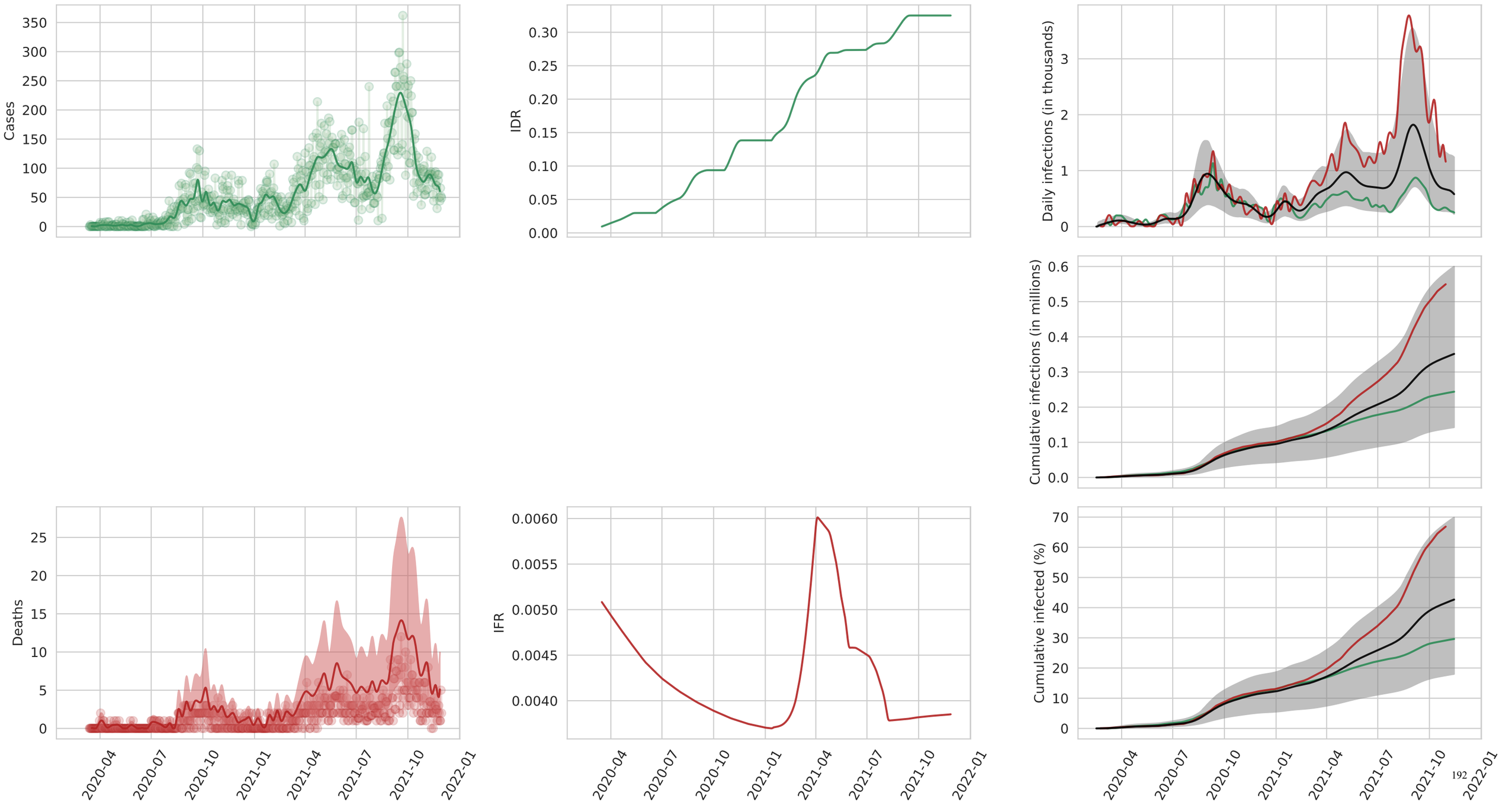
Cases
IDR
Daily infections (in thousands)
Cumulative infections (in millions)
Deaths
IFR
Cumulative infected (%)
2020-04
2020-07
2020-10
2021-01
2021-04
2021-07
2021-10
2022-01

Haiti

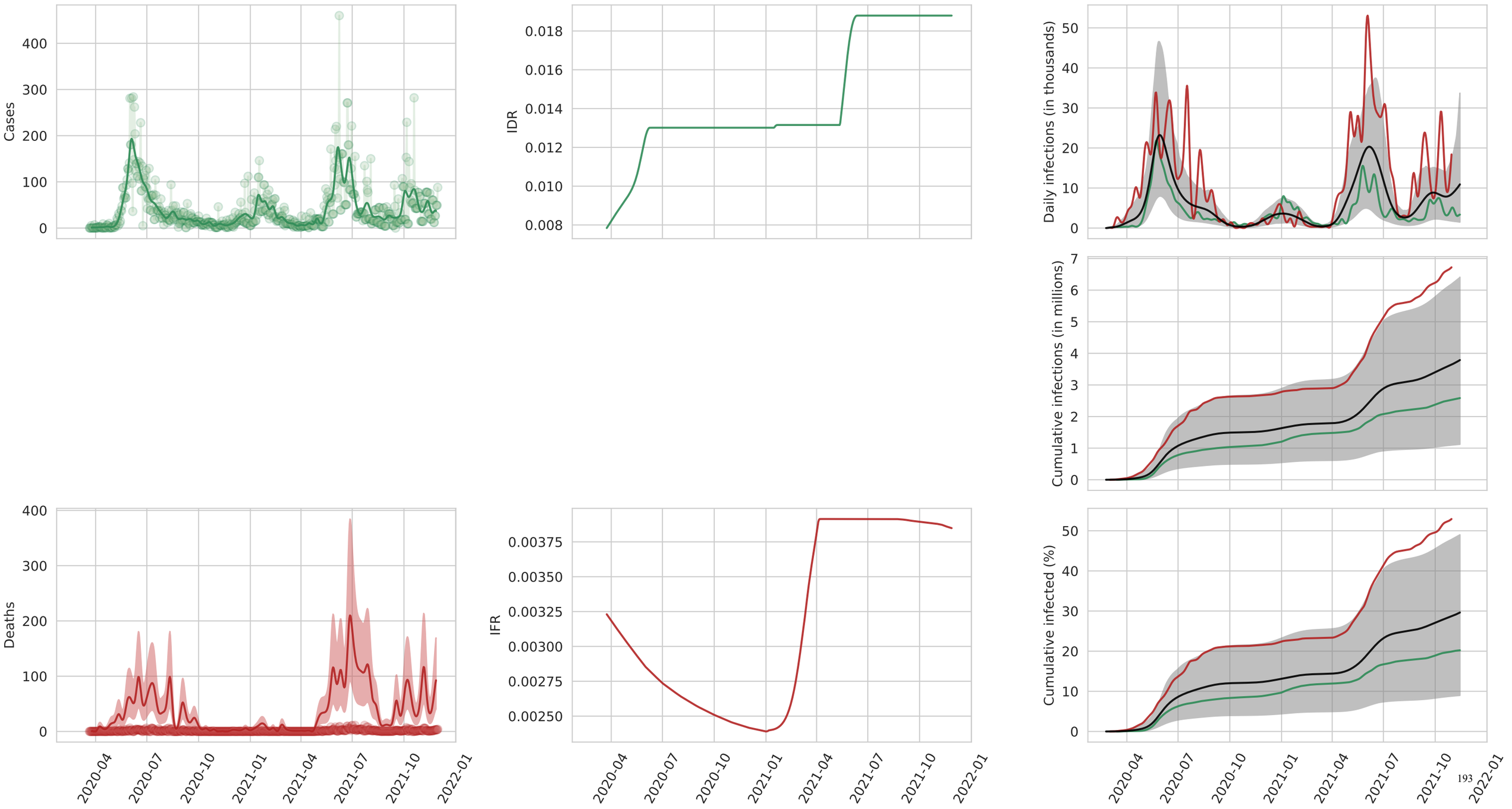
Cases
IDR
Daily infections (in thousands)
Cumulative infections (in millions)
Deaths
IFR
Cumulative infected (%)
2020-04
2020-07
2020-10
2021-01
2021-04
2021-07
2021-10
2022-01

Jamaica

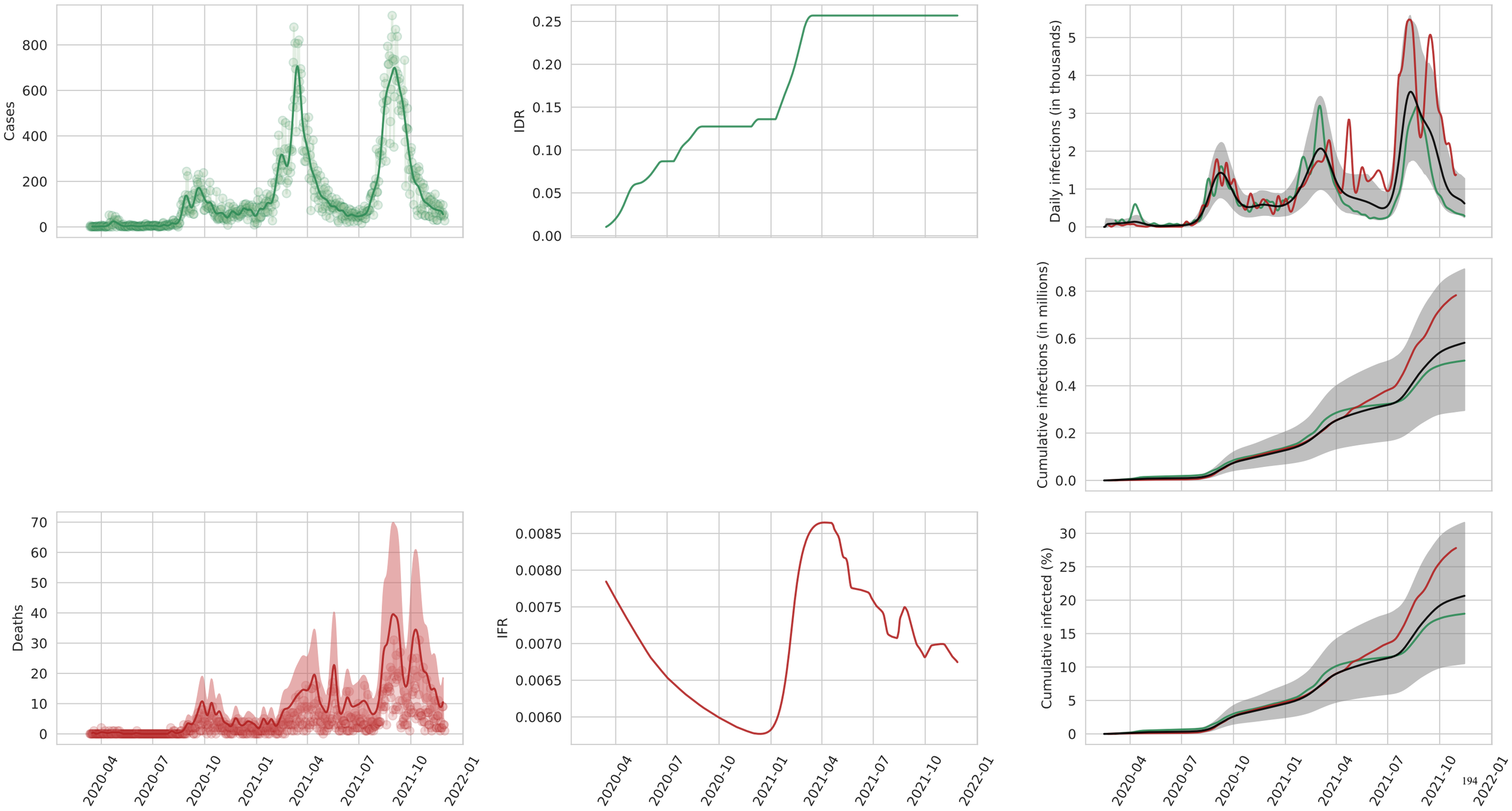
Cases
IDR
Daily infections (in thousands)
Cumulative infections (in millions)
Deaths
IFR
Cumulative infected (%)
2020-04
2020-07
2020-10
2021-01
2021-04
2021-07
2021-10
2022-01

Puerto Rico

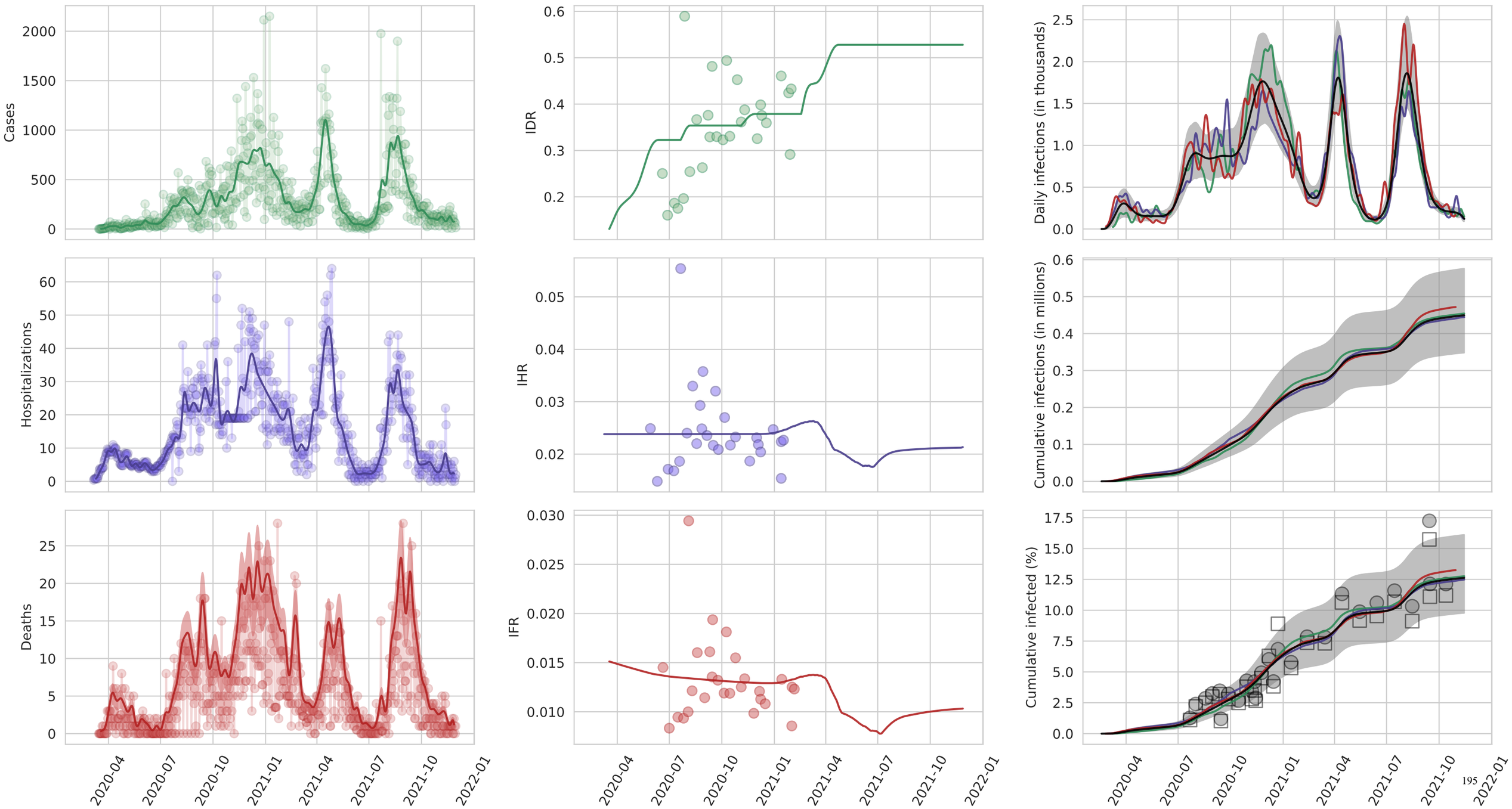
Cases
IDR
Daily infections (in thousands)
Hospitalizations
IHR
Cumulative infections (in millions)
Deaths
IFR
Cumulative infected (%)
2020-04
2020-07
2020-10
2021-01
2021-04
2021-07
2021-10
2022-01

Saint Kitts and Nevis

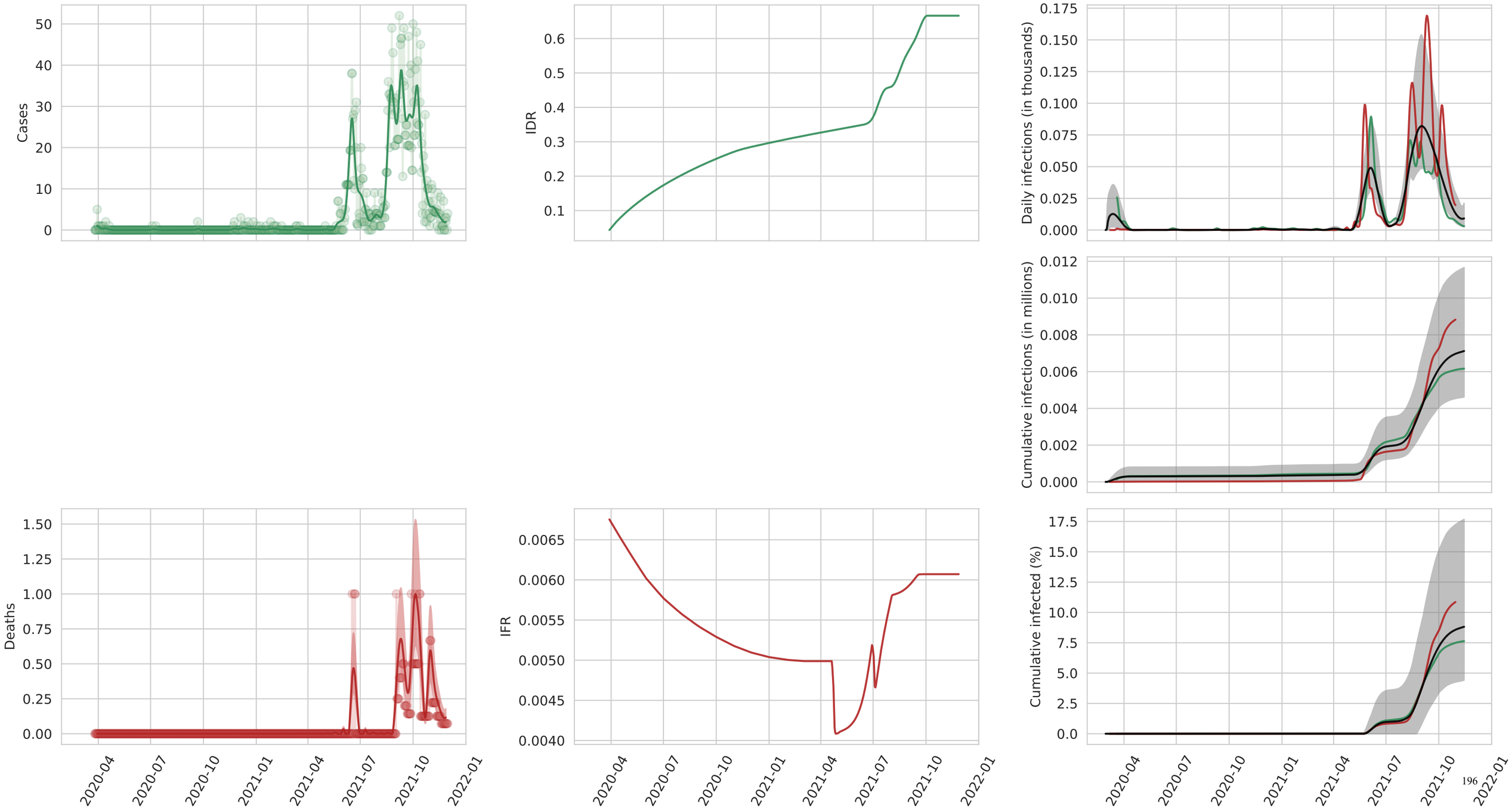

Saint Lucia

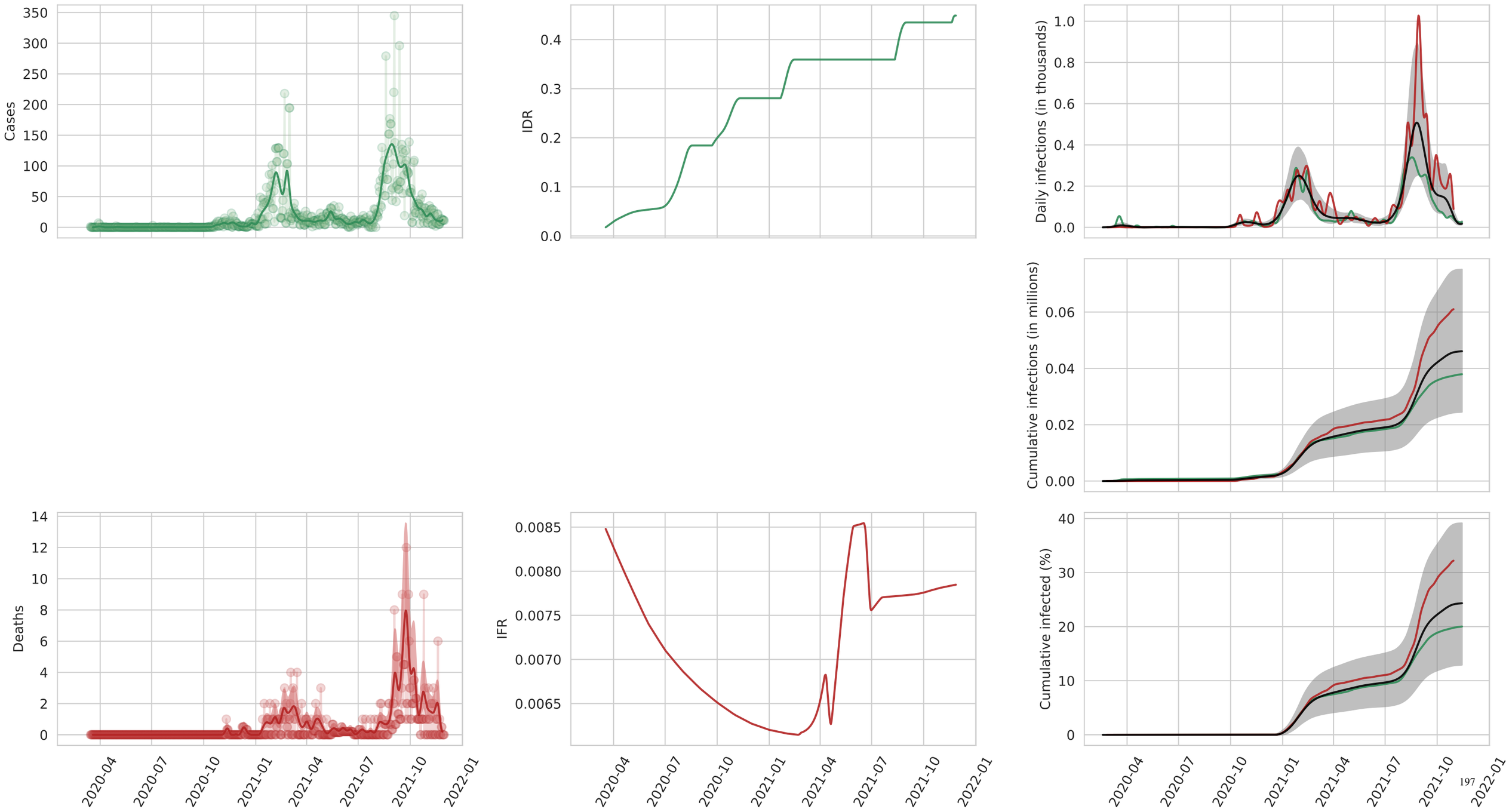
Cases
IDR
Daily infections (in thousands)
Cumulative infections (in millions)
Deaths
IFR
Cumulative infected (%)
2020-04
2020-07
2020-10
2021-01
2021-04
2021-07
2021-10
2022-01

Saint Vincent and the Grenadines

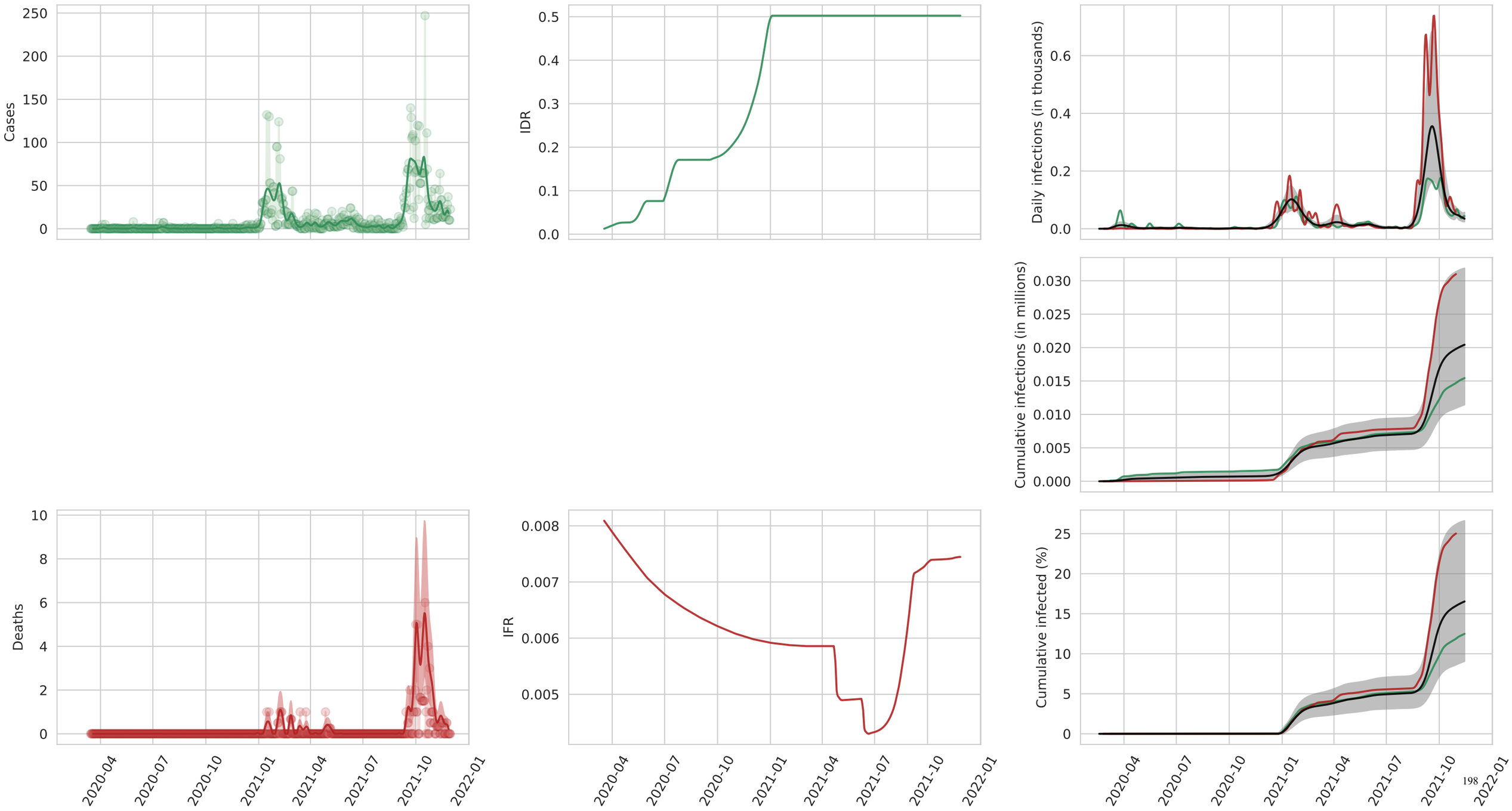

Suriname

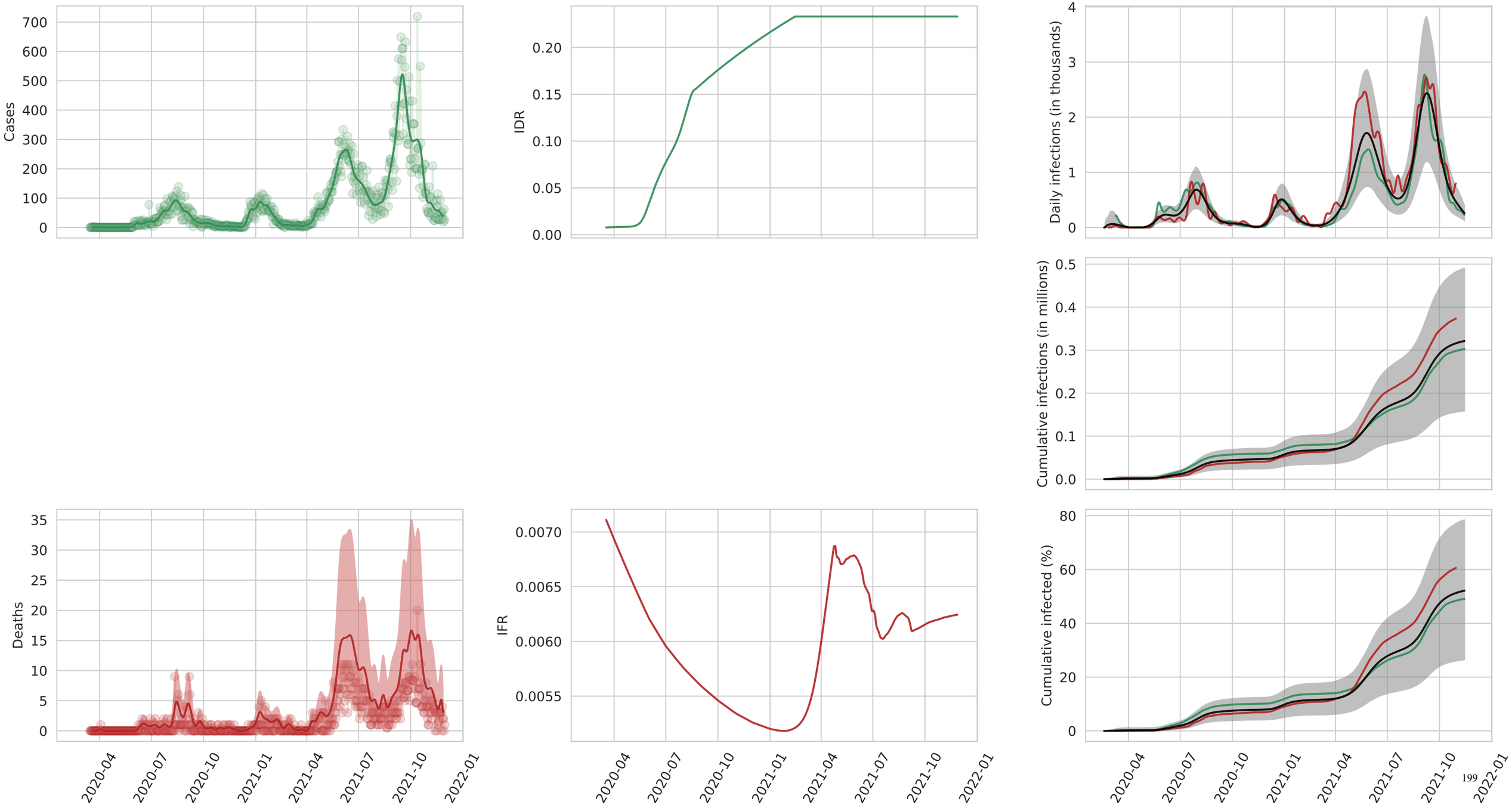
Cases
IDR
Daily infections (in thousands)
Cumulative infections (in millions)
Deaths
IFR
Cumulative infected (%)
2020-04
2020-07
2020-10
2021-01
2021-04
2021-07
2021-10
2022-01

Trinidad and Tobago

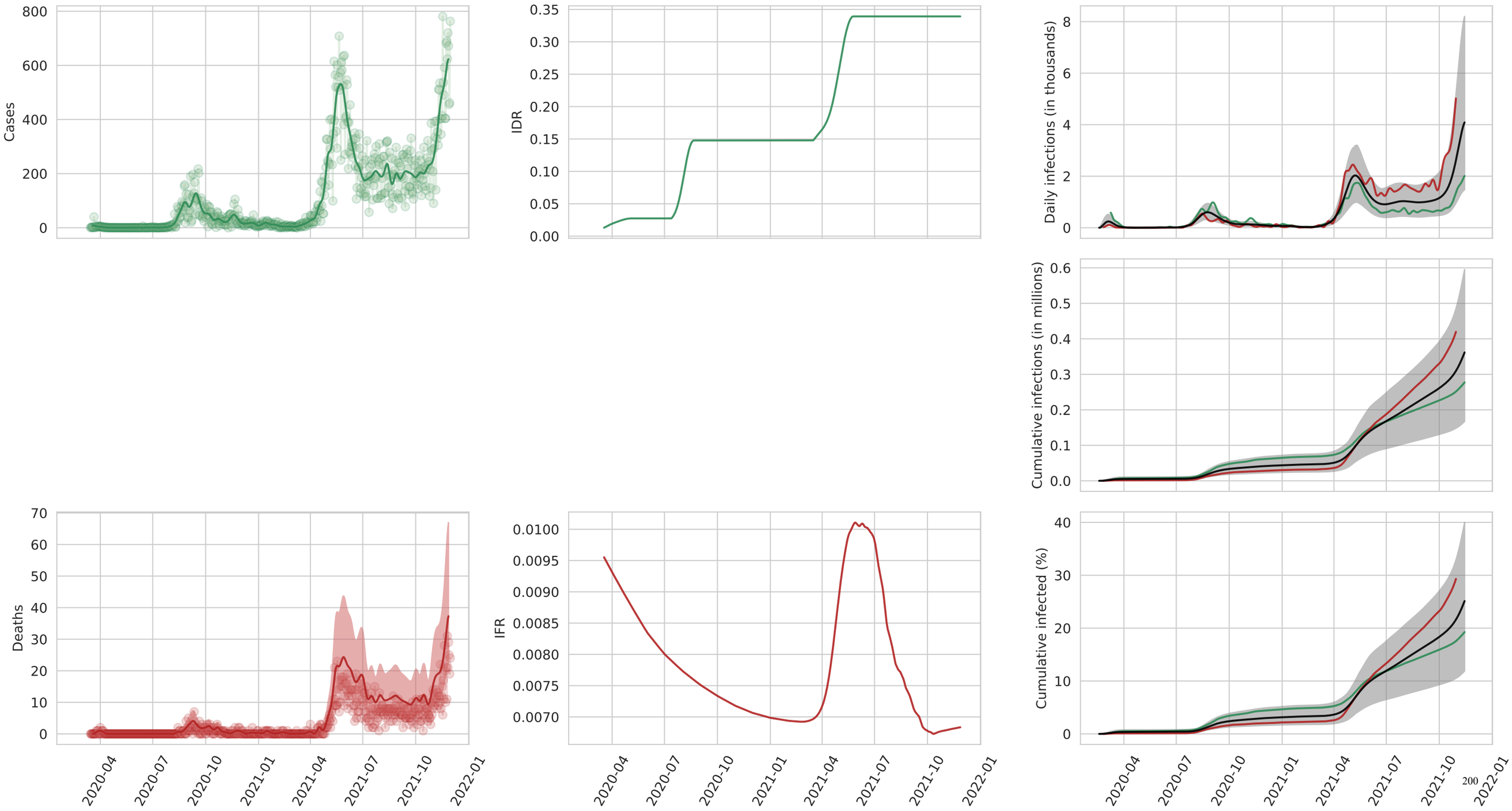

United States Virgin Islands

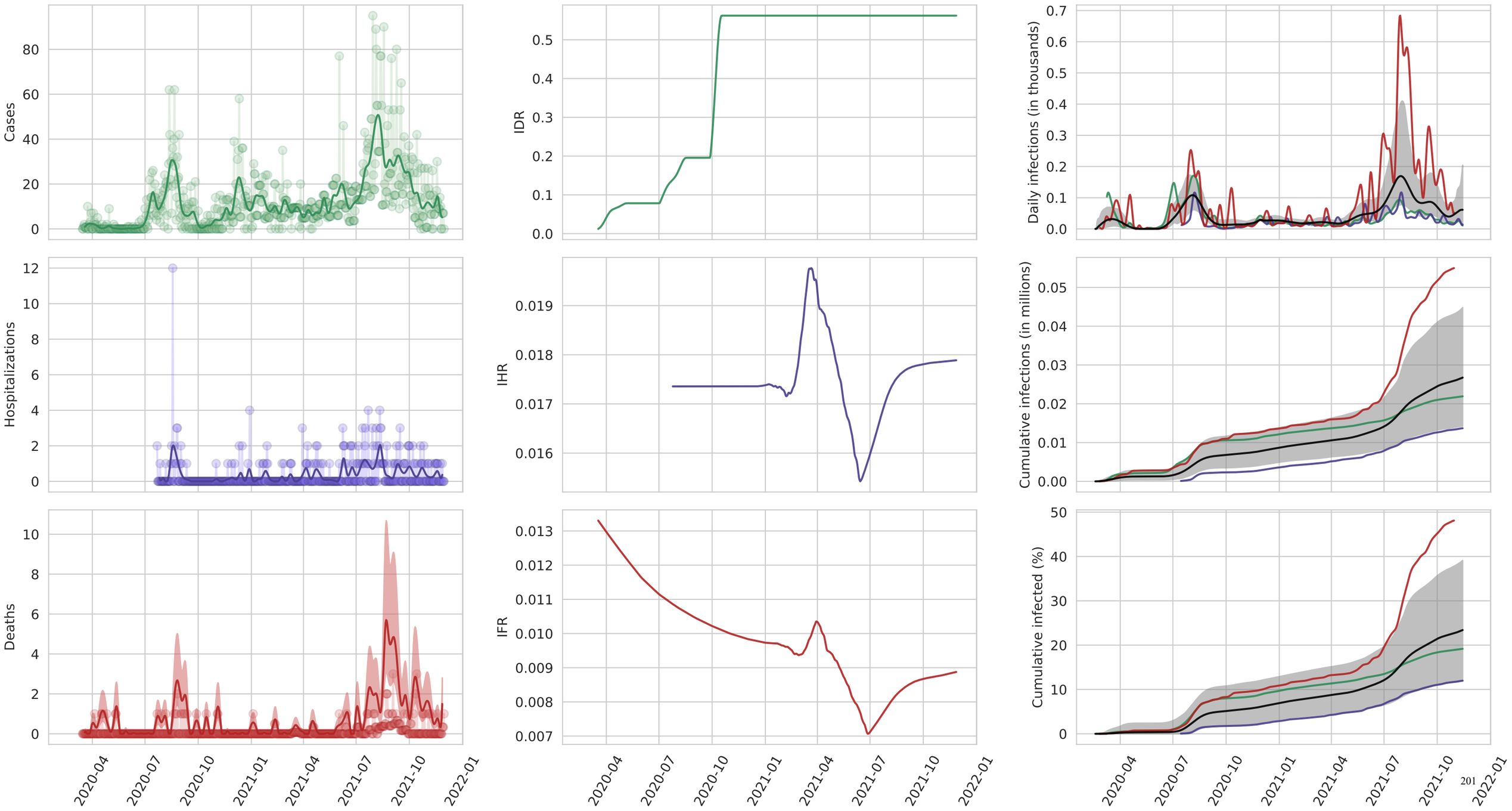

Colombia

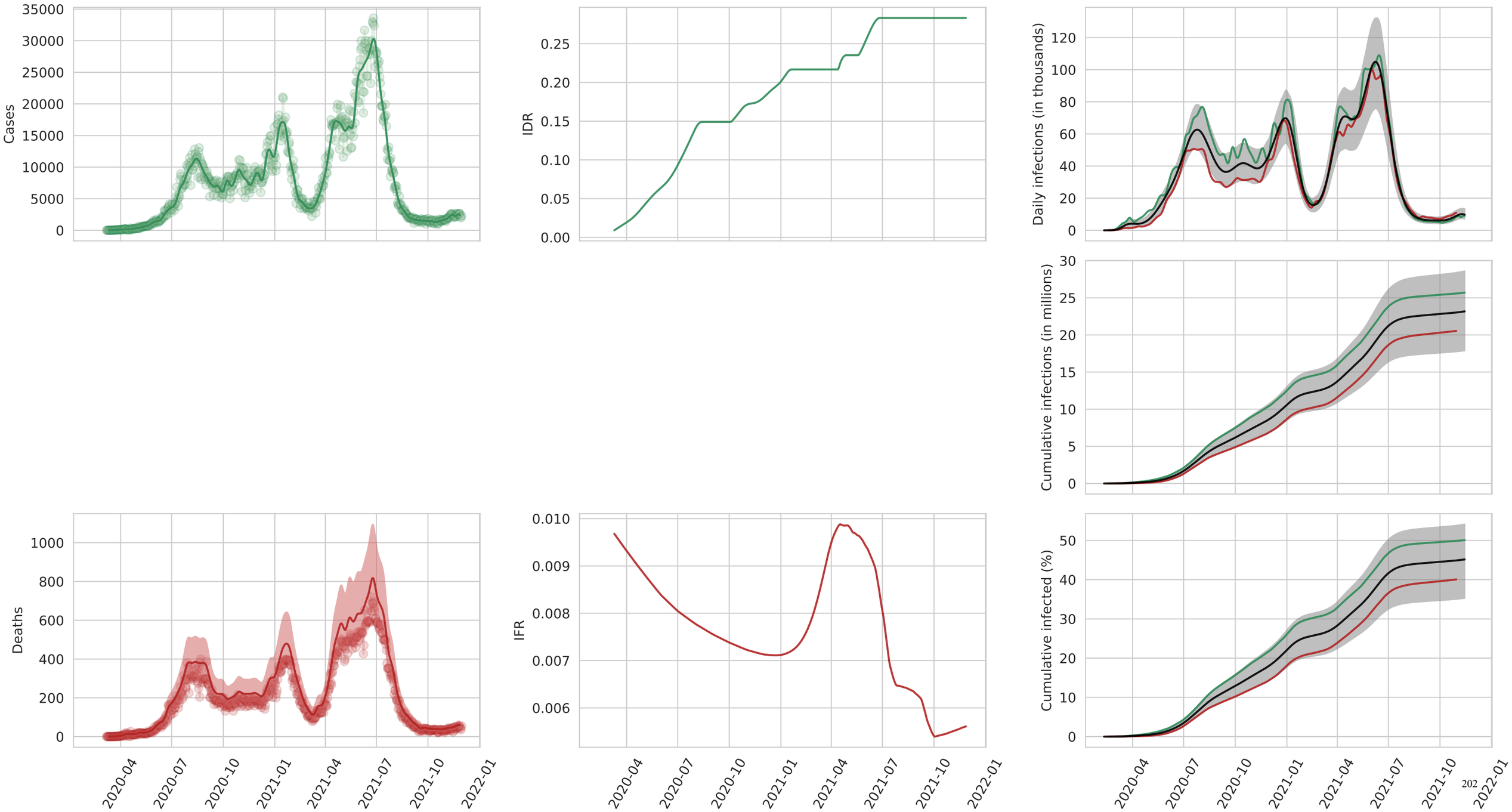
Cases
35000
30000
25000
20000
15000
10000
5000
0
IDR
0.25
0.20
0.15
0.10
0.05
0.00
Daily infections (in thousands)
120
100
80
60
40
20
0
Cumulative infections (in millions)
30
25
20
15
10
5
0
Deaths
1000
800
600
400
200
0
IFR
0.010
0.009
0.008
0.007
0.006
Cumulative infected (%)
50
40
30
20
10
0
2020-04
2020-07
2020-10
2021-01
2021-04
2021-07
2021-10
2022-01

Costa Rica

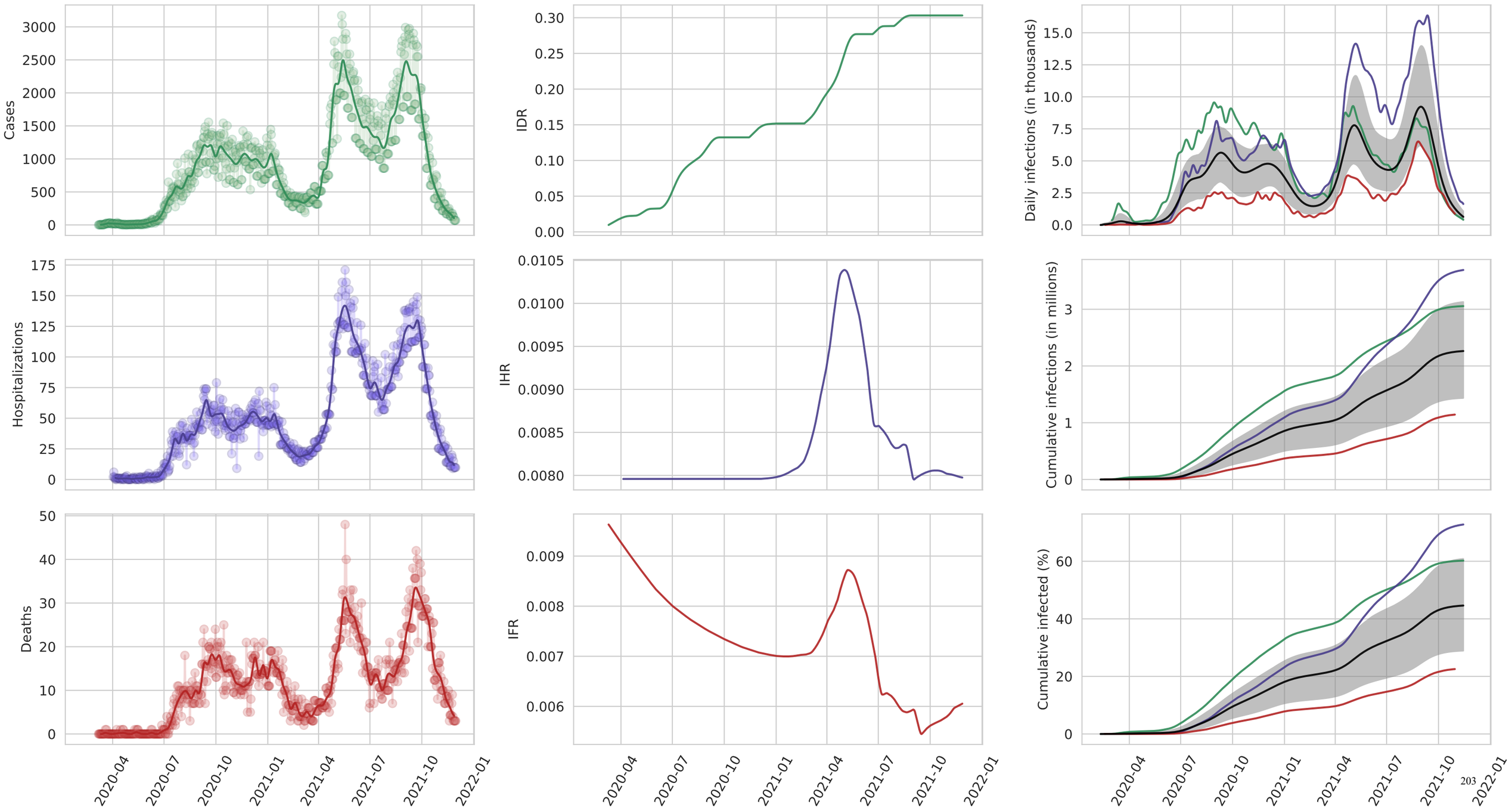
Cases
IDR
Daily infections (in thousands)
Hospitalizations
IHR
Cumulative infections (in millions)
Deaths
IFR
Cumulative infected (%)
2020-04
2020-07
2020-10
2021-01
2021-04
2021-07
2021-10
2022-01

El Salvador

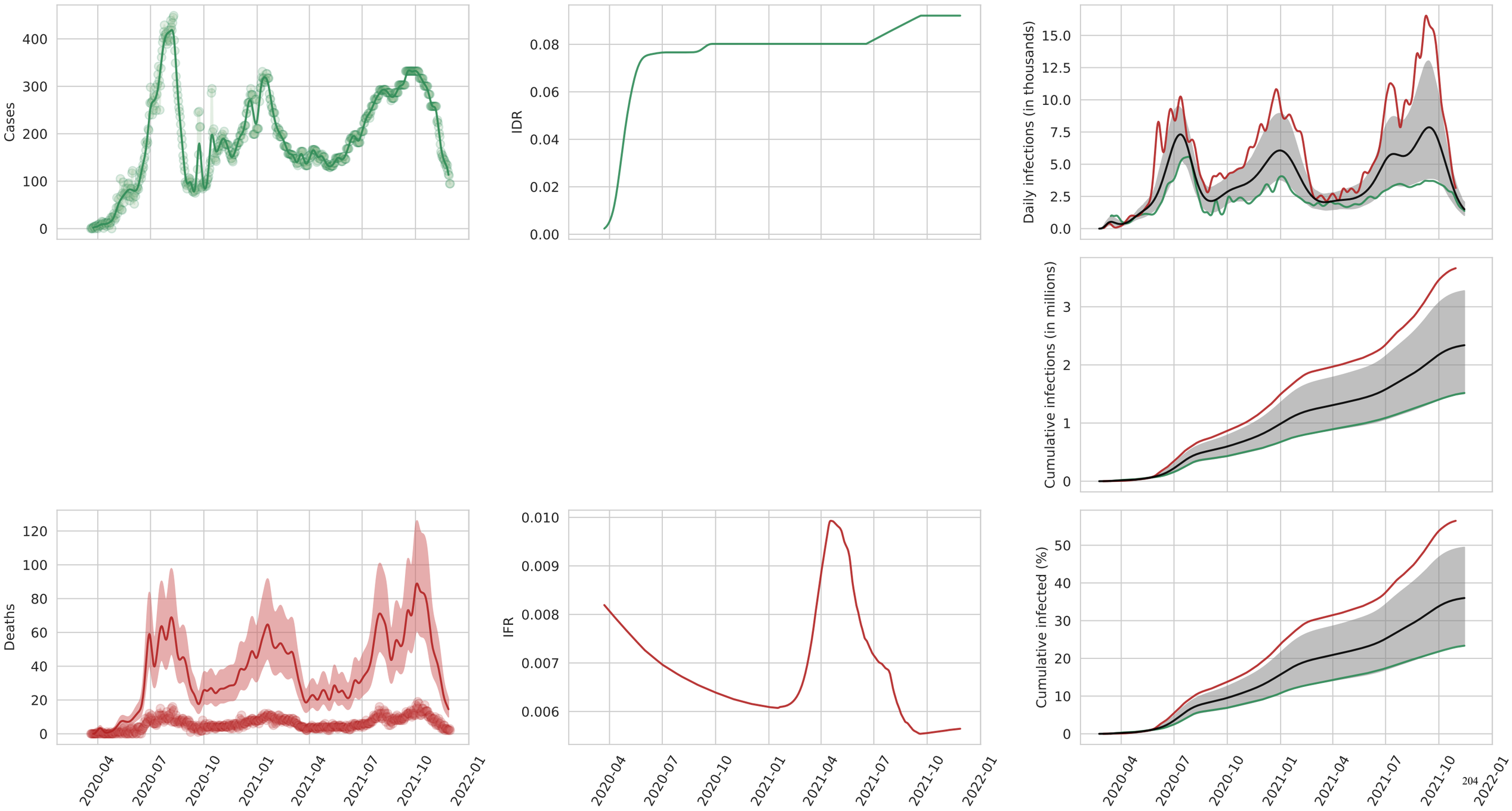
Cases
IDR
Daily infections (in thousands)
Cumulative infections (in millions)
Deaths
IFR
Cumulative infected (%)
2020-04
2020-07
2020-10
2021-01
2021-04
2021-07
2021-10
2022-01

Guatemala

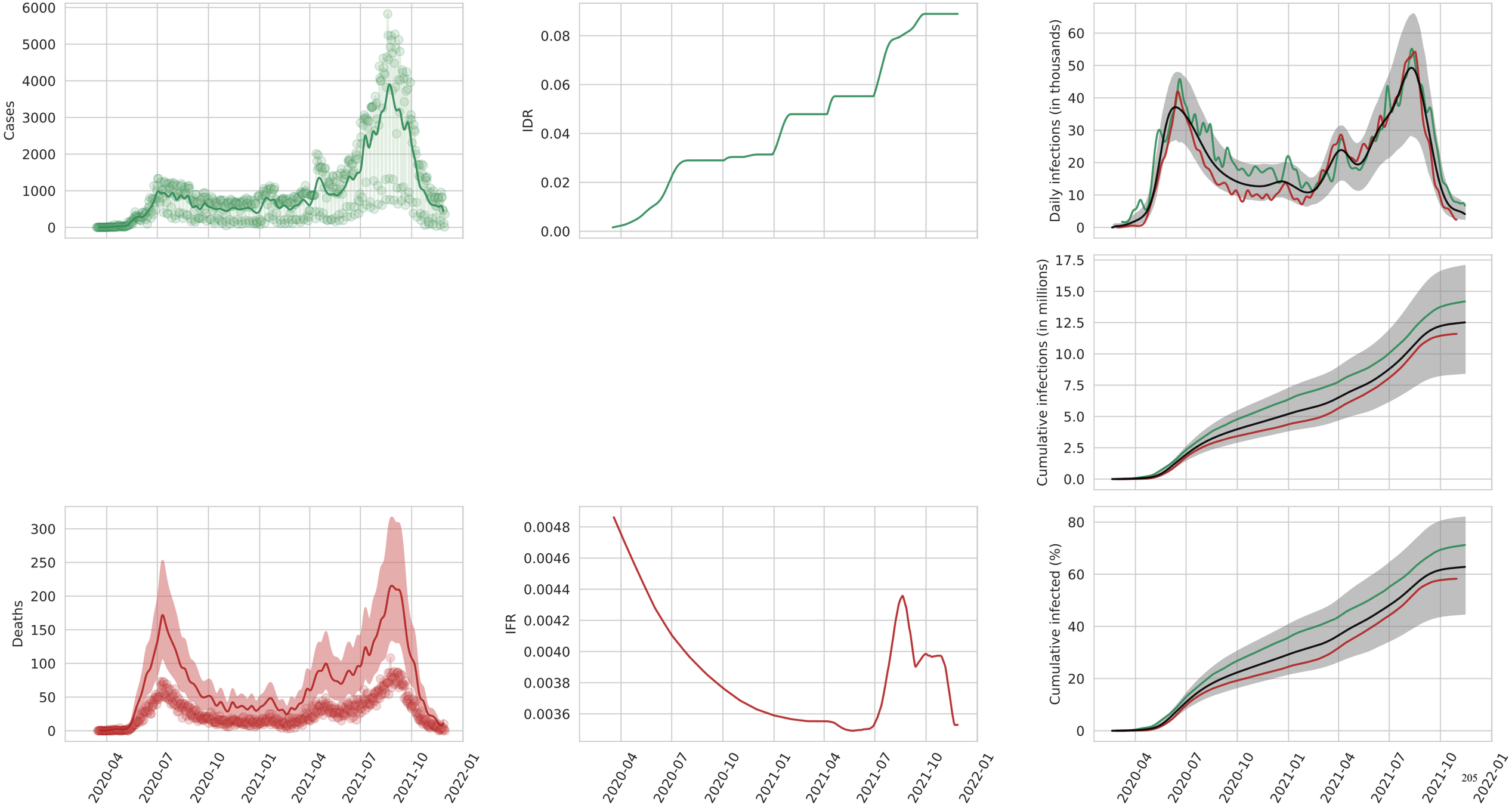
Cases
6000
5000
4000
3000
2000
1000
0
IDR
0.08
0.06
0.04
0.02
0.00
Daily infections (in thousands)
60
50
40
30
20
10
0
Cumulative infections (in millions)
17.5
15.0
12.5
10.0
7.5
5.0
2.5
0.0
Deaths
300
250
200
150
100
50
0
IFR
0.0048
0.0046
0.0044
0.0042
0.0040
0.0038
0.0036
Cumulative infected (%)
80
60
40
20
0
2020-04
2020-07
2020-10
2021-01
2021-04
2021-07
2021-10
2022-01

Honduras

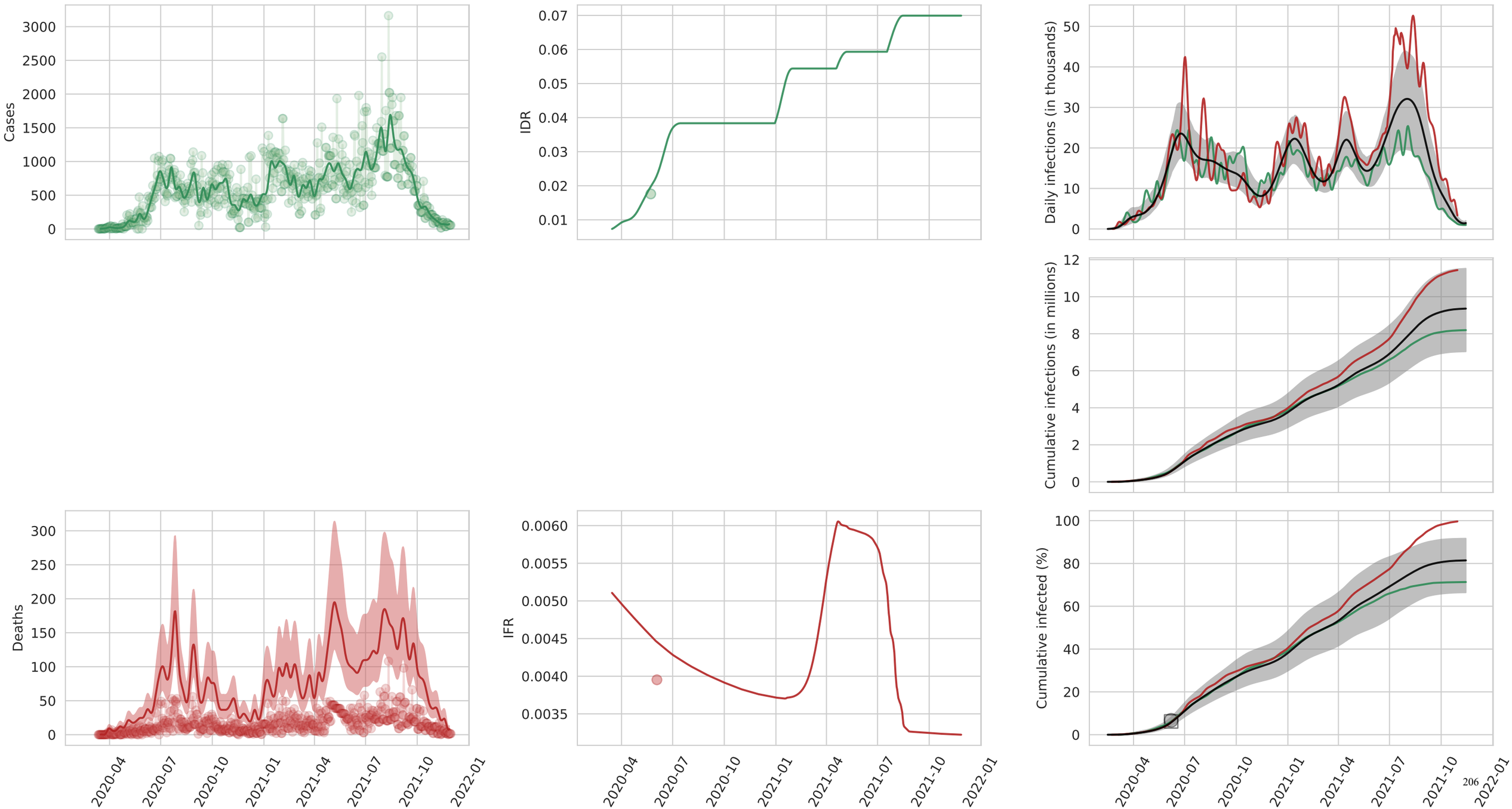
Cases
IDR
Daily infections (in thousands)
Cumulative infections (in millions)
Deaths
IFR
Cumulative infected (%)
2020-04
2020-07
2020-10
2021-01
2021-04
2021-07
2021-10
2022-01

Aguascalientes

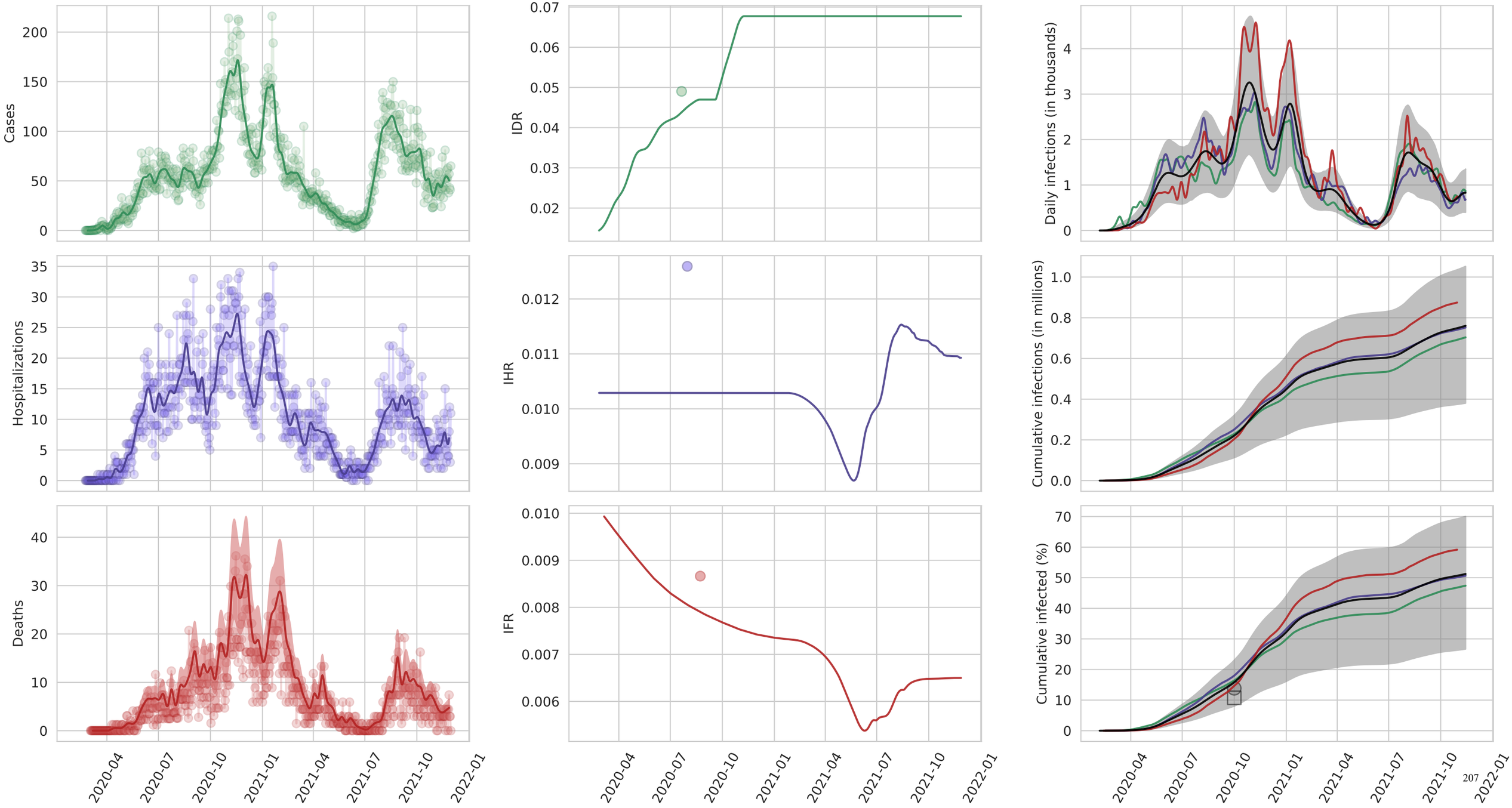

Baja California

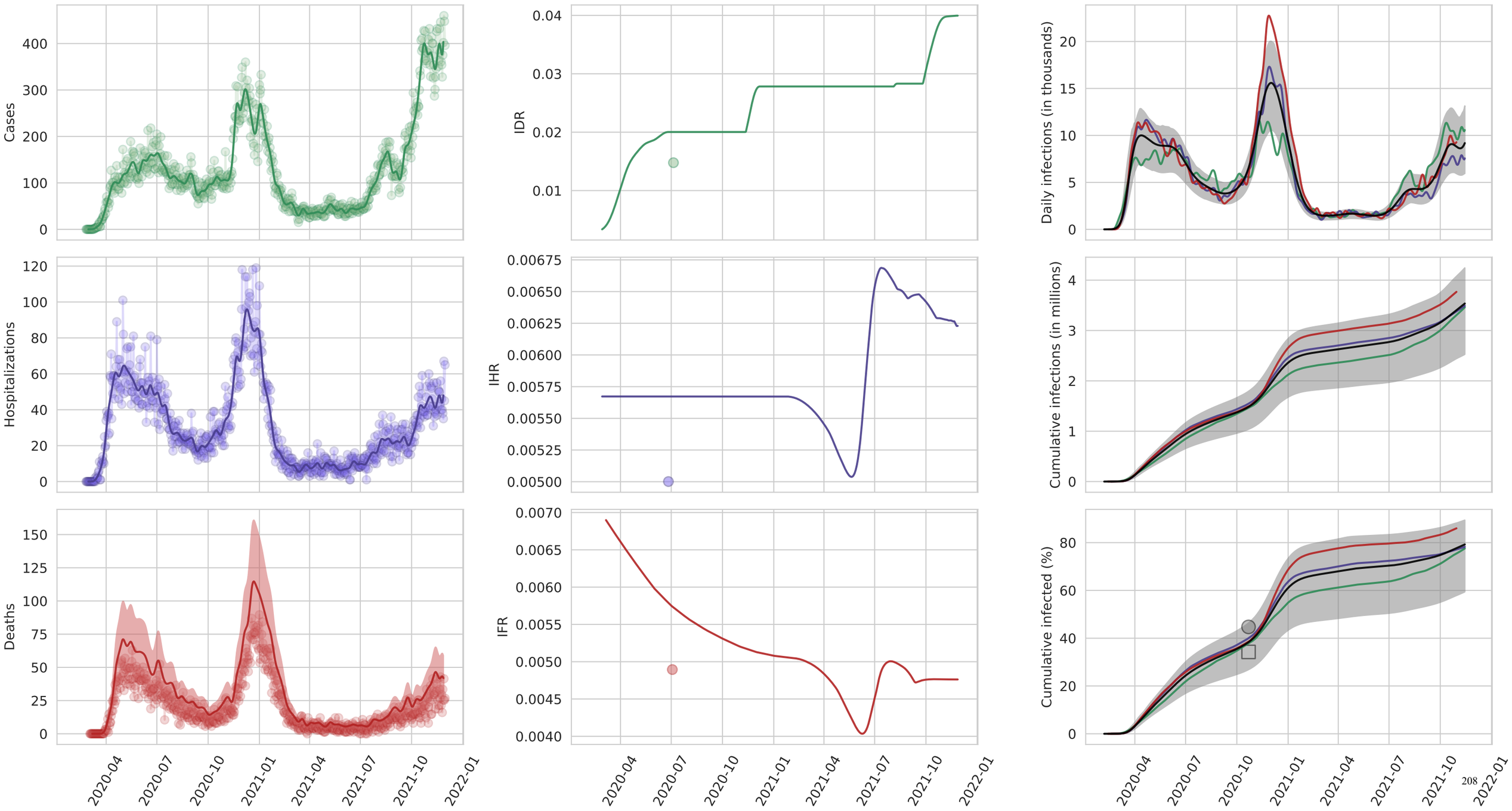

Baja California Sur

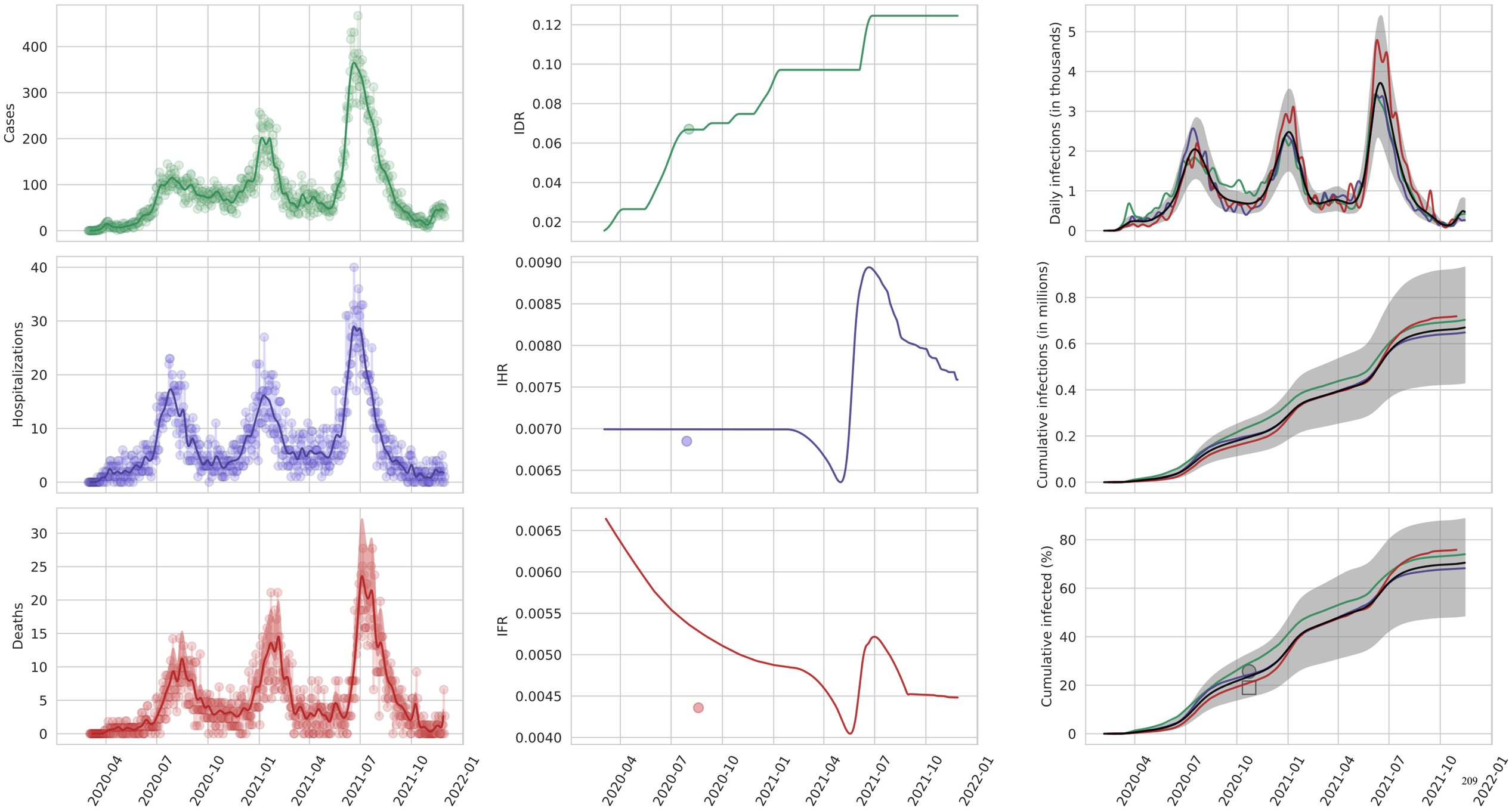

Campeche

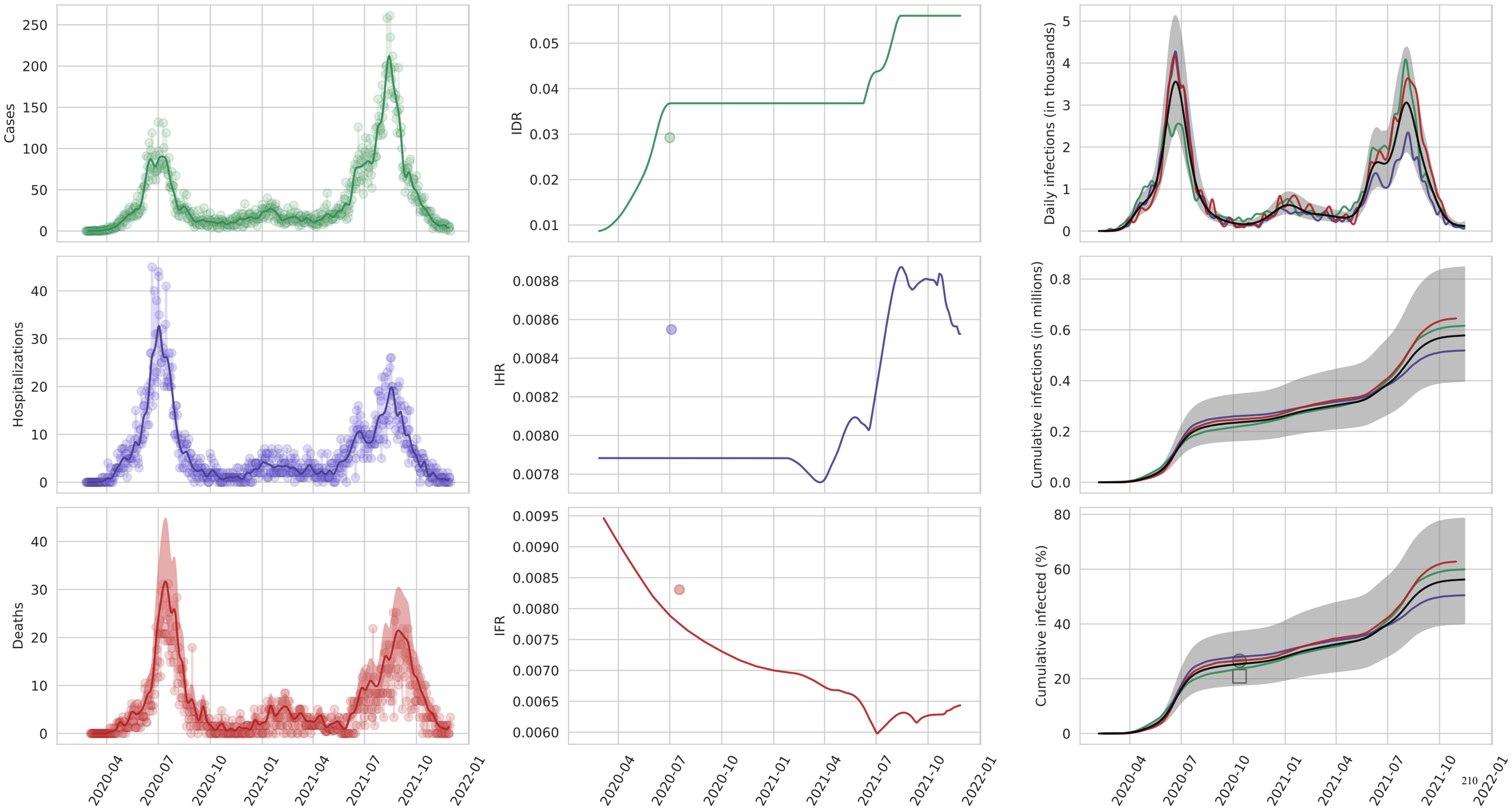
Cases
IDR
Daily infections (in thousands)
Hospitalizations
IHR
Cumulative infections (in millions)
Deaths
IFR
Cumulative infected (%)
2020-04
2020-07
2020-10
2021-01
2021-04
2021-07
2021-10
2022-01

Chiapas

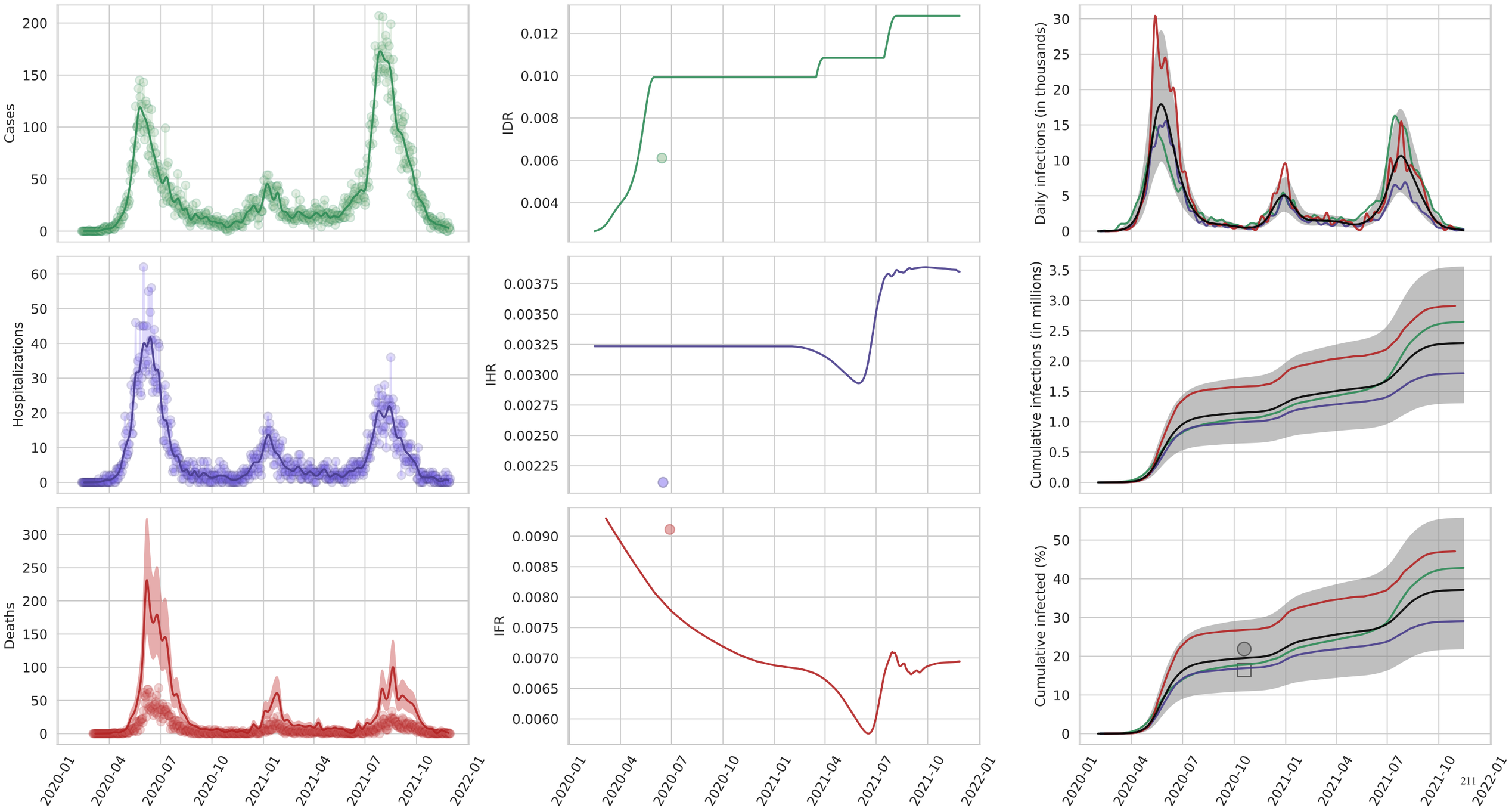
Cases
IDR
Daily infections (in thousands)
Hospitalizations
IHR
Cumulative infections (in millions)
Deaths
IFR
Cumulative infected (%)
2020-01
2020-04
2020-07
2020-10
2021-01
2021-04
2021-07
2021-10
2022-01

Chihuahua

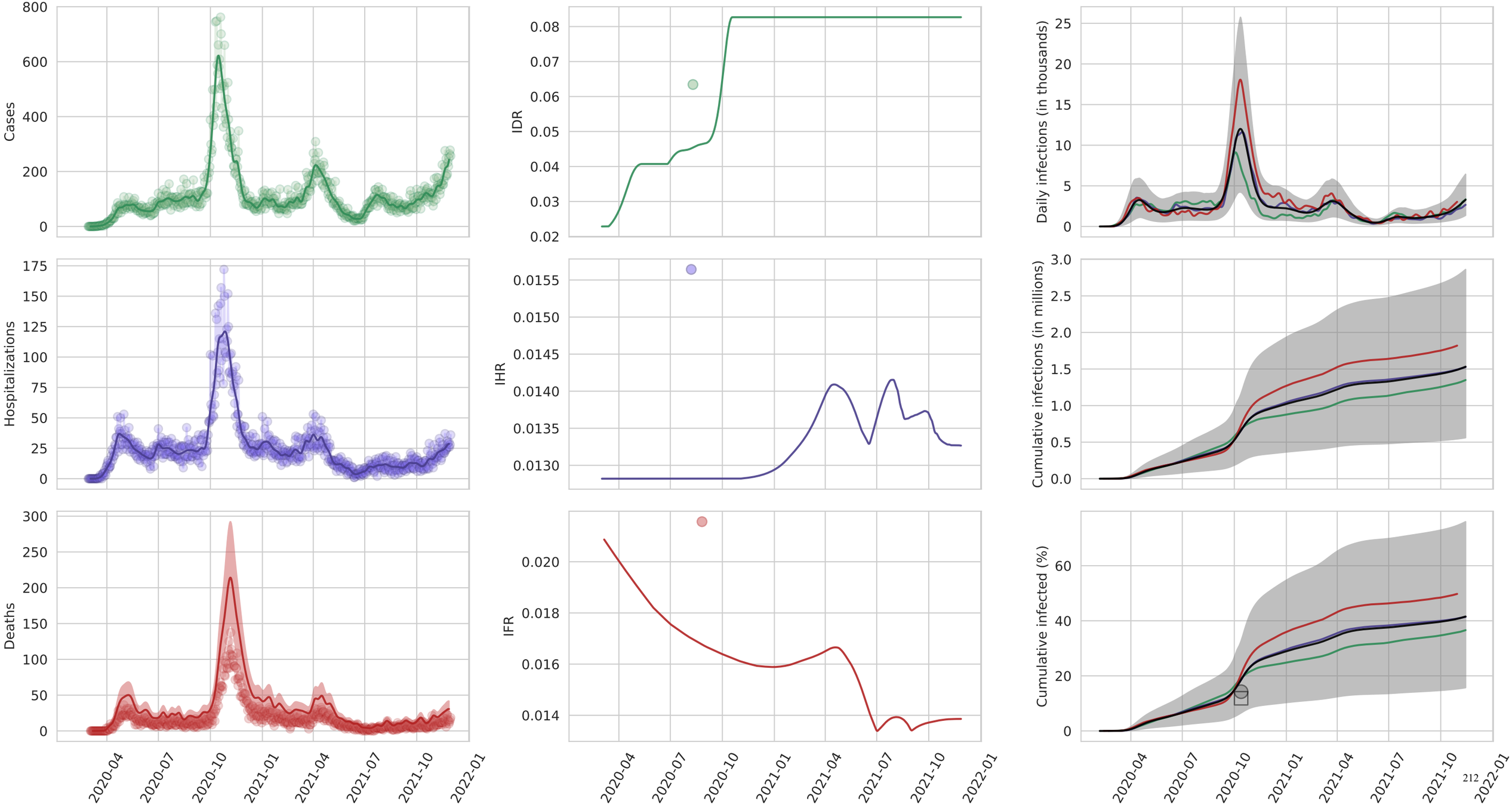
Cases
IDR
Daily infections (in thousands)
Hospitalizations
IHR
Cumulative infections (in millions)
Deaths
IFR
Cumulative infected (%)
2020-04
2020-07
2020-10
2021-01
2021-04
2021-07
2021-10
2022-01

Coahuila

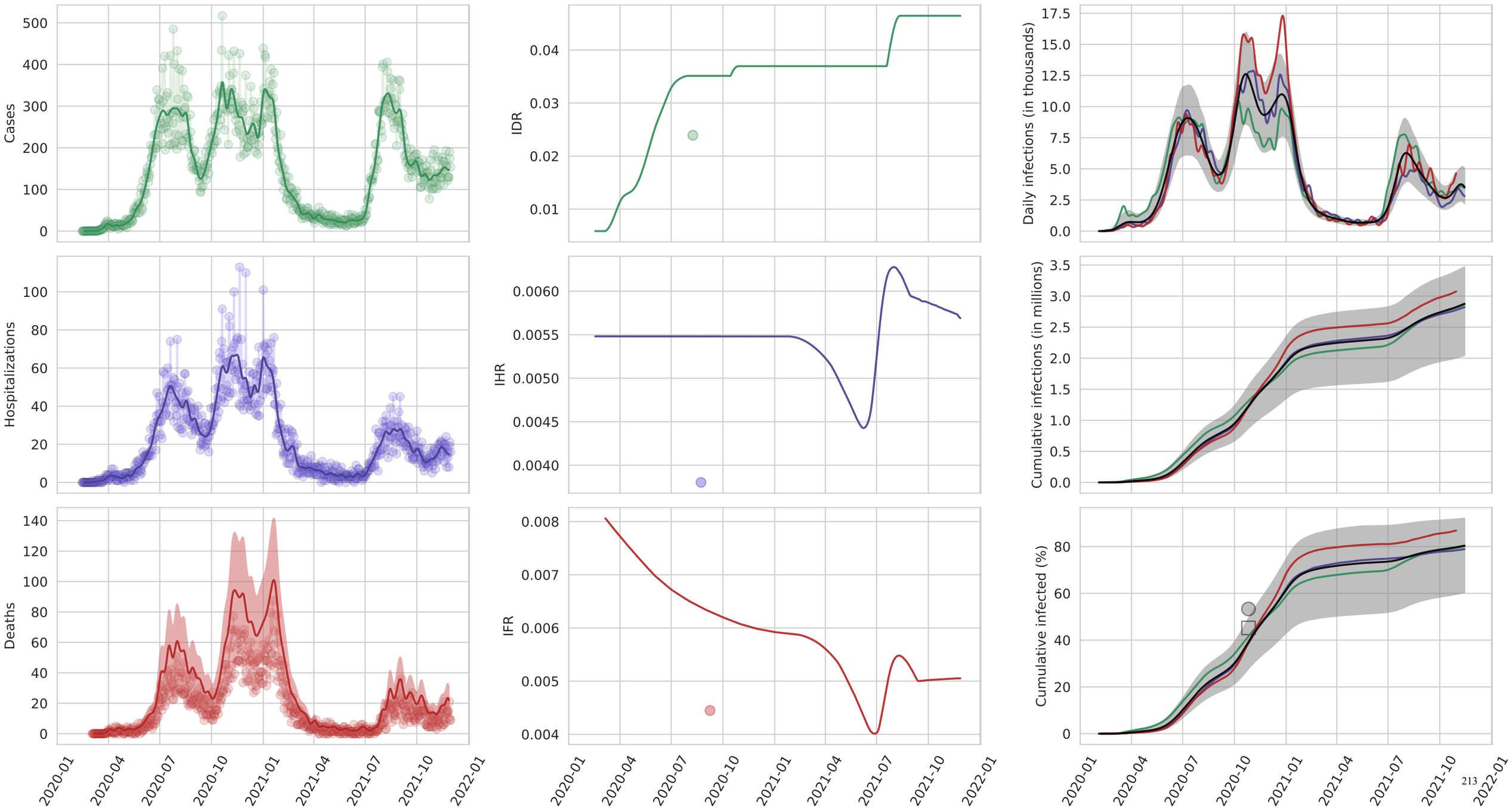
Cases
IDR
Daily infections (in thousands)
Hospitalizations
IHR
Cumulative infections (in millions)
Deaths
IFR
Cumulative infected (%)
2020-01
2020-04
2020-07
2020-10
2021-01
2021-04
2021-07
2021-10
2022-01

Colima

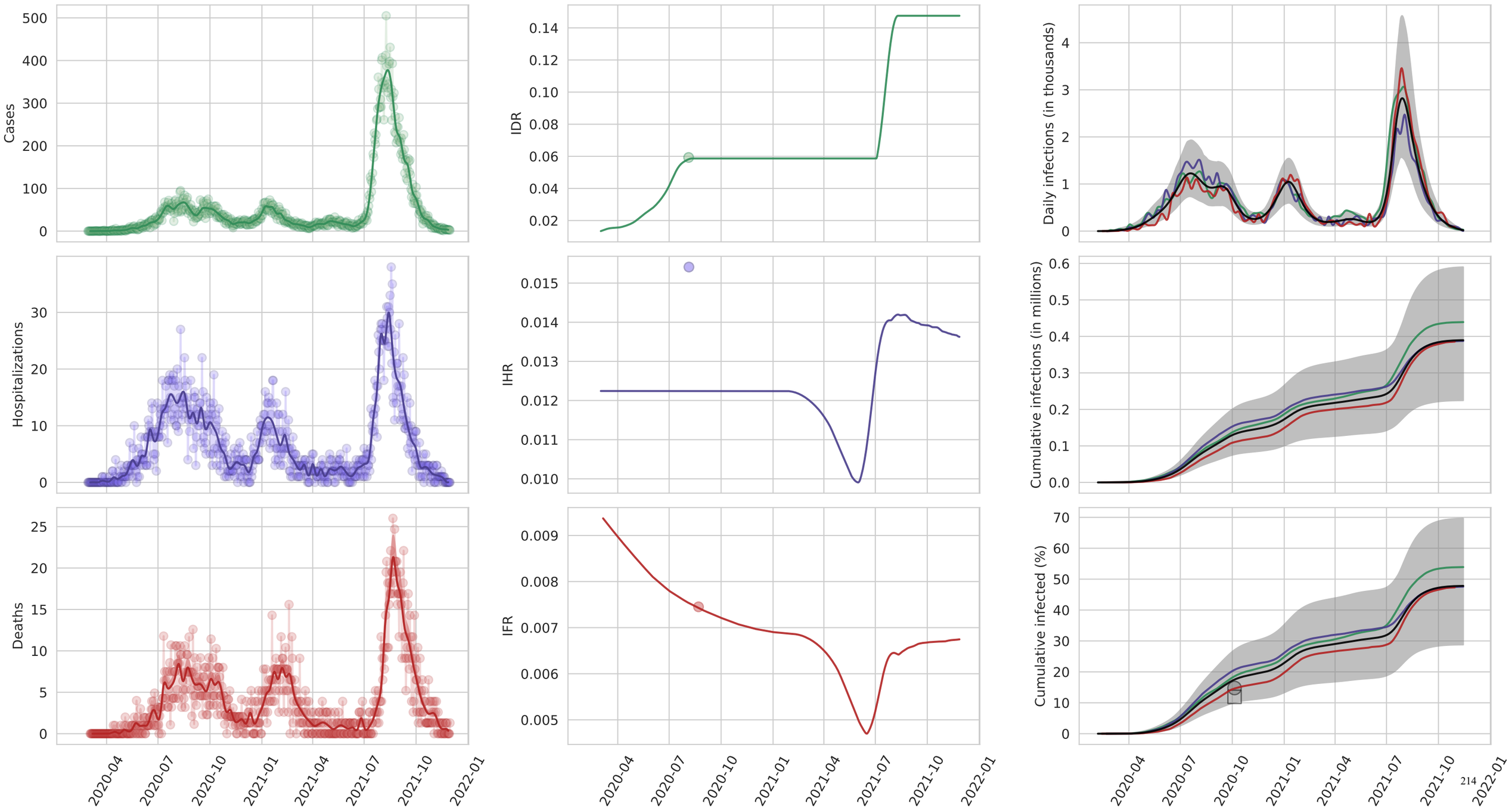
Cases
IDR
Daily infections (in thousands)
Hospitalizations
IHR
Cumulative infections (in millions)
Deaths
IFR
Cumulative infected (%)
2020-04
2020-07
2020-10
2021-01
2021-04
2021-07
2021-10
2022-01

Durango

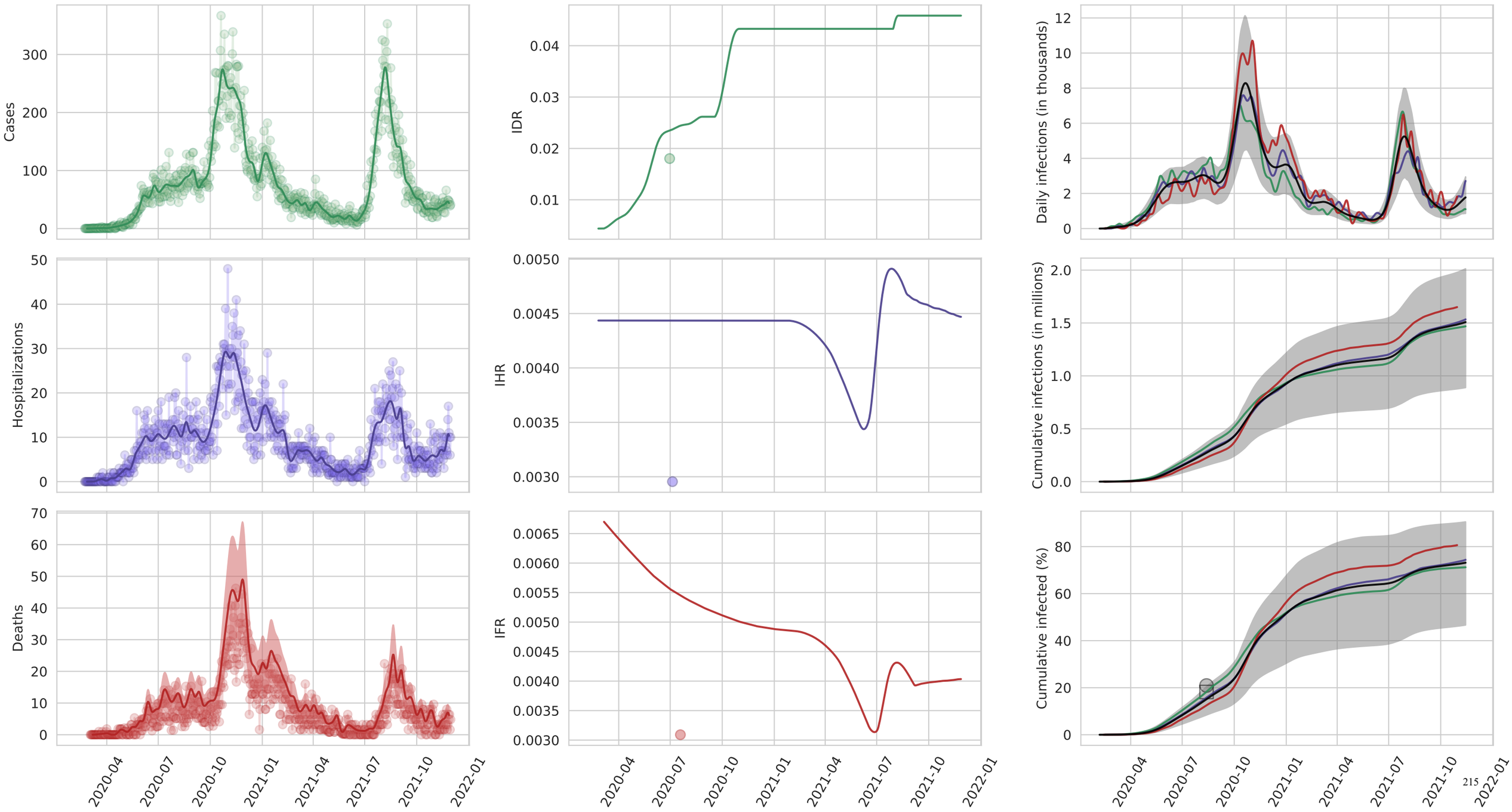
Cases
IDR
Daily infections (in thousands)
Hospitalizations
IHR
Cumulative infections (in millions)
Deaths
IFR
Cumulative infected (%)
2020-04
2020-07
2020-10
2021-01
2021-04
2021-07
2021-10
2022-01

Guanajuato

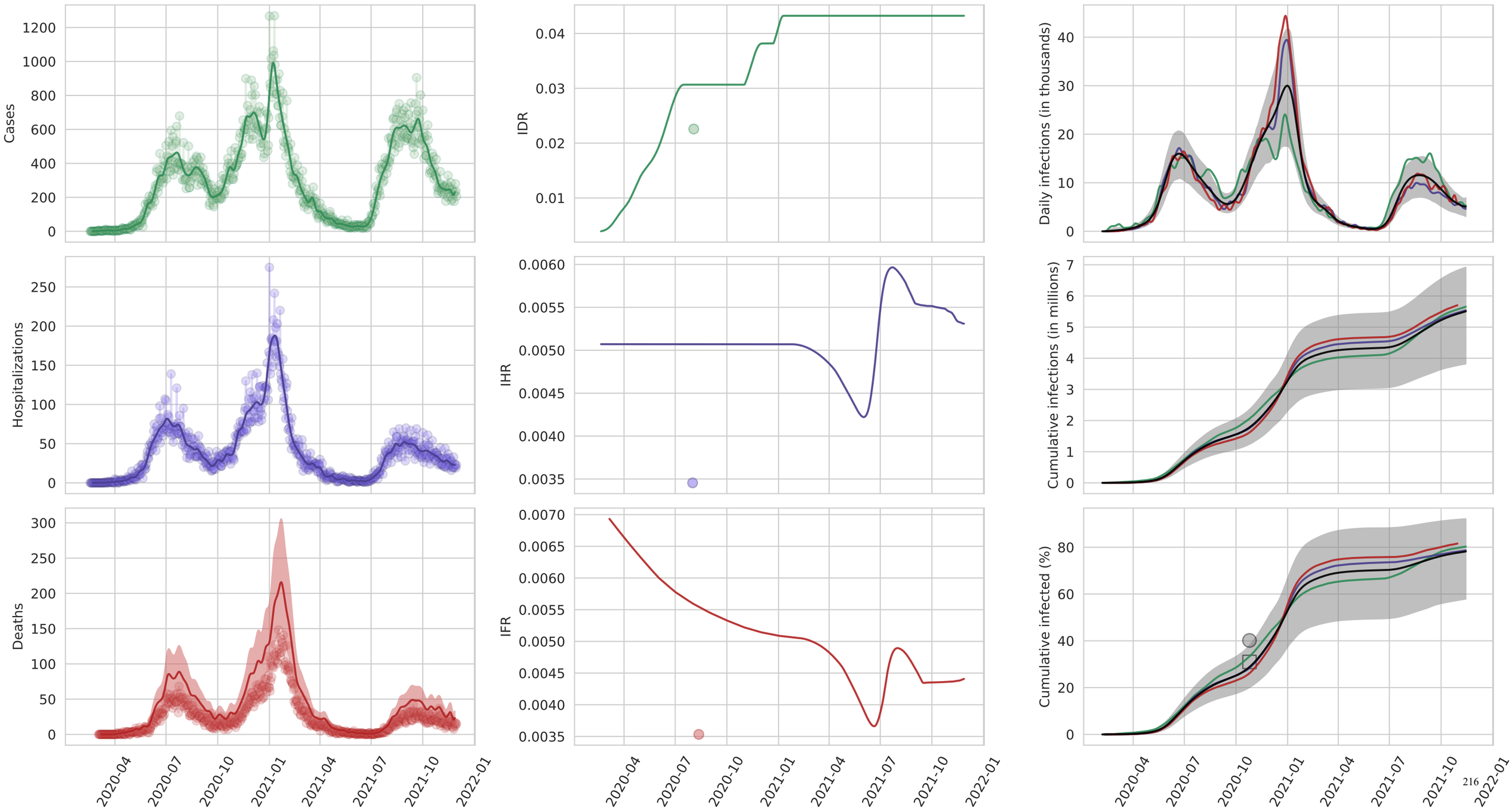
Cases
IDR
Daily infections (in thousands)
Hospitalizations
IHR
Cumulative infections (in millions)
Deaths
IFR
Cumulative infected (%)
2020-04
2020-07
2020-10
2021-01
2021-04
2021-07
2021-10
2022-01

Guerrero

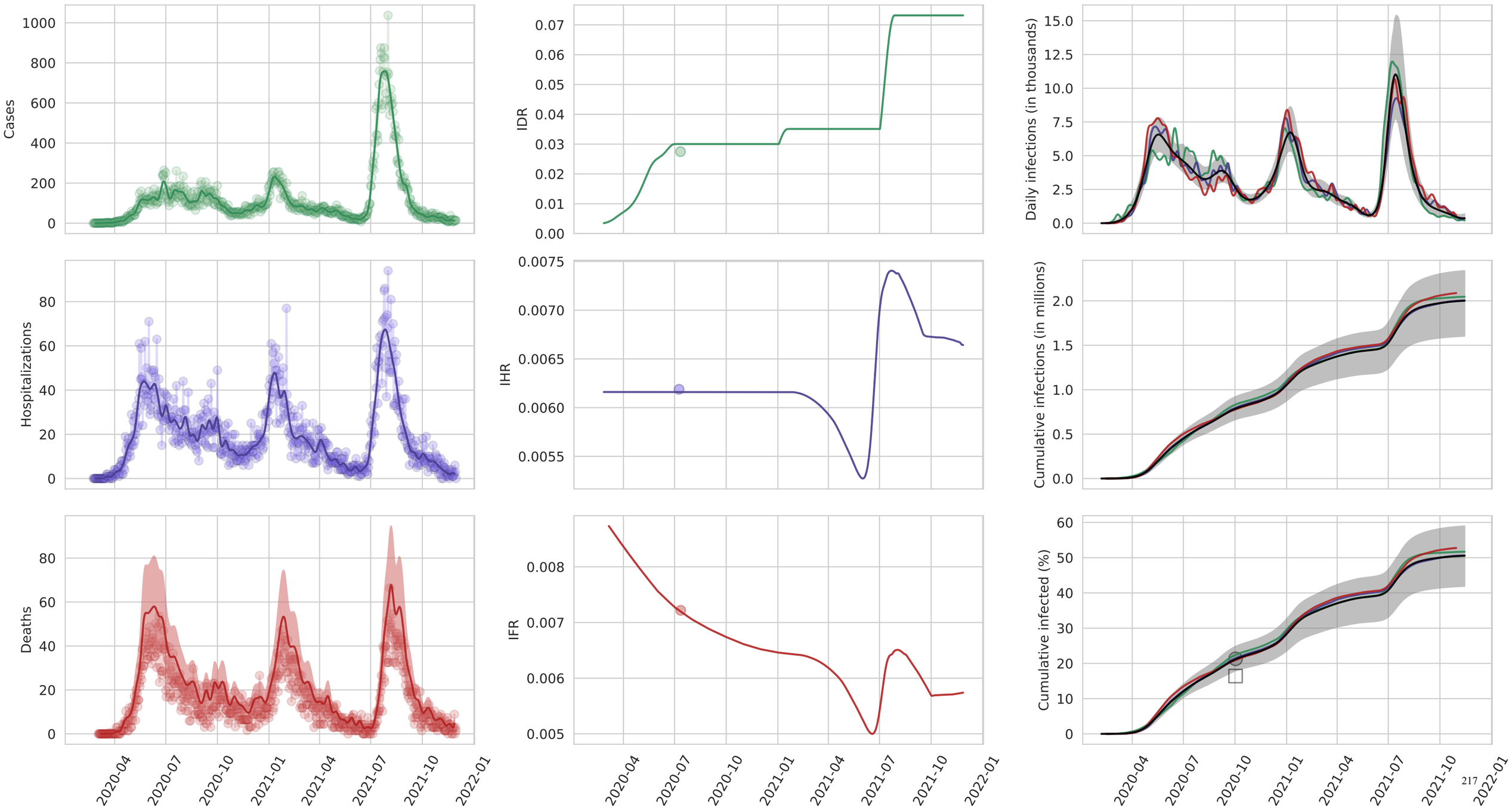
Cases
IDR
Daily infections (in thousands)
Hospitalizations
IHR
Cumulative infections (in millions)
Deaths
IFR
Cumulative infected (%)
2020-04
2020-07
2020-10
2021-01
2021-04
2021-07
2021-10
2022-01

Hidalgo

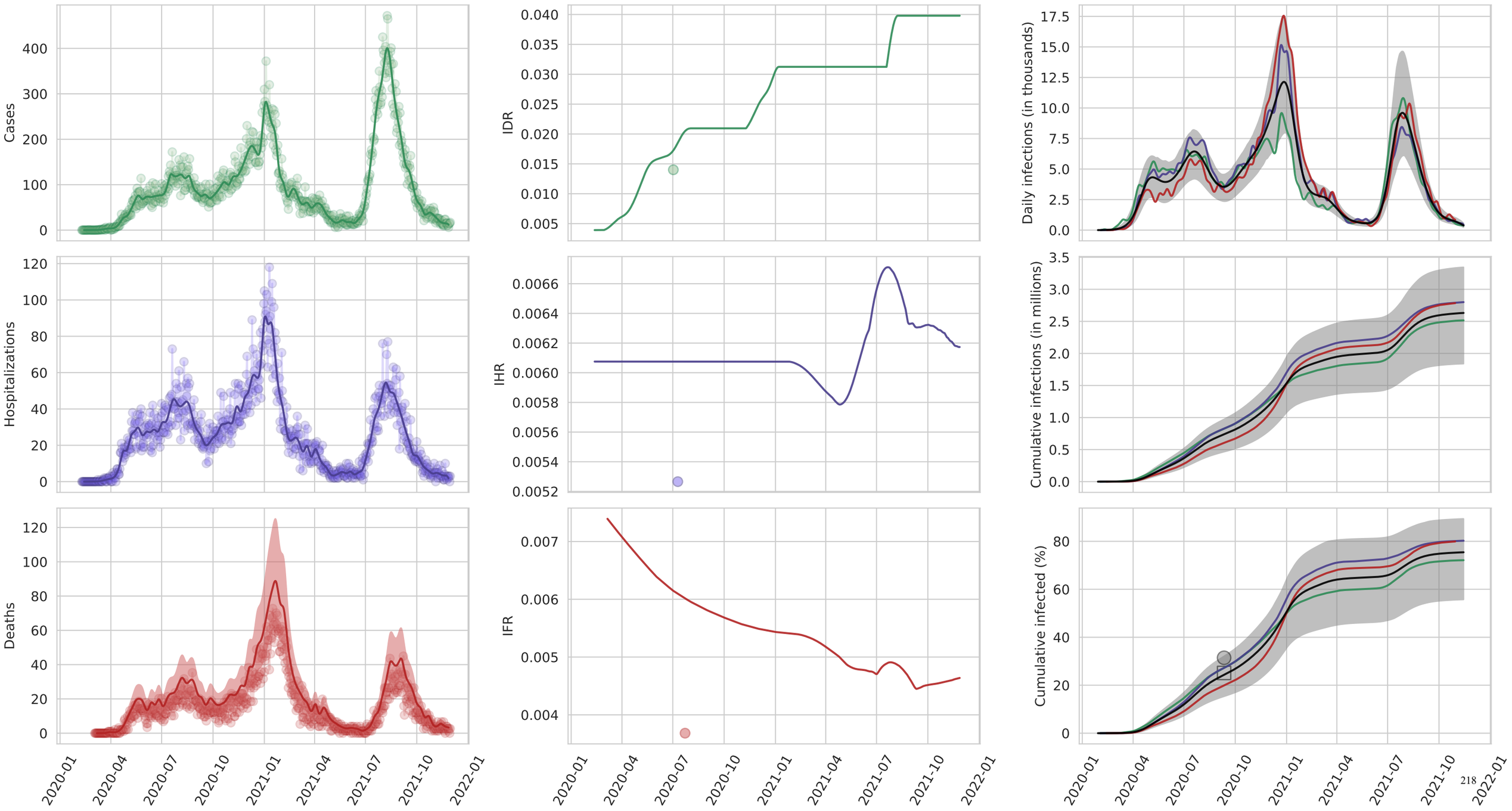
Cases
IDR
Daily infections (in thousands)
Hospitalizations
IHR
Cumulative infections (in millions)
Deaths
IFR
Cumulative infected (%)
2020-01
2020-04
2020-07
2020-10
2021-01
2021-04
2021-07
2021-10
2022-01

Jalisco

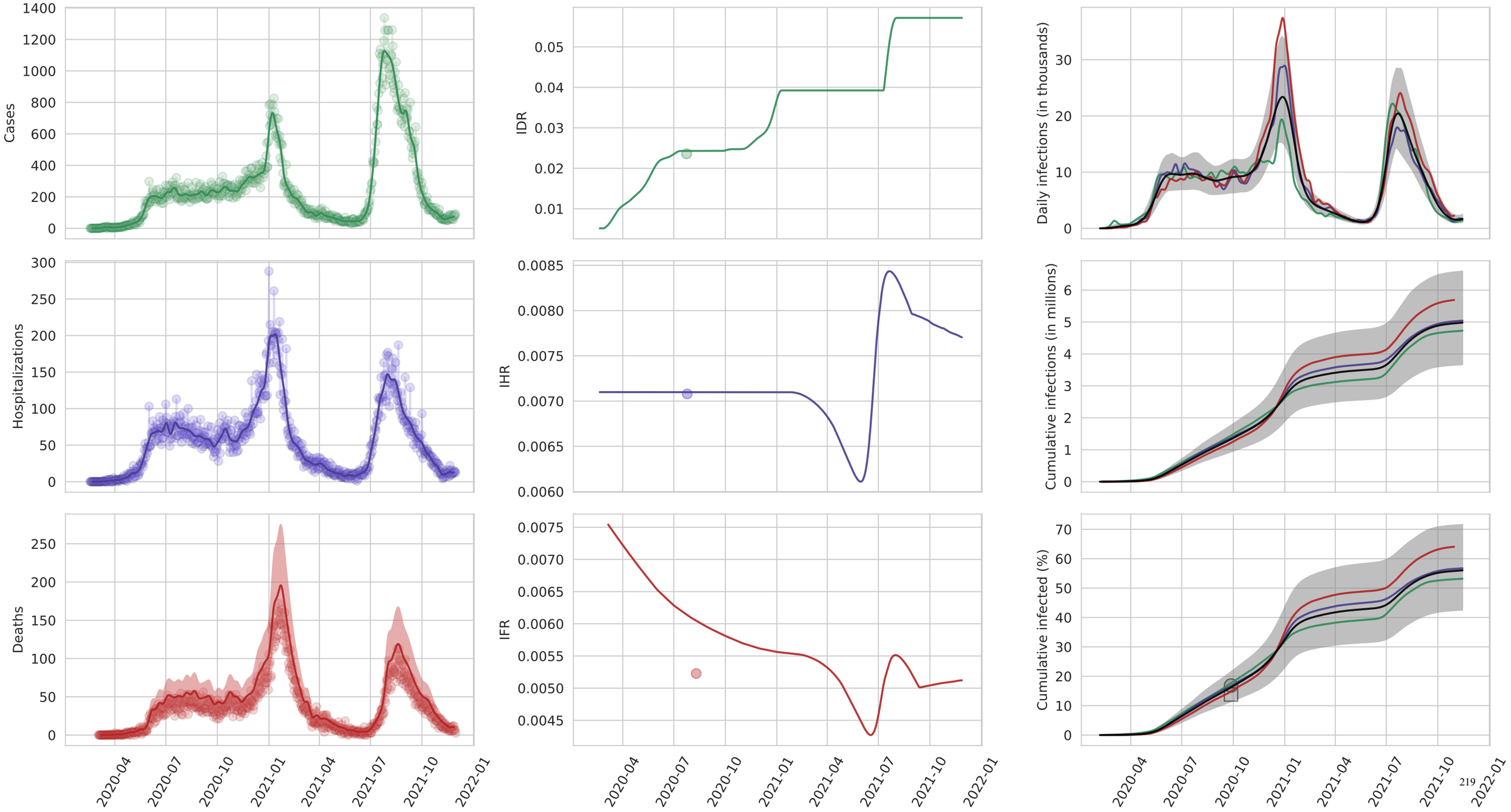
Cases
IDR
Daily infections (in thousands)
Hospitalizations
IHR
Cumulative infections (in millions)
Deaths
IFR
Cumulative infected (%)
2020-04
2020-07
2020-10
2021-01
2021-04
2021-07
2021-10
2022-01

México

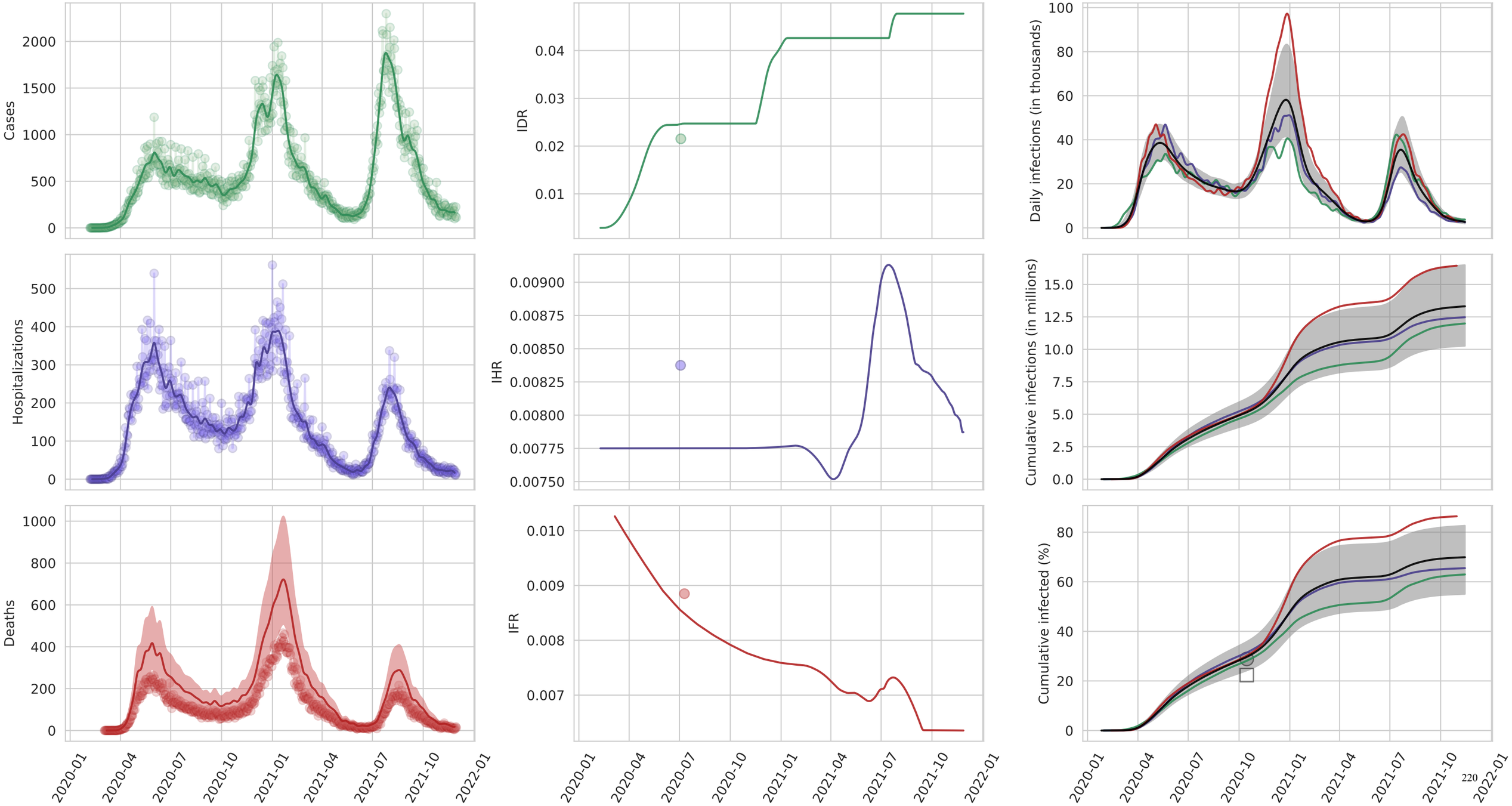
Cases
IDR
Daily infections (in thousands)
Hospitalizations
IHR
Cumulative infections (in millions)
Deaths
IFR
Cumulative infected (%)
2020-01
2020-04
2020-07
2020-10
2021-01
2021-04
2021-07
2021-10
2022-01

Mexico City

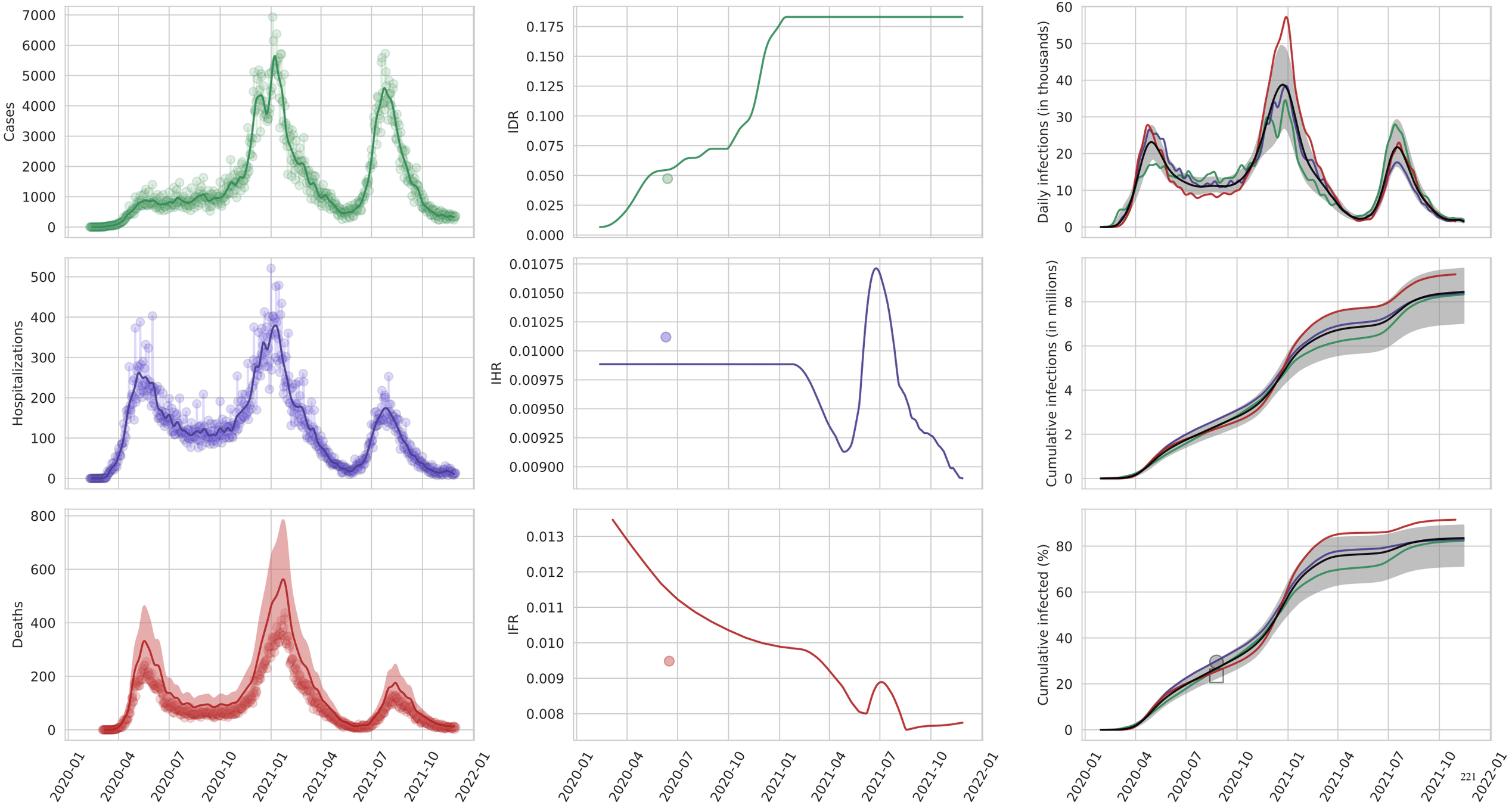
Cases
IDR
Daily infections (in thousands)
Hospitalizations
IHR
Cumulative infections (in millions)
Deaths
IFR
Cumulative infected (%)
2020-01
2020-04
2020-07
2020-10
2021-01
2021-04
2021-07
2021-10
2022-01

Michoacán de Ocampo

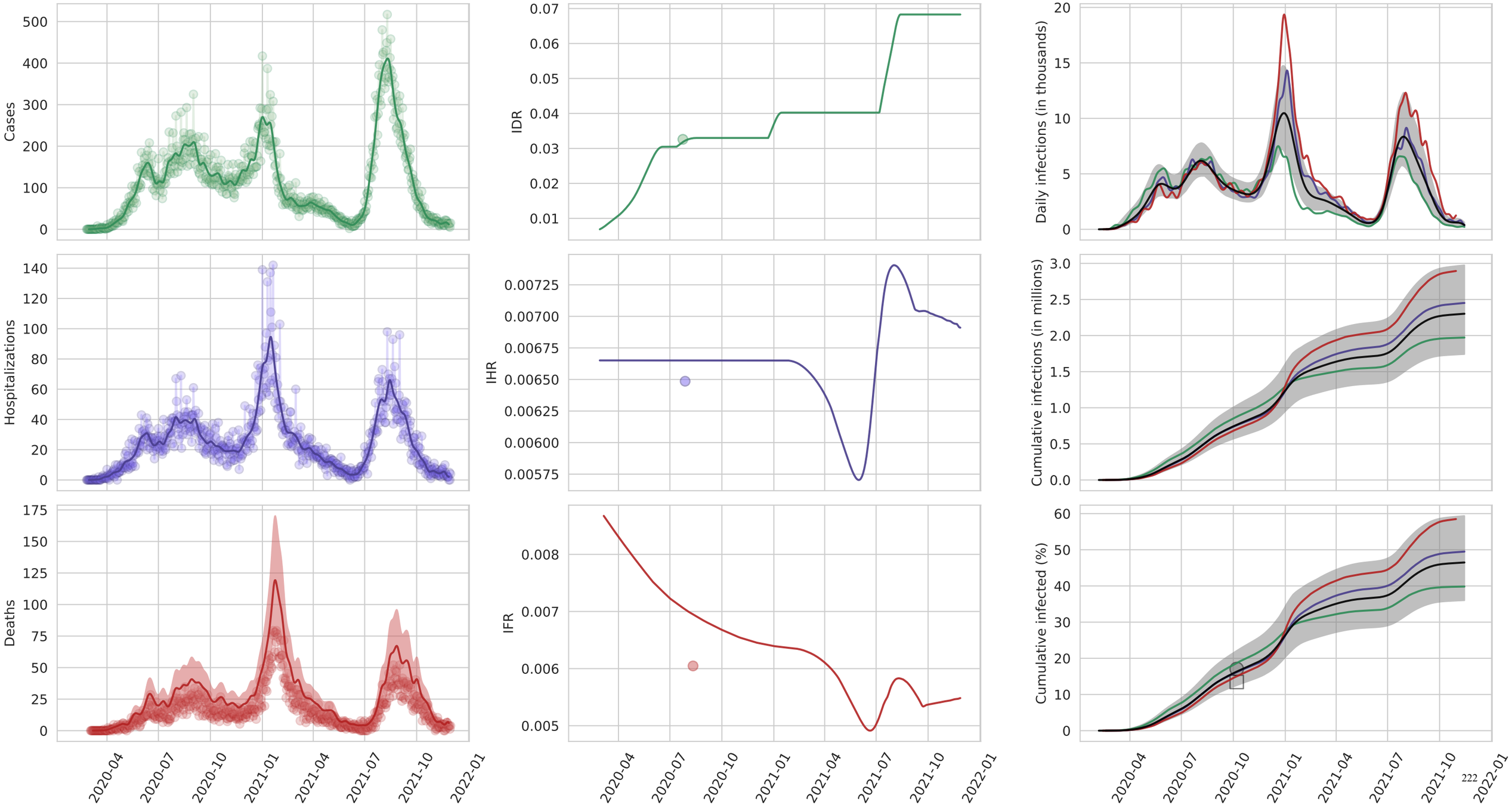

Morelos

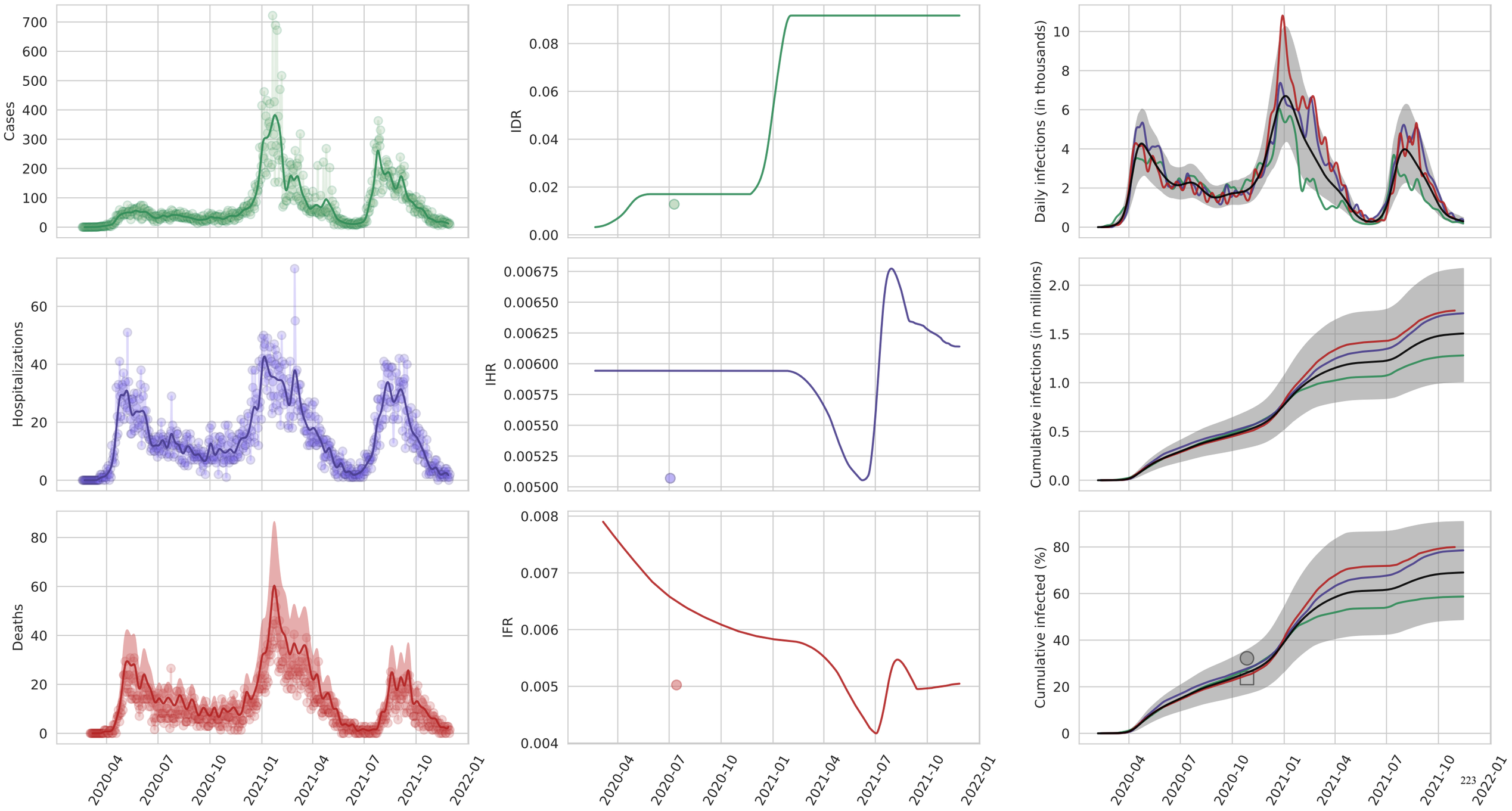
Cases
IDR
Daily infections (in thousands)
Hospitalizations
IHR
Cumulative infections (in millions)
Deaths
IFR
Cumulative infected (%)
2020-04
2020-07
2020-10
2021-01
2021-04
2021-07
2021-10
2022-01

Nayarit

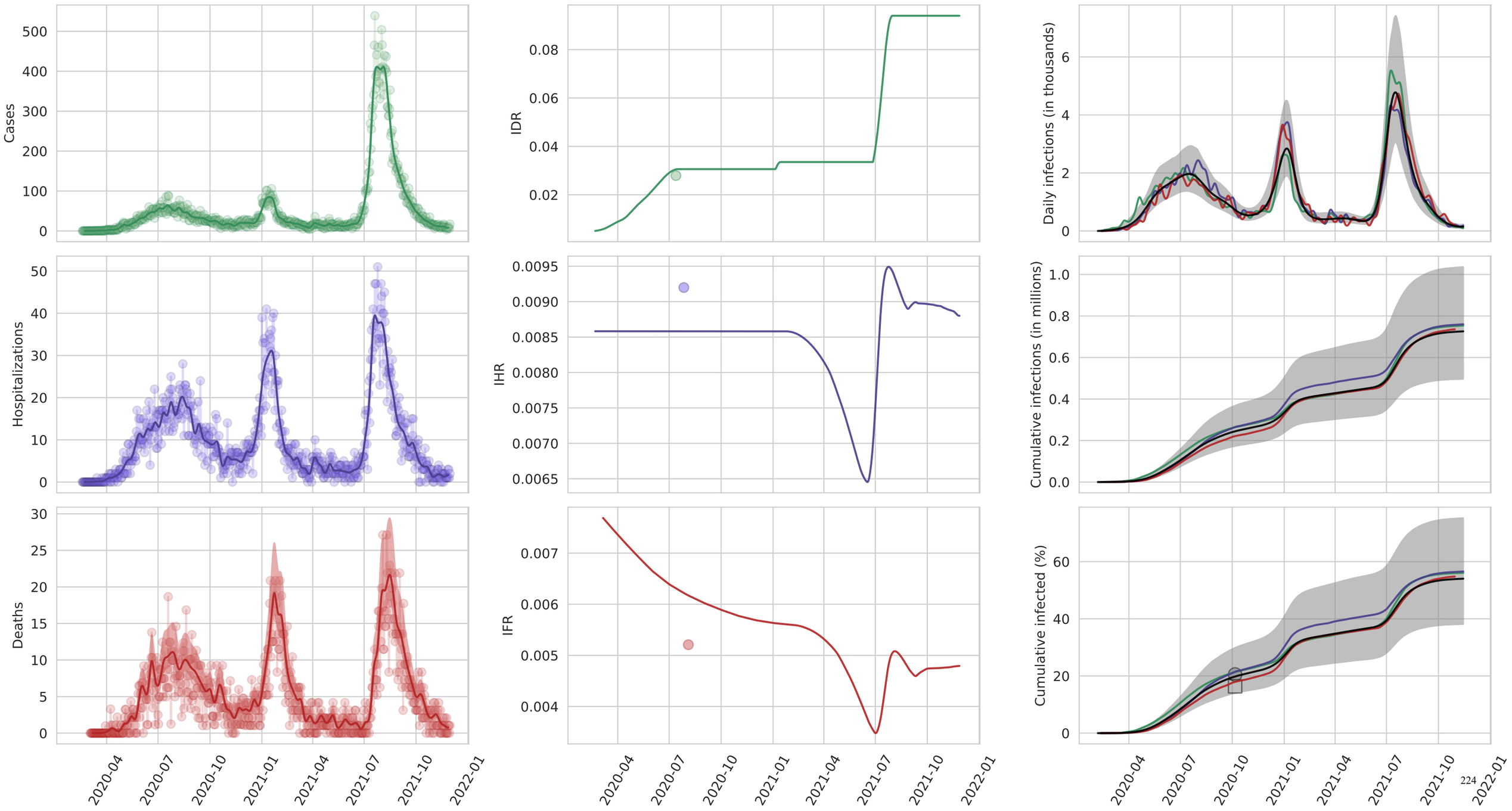
Cases
IDR
Daily infections (in thousands)
Hospitalizations
IHR
Cumulative infections (in millions)
Deaths
IFR
Cumulative infected (%)
2020-04
2020-07
2020-10
2021-01
2021-04
2021-07
2021-10
2022-01

Nuevo León

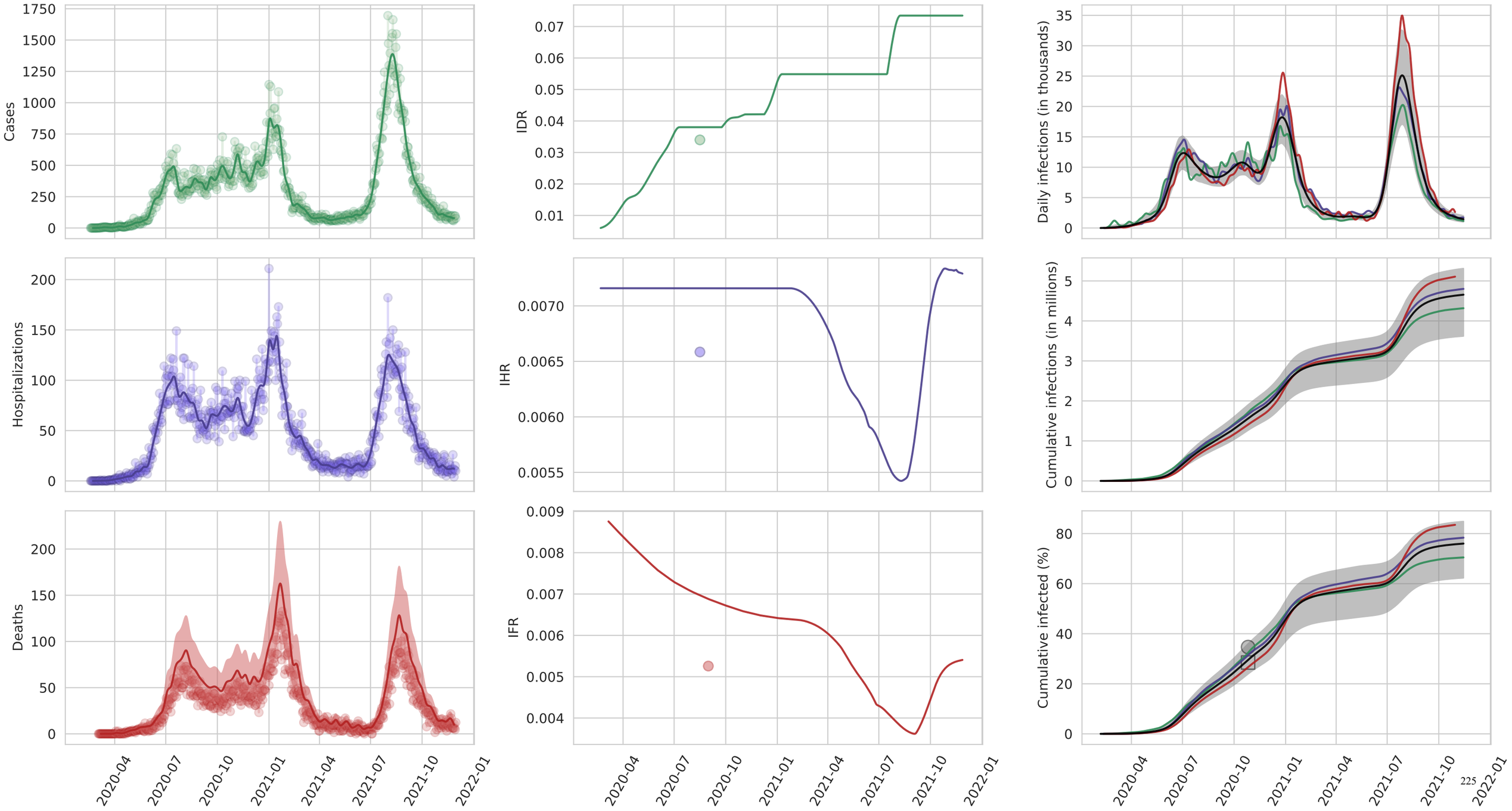
Cases
IDR
Daily infections (in thousands)
Hospitalizations
IHR
Cumulative infections (in millions)
Deaths
IFR
Cumulative infected (%)
2020-04
2020-07
2020-10
2021-01
2021-04
2021-07
2021-10
2022-01

Oaxaca

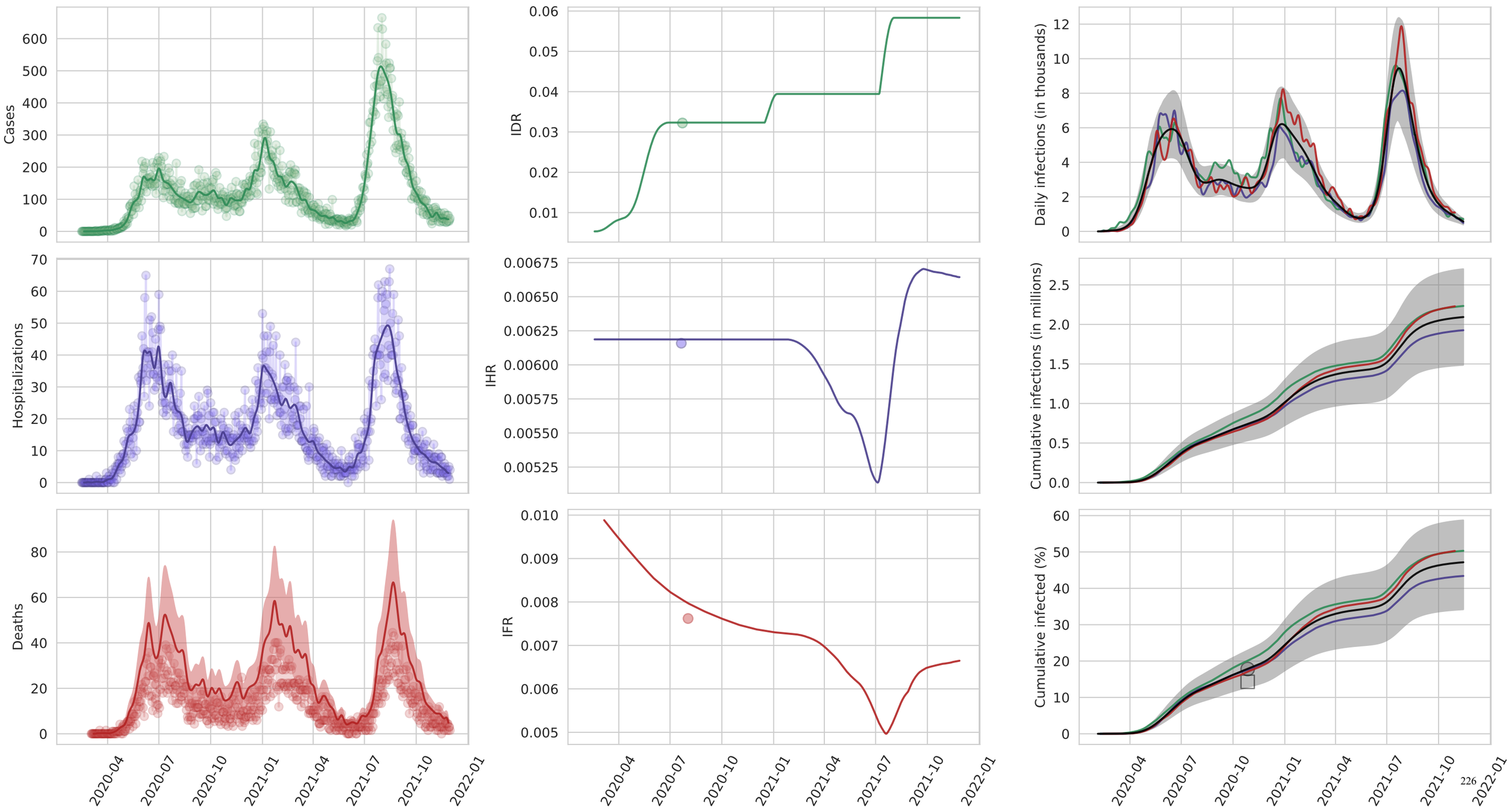
Cases
IDR
Daily infections (in thousands)
Hospitalizations
IHR
Cumulative infections (in millions)
Deaths
IFR
Cumulative infected (%)
2020-04
2020-07
2020-10
2021-01
2021-04
2021-07
2021-10
2022-01

Puebla

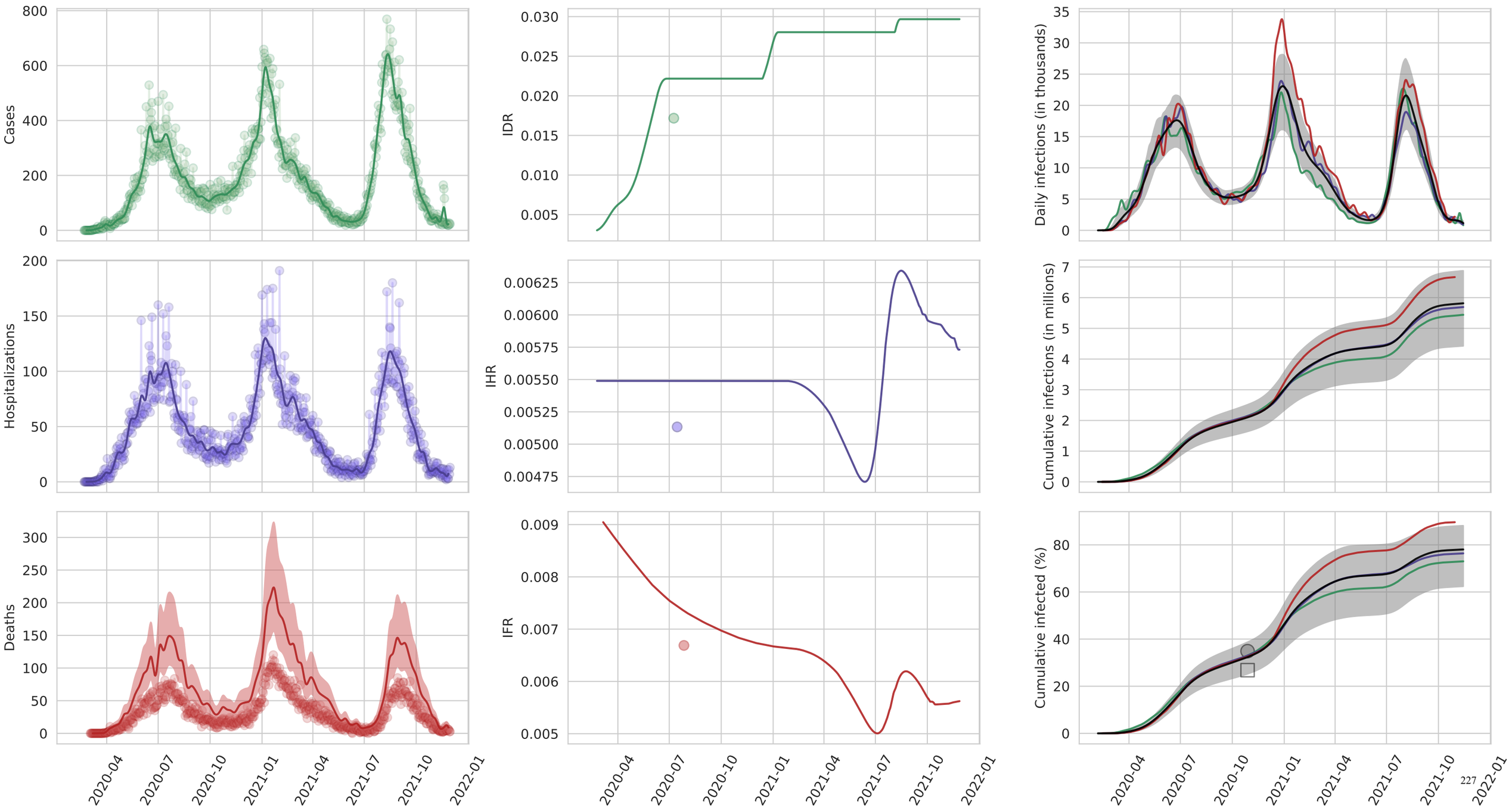
Cases
IDR
Daily infections (in thousands)
Hospitalizations
IHR
Cumulative infections (in millions)
Deaths
IFR
Cumulative infected (%)
2020-04
2020-07
2020-10
2021-01
2021-04
2021-07
2021-10
2022-01

Querétaro

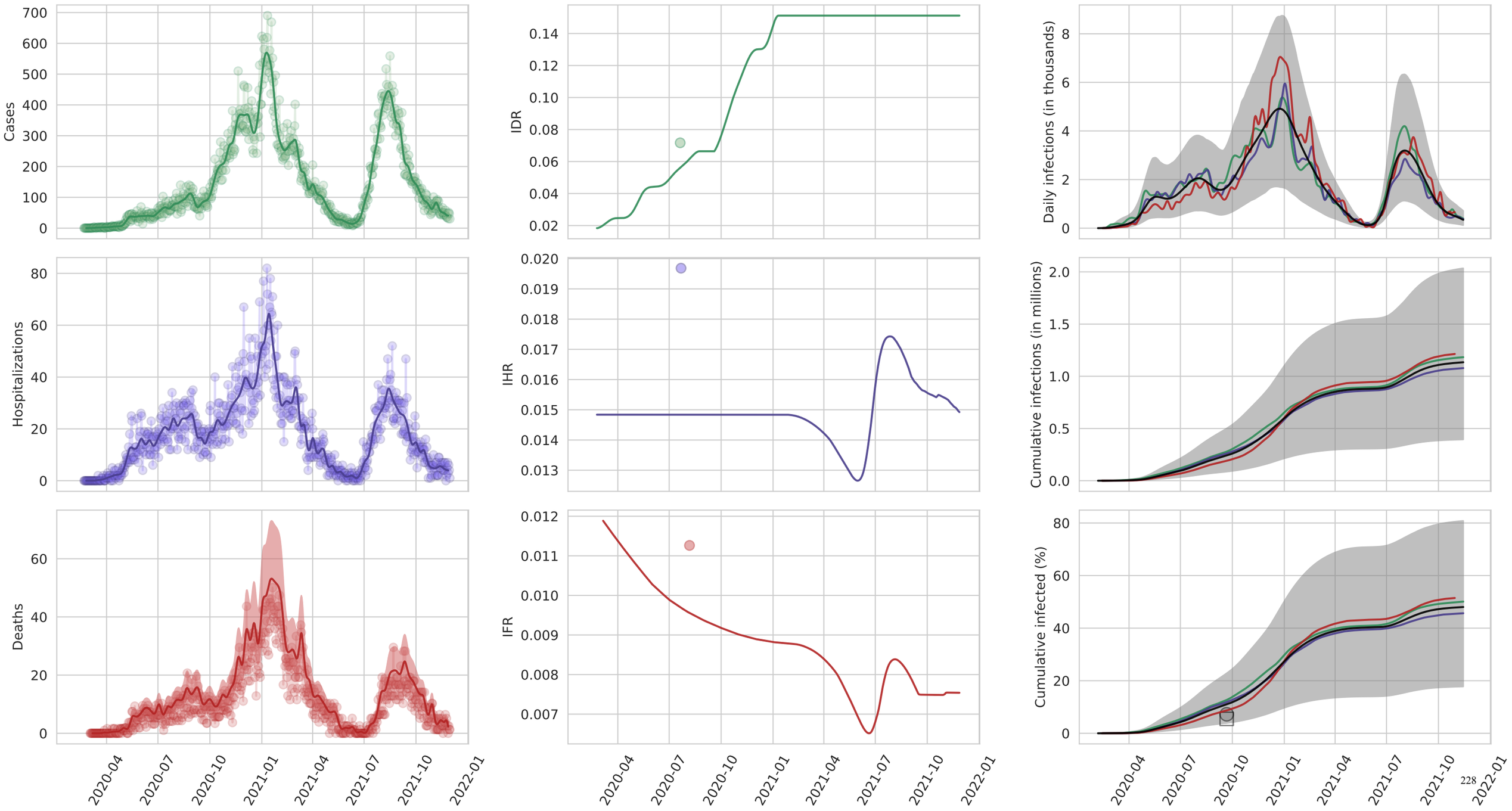
Cases
IDR
Daily infections (in thousands)
Hospitalizations
IHR
Cumulative infections (in millions)
Deaths
IFR
Cumulative infected (%)
2020-04
2020-07
2020-10
2021-01
2021-04
2021-07
2021-10
2022-01

Quintana Roo

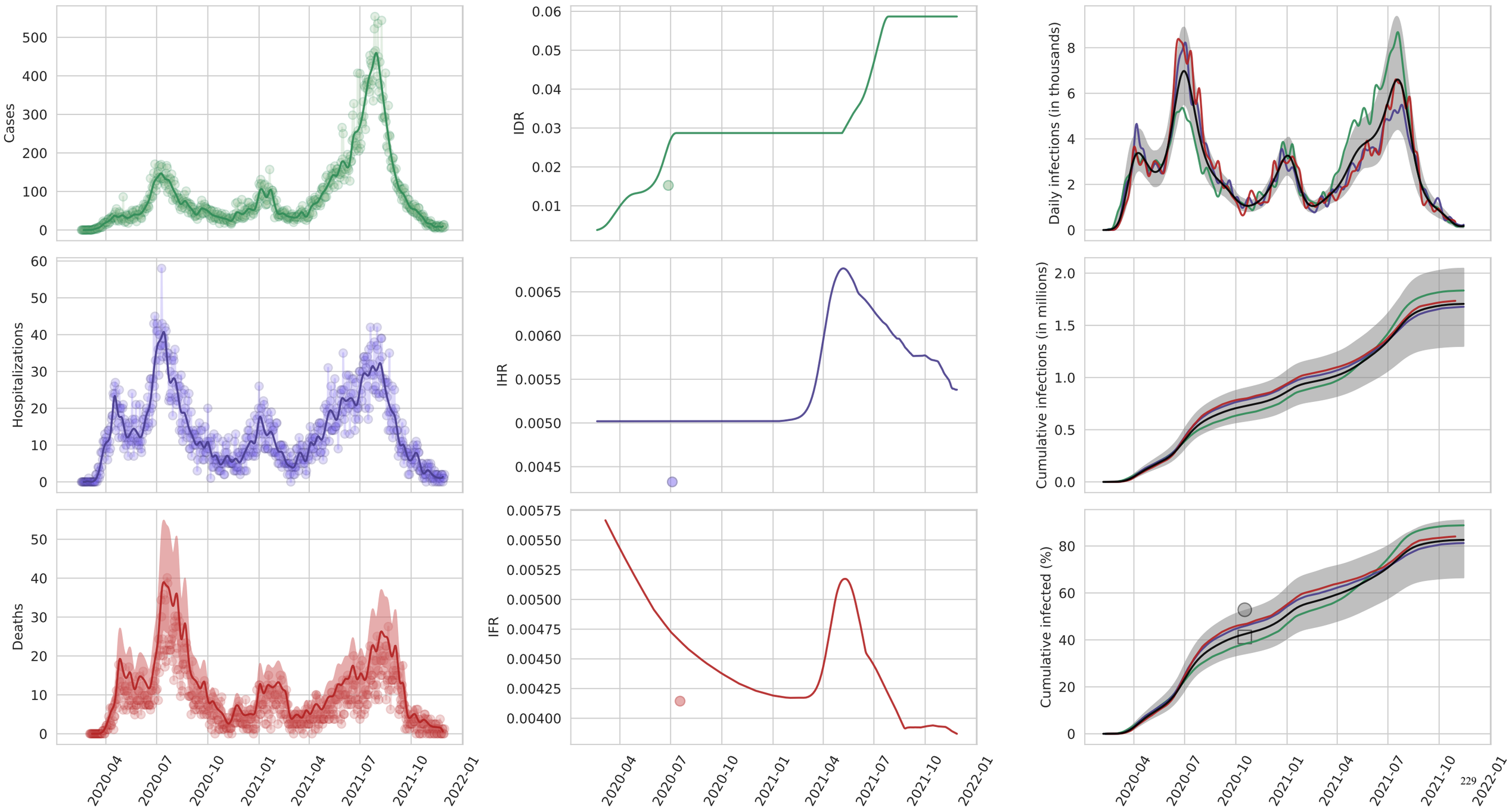

San Luis Potosí

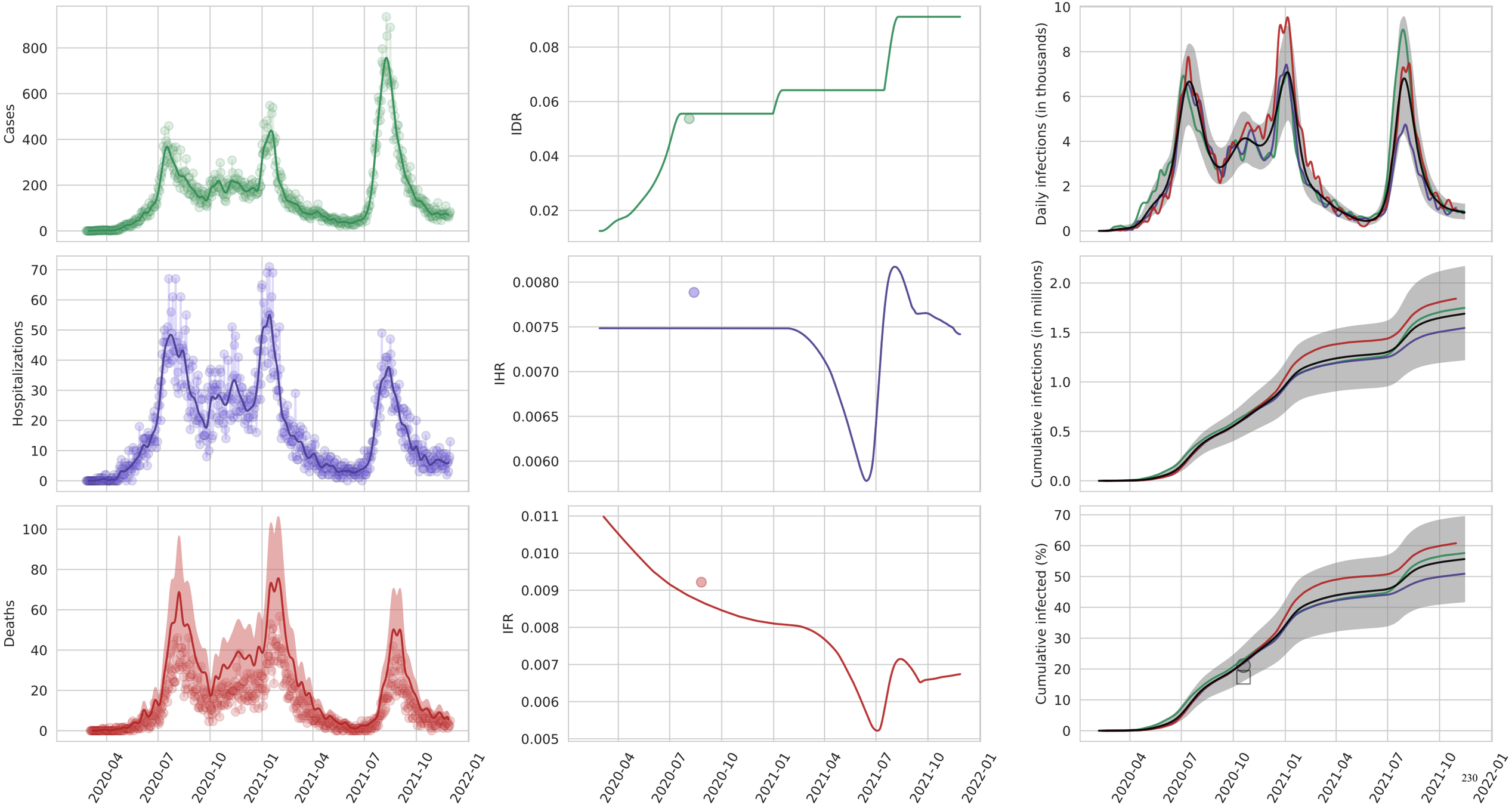

Sinaloa

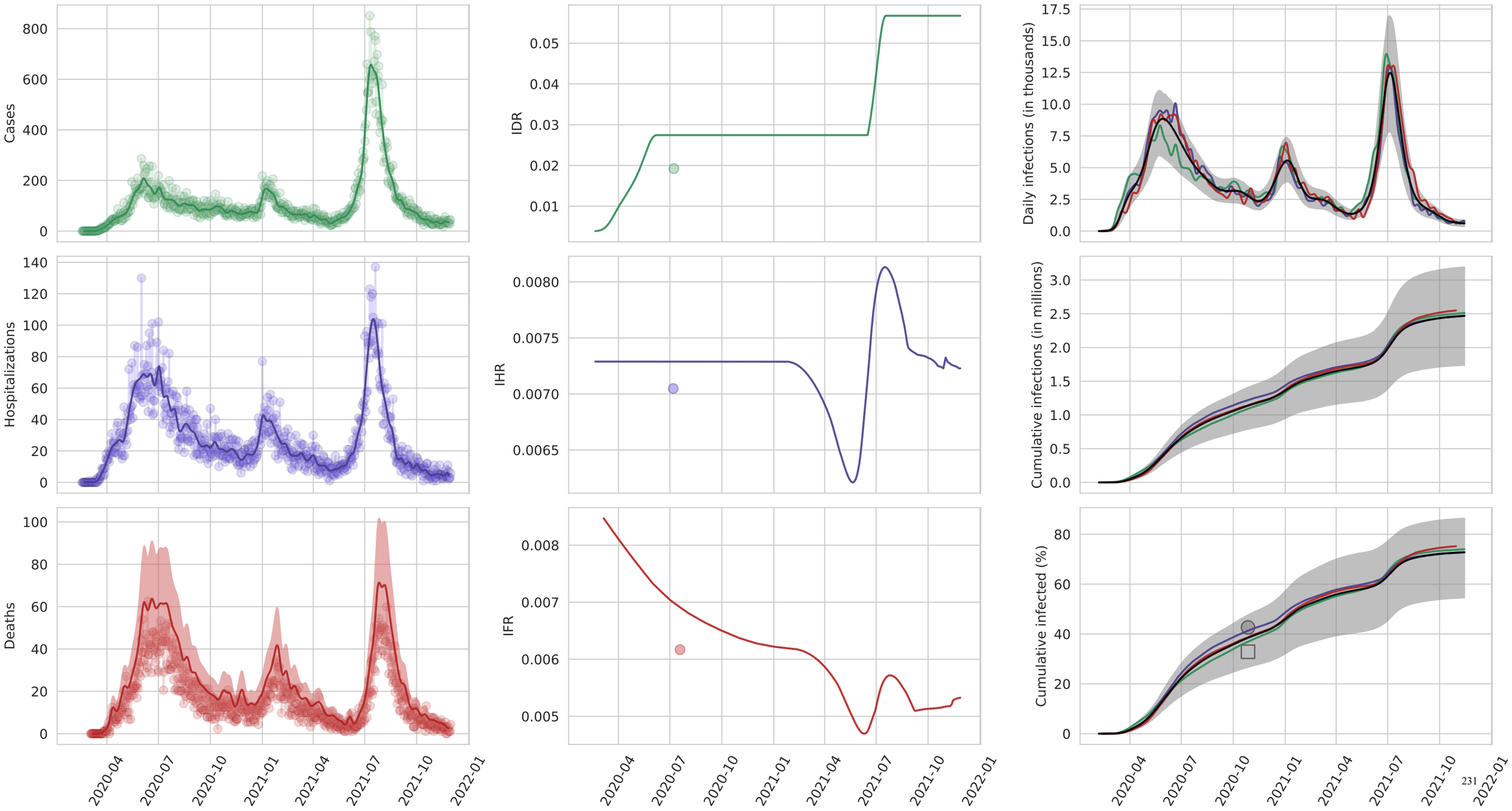
Cases
Hospitalizations
Deaths
IDR
IHR
IFR
Daily infections (in thousands)
Cumulative infections (in millions)
Cumulative infected (%)
2020-04
2020-07
2020-10
2021-01
2021-04
2021-07
2021-10
2022-01

Sonora

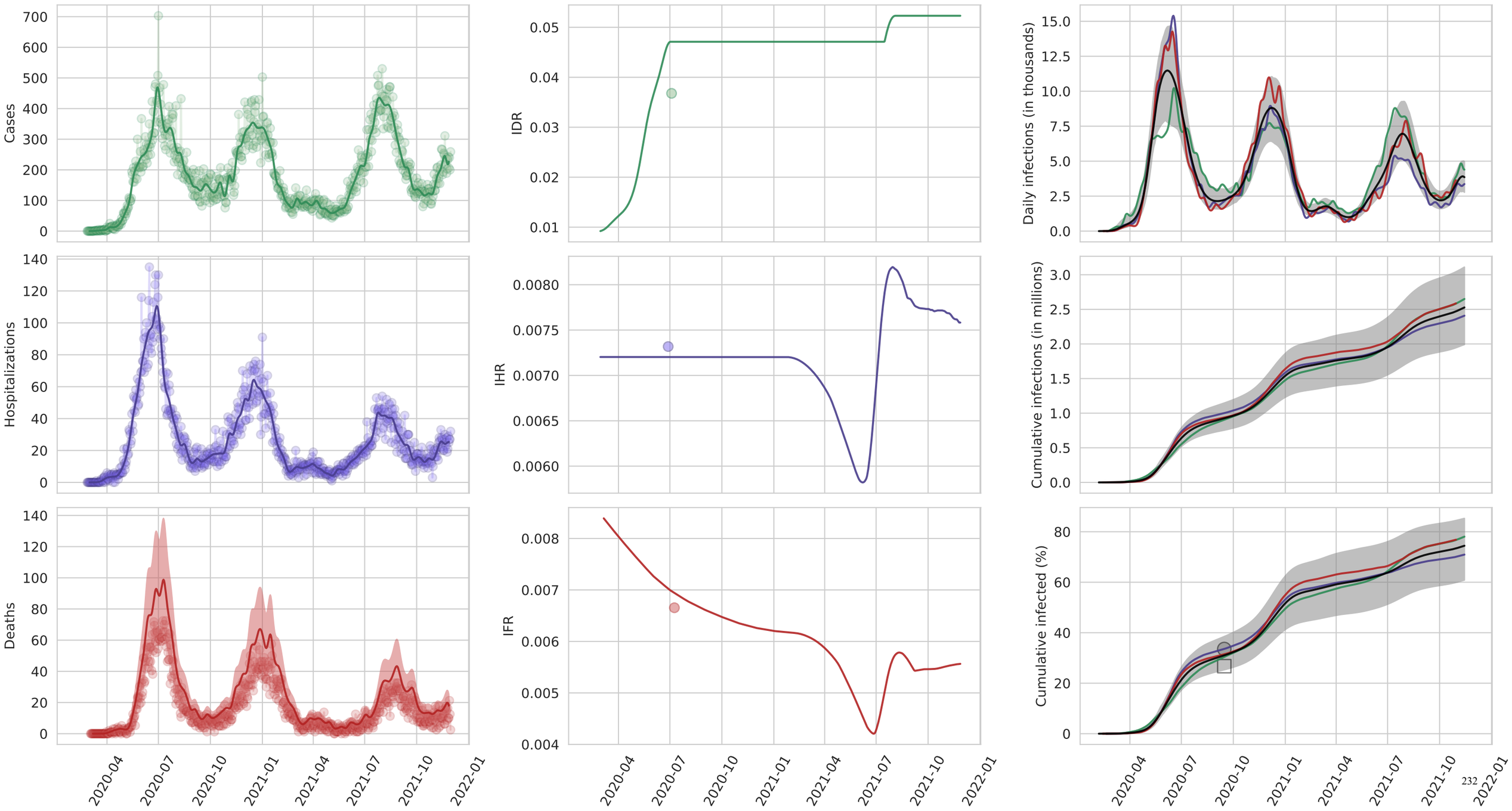
Cases
Hospitalizations
Deaths
IDR
IHR
IFR
Daily infections (in thousands)
Cumulative infections (in millions)
Cumulative infected (%)
2020-04
2020-07
2020-10
2021-01
2021-04
2021-07
2021-10
2022-01

Tabasco

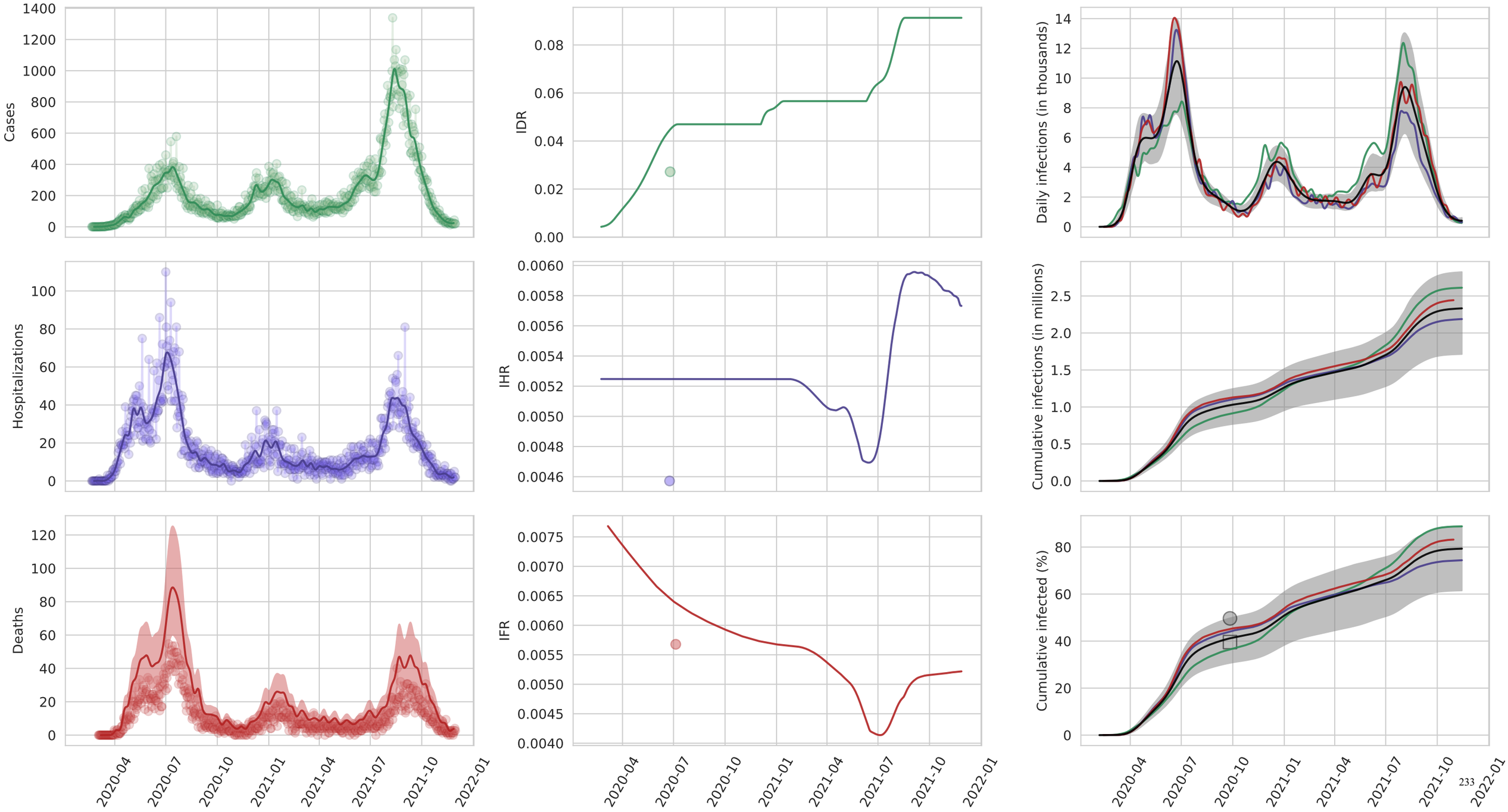
Cases
IDR
Daily infections (in thousands)
Hospitalizations
IHR
Cumulative infections (in millions)
Deaths
IFR
Cumulative infected (%)
2020-04
2020-07
2020-10
2021-01
2021-04
2021-07
2021-10
2022-01

Tamaulipas

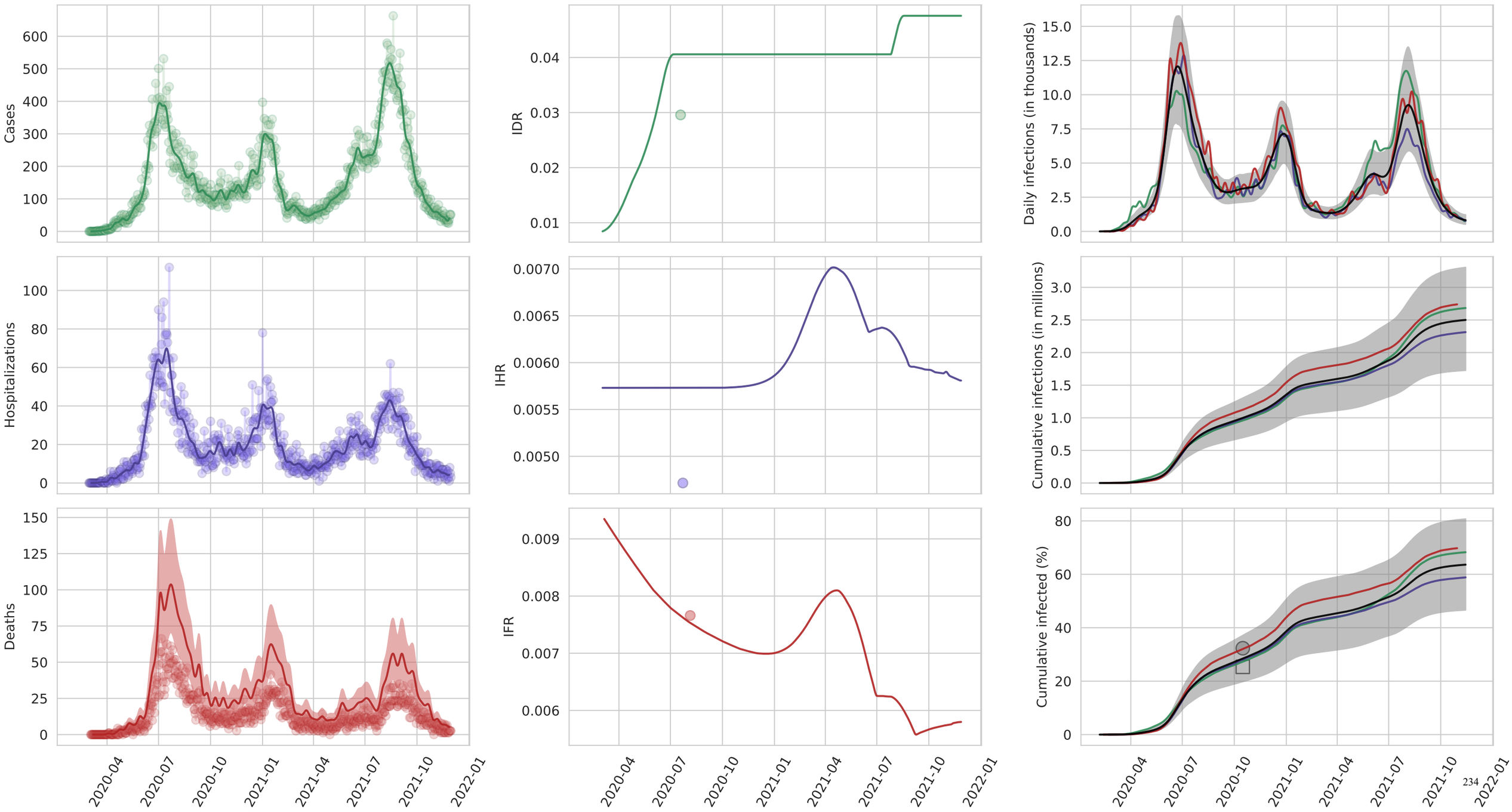
Cases
IDR
Daily infections (in thousands)
Hospitalizations
IHR
Cumulative infections (in millions)
Deaths
IFR
Cumulative infected (%)
2020-04
2020-07
2020-10
2021-01
2021-04
2021-07
2021-10
2022-01

Tlaxcala

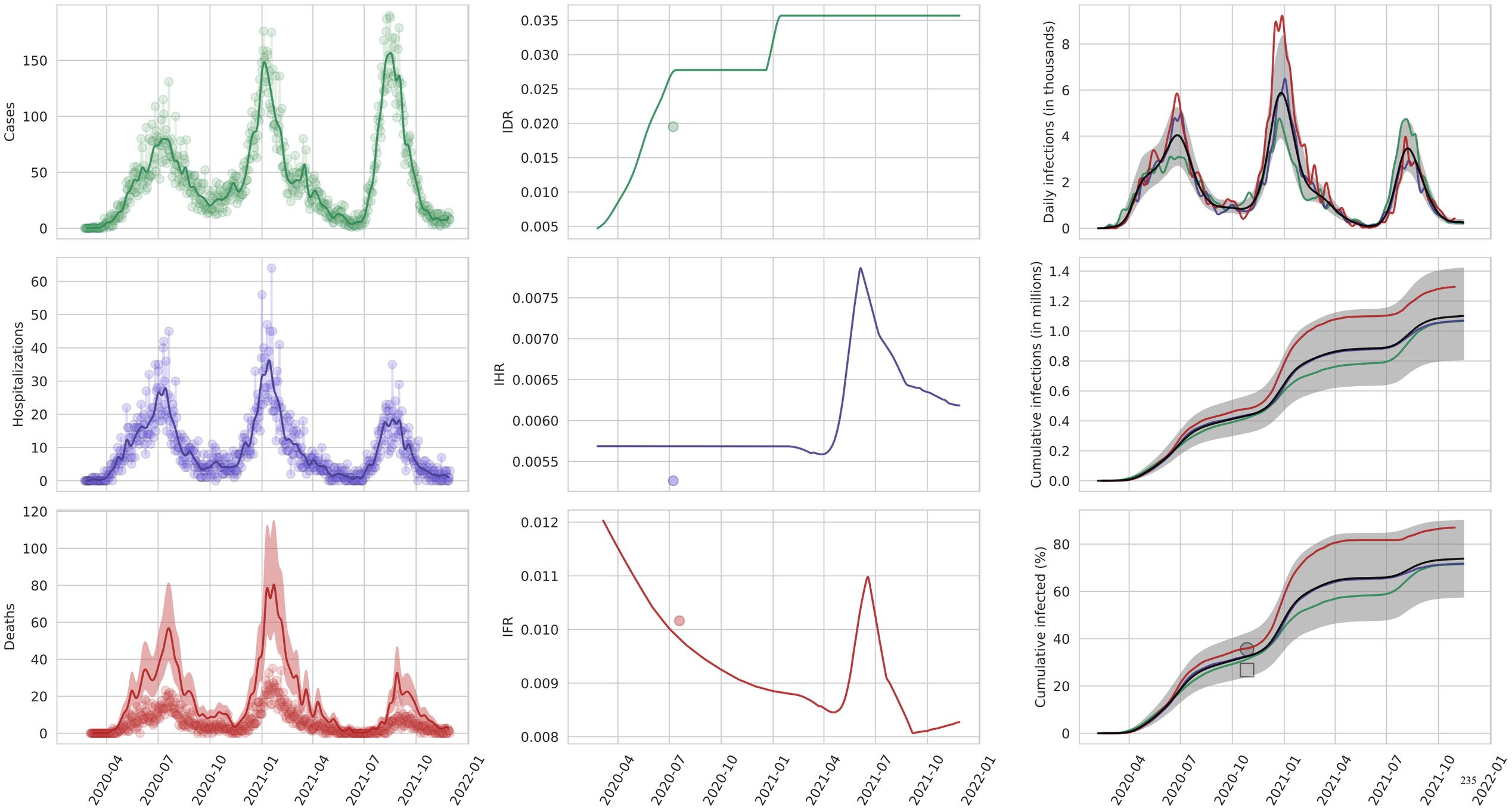
Cases
IDR
Daily infections (in thousands)
Hospitalizations
IHR
Cumulative infections (in millions)
Deaths
IFR
Cumulative infected (%)
2020-04
2020-07
2020-10
2021-01
2021-04
2021-07
2021-10
2022-01

Veracruz de Ignacio de la Llave

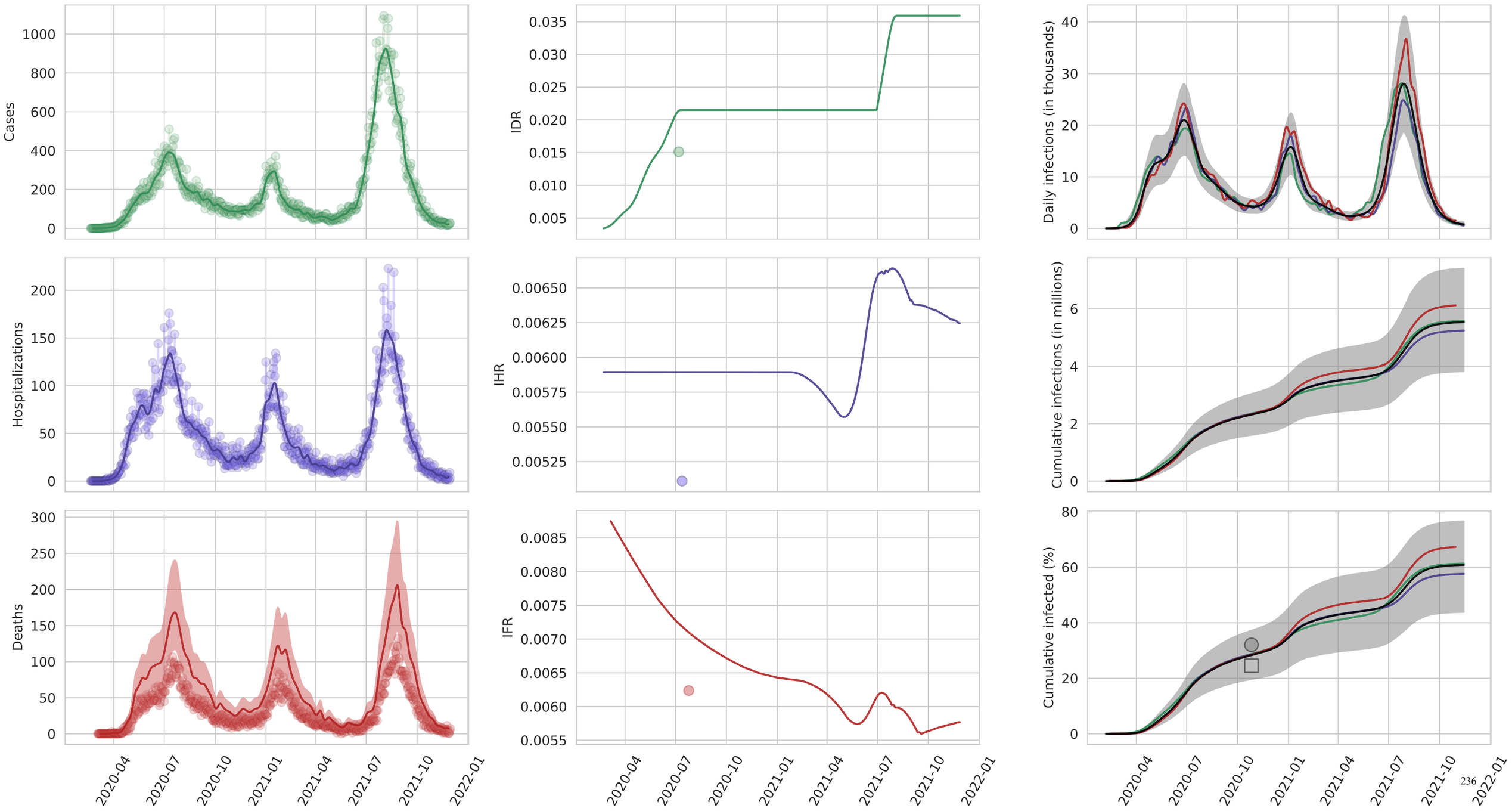

Yucatán

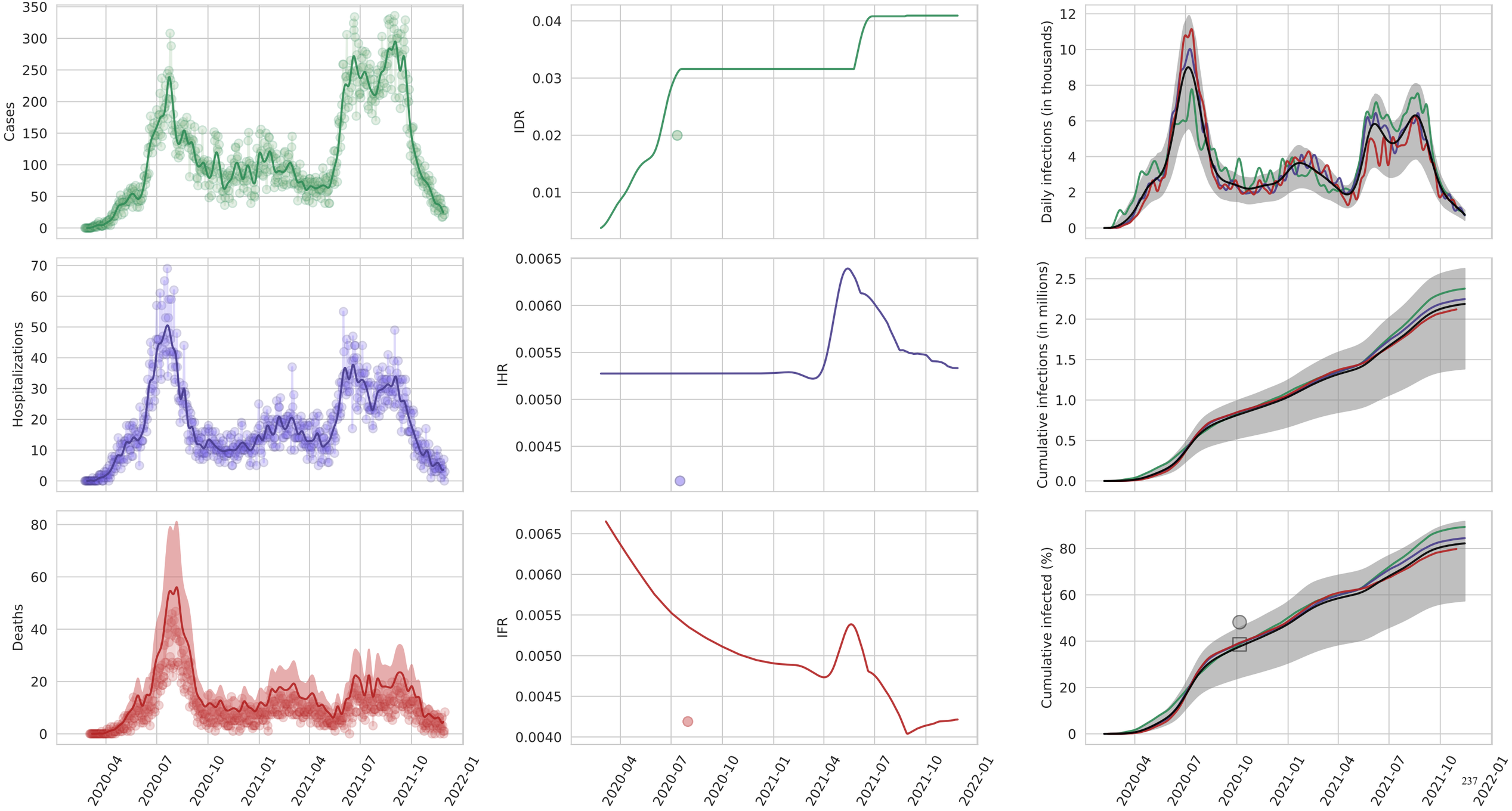
Cases
IDR
Daily infections (in thousands)
Hospitalizations
IHR
Cumulative infections (in millions)
Deaths
IFR
Cumulative infected (%)
2020-04
2020-07
2020-10
2021-01
2021-04
2021-07
2021-10
2022-01

Zacatecas

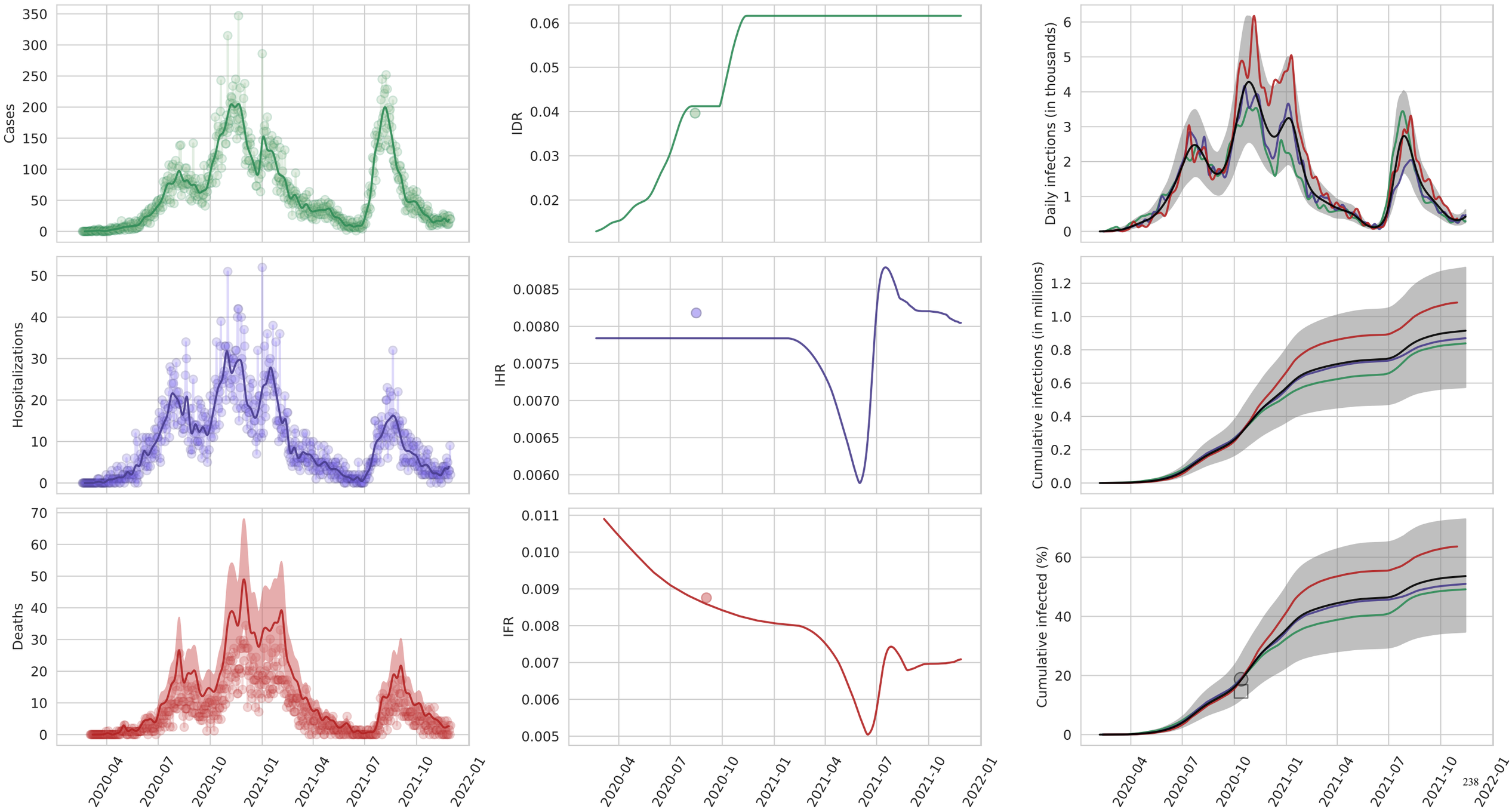
Cases
IDR
Daily infections (in thousands)
Hospitalizations
IHR
Cumulative infections (in millions)
Deaths
IFR
Cumulative infected (%)
2020-04
2020-07
2020-10
2021-01
2021-04
2021-07
2021-10
2022-01

Panama

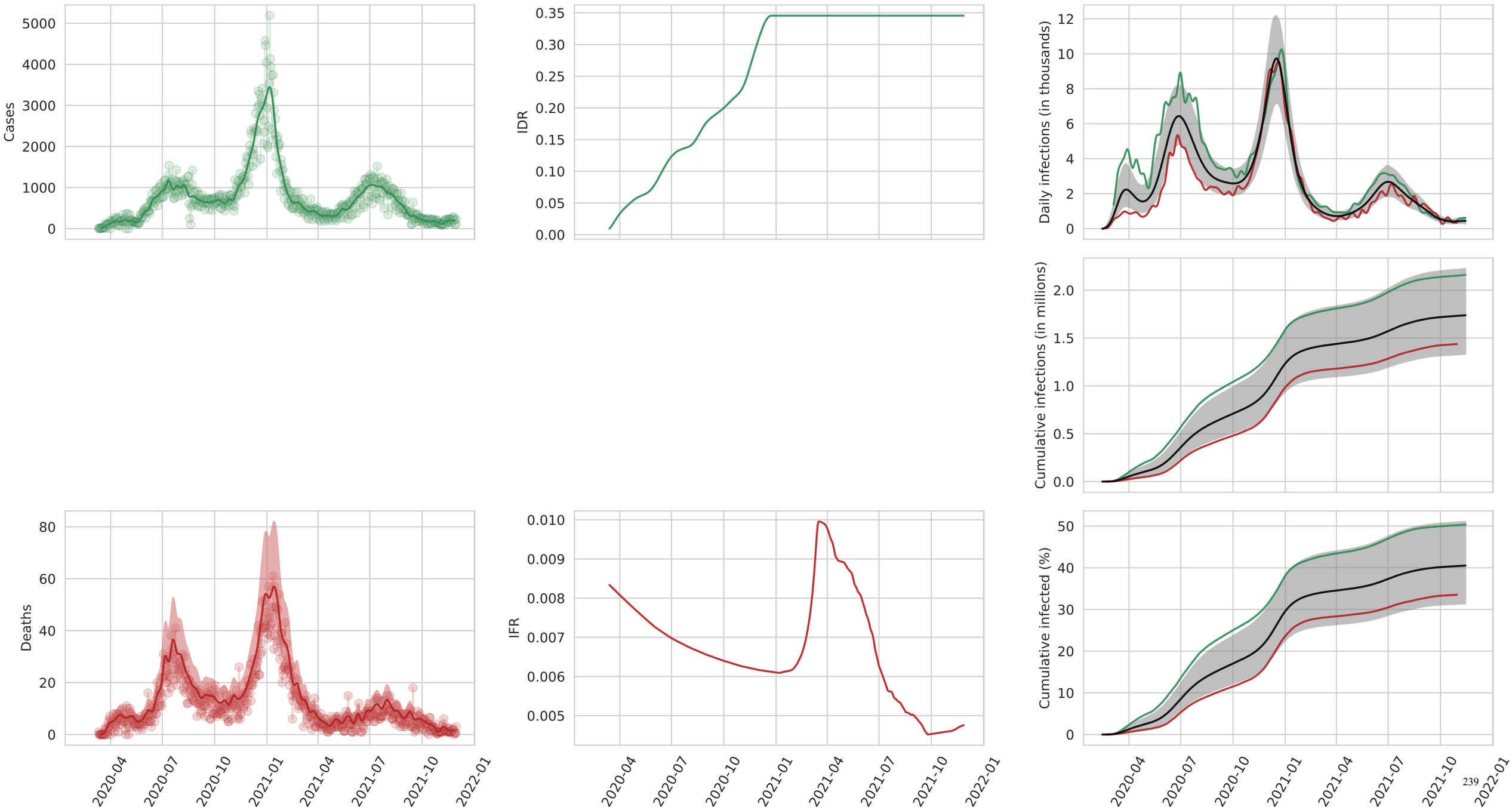
Cases
IDR
Daily infections (in thousands)
Cumulative infections (in millions)
Deaths
IFR
Cumulative infected (%)
2020-04
2020-07
2020-10
2021-01
2021-04
2021-07
2021-10
2022-01

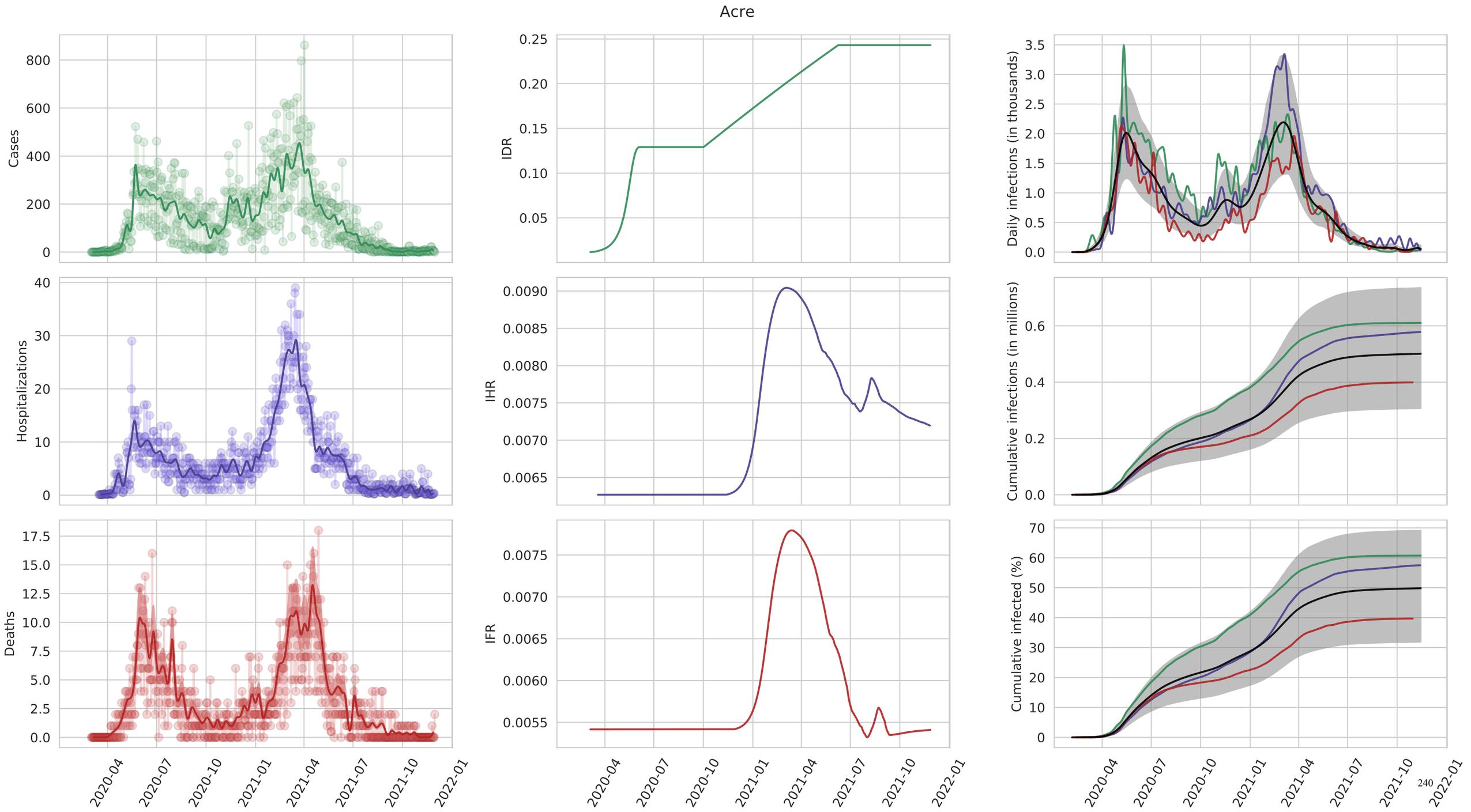
Acre
Cases
IDR
Daily infections (in thousands)
Hospitalizations
IHR
Cumulative infections (in millions)
Deaths
IFR
Cumulative infected (%)
2020-04
2020-07
2020-10
2021-01
2021-04
2021-07
2021-10
2022-01

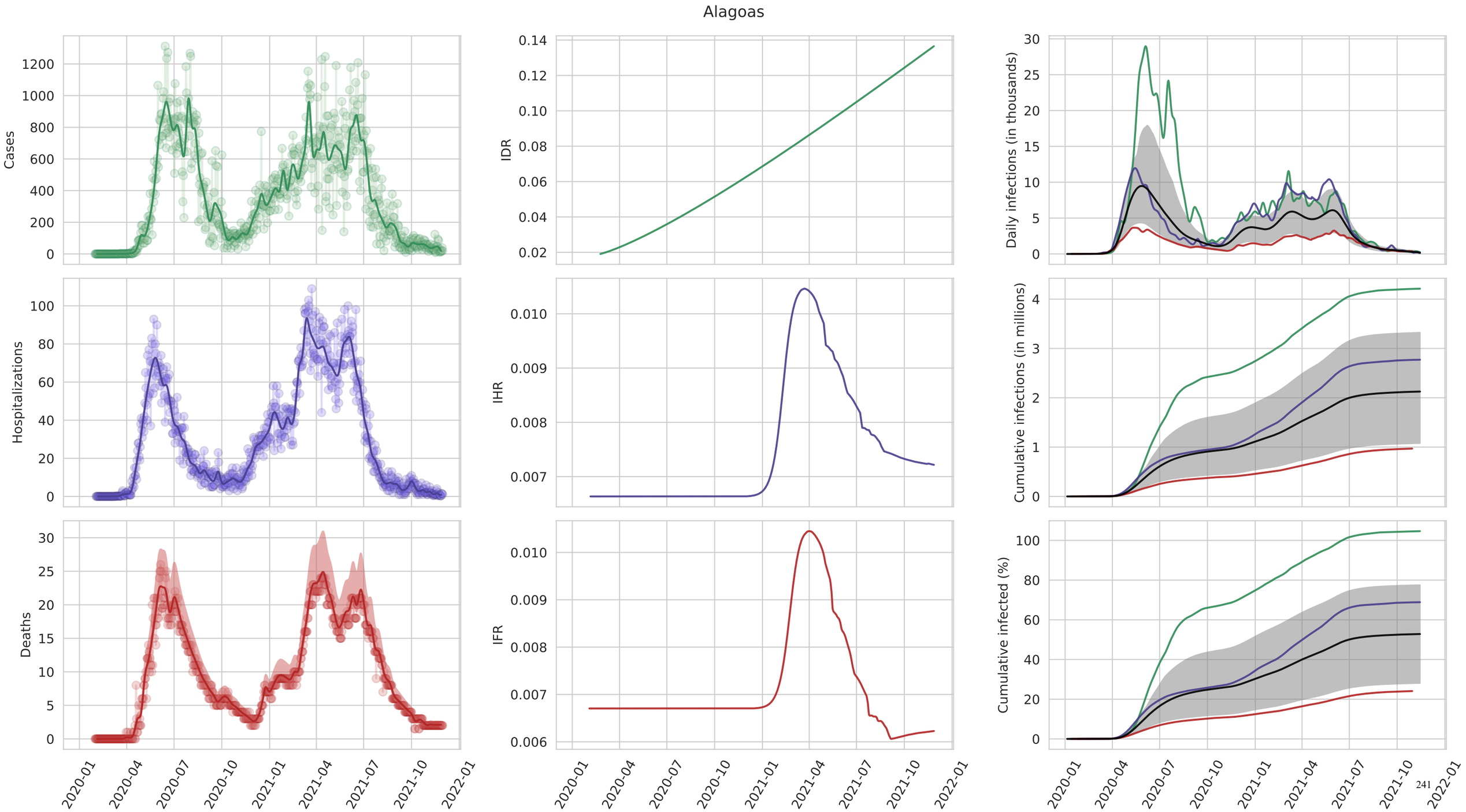
Alagoas
Cases
IDR
Daily infections (in thousands)
Hospitalizations
IHR
Cumulative infections (in millions)
Deaths
IFR
Cumulative infected (%)
2020-01
2020-04
2020-07
2020-10
2021-01
2021-04
2021-07
2021-10
2022-01

Amapá

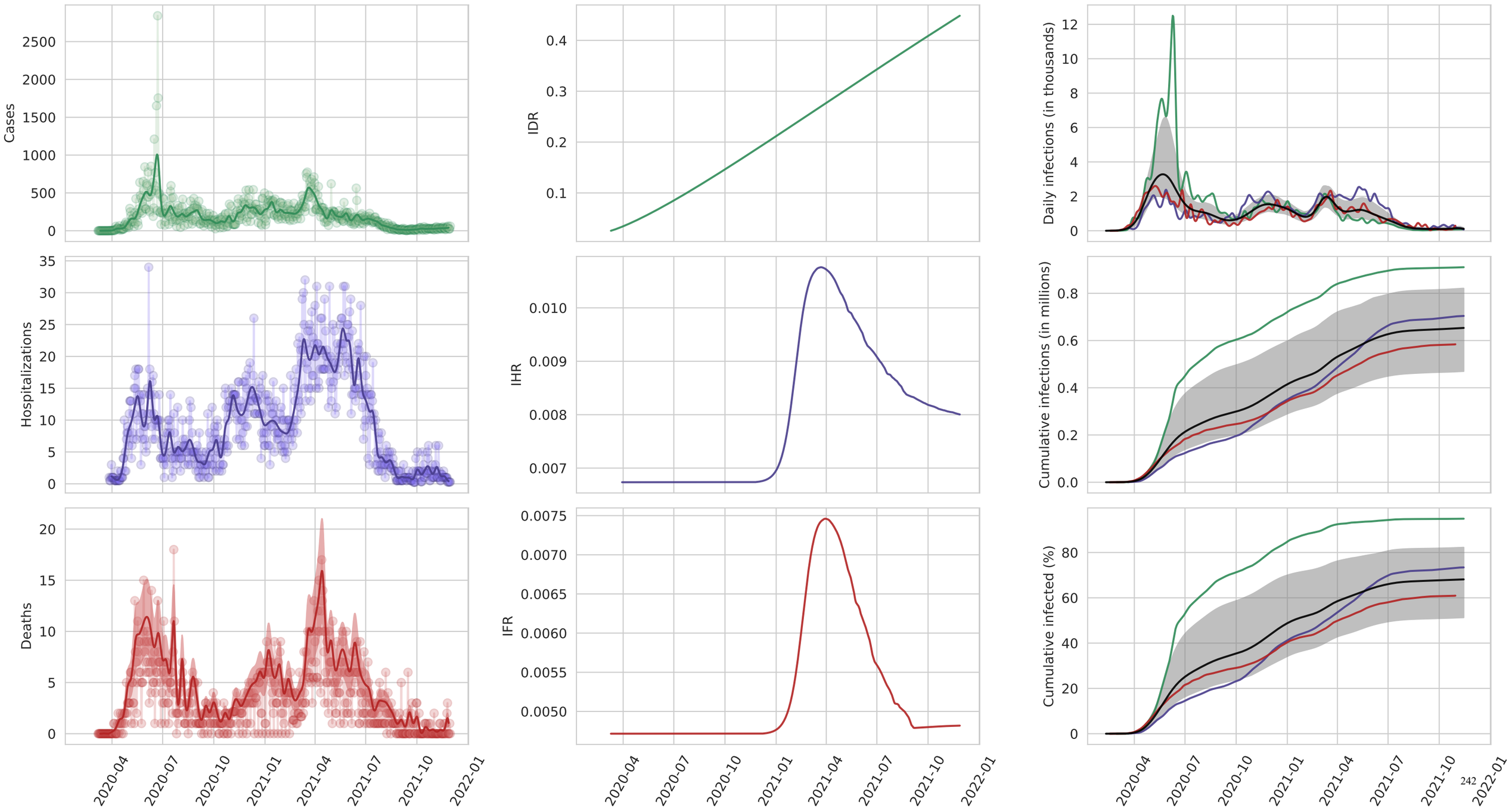
Cases
IDR
Daily infections (in thousands)
Hospitalizations
IHR
Cumulative infections (in millions)
Deaths
IFR
Cumulative infected (%)
2020-04
2020-07
2020-10
2021-01
2021-04
2021-07
2021-10
2022-01

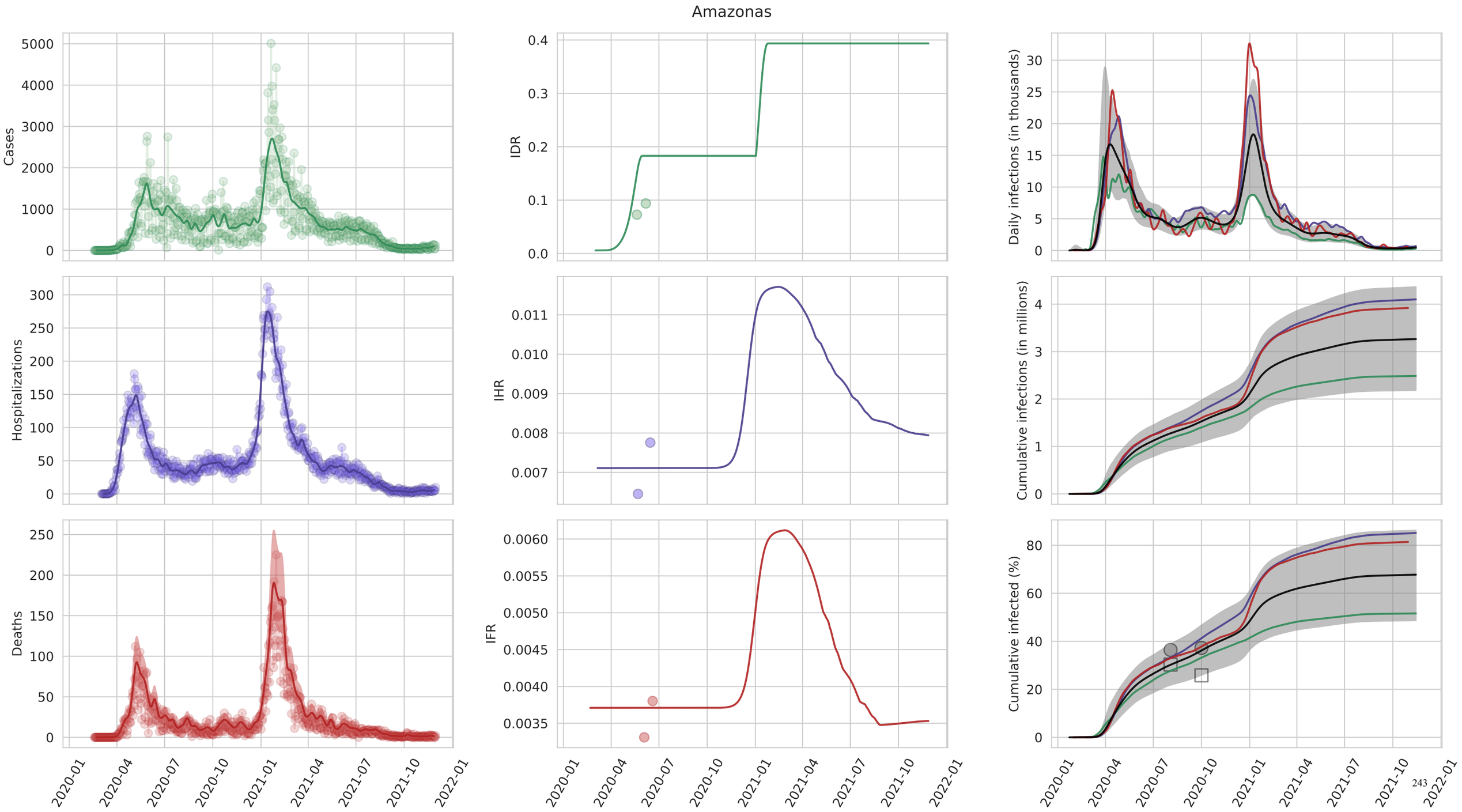
Amazonas
Cases
IDR
Daily infections (in thousands)
Hospitalizations
IHR
Cumulative infections (in millions)
Deaths
IFR
Cumulative infected (%)
2020-01
2020-04
2020-07
2020-10
2021-01
2021-04
2021-07
2021-10
2022-01

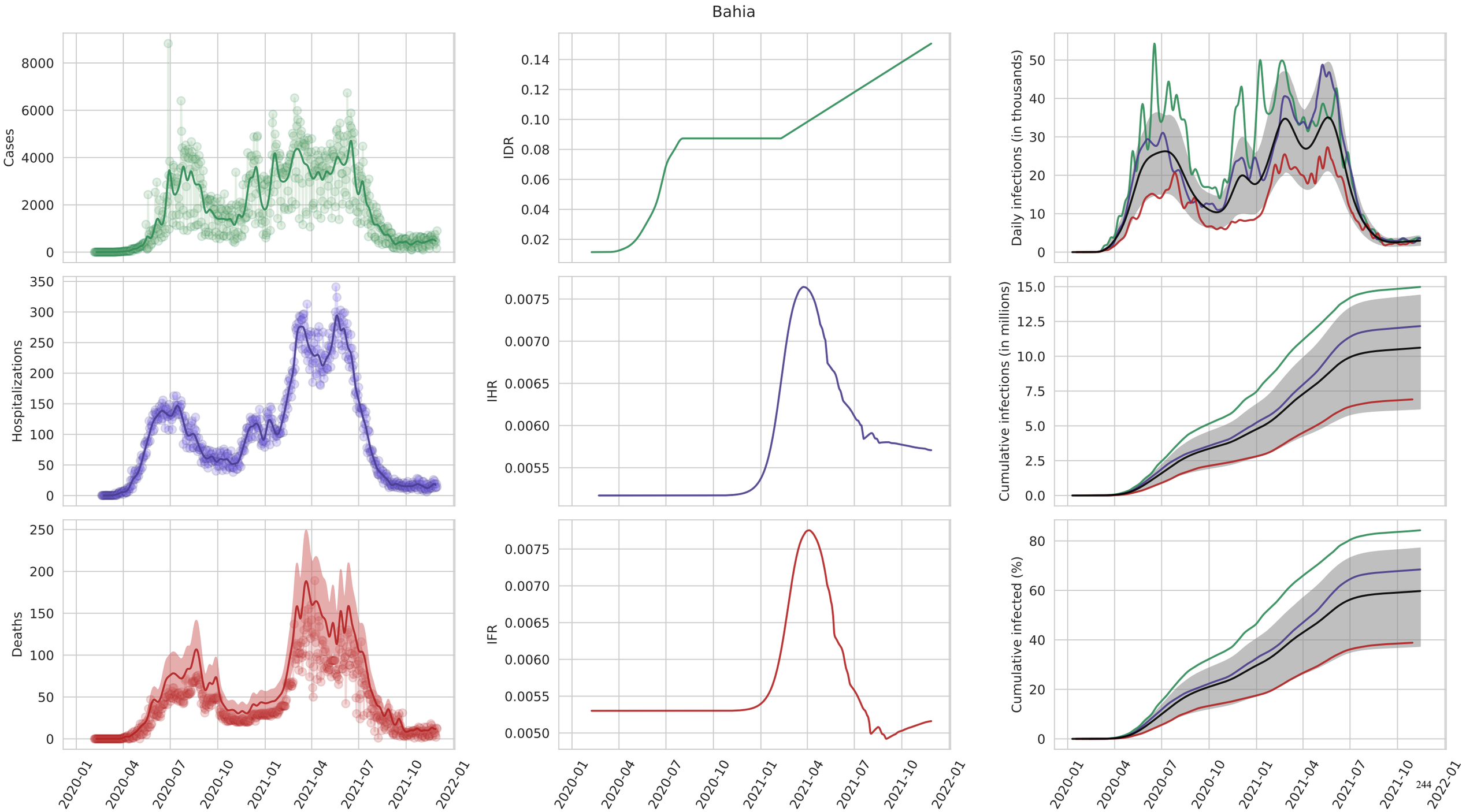
Bahia
Cases
IDR
Daily infections (in thousands)
Hospitalizations
IHR
Cumulative infections (in millions)
Deaths
IFR
Cumulative infected (%)
2020-01
2020-04
2020-07
2020-10
2021-01
2021-04
2021-07
2021-10
2022-01

Ceará

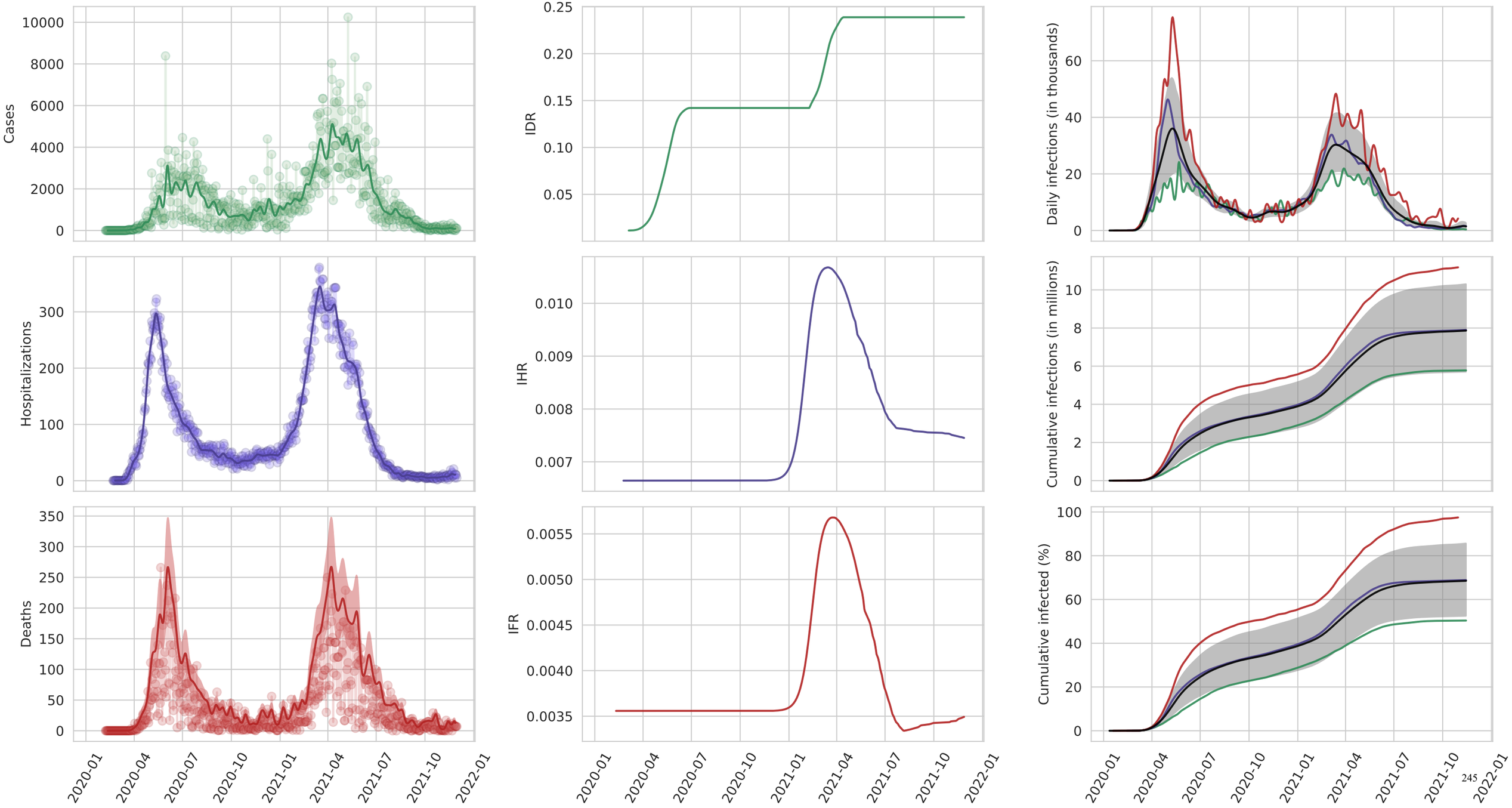
Cases
IDR
Daily infections (in thousands)
Hospitalizations
IHR
Cumulative infections (in millions)
Deaths
IFR
Cumulative infected (%)
2020-01
2020-04
2020-07
2020-10
2021-01
2021-04
2021-07
2021-10
2022-01

Distrito Federal

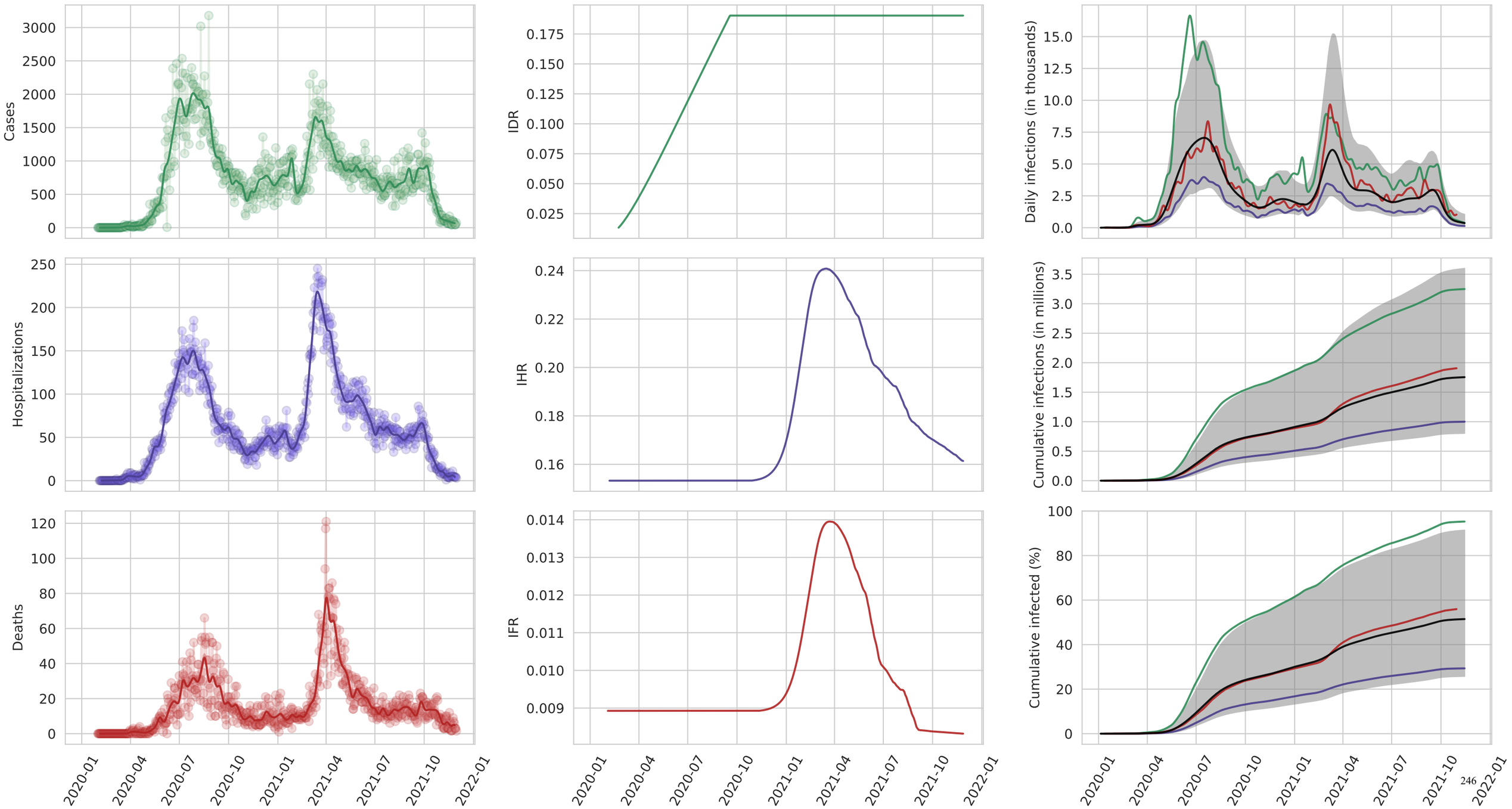

Espírito Santo

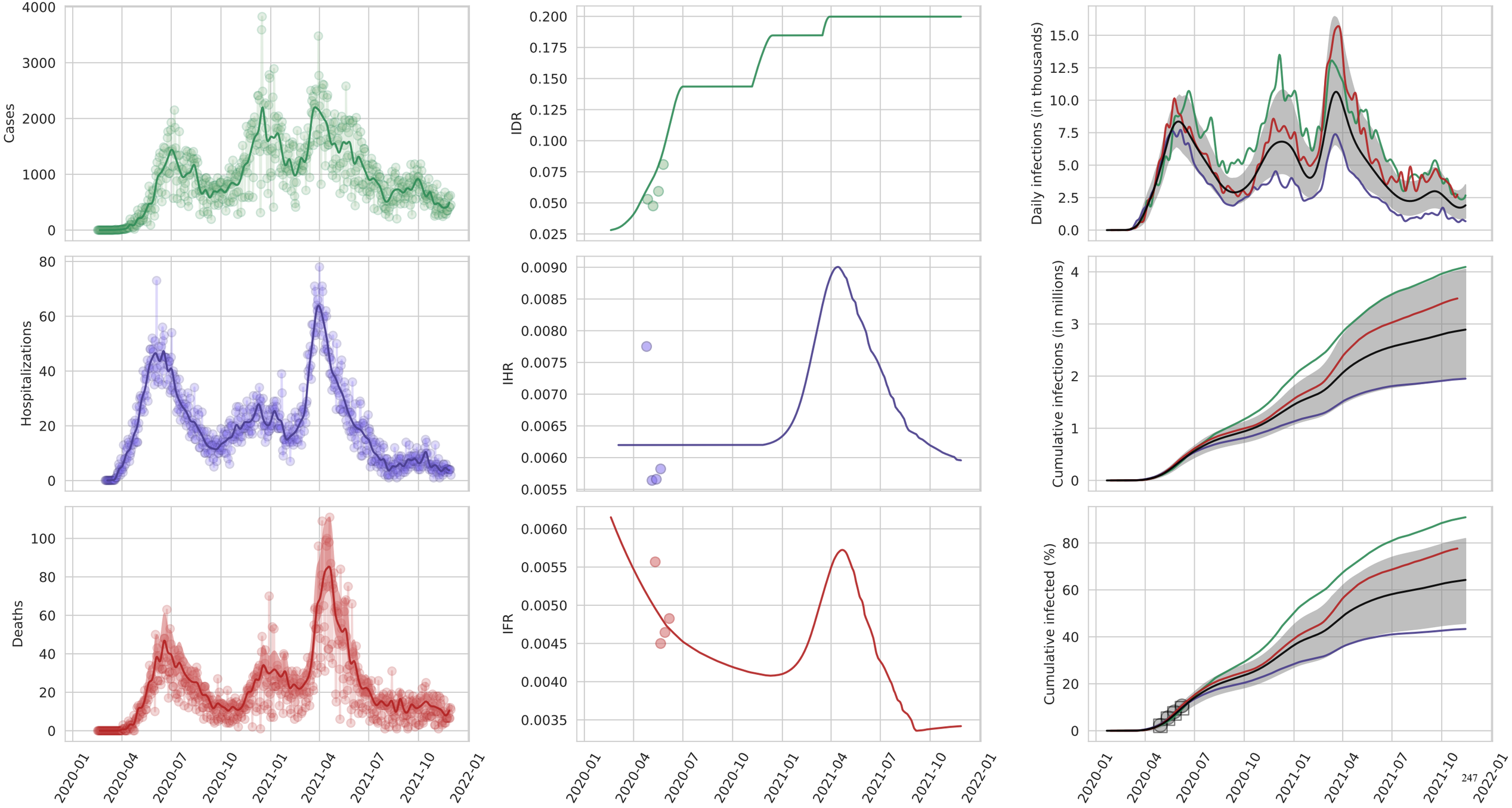

Goiás

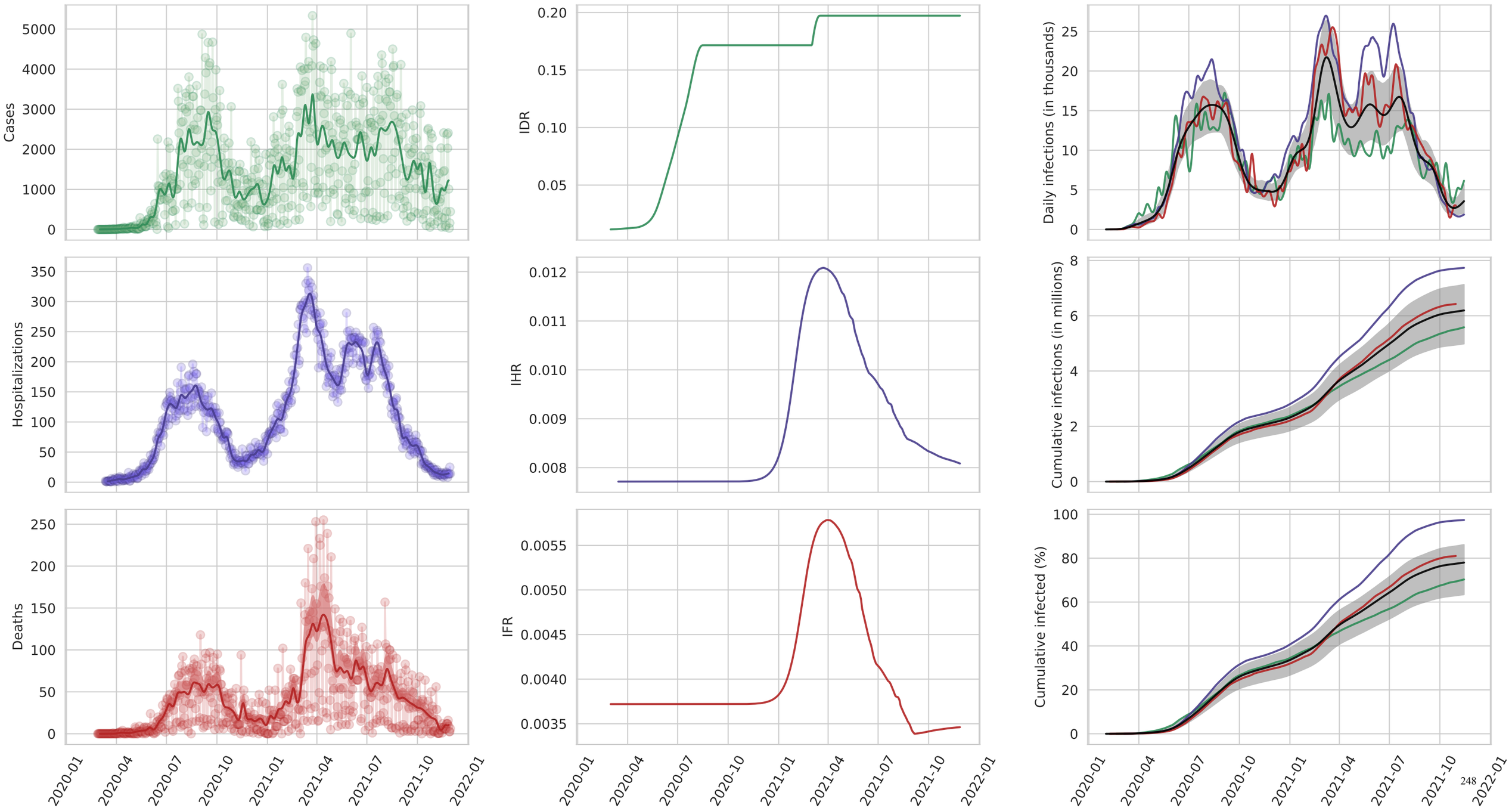
Cases
IDR
Daily infections (in thousands)
Hospitalizations
IHR
Cumulative infections (in millions)
Deaths
IFR
Cumulative infected (%)
2020-01
2020-04
2020-07
2020-10
2021-01
2021-04
2021-07
2021-10
2022-01

Maranhão

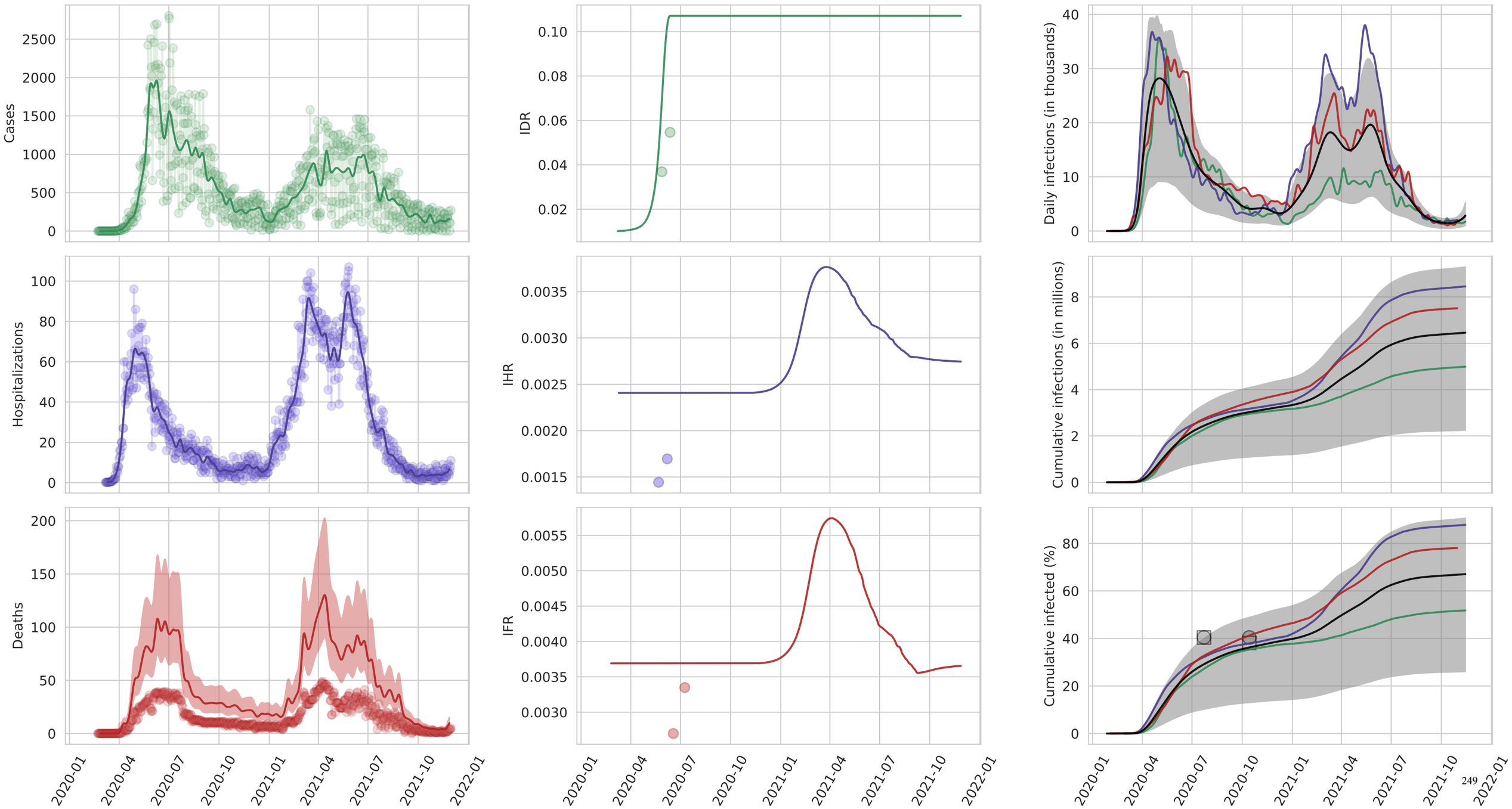
Cases
IDR
Daily infections (in thousands)
Hospitalizations
IHR
Cumulative infections (in millions)
Deaths
IFR
Cumulative infected (%)
2020-01
2020-04
2020-07
2020-10
2021-01
2021-04
2021-07
2021-10
2022-01

Mato Grosso

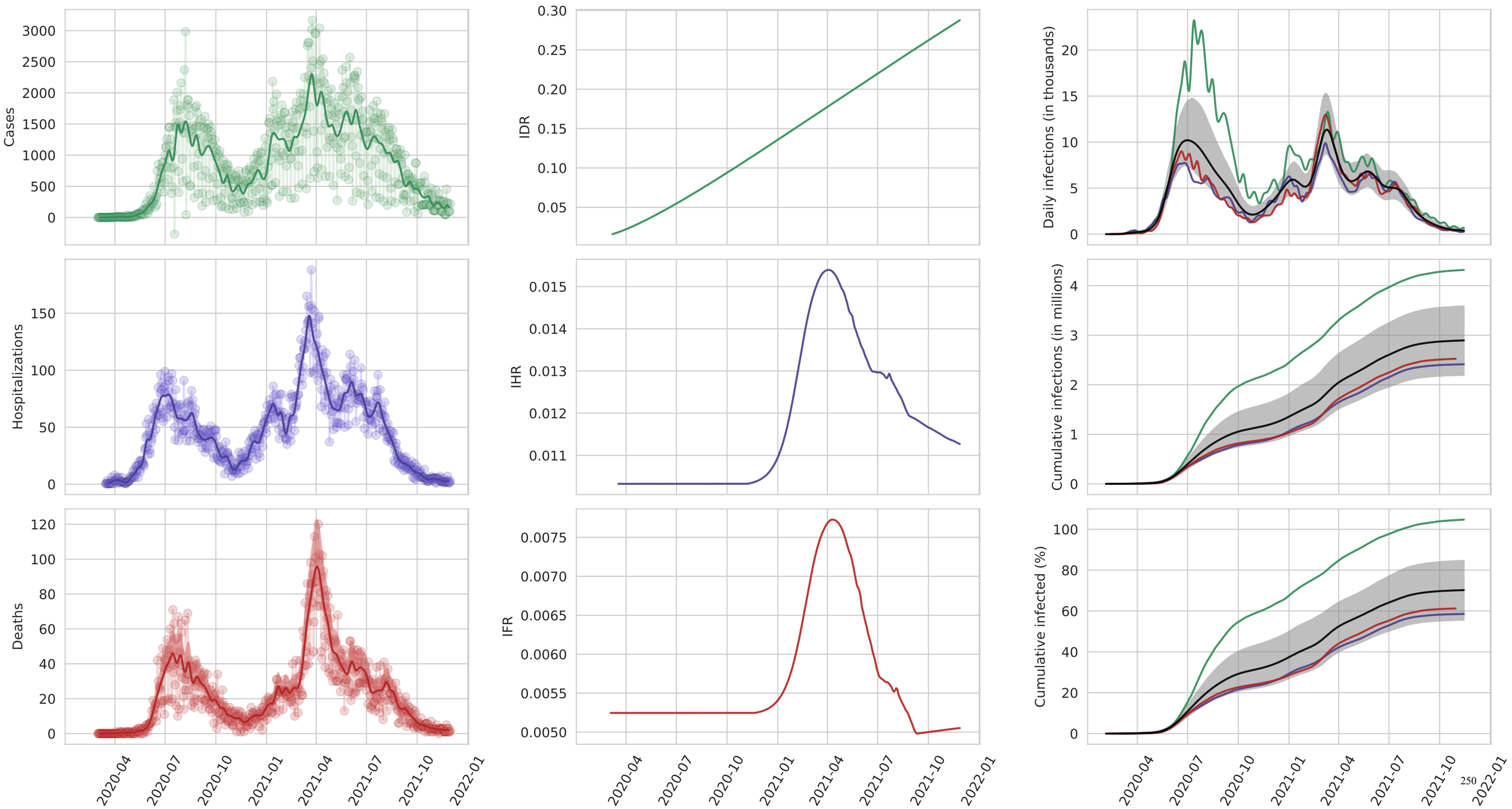
Cases
IDR
Daily infections (in thousands)
Hospitalizations
IHR
Cumulative infections (in millions)
Deaths
IFR
Cumulative infected (%)
2020-04
2020-07
2020-10
2021-01
2021-04
2021-07
2021-10
2022-01

Mato Grosso do Sul

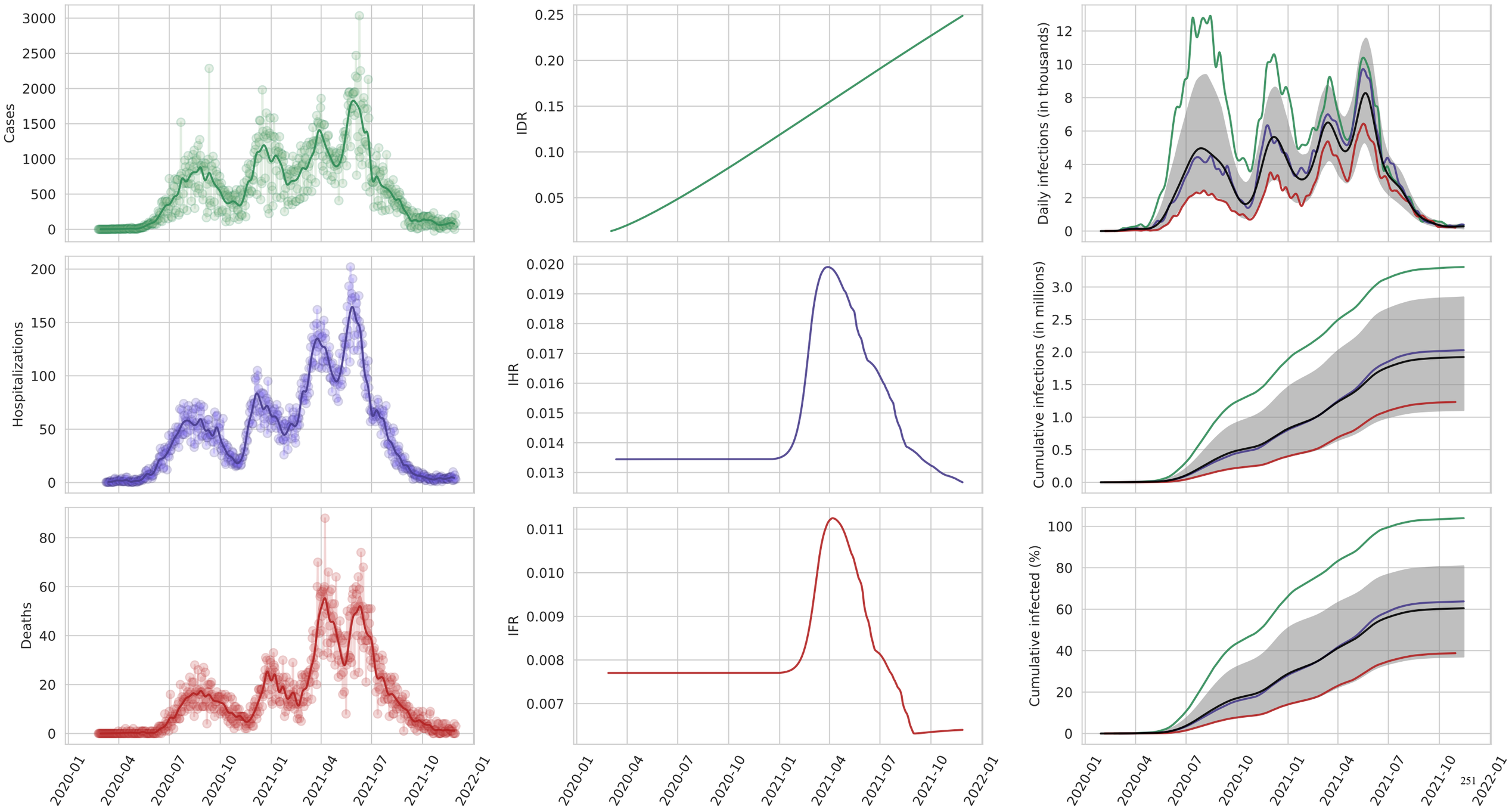

Minas Gerais

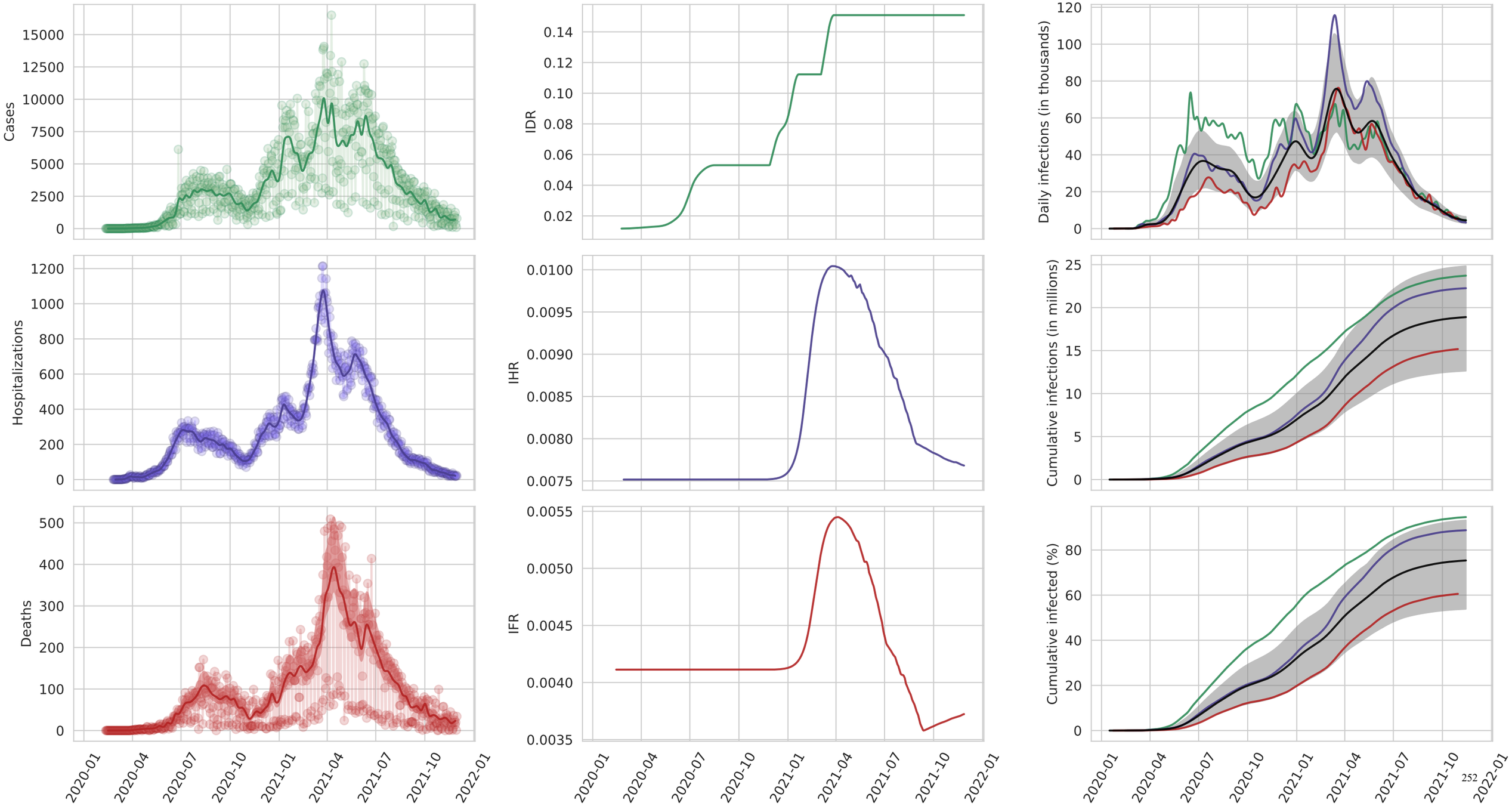

Pará

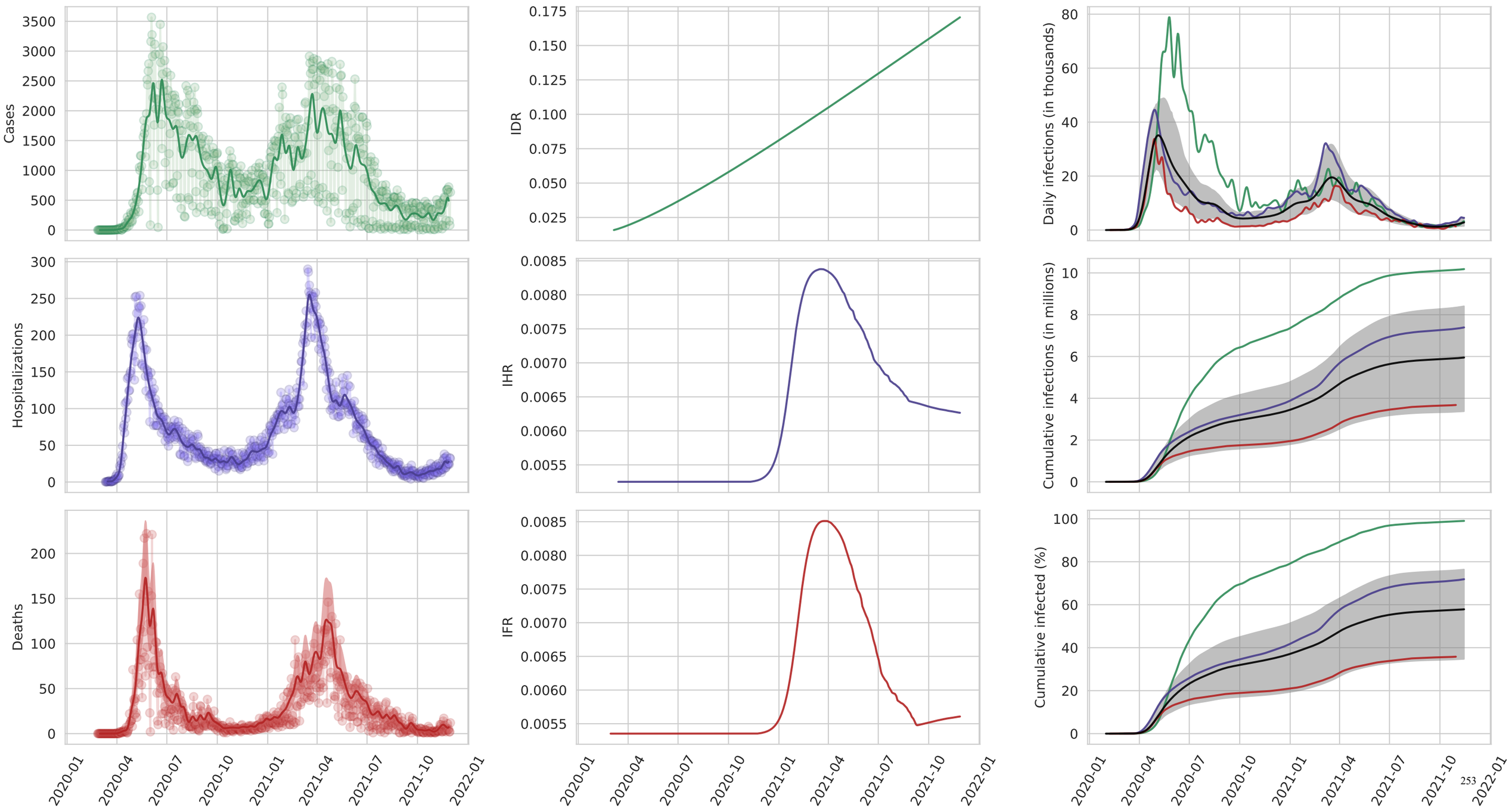
Cases
IDR
Daily infections (in thousands)
Hospitalizations
IHR
Cumulative infections (in millions)
Deaths
IFR
Cumulative infected (%)
2020-01
2020-04
2020-07
2020-10
2021-01
2021-04
2021-07
2021-10
2022-01

Paraíba

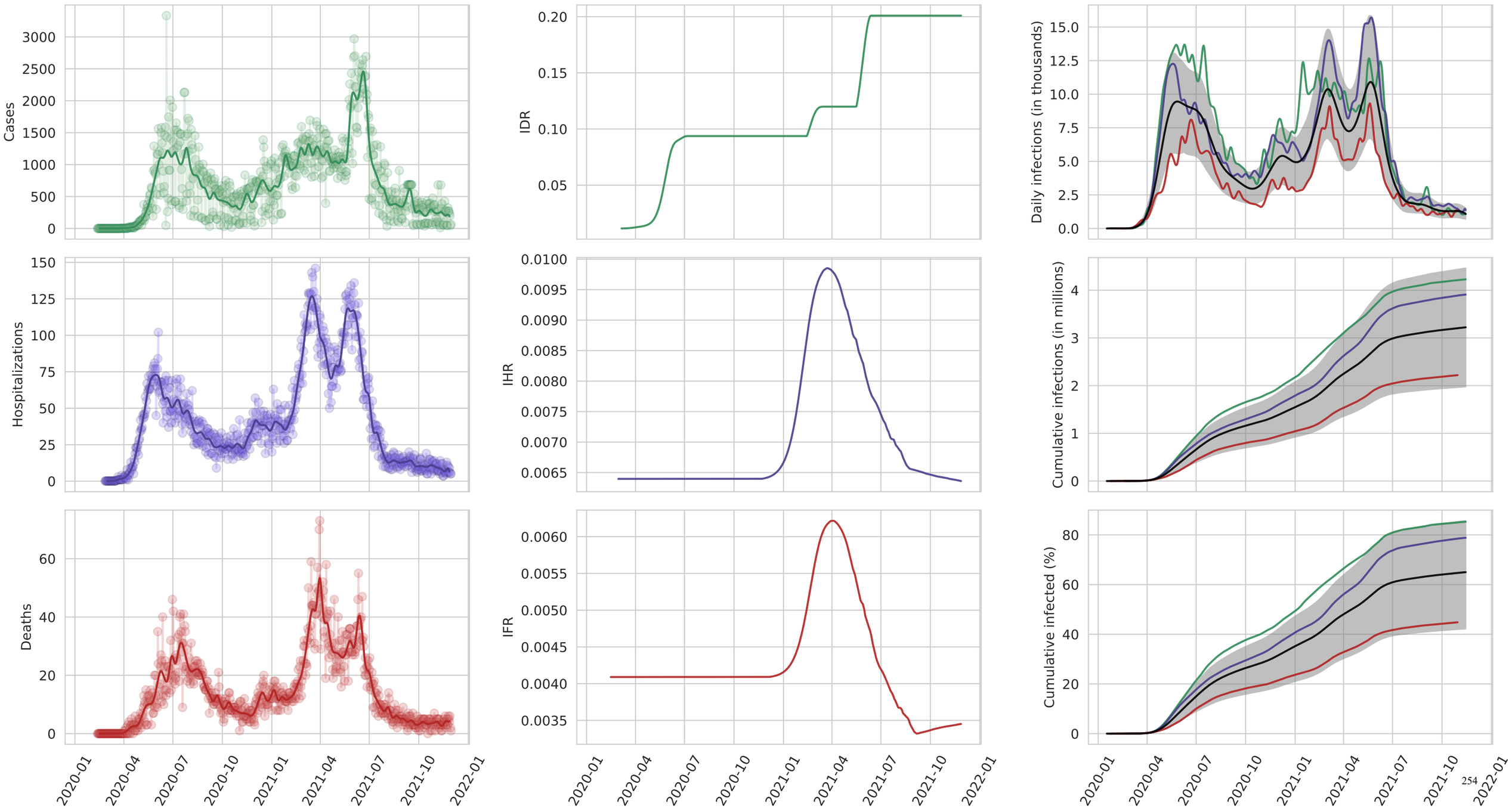
Cases
IDR
Daily infections (in thousands)
Hospitalizations
IHR
Cumulative infections (in millions)
Deaths
IFR
Cumulative infected (%)
2020-01
2020-04
2020-07
2020-10
2021-01
2021-04
2021-07
2021-10
2022-01

Paraná

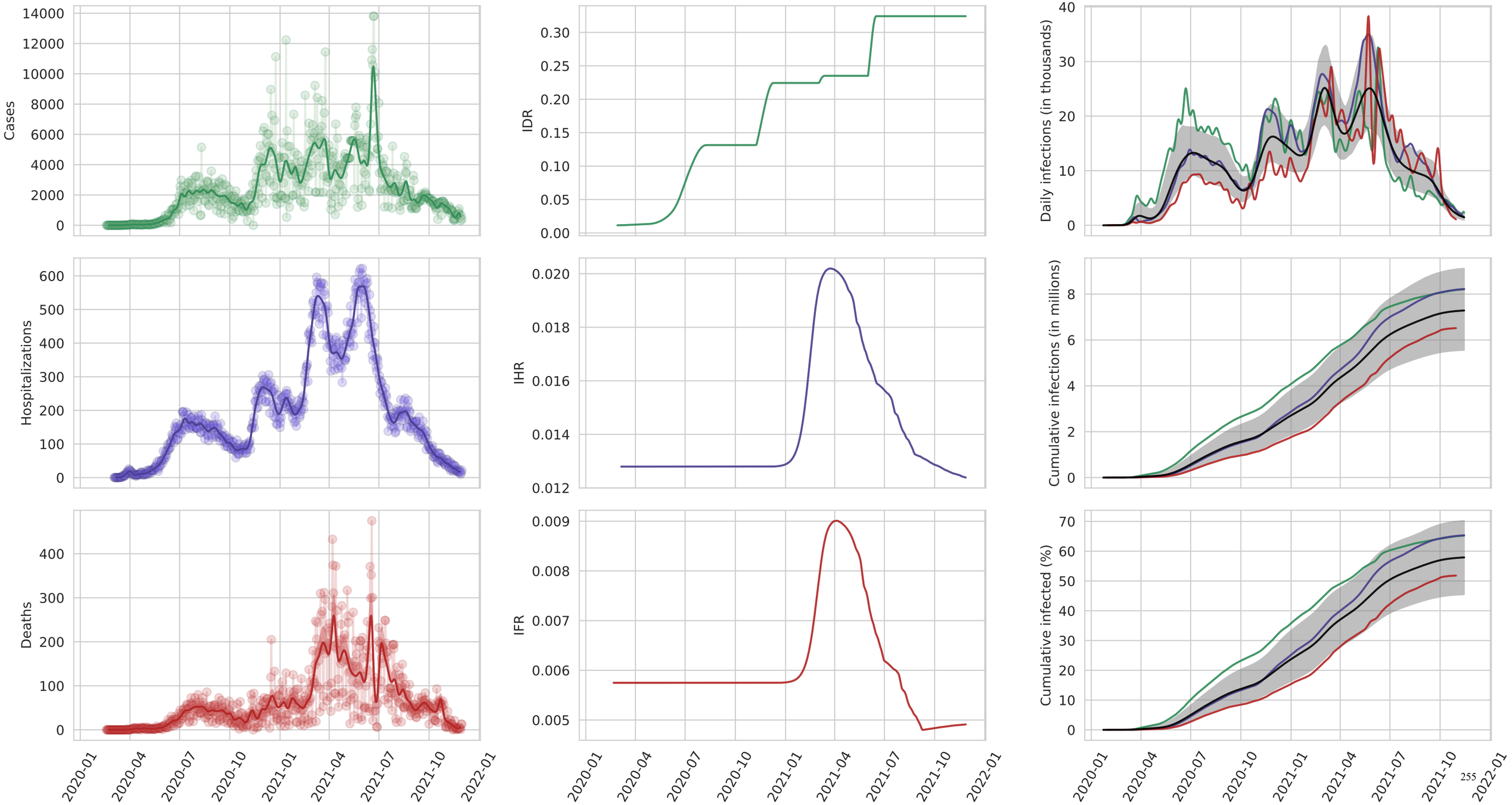
Cases
IDR
Daily infections (in thousands)
Hospitalizations
IHR
Cumulative infections (in millions)
Deaths
IFR
Cumulative infected (%)
2020-01
2020-04
2020-07
2020-10
2021-01
2021-04
2021-07
2021-10
2022-01

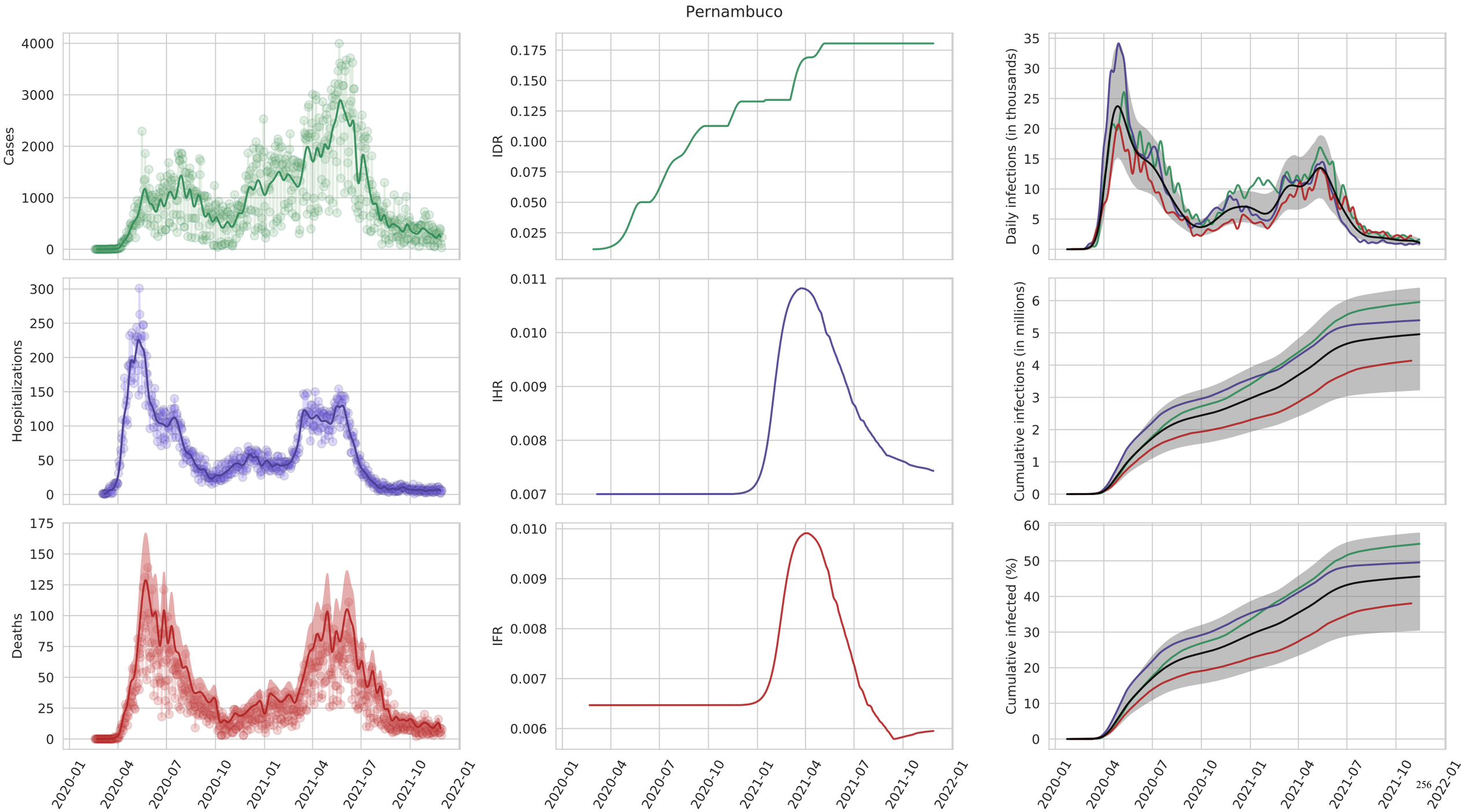
Pernambuco
Cases
IDR
Daily infections (in thousands)
Hospitalizations
IHR
Cumulative infections (in millions)
Deaths
IFR
Cumulative infected (%)
2020-01
2020-04
2020-07
2020-10
2021-01
2021-04
2021-07
2021-10
2022-01

Piaui

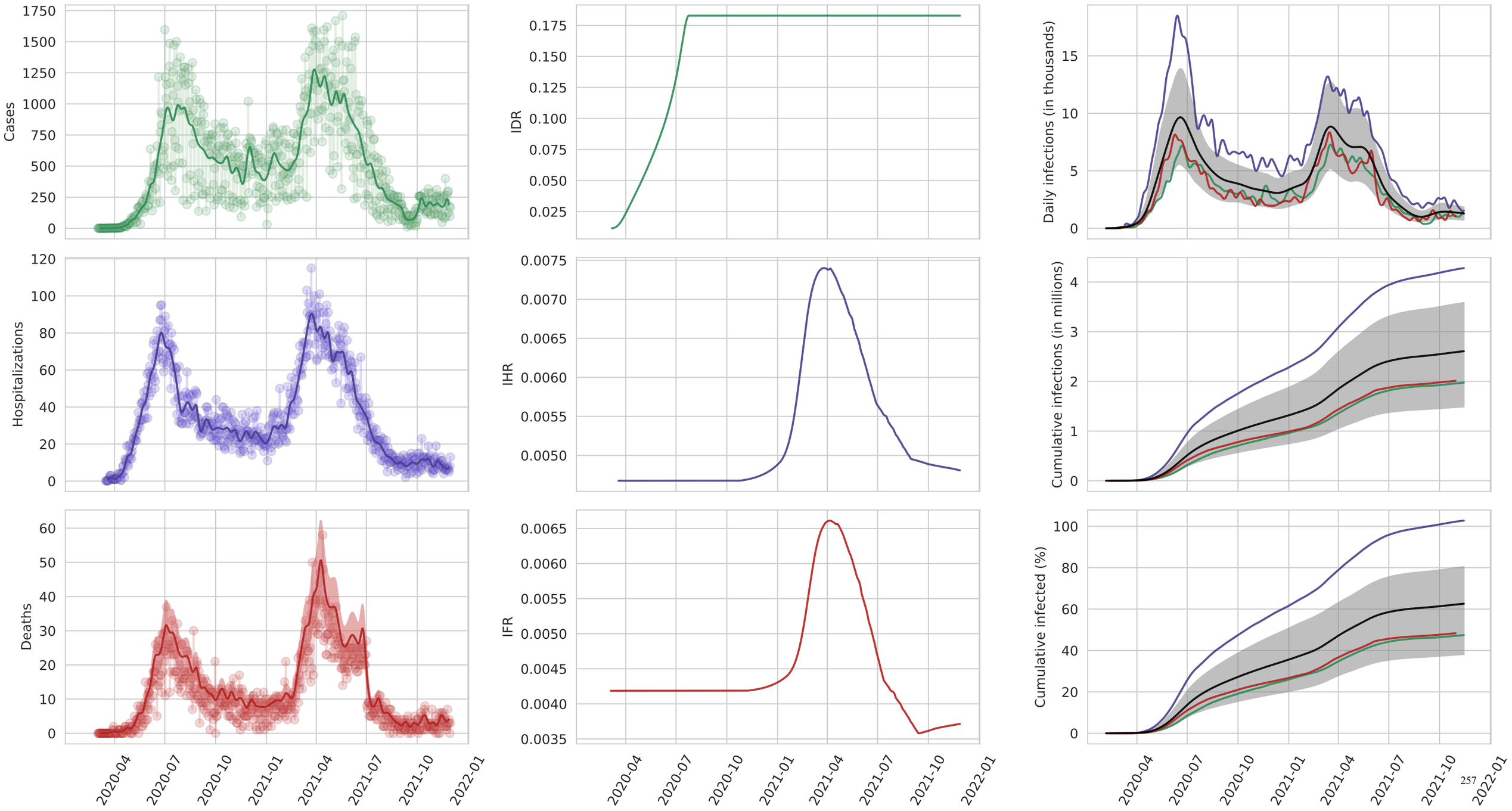
Cases
IDR
Daily infections (in thousands)
Hospitalizations
IHR
Cumulative infections (in millions)
Deaths
IFR
Cumulative infected (%)
2020-04
2020-07
2020-10
2021-01
2021-04
2021-07
2021-10
2022-01

Rio de Janeiro

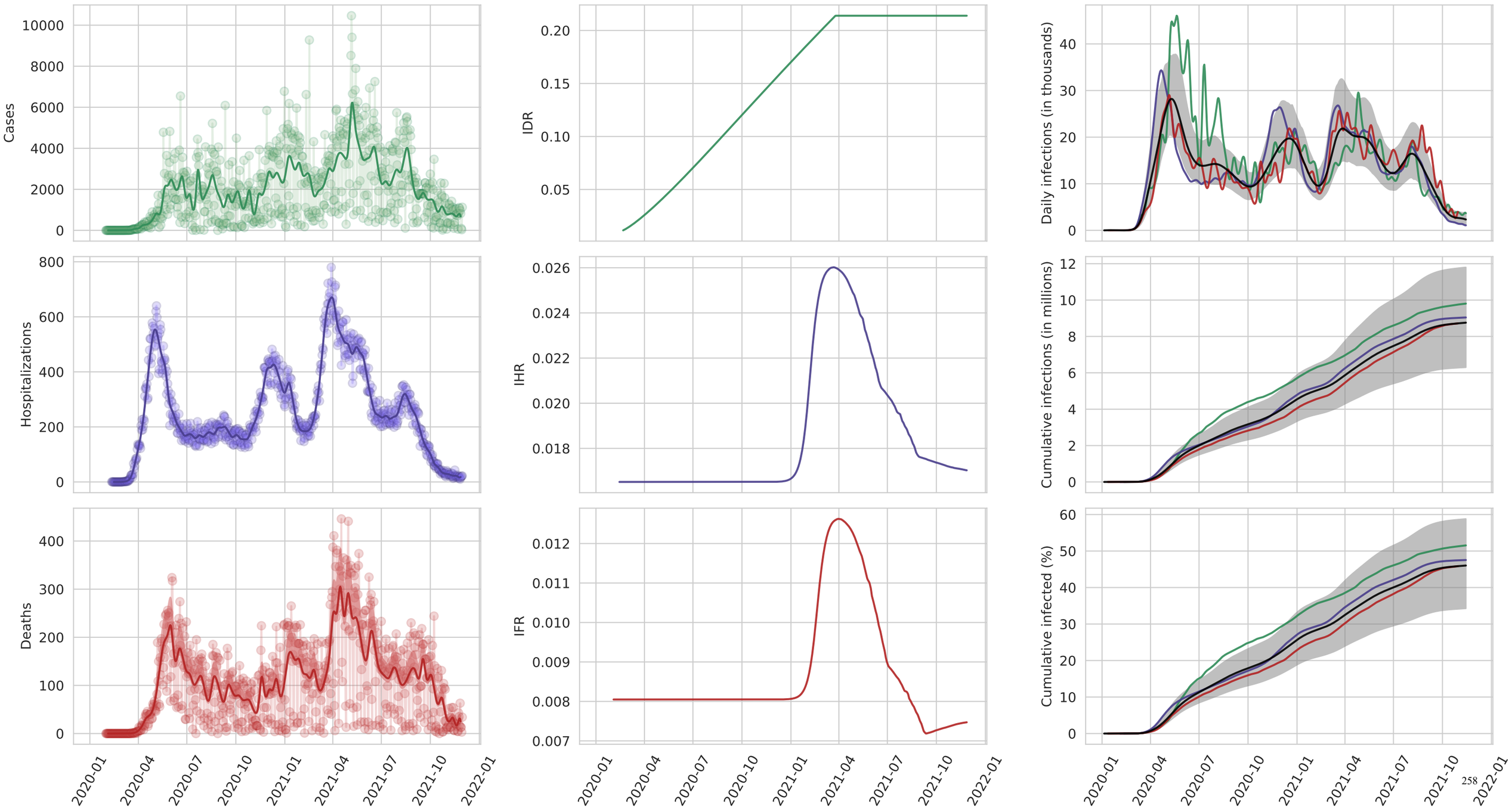

Rio Grande do Norte

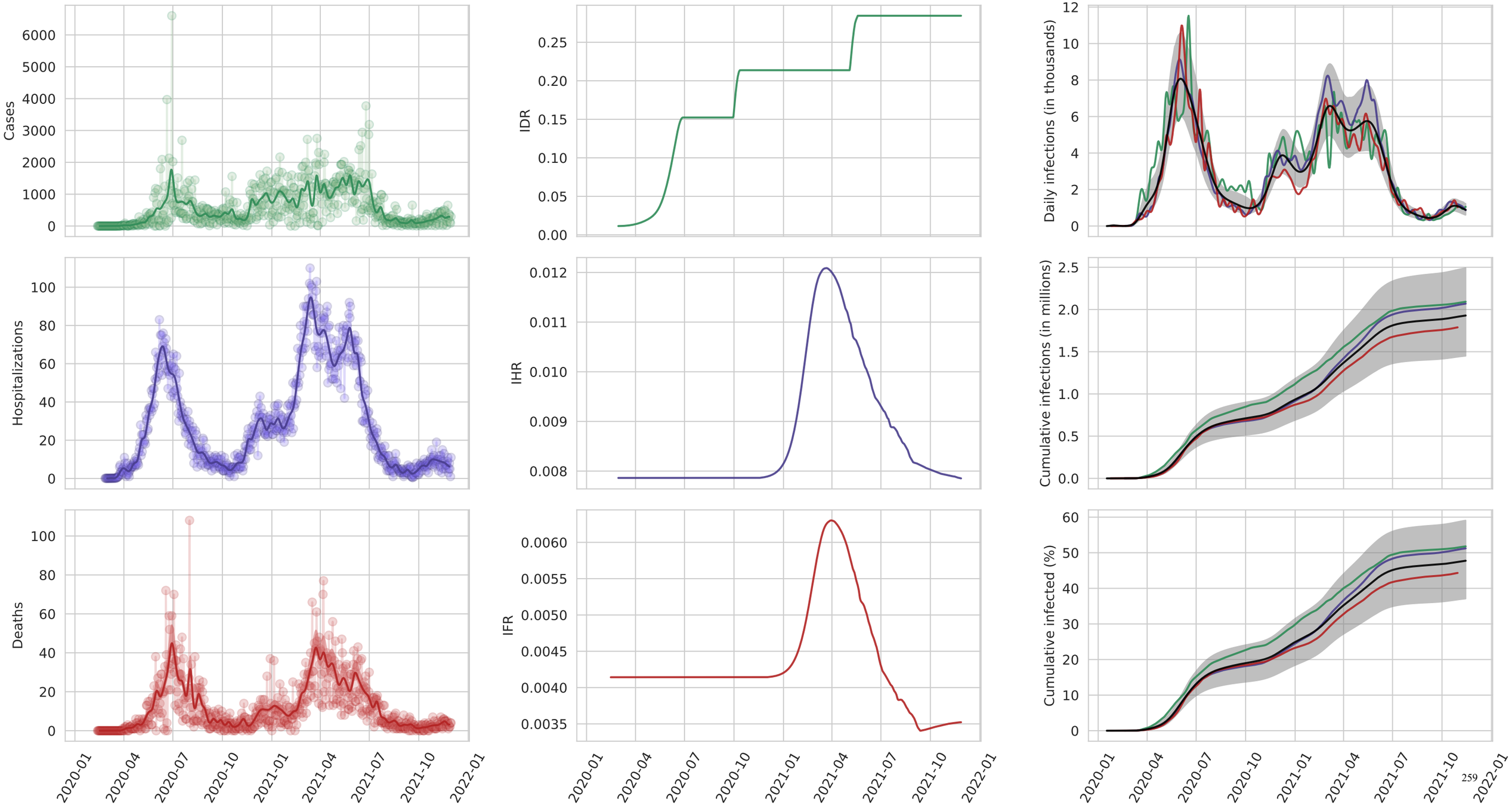

Rio Grande do Sul

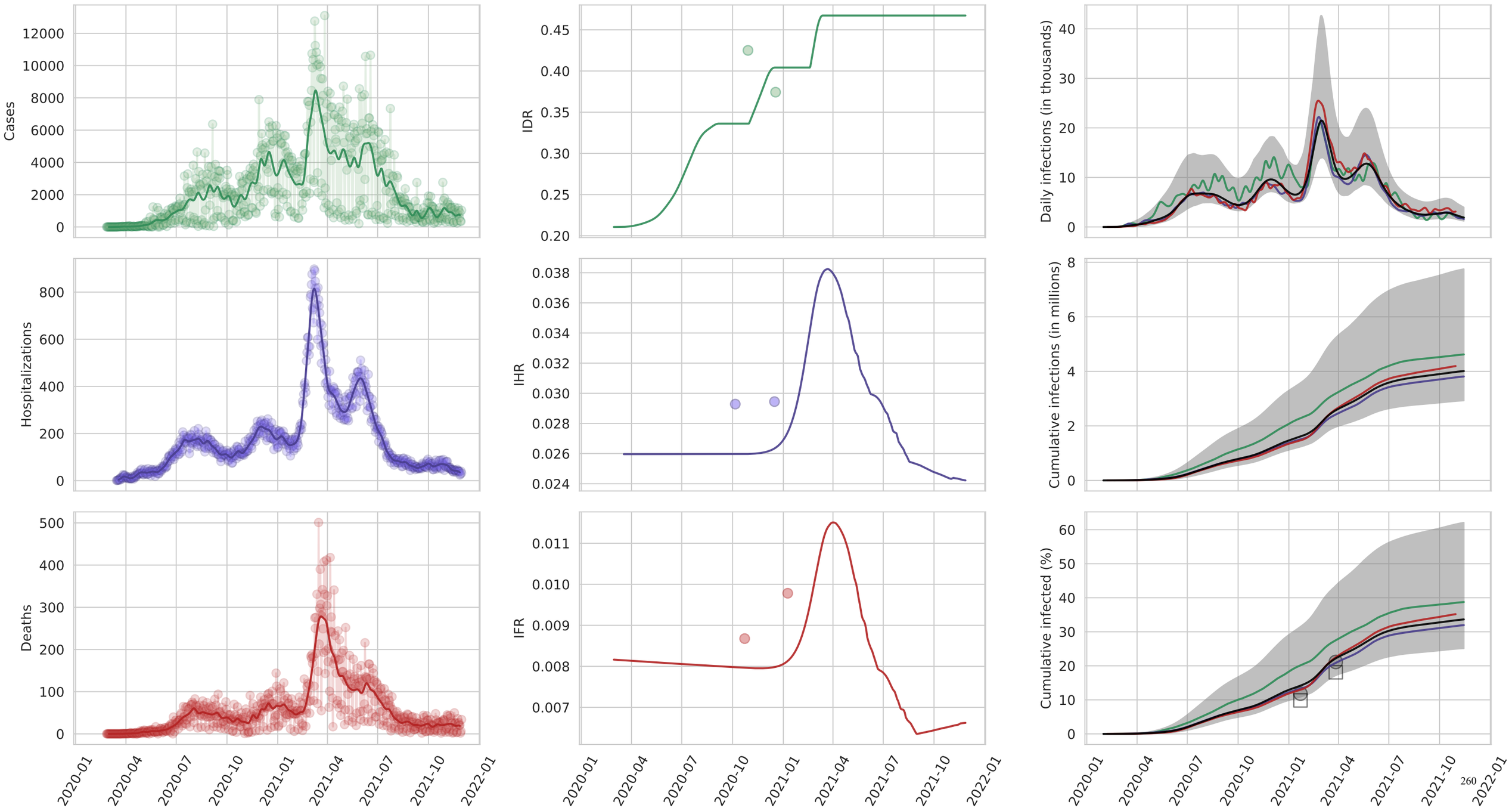

Rondônia

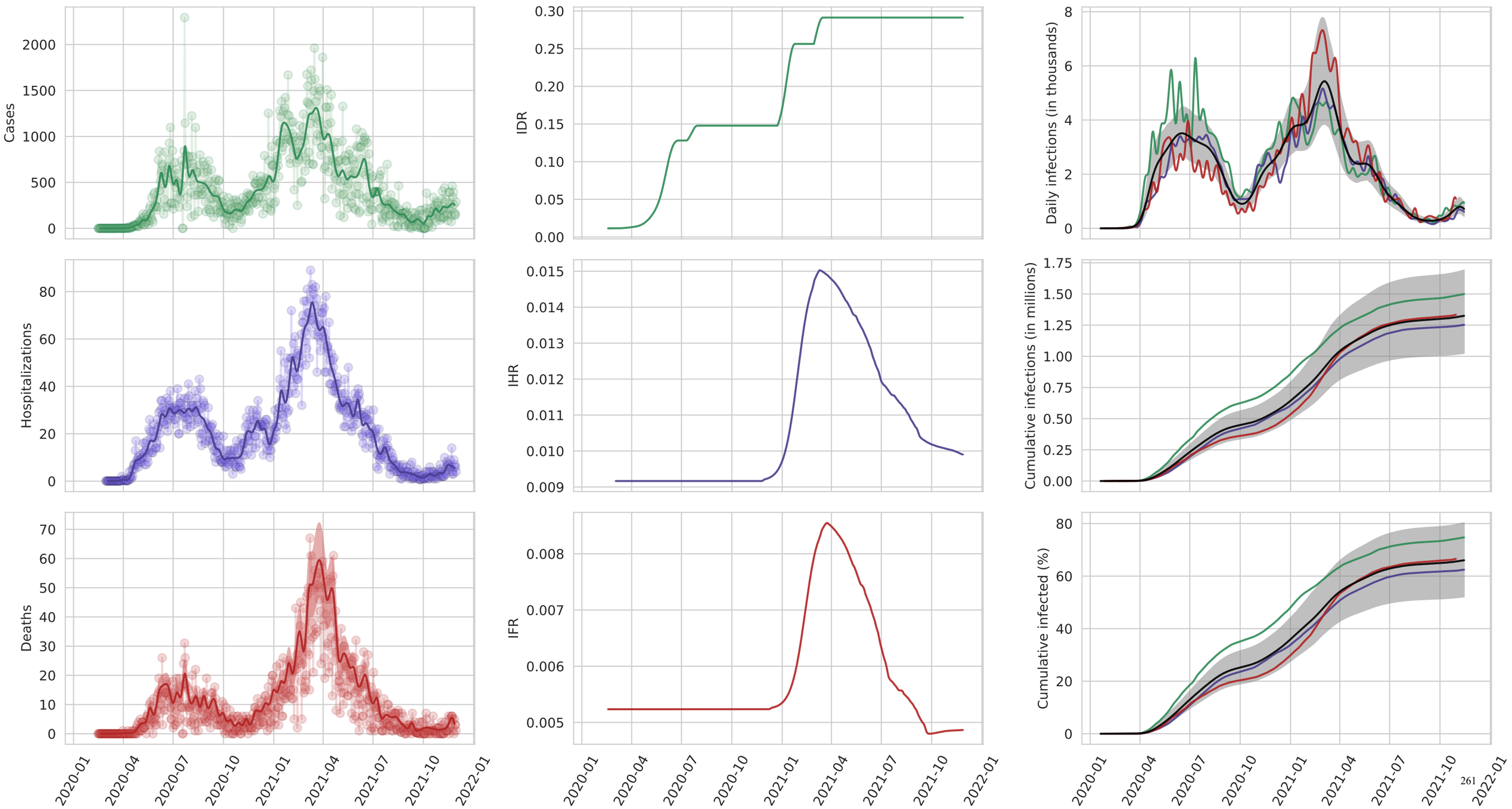
Cases
IDR
Daily infections (in thousands)
Hospitalizations
IHR
Cumulative infections (in millions)
Deaths
IFR
Cumulative infected (%)
2020-01
2020-04
2020-07
2020-10
2021-01
2021-04
2021-07
2021-10
2022-01

Roraima

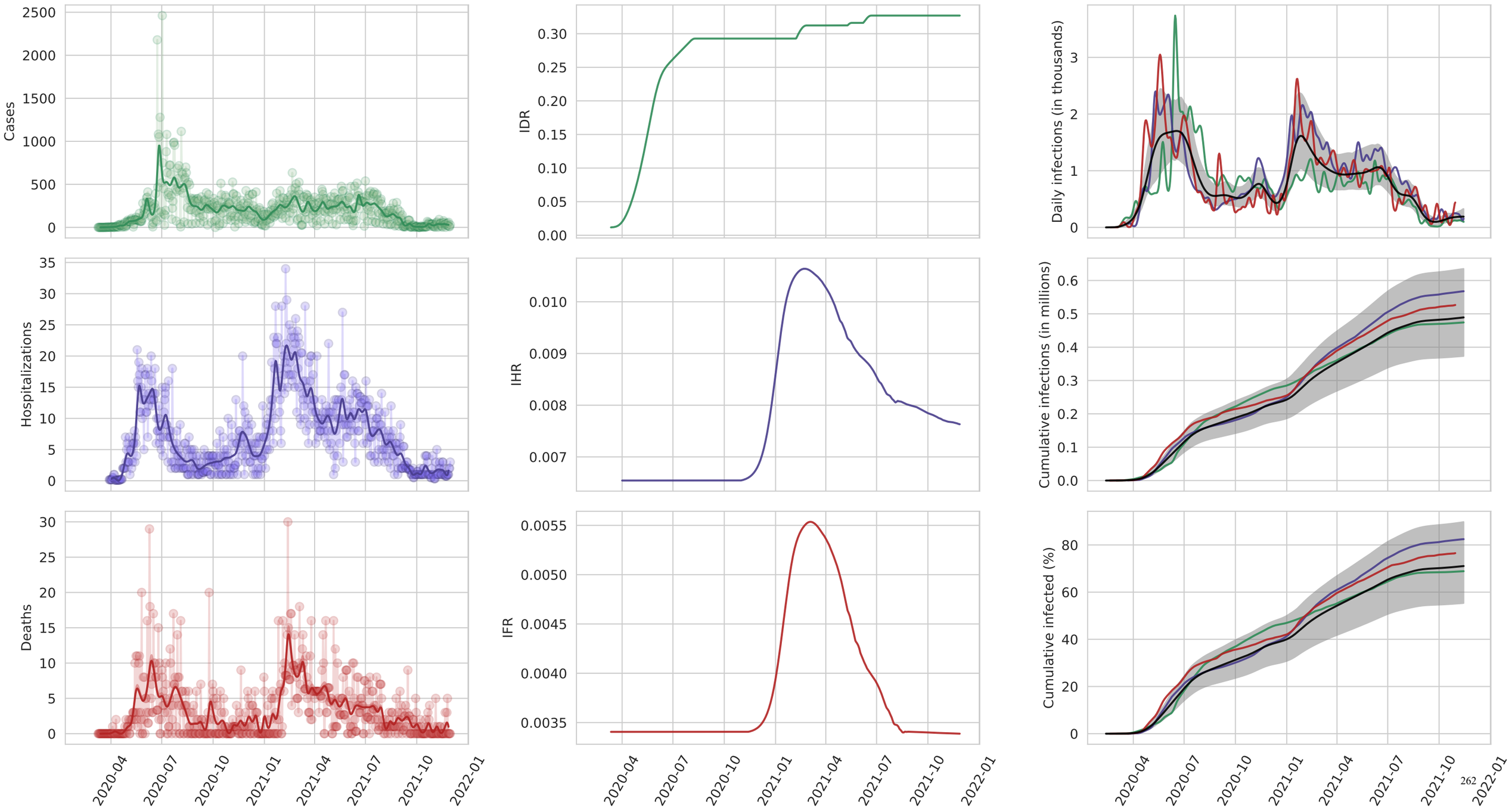
Cases
IDR
Daily infections (in thousands)
Hospitalizations
IHR
Cumulative infections (in millions)
Deaths
IFR
Cumulative infected (%)
2020-04
2020-07
2020-10
2021-01
2021-04
2021-07
2021-10
2022-01

Santa Catarina

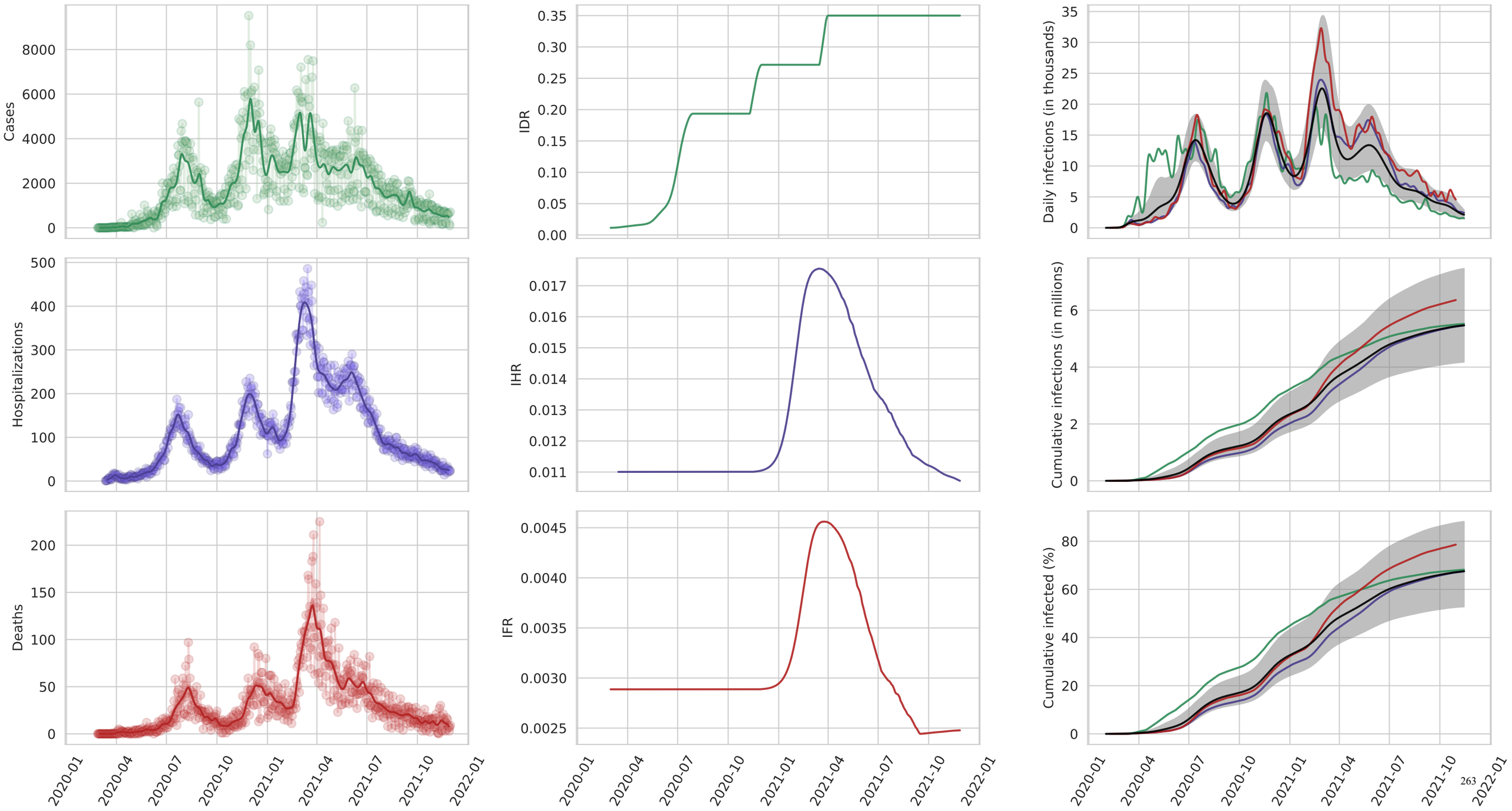

São Paulo

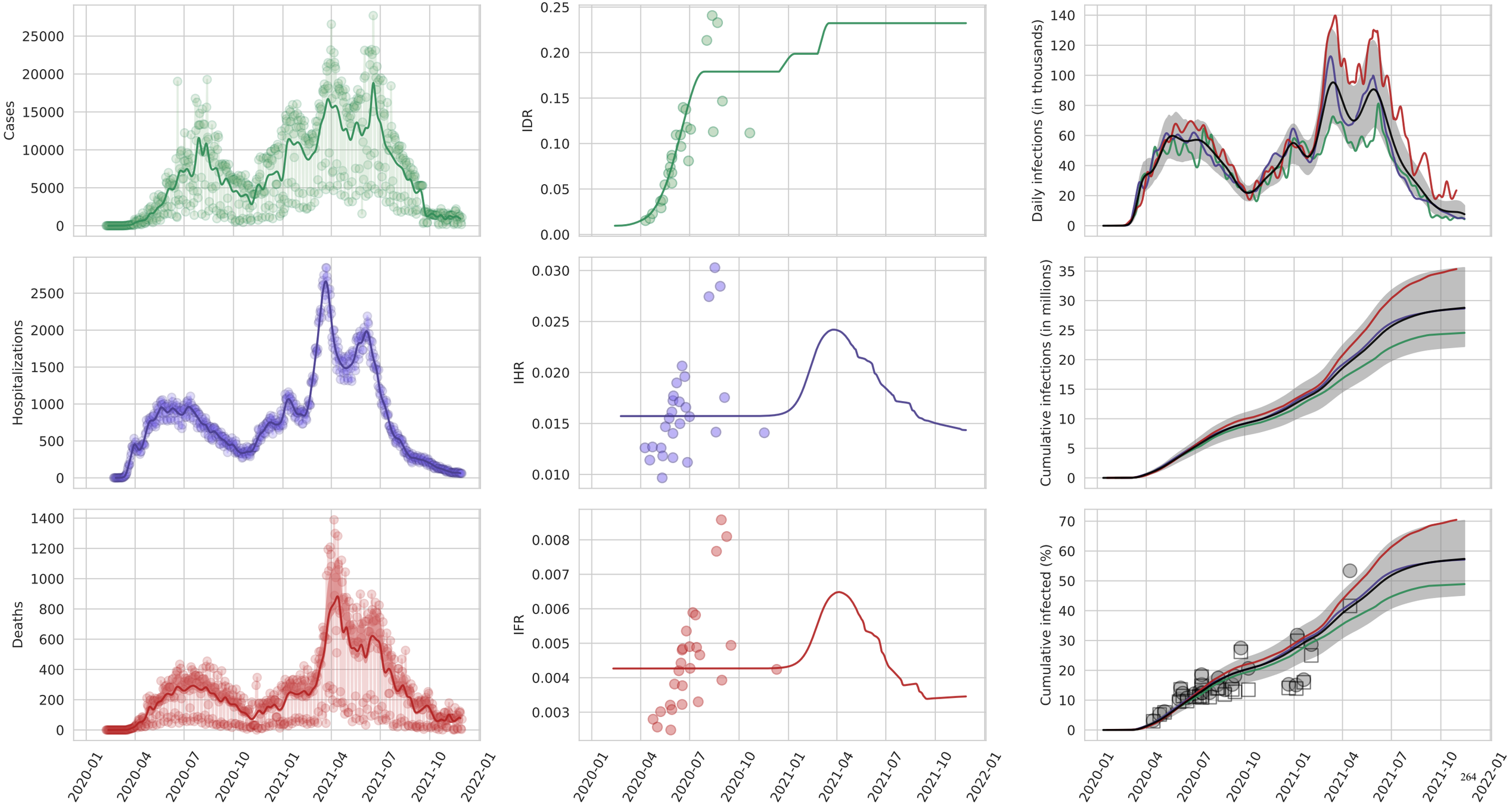
Cases
IDR
Daily infections (in thousands)
Hospitalizations
IHR
Cumulative infections (in millions)
Deaths
IFR
Cumulative infected (%)
2020-01
2020-04
2020-07
2020-10
2021-01
2021-04
2021-07
2021-10
2022-01

Sergipe

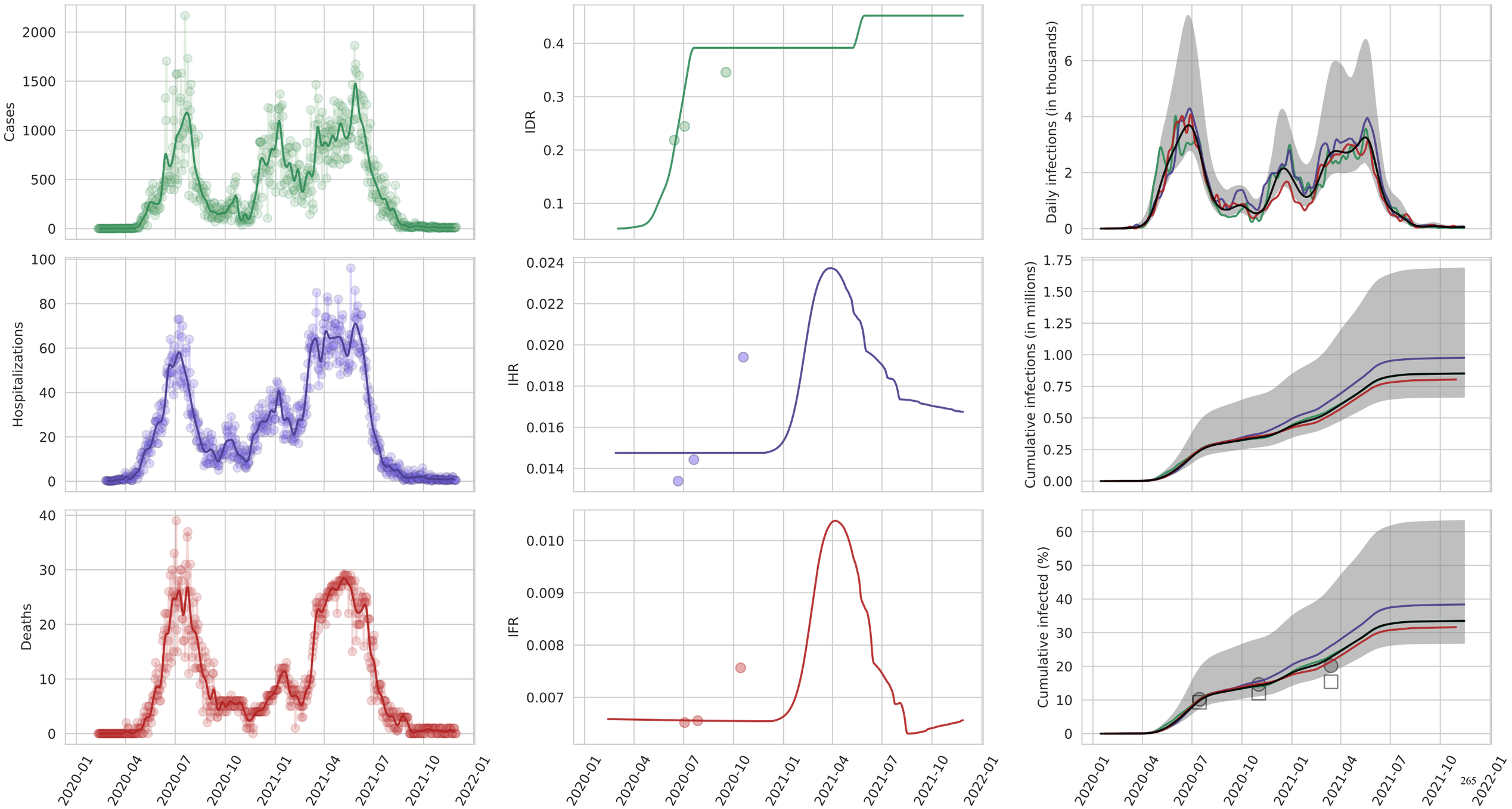
Cases
IDR
Daily infections (in thousands)
Hospitalizations
IHR
Cumulative infections (in millions)
Deaths
IFR
Cumulative infected (%)
2020-01
2020-04
2020-07
2020-10
2021-01
2021-04
2021-07
2021-10
2022-01

Tocantins

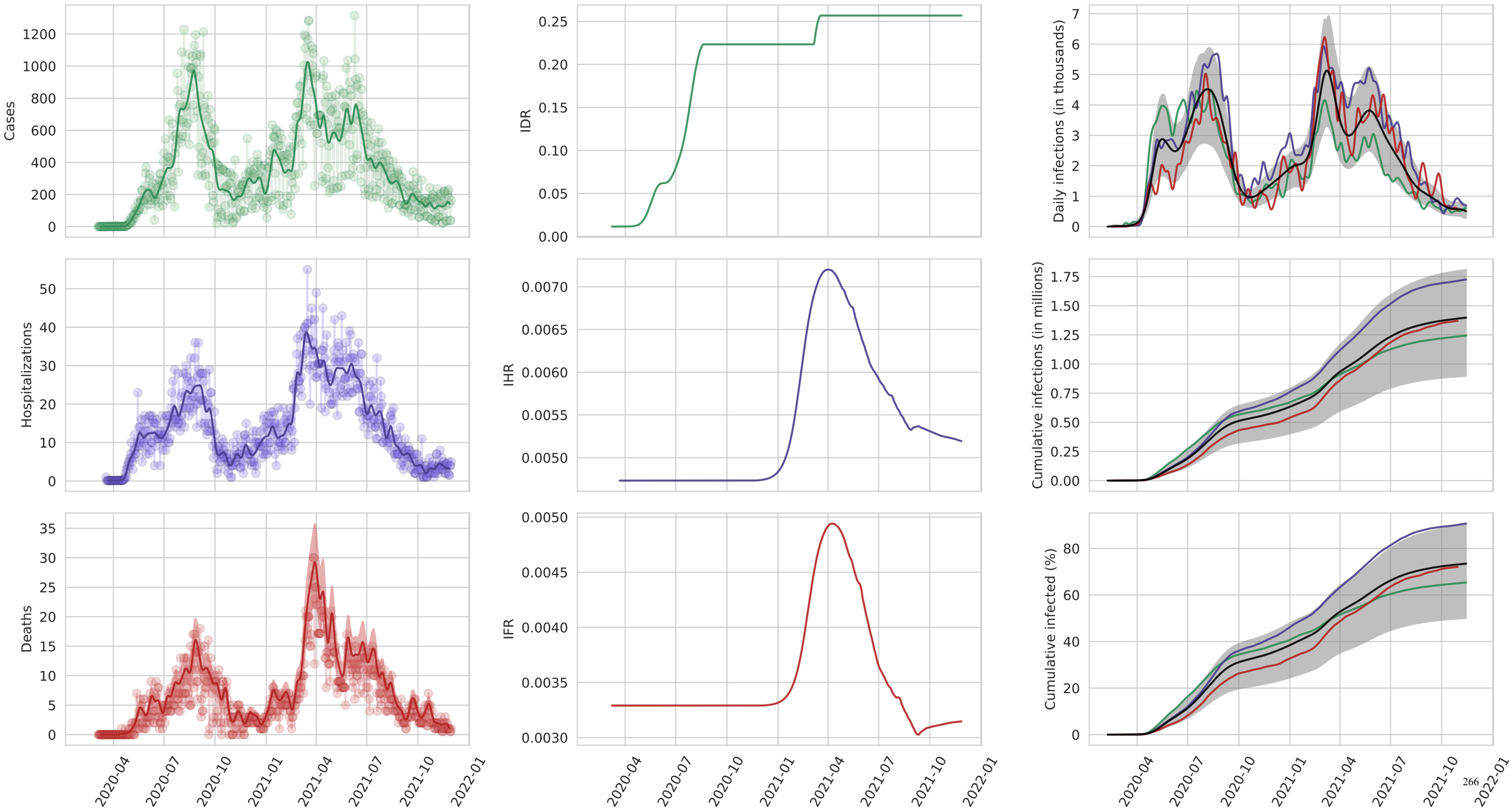
Cases
IDR
Daily infections (in thousands)
Hospitalizations
IHR
Cumulative infections (in millions)
Deaths
IFR
Cumulative infected (%)
2020-04
2020-07
2020-10
2021-01
2021-04
2021-07
2021-10
2022-01

Paraguay

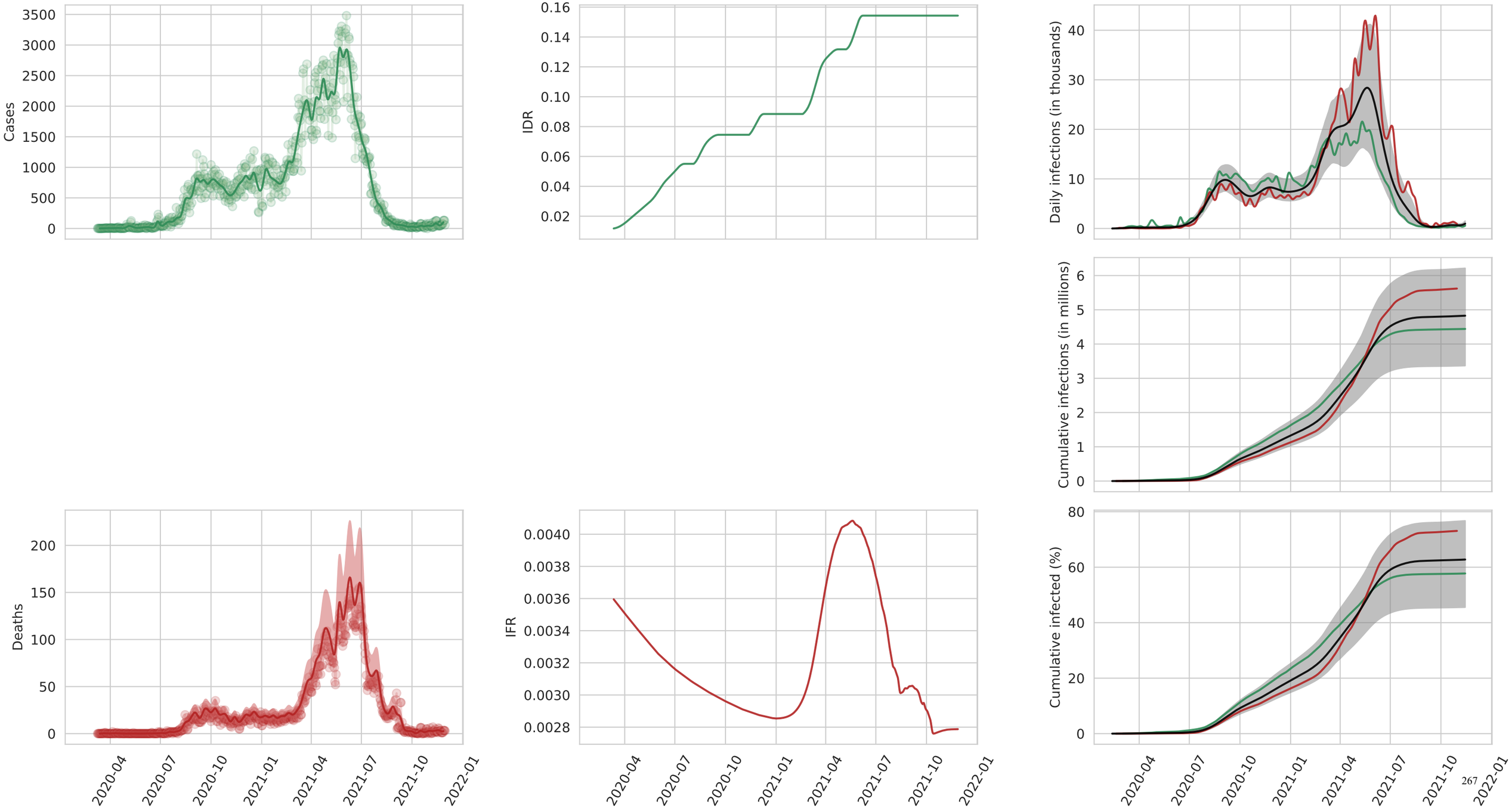
Cases
IDR
Daily infections (in thousands)
Cumulative infections (in millions)
Deaths
IFR
Cumulative infected (%)
2020-04
2020-07
2020-10
2021-01
2021-04
2021-07
2021-10
2022-01

Afghanistan

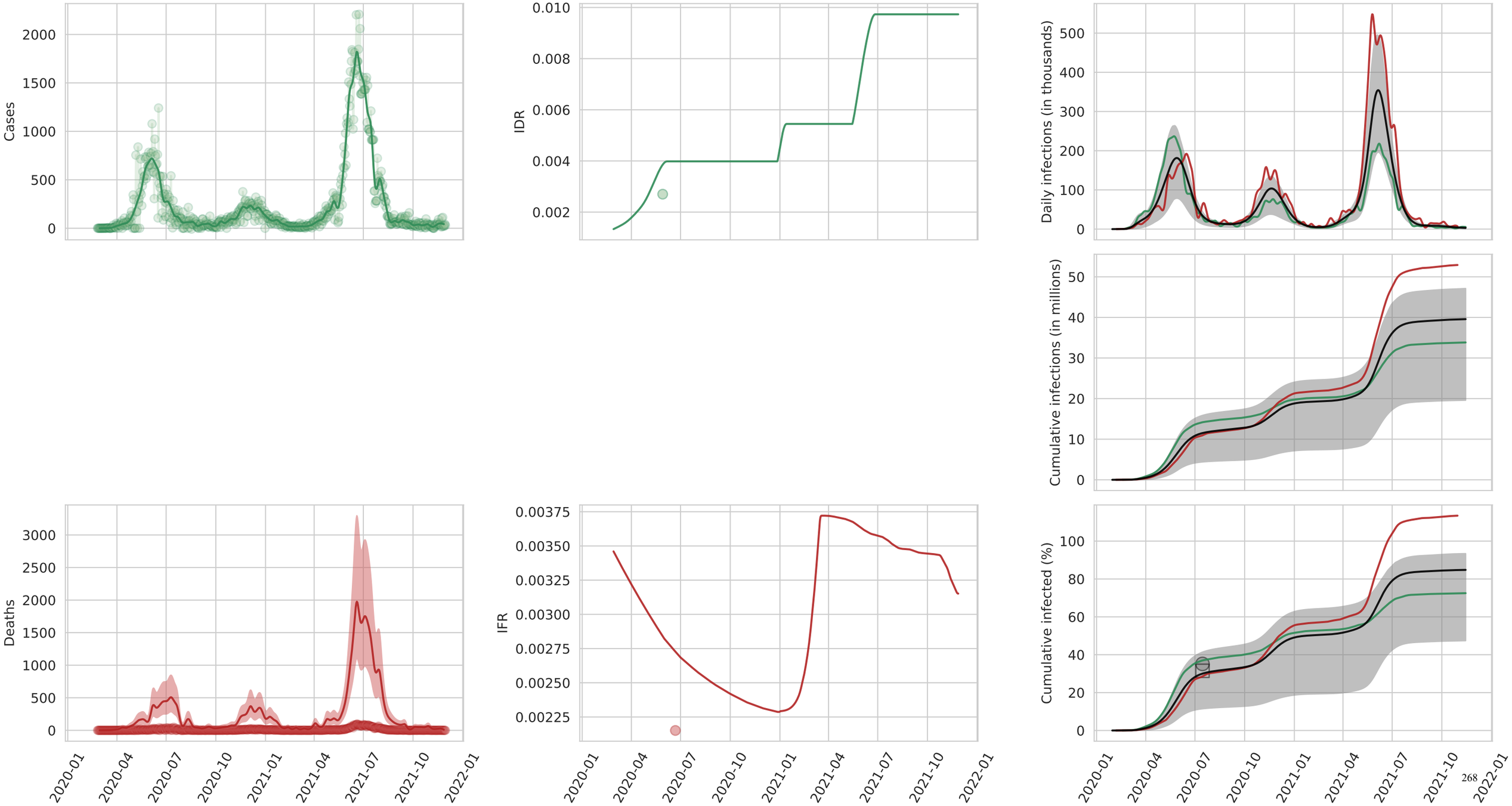

Algeria

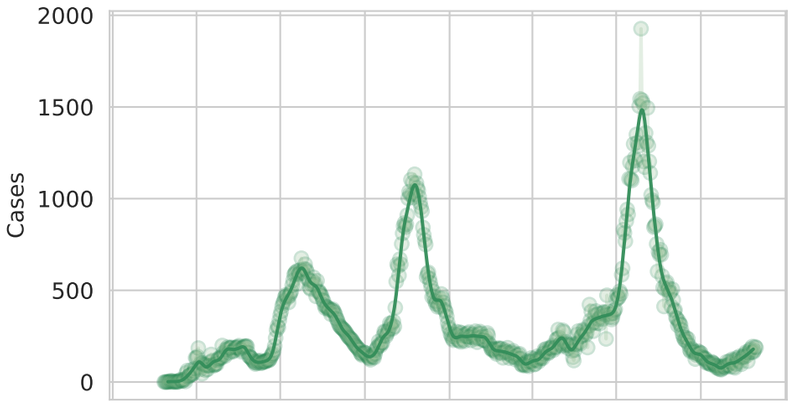
Cases
2000
1500
1000
500
0

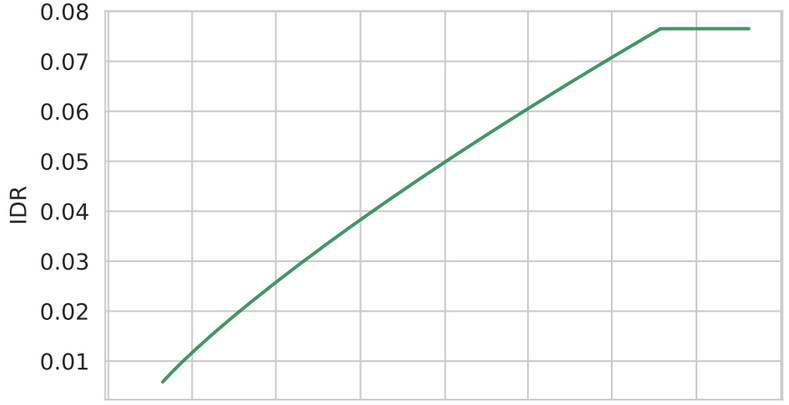
IDR
0.08
0.07
0.06
0.05
0.04
0.03
0.02
0.01

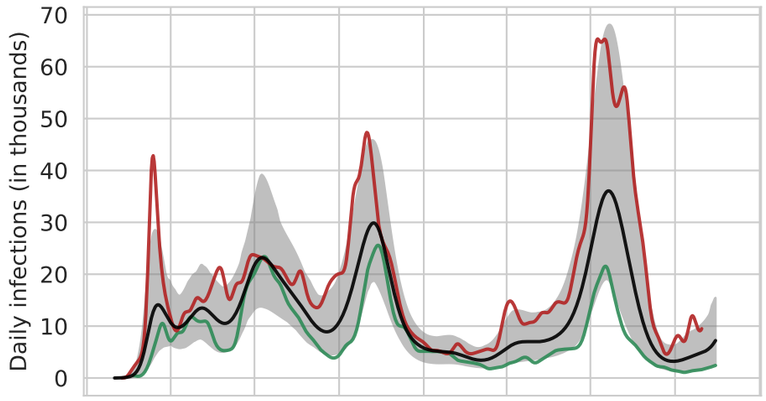
Daily infections (in thousands)
70
60
50
40
30
20
10
0

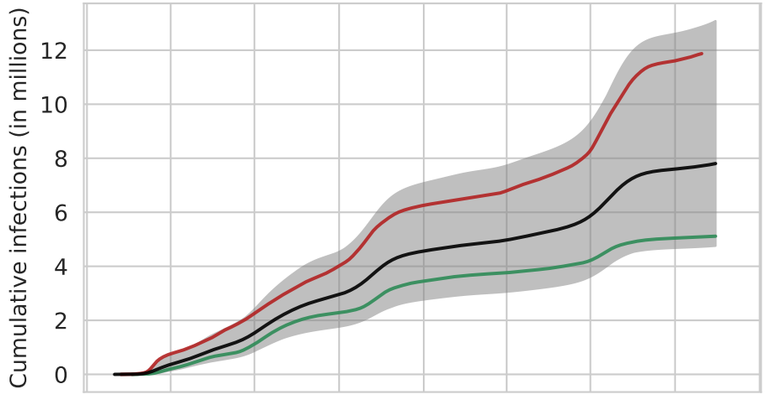
Cumulative infections (in millions)
12
10
8
6
4
2
0

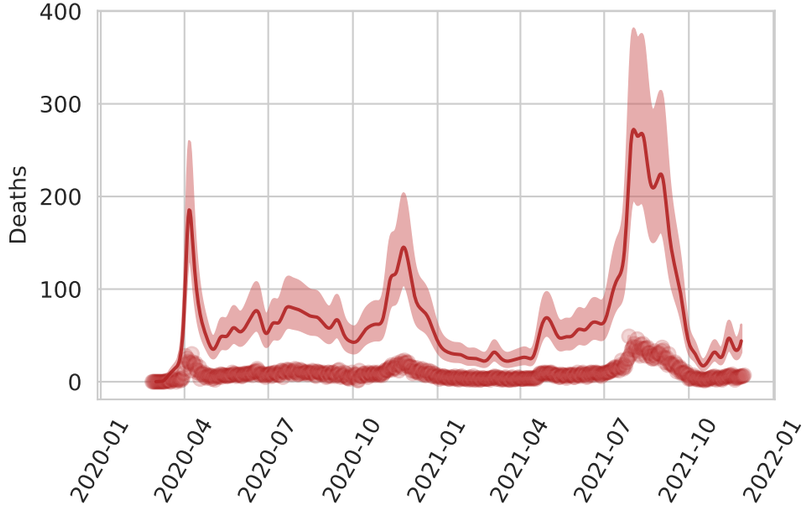
Deaths
400
300
200
100
0
2020-01
2020-04
2020-07
2020-10
2021-01
2021-04
2021-07
2021-10
2022-01

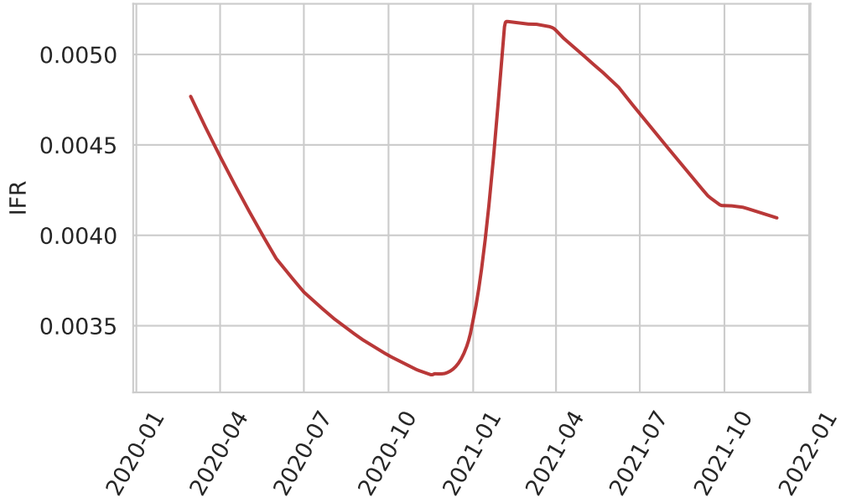
IFR
0.0050
0.0045
0.0040
0.0035
2020-01
2020-04
2020-07
2020-10
2021-01
2021-04
2021-07
2021-10
2022-01

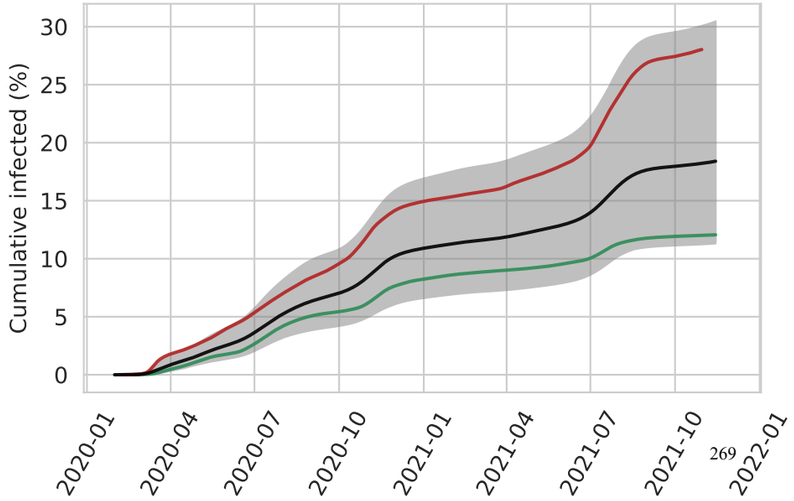
Cumulative infected (%)
30
25
20
15
10
5
0
2020-01
2020-04
2020-07
2020-10
2021-01
2021-04
2021-07
2021-10
2022-01

Bahrain

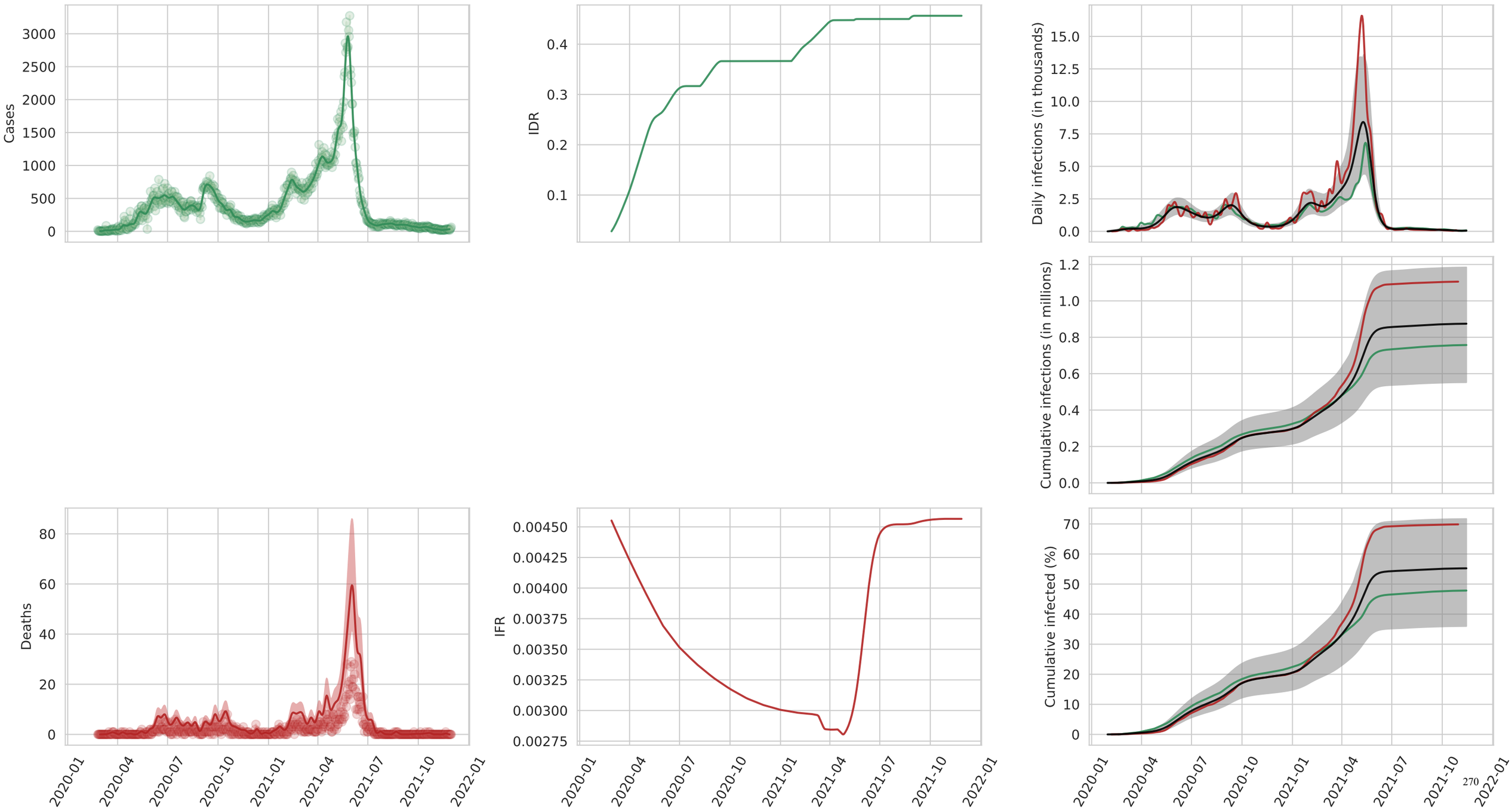
Cases
3000
2500
2000
1500
1000
500
0
IDR
0.4
0.3
0.2
0.1
Daily infections (in thousands)
15.0
12.5
10.0
7.5
5.0
2.5
0.0
Cumulative infections (in millions)
1.2
1.0
0.8
0.6
0.4
0.2
0.0
Deaths
80
60
40
20
0
IFR
0.00450
0.00425
0.00400
0.00375
0.00350
0.00325
0.00300
0.00275
Cumulative infected (%)
70
60
50
40
30
20
10
0
2020-01
2020-04
2020-07
2020-10
2021-01
2021-04
2021-07
2021-10
2022-01

Egypt

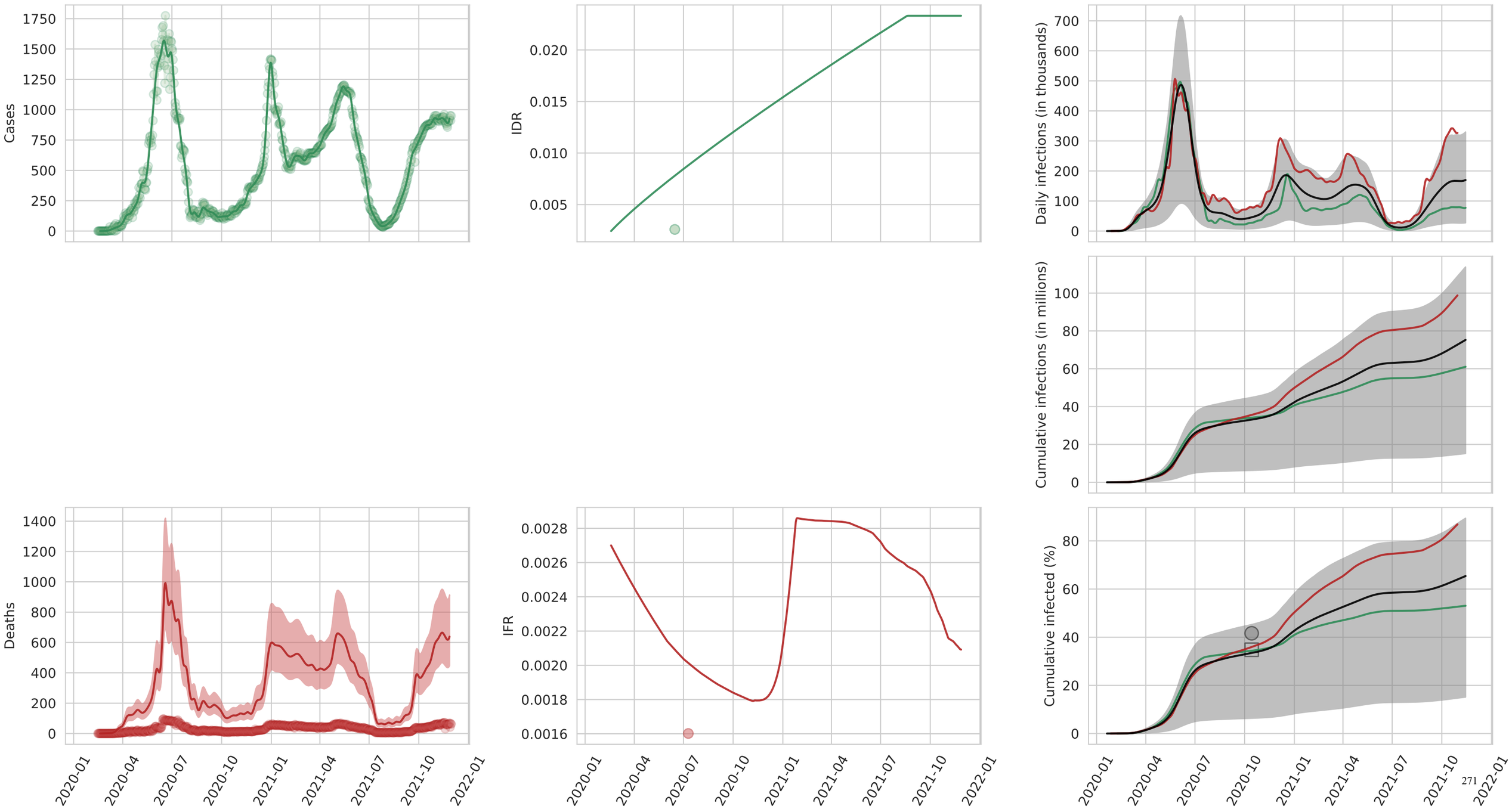
Cases
IDR
Daily infections (in thousands)
Cumulative infections (in millions)
Deaths
IFR
Cumulative infected (%)
2020-01
2020-04
2020-07
2020-10
2021-01
2021-04
2021-07
2021-10
2022-01

Iran (Islamic Republic of)

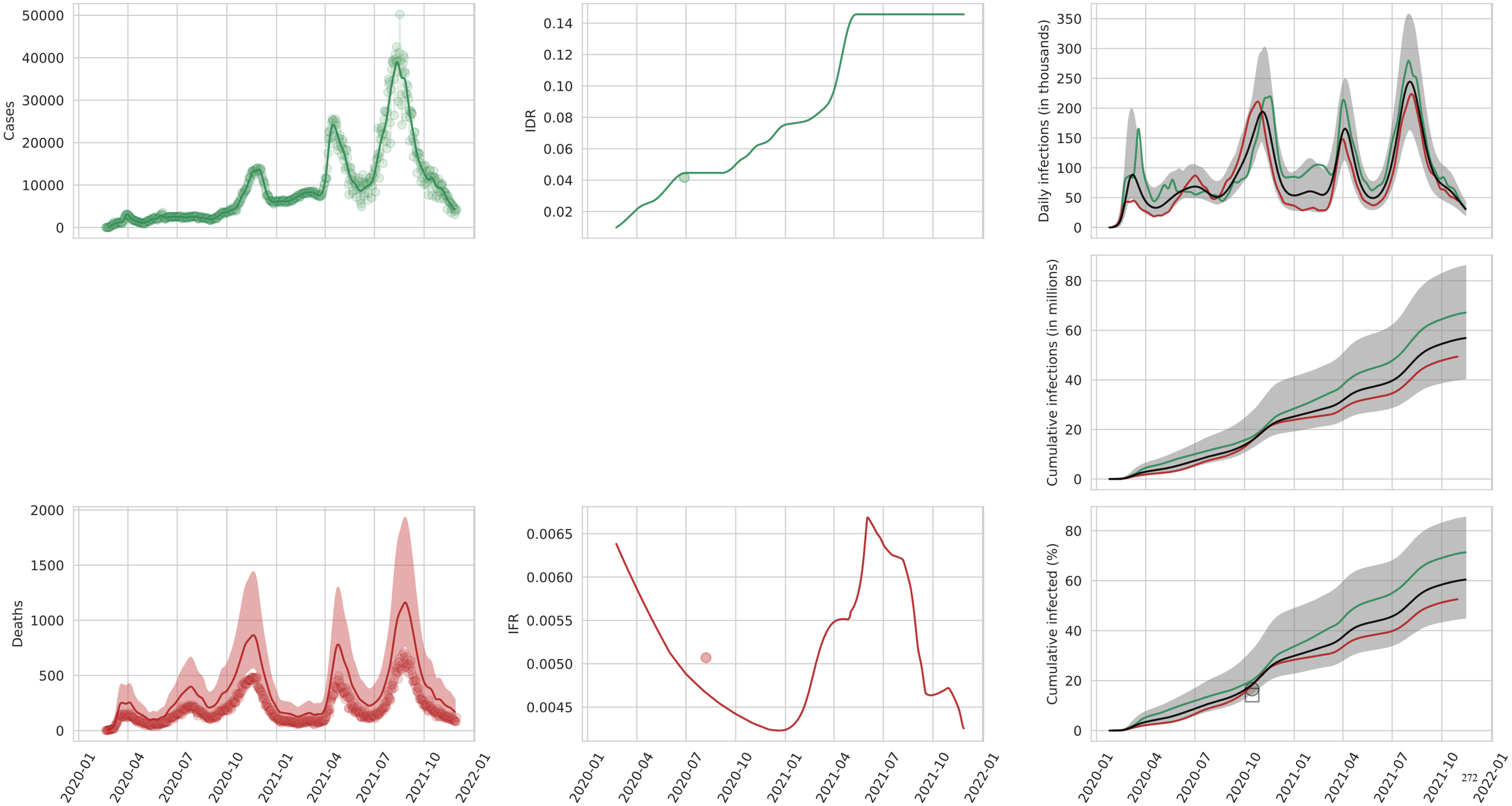

Iraq

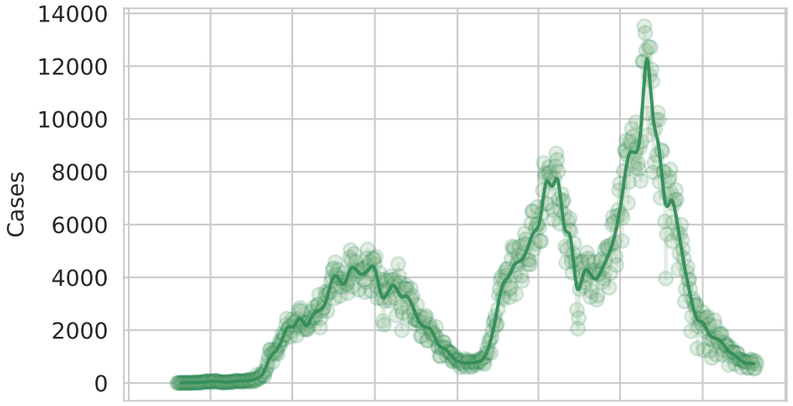
Cases
14000
12000
10000
8000
6000
4000
2000
0

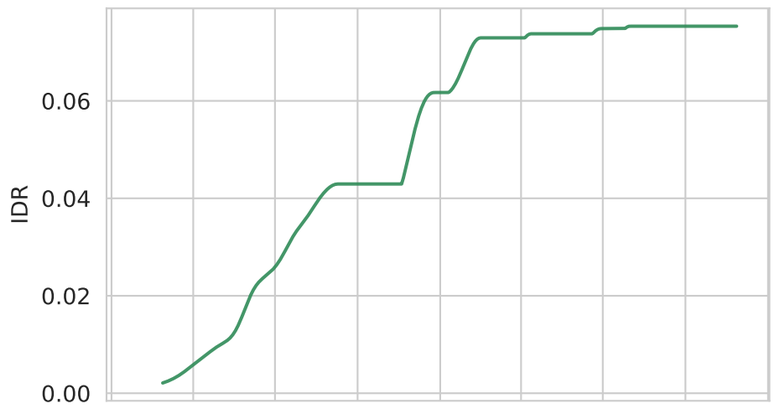
IDR
0.06
0.04
0.02
0.00

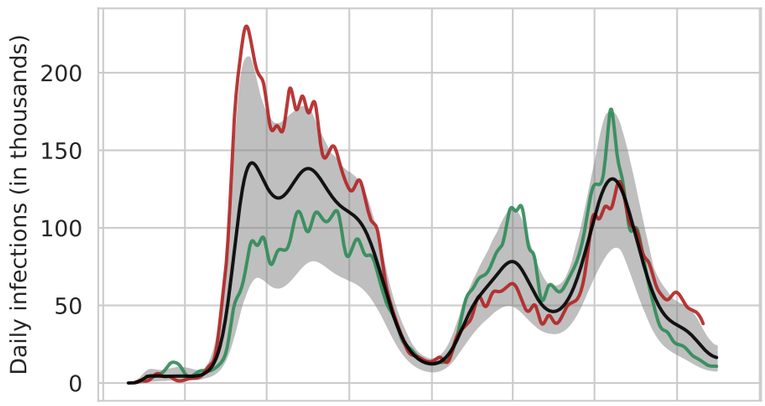
Daily infections (in thousands)
200
150
100
50
0

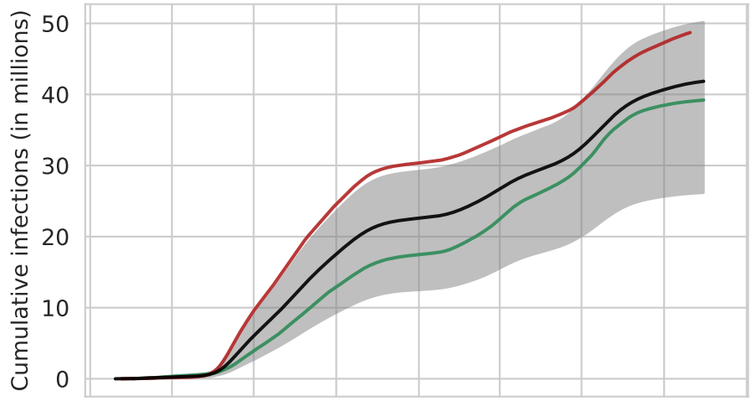
Cumulative infections (in millions)
50
40
30
20
10
0

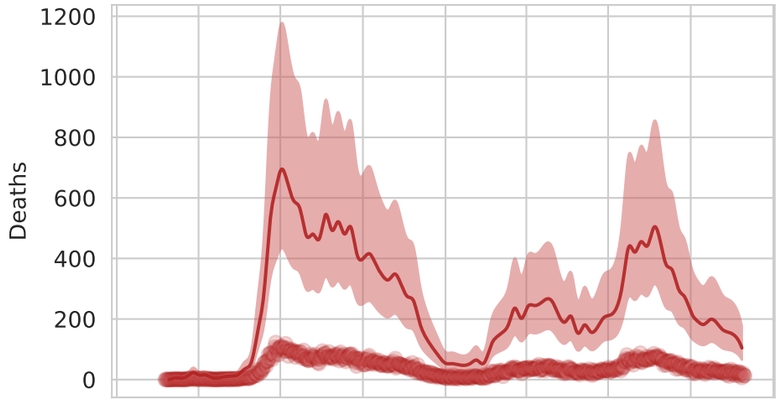
Deaths
1200
1000
800
600
400
200
0

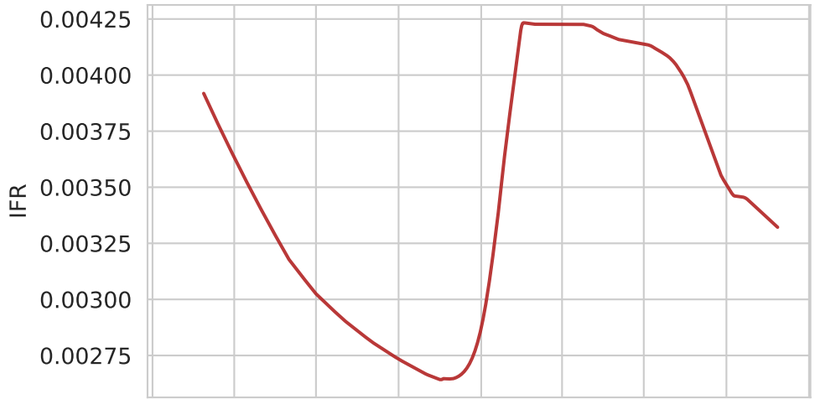
IFR
0.00425
0.00400
0.00375
0.00350
0.00325
0.00300
0.00275

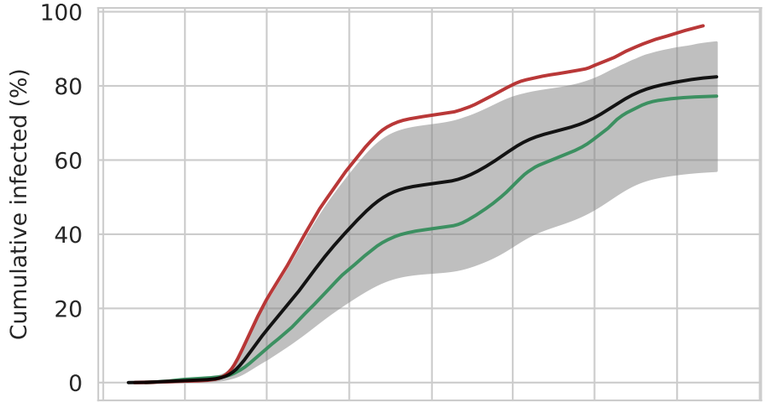
Cumulative infected (%)
100
80
60
40
20
0

2020-01
2020-04
2020-07
2020-10
2021-01
2021-04
2021-07
2021-10
2022-01

Jordan

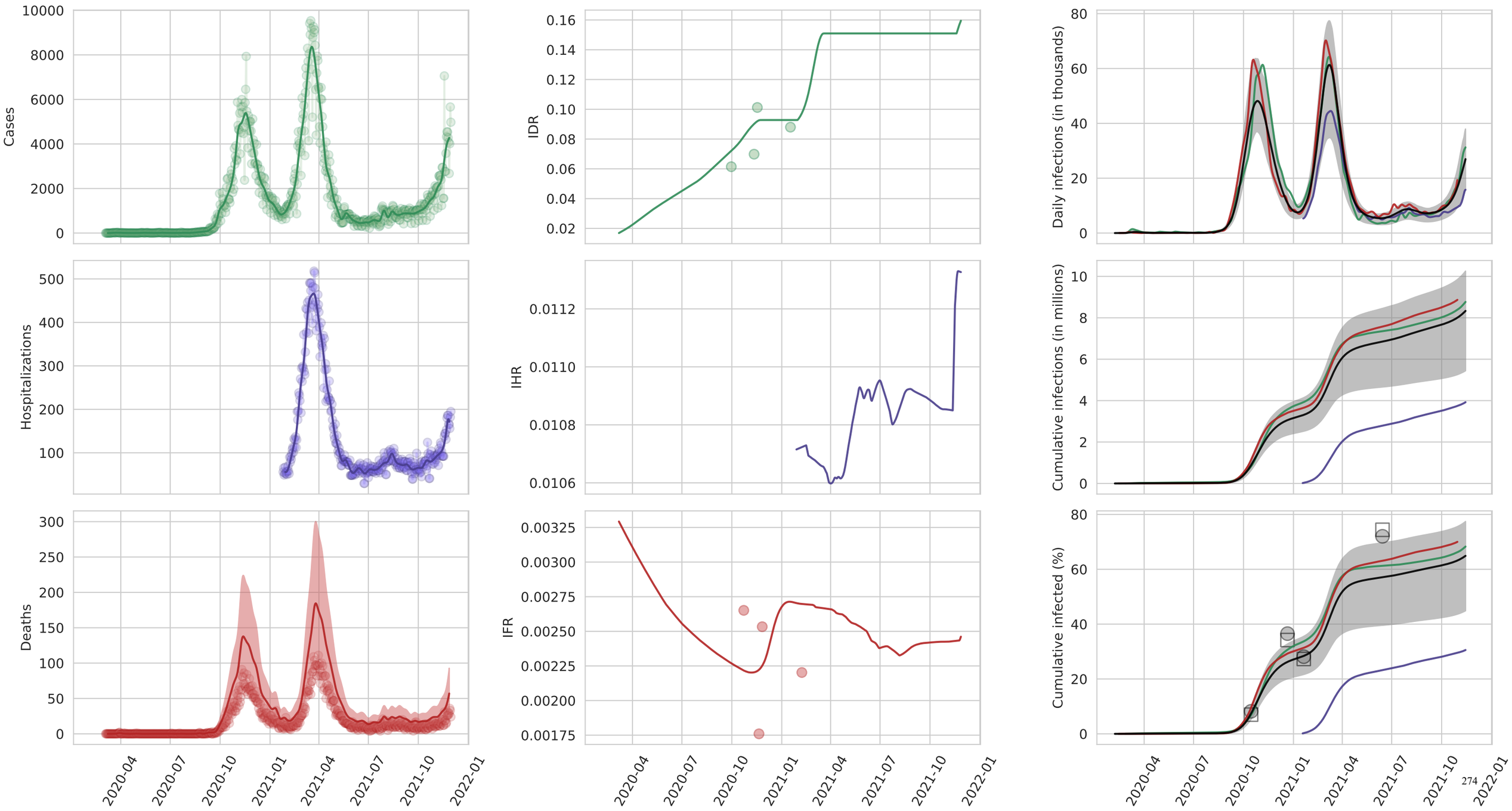
Cases
IDR
Daily infections (in thousands)
Hospitalizations
IHR
Cumulative infections (in millions)
Deaths
IFR
Cumulative infected (%)
2020-04
2020-07
2020-10
2021-01
2021-04
2021-07
2021-10
2022-01

Kuwait

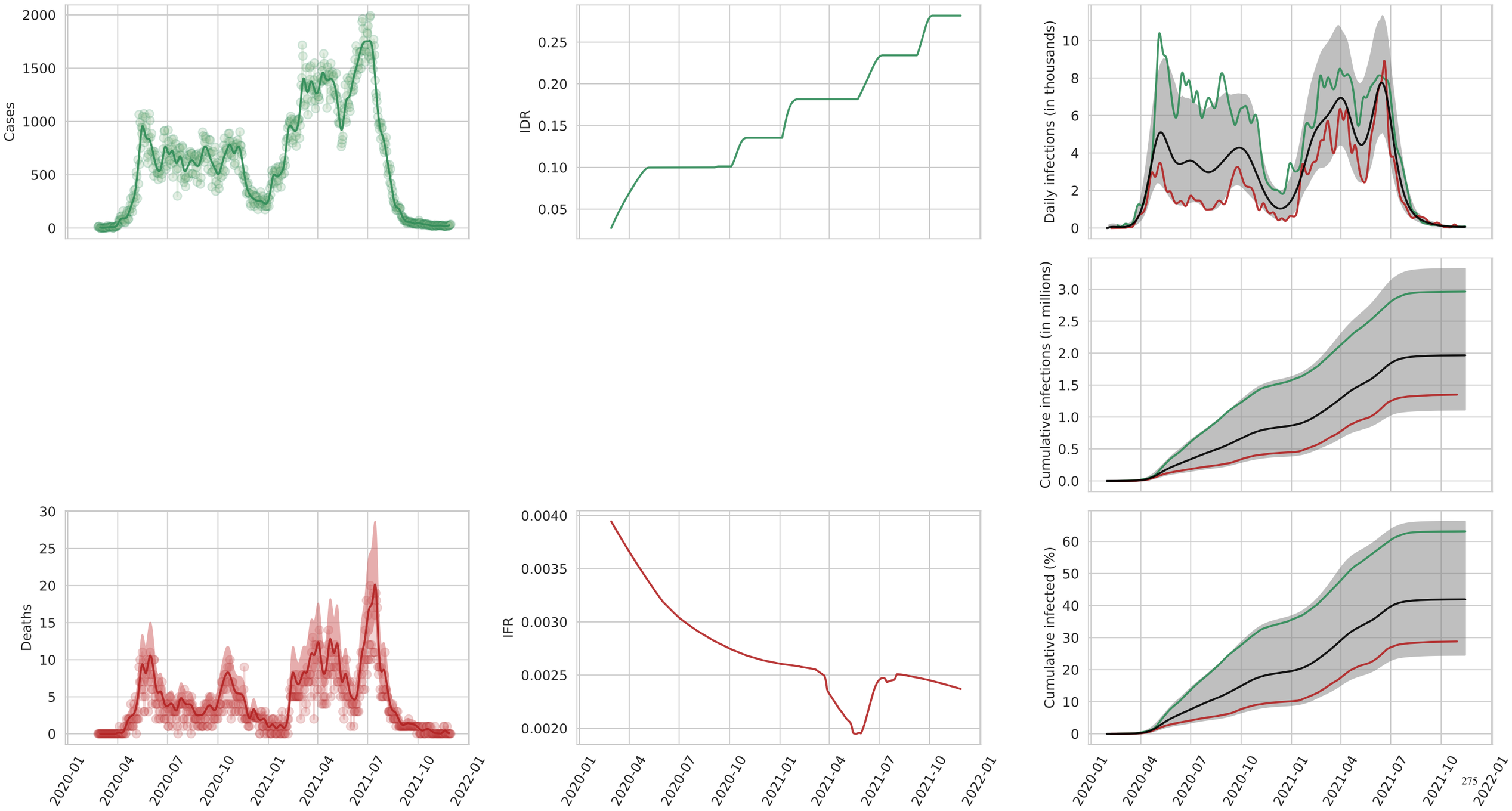
Cases
2000
1500
1000
500
0
IDR
0.25
0.20
0.15
0.10
0.05
Daily infections (in thousands)
10
8
6
4
2
0
Cumulative infections (in millions)
3.0
2.5
2.0
1.5
1.0
0.5
0.0
Deaths
30
25
20
15
10
5
0
IFR
0.0040
0.0035
0.0030
0.0025
0.0020
Cumulative infected (%)
60
50
40
30
20
10
0
2020-01
2020-04
2020-07
2020-10
2021-01
2021-04
2021-07
2021-10
2022-01

Lebanon

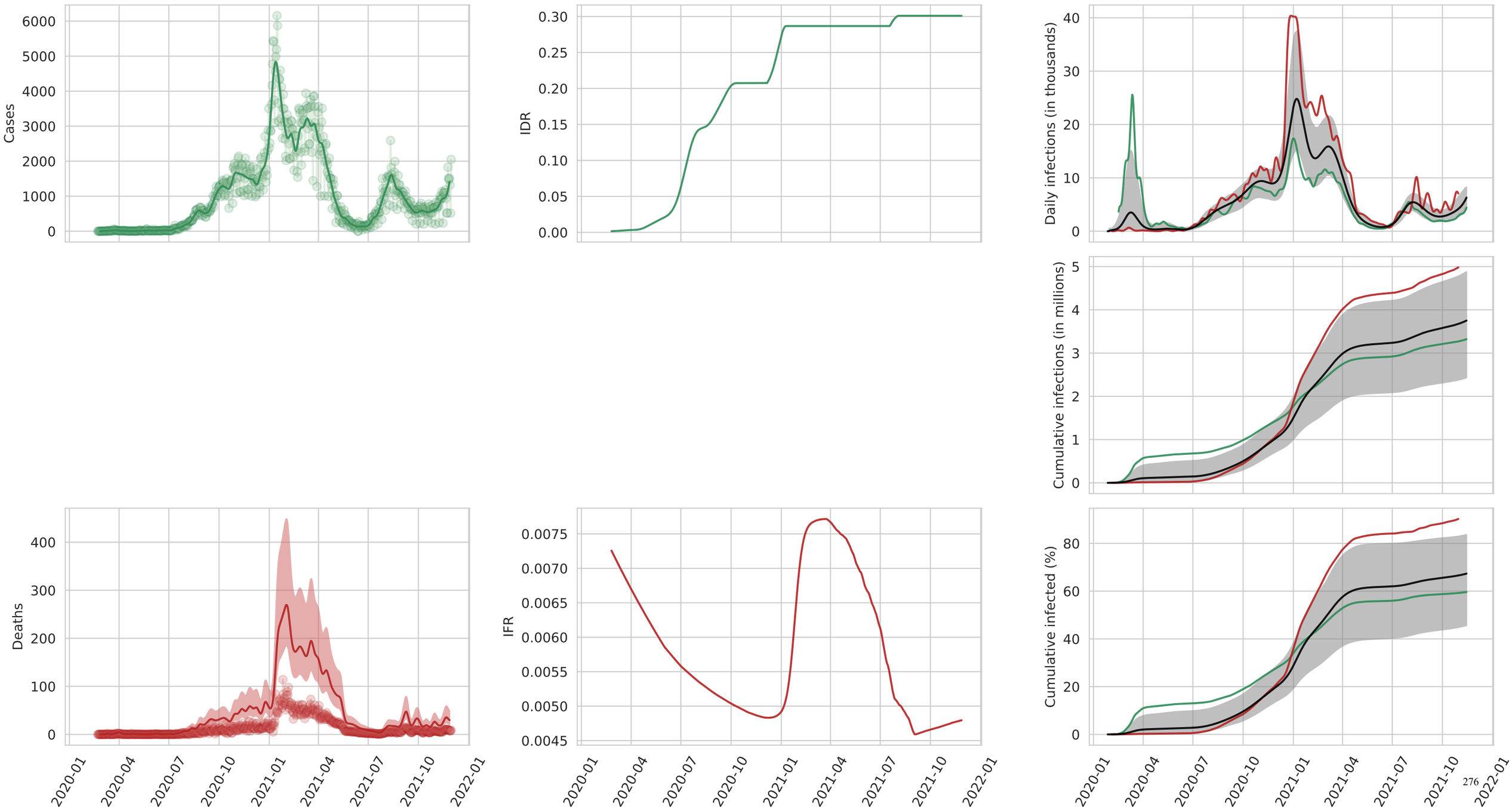
Cases
IDR
Daily infections (in thousands)
Cumulative infections (in millions)
Deaths
IFR
Cumulative infected (%)
2020-01
2020-04
2020-07
2020-10
2021-01
2021-04
2021-07
2021-10
2022-01

Libya

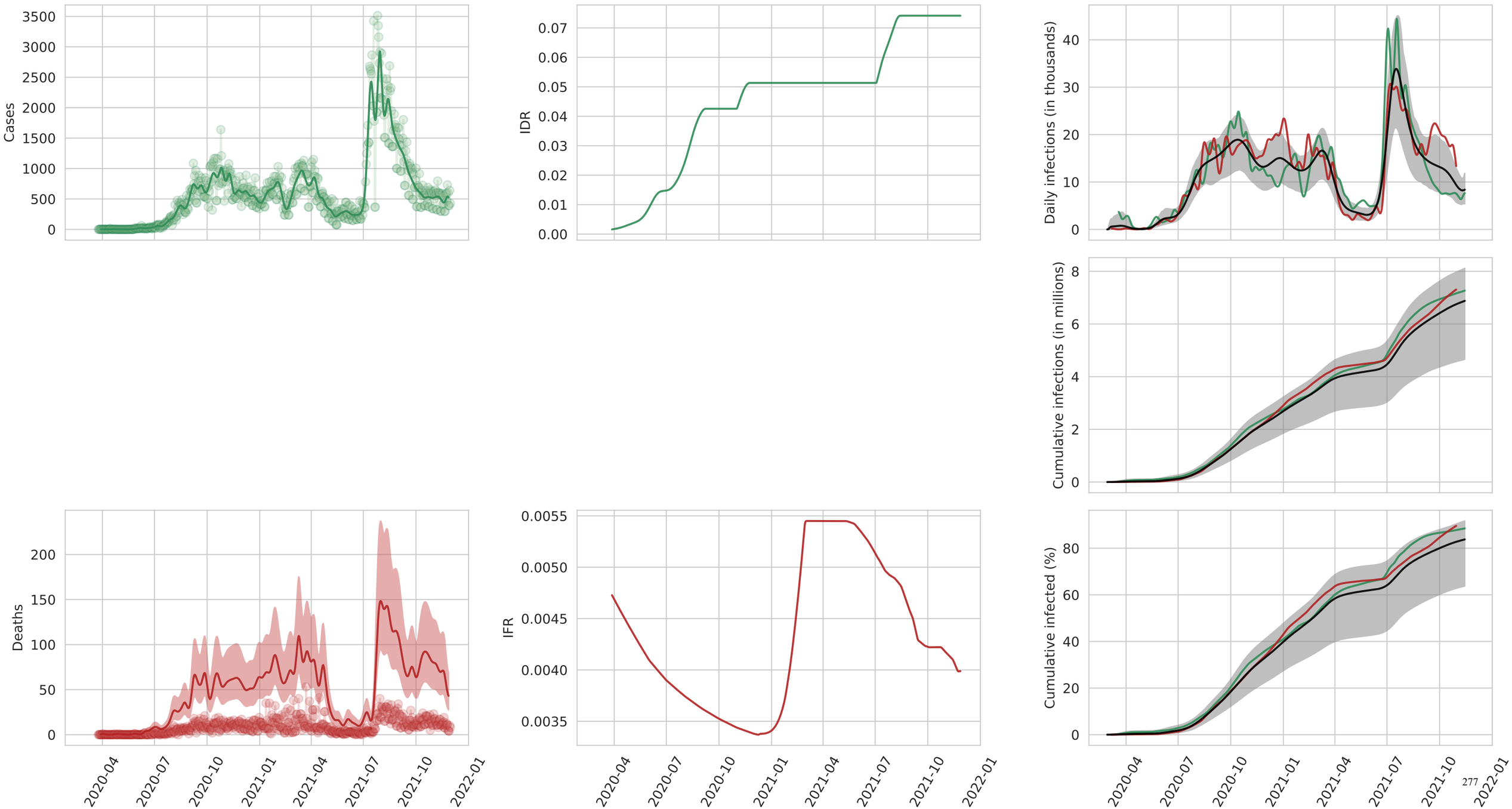
Cases
IDR
Daily infections (in thousands)
Cumulative infections (in millions)
Deaths
IFR
Cumulative infected (%)
2020-04
2020-07
2020-10
2021-01
2021-04
2021-07
2021-10
2022-01

Morocco

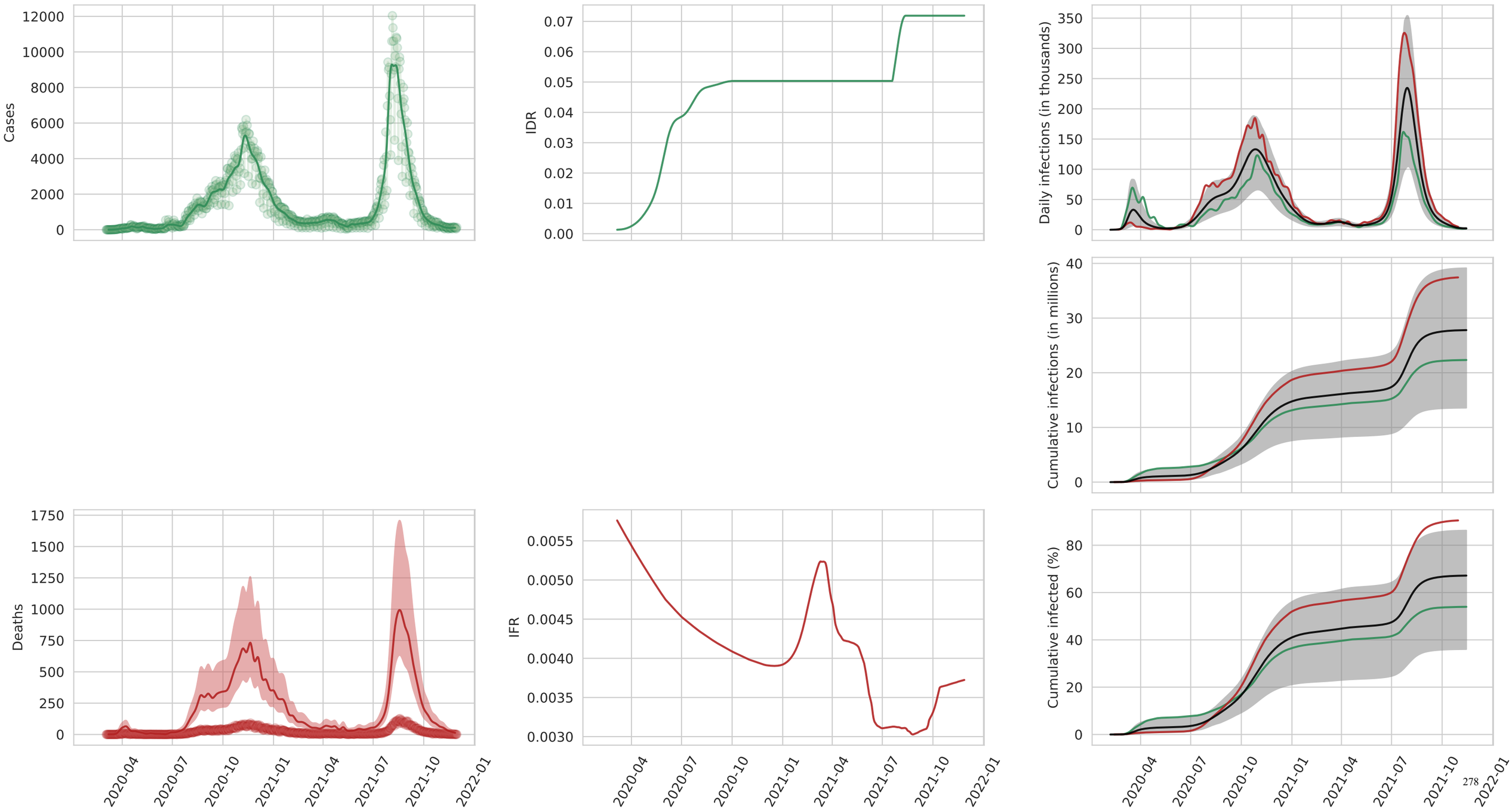
Cases
IDR
Daily infections (in thousands)
Cumulative infections (in millions)
Deaths
IFR
Cumulative infected (%)
2020-04
2020-07
2020-10
2021-01
2021-04
2021-07
2021-10
2022-01

Oman

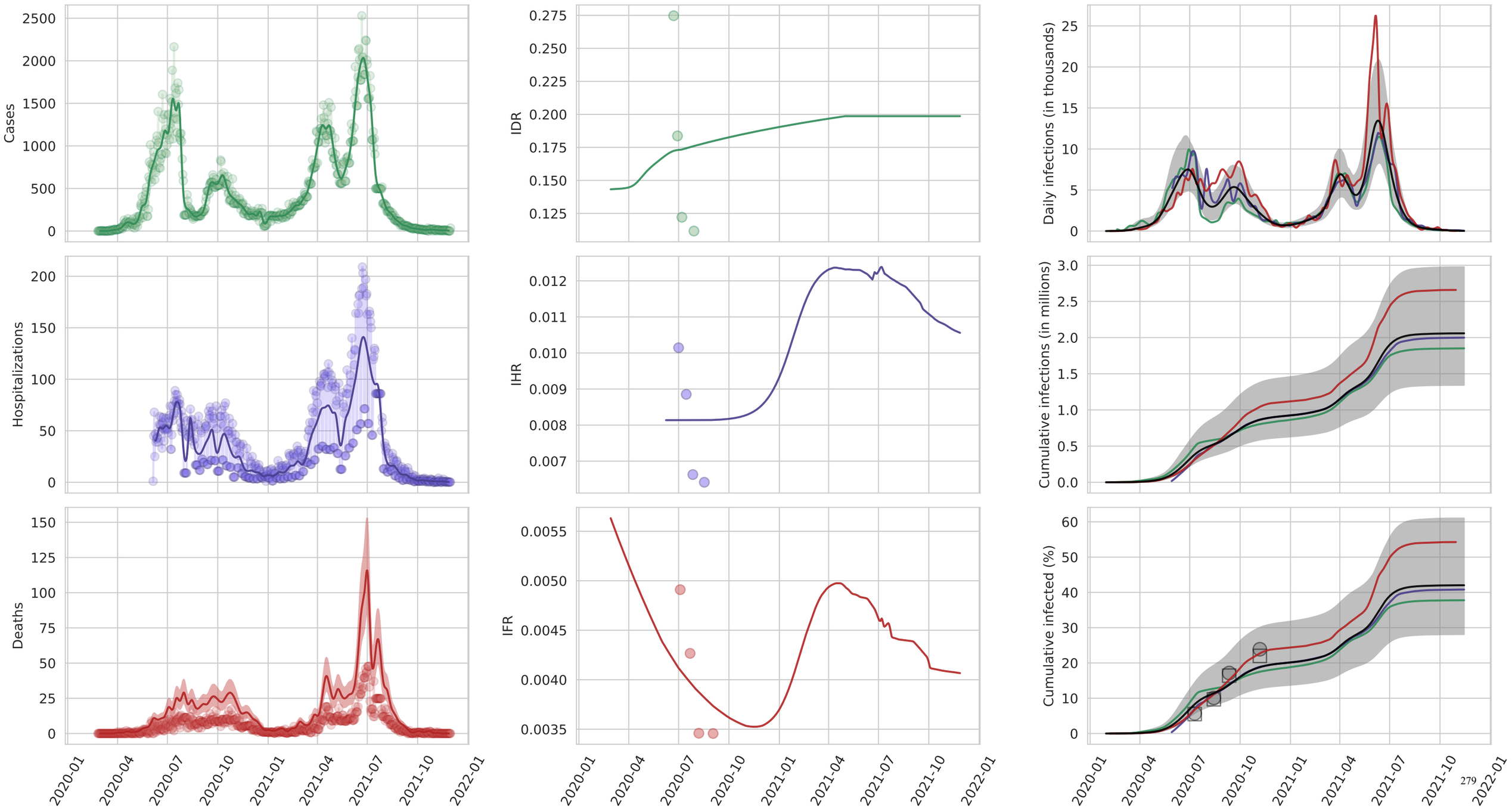
Cases
IDR
Daily infections (in thousands)
Hospitalizations
IHR
Cumulative infections (in millions)
Deaths
IFR
Cumulative infected (%)
2020-01
2020-04
2020-07
2020-10
2021-01
2021-04
2021-07
2021-10
2022-01

Palestine

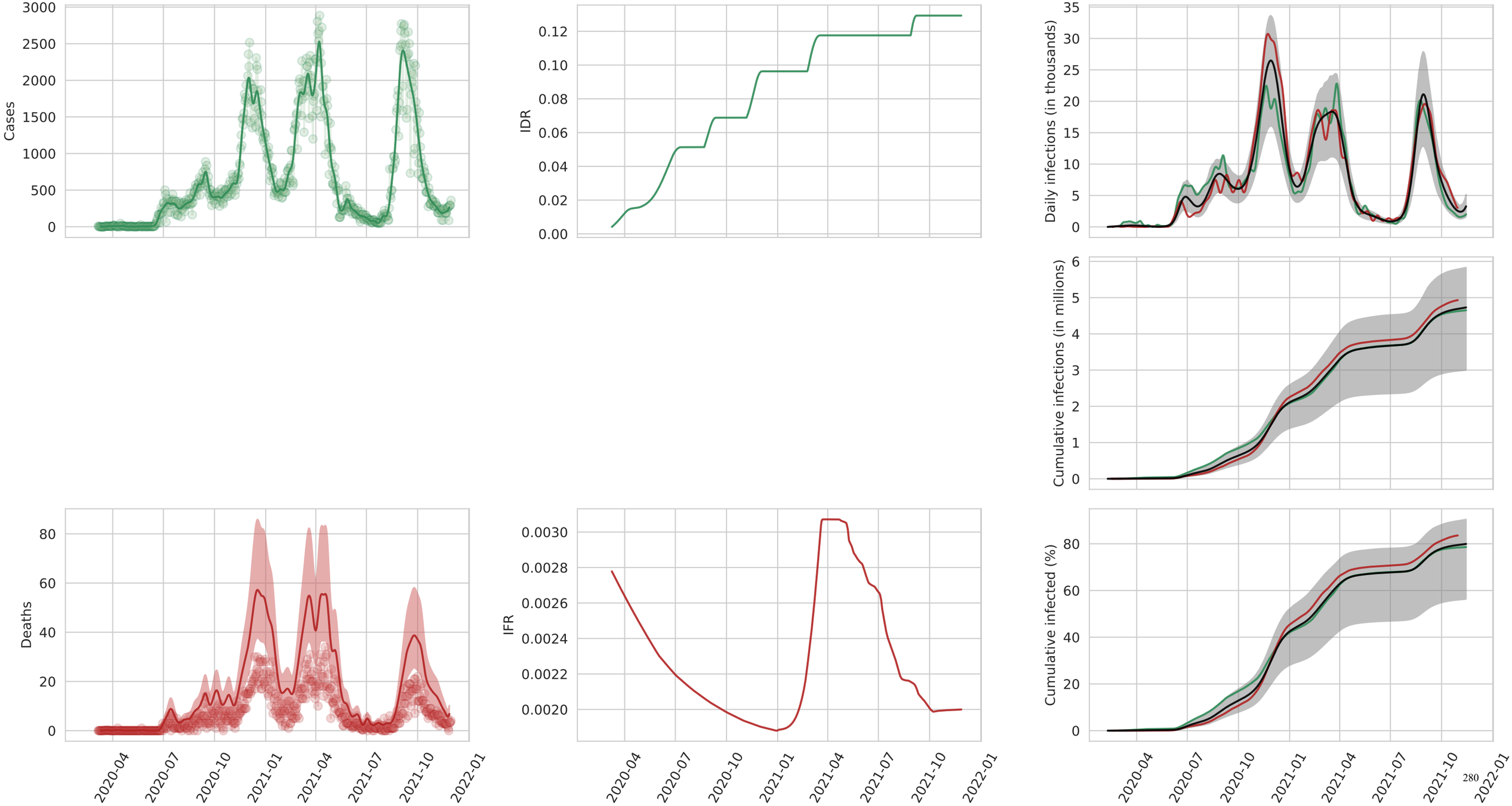
Cases
3000
2500
2000
1500
1000
500
0
IDR
0.12
0.10
0.08
0.06
0.04
0.02
0.00
Daily infections (in thousands)
35
30
25
20
15
10
5
0
Cumulative infections (in millions)
6
5
4
3
2
1
0
Deaths
80
60
40
20
0
IFR
0.0030
0.0028
0.0026
0.0024
0.0022
0.0020
Cumulative infected (%)
80
60
40
20
0
2020-04
2020-07
2020-10
2021-01
2021-04
2021-07
2021-10
2022-01

Qatar

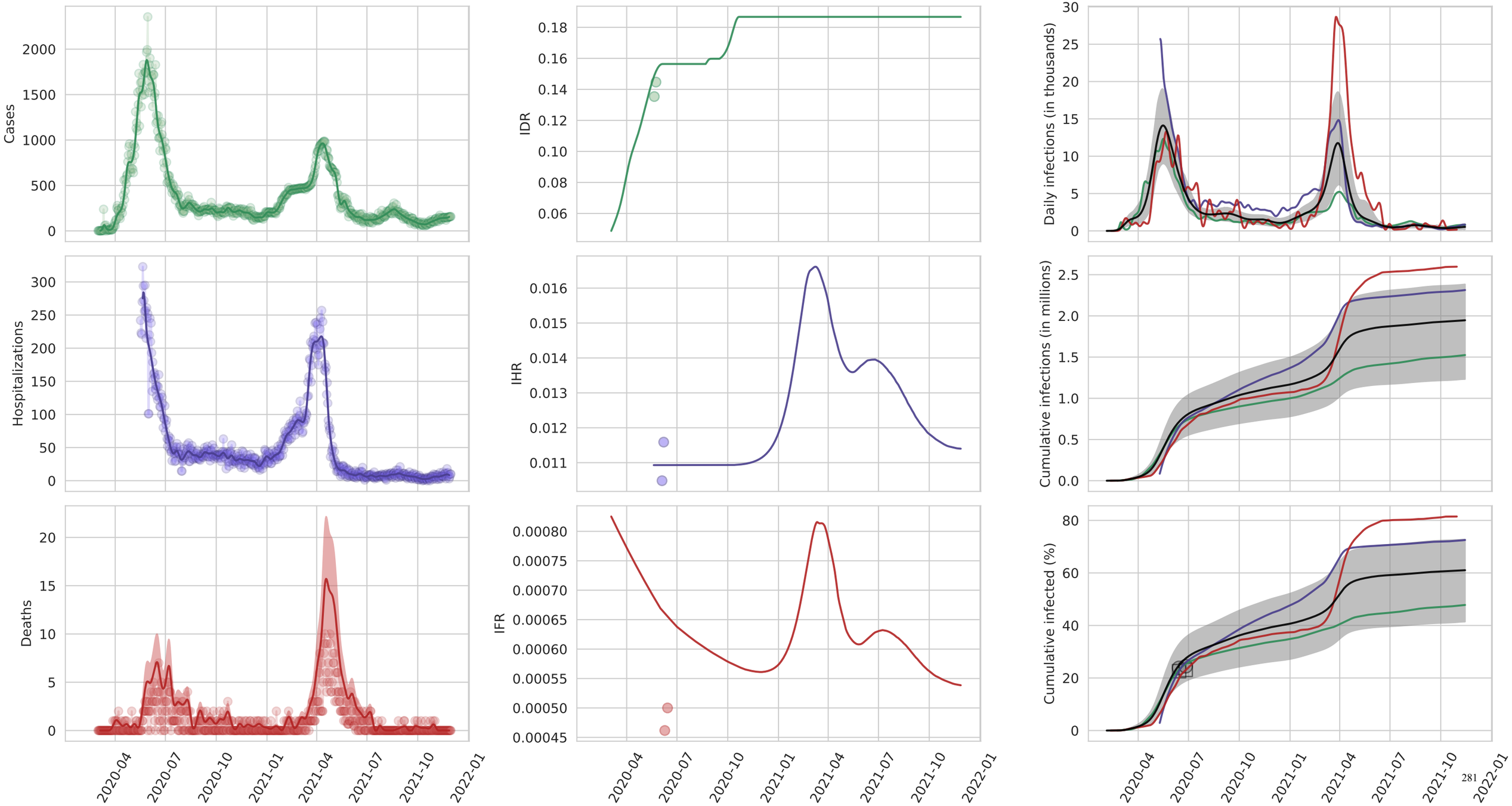
Cases
IDR
Daily infections (in thousands)
Hospitalizations
IHR
Cumulative infections (in millions)
Deaths
IFR
Cumulative infected (%)
2020-04
2020-07
2020-10
2021-01
2021-04
2021-07
2021-10
2022-01

Saudi Arabia

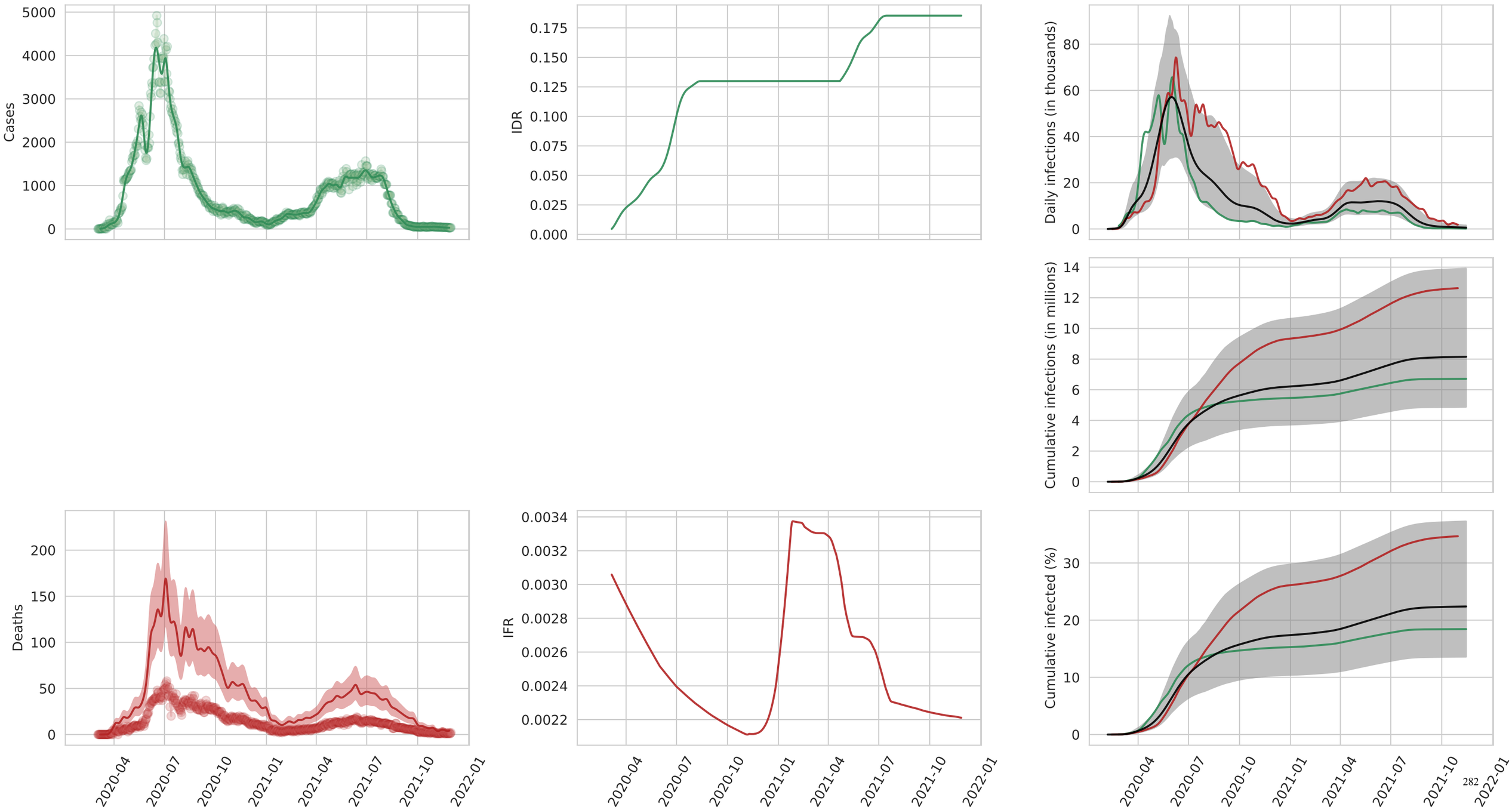

Sudan

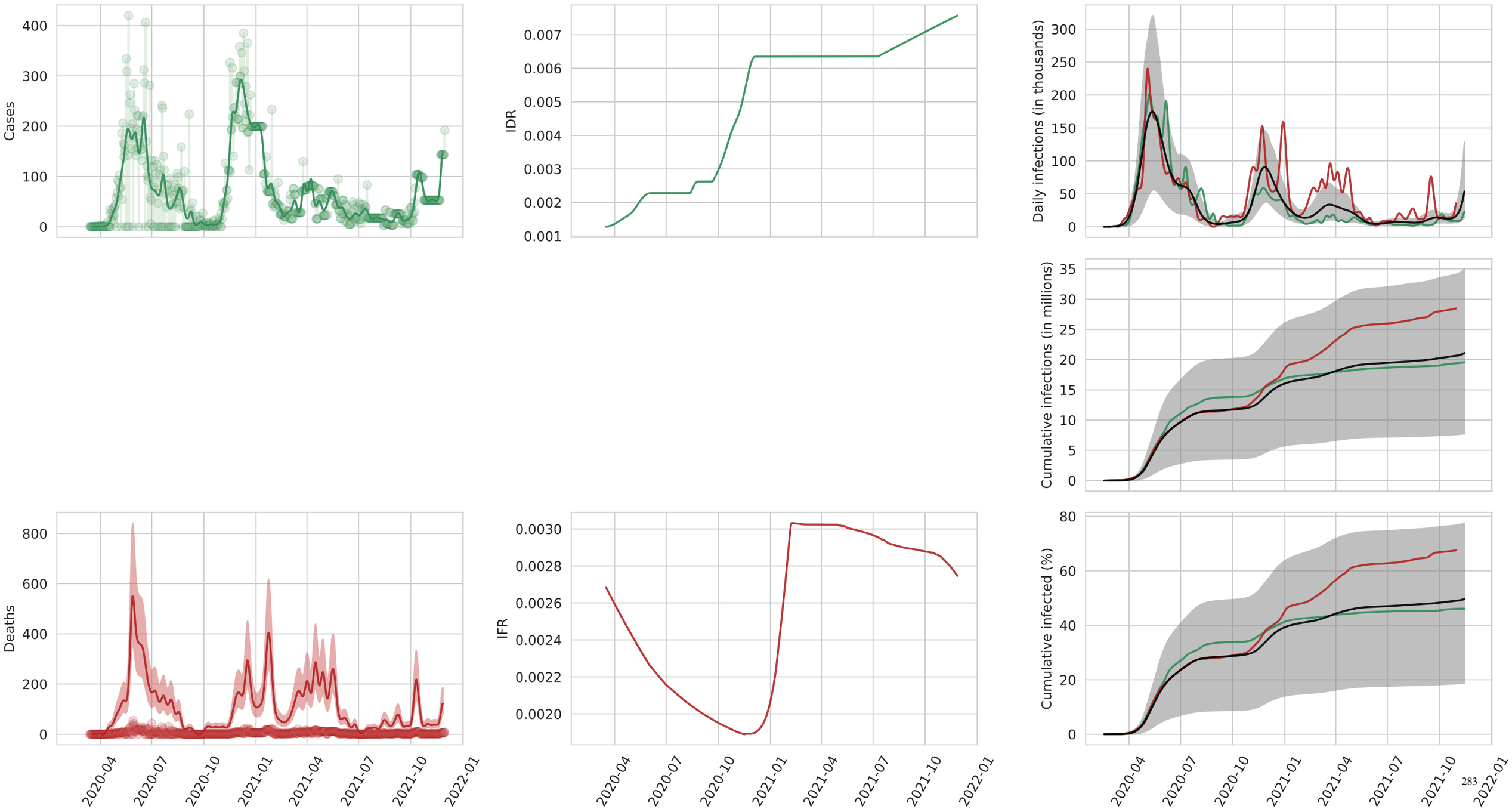
Cases
IDR
Daily infections (in thousands)
Cumulative infections (in millions)
Deaths
IFR
Cumulative infected (%)
2020-04
2020-07
2020-10
2021-01
2021-04
2021-07
2021-10
2022-01

Syrian Arab Republic

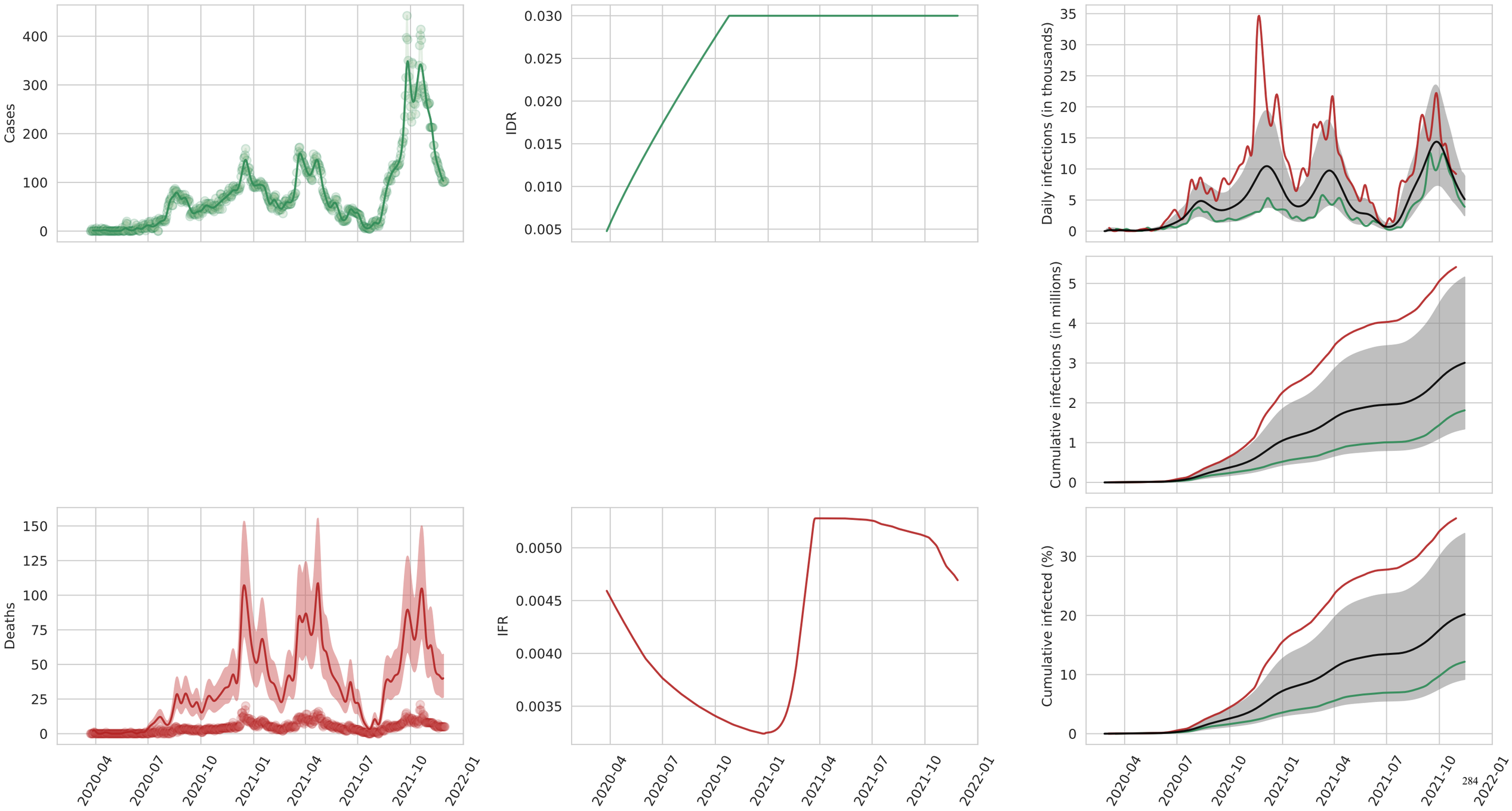

Tunisia

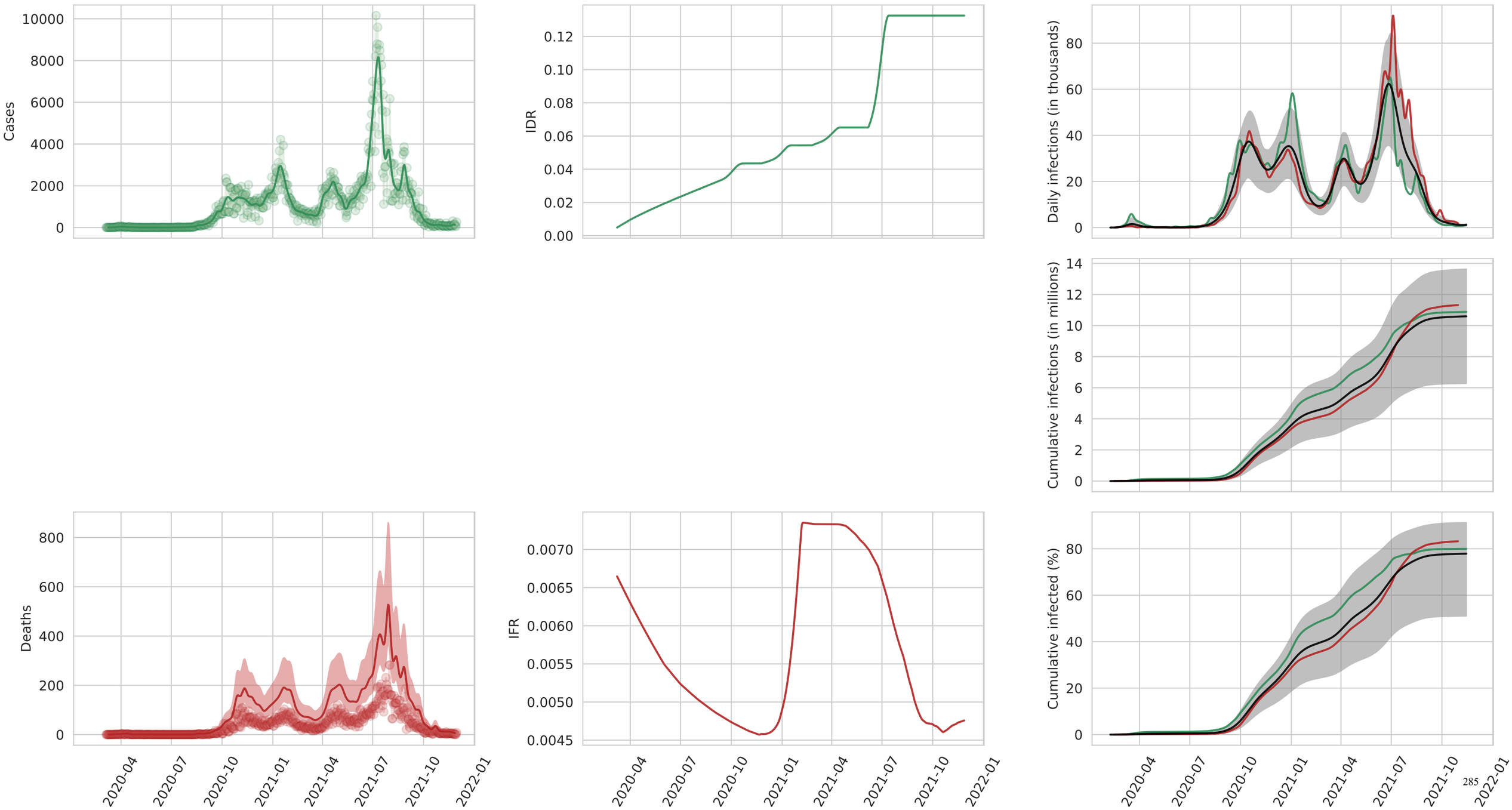
Cases
10000
8000
6000
4000
2000
0
IDR
0.12
0.10
0.08
0.06
0.04
0.02
0.00
Daily infections (in thousands)
80
60
40
20
0
Cumulative infections (in millions)
14
12
10
8
6
4
2
0
Deaths
800
600
400
200
0
IFR
0.0070
0.0065
0.0060
0.0055
0.0050
0.0045
Cumulative infected (%)
80
60
40
20
0
2020-04
2020-07
2020-10
2021-01
2021-04
2021-07
2021-10
2022-01

Turkey

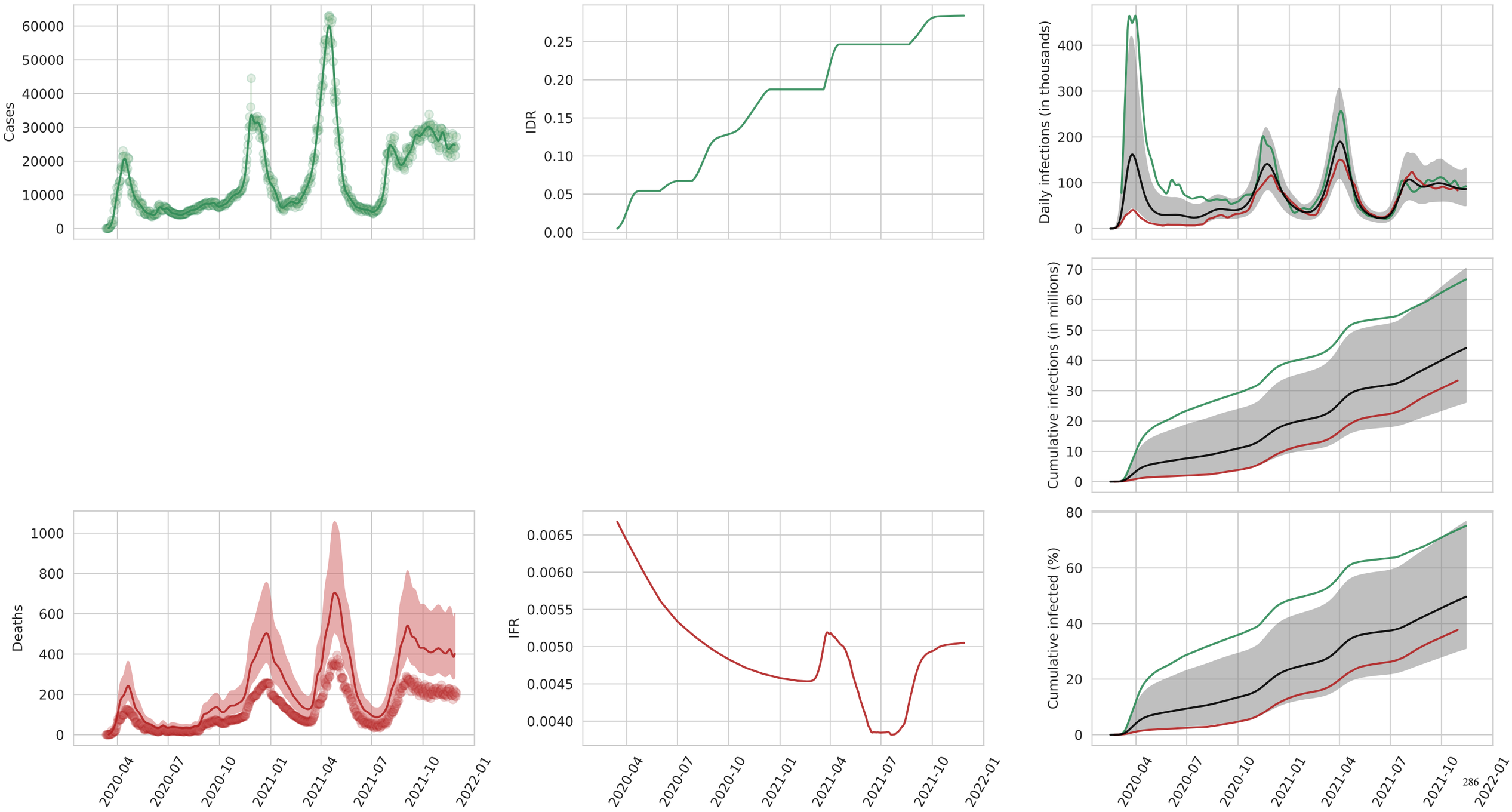
Cases
60000
50000
40000
30000
20000
10000
0
IDR
0.25
0.20
0.15
0.10
0.05
0.00
Daily infections (in thousands)
400
300
200
100
0
Cumulative infections (in millions)
70
60
50
40
30
20
10
0
Deaths
1000
800
600
400
200
0
IFR
0.0065
0.0060
0.0055
0.0050
0.0045
0.0040
Cumulative infected (%)
80
60
40
20
0
2020-04
2020-07
2020-10
2021-01
2021-04
2021-07
2021-10
2022-01

United Arab Emirates

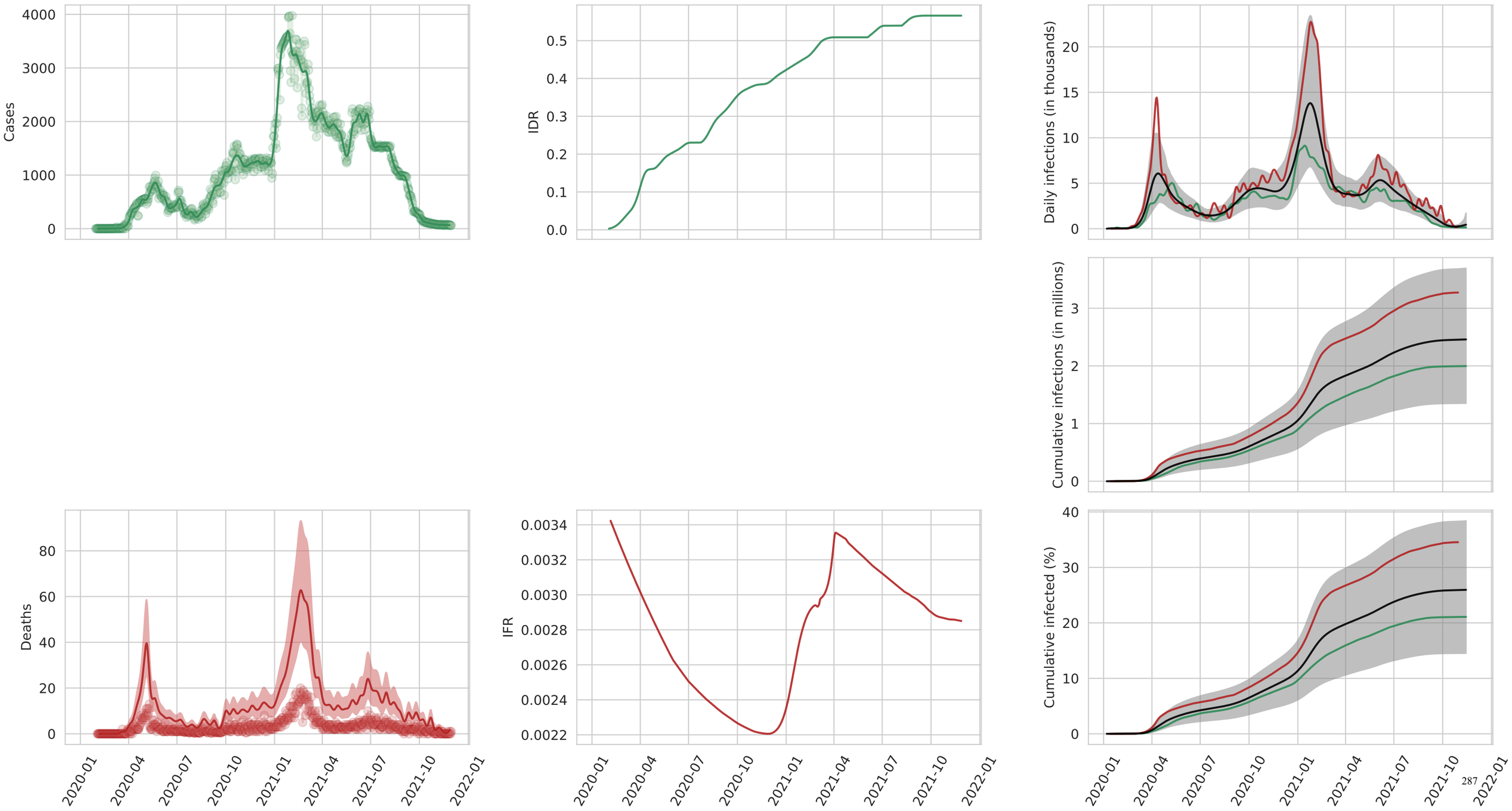

Yemen

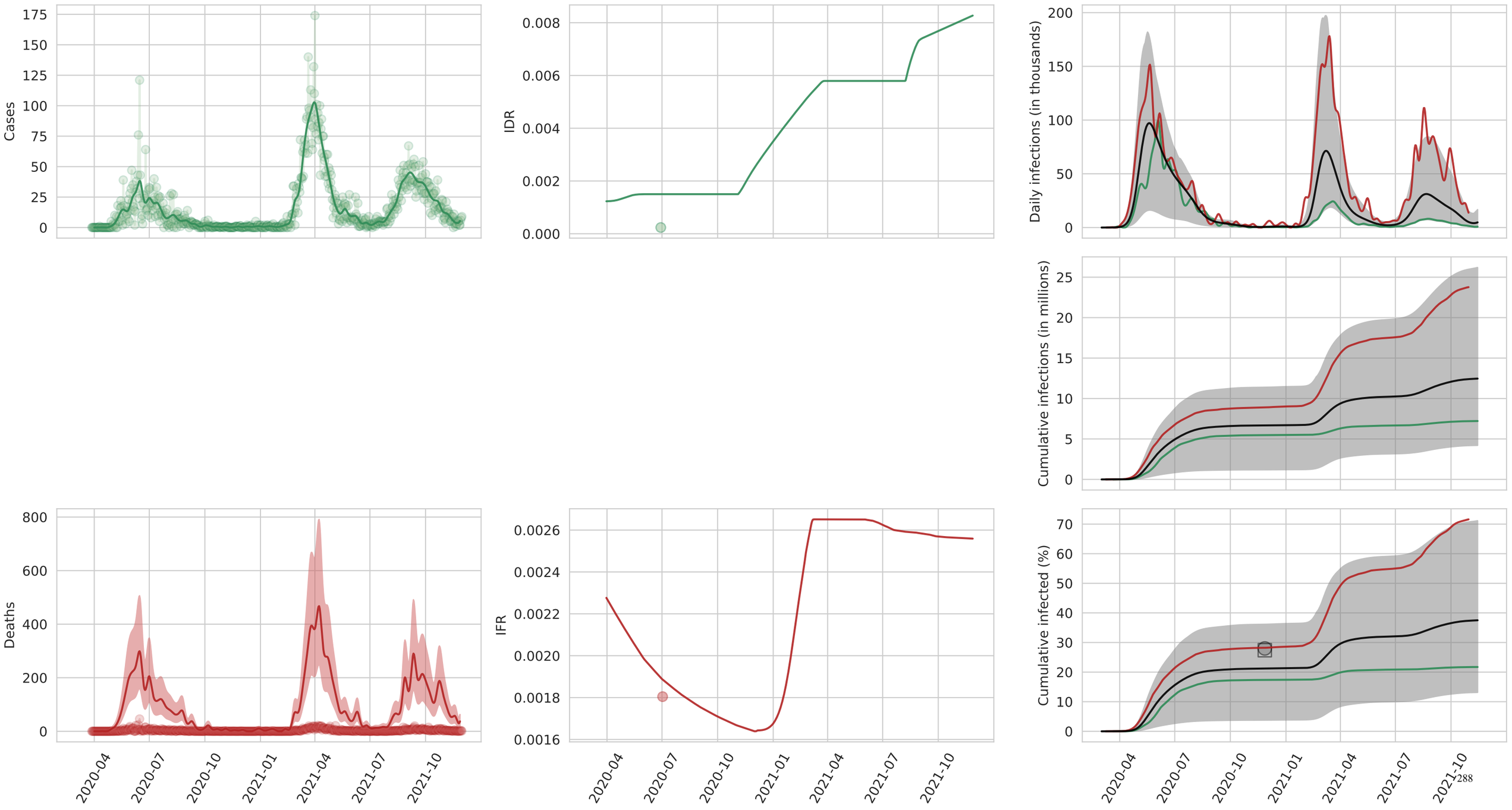
Cases
IDR
Daily infections (in thousands)
Cumulative infections (in millions)
Deaths
IFR
Cumulative infected (%)
2020-04
2020-07
2020-10
2021-01
2021-04
2021-07
2021-10

Bangladesh

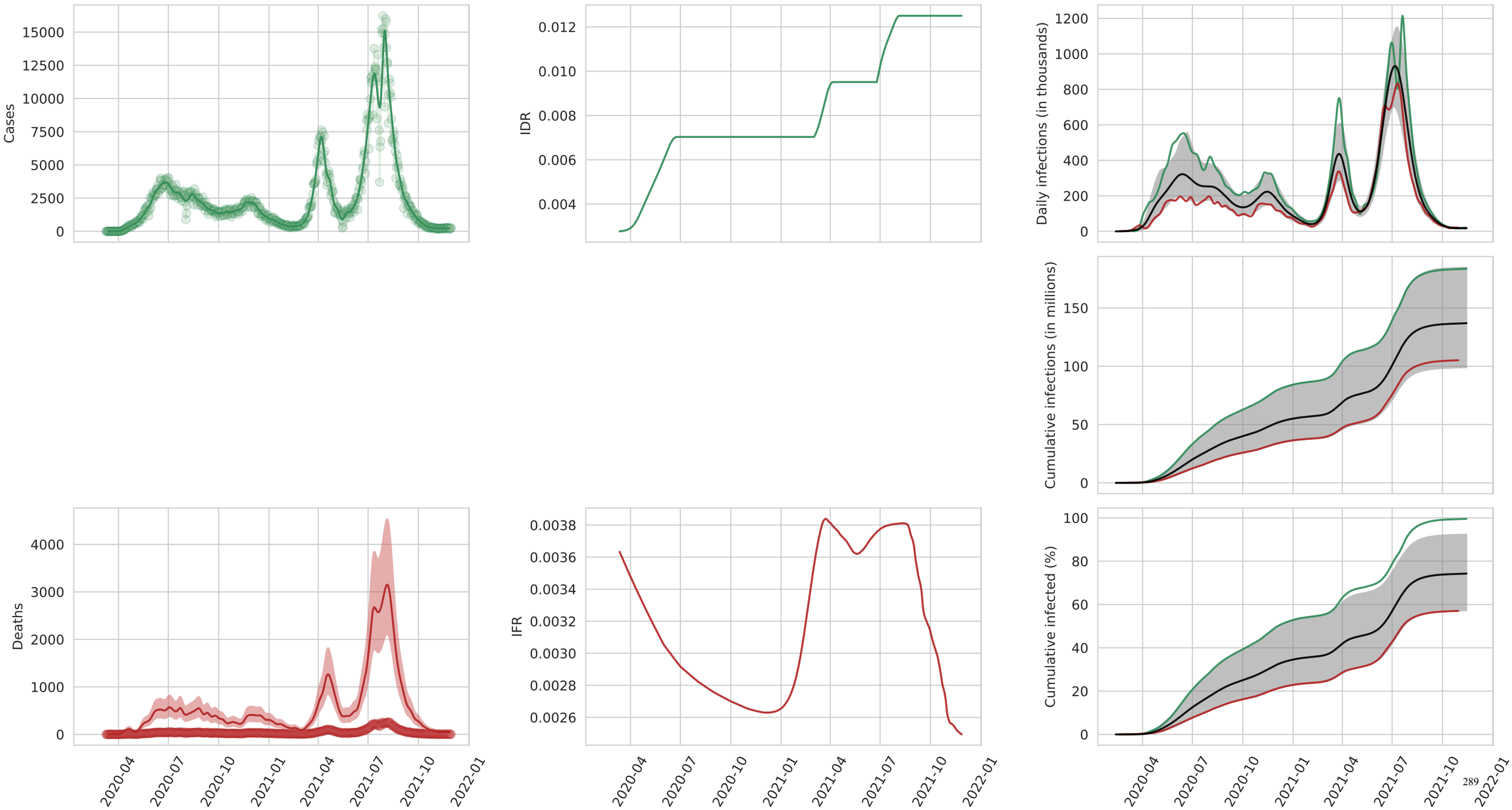
Cases
15000
12500
10000
7500
5000
2500
0
IDR
0.012
0.010
0.008
0.006
0.004
Daily infections (in thousands)
1200
1000
800
600
400
200
0
Cumulative infections (in millions)
150
100
50
0
Deaths
4000
3000
2000
1000
0
IFR
0.0038
0.0036
0.0034
0.0032
0.0030
0.0028
0.0026
Cumulative infected (%)
100
80
60
40
20
0
2020-04
2020-07
2020-10
2021-01
2021-04
2021-07
2021-10
2022-01

Bhutan

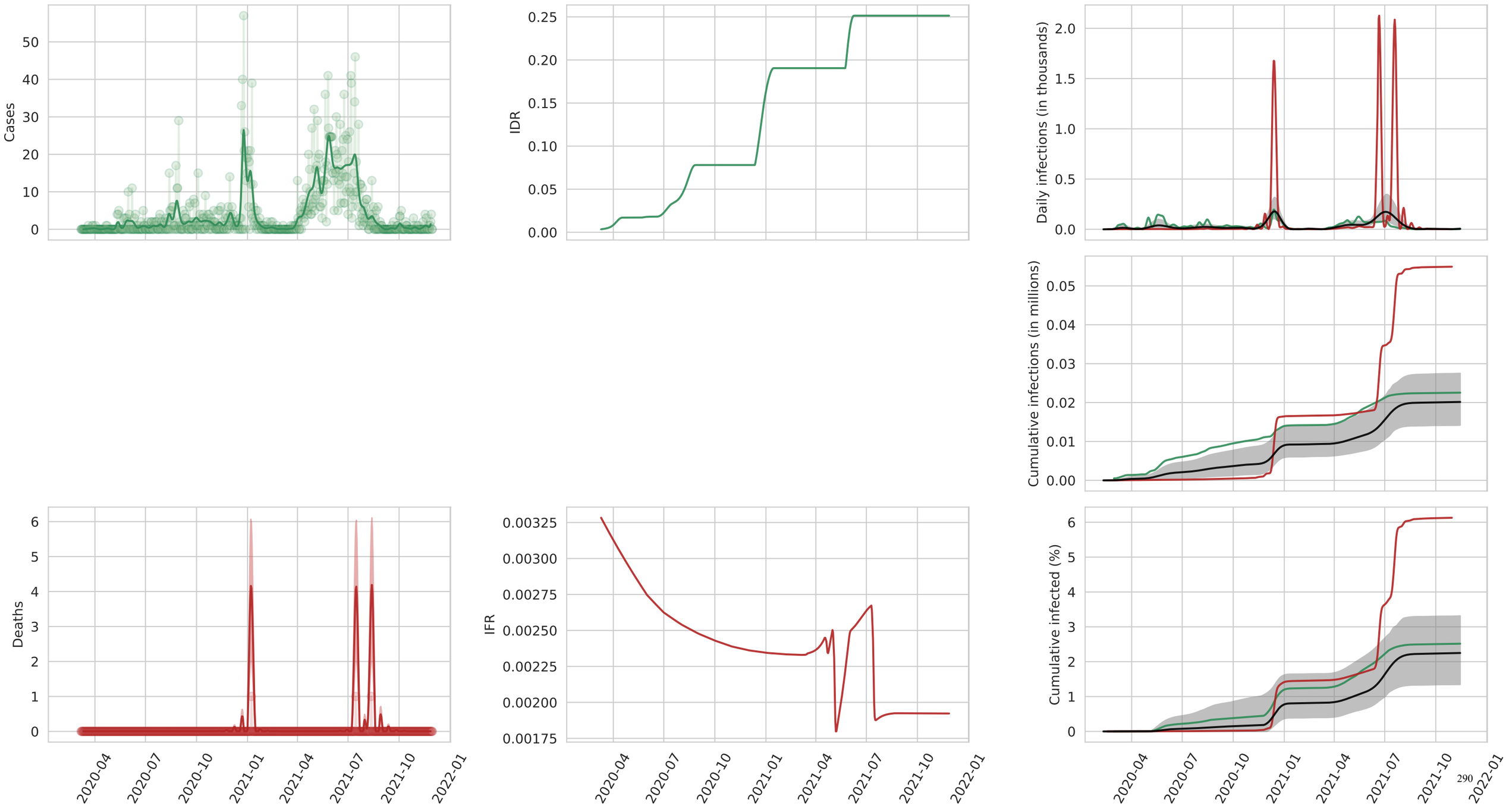
Cases
IDR
Daily infections (in thousands)
Cumulative infections (in millions)
Deaths
IFR
Cumulative infected (%)
2020-04
2020-07
2020-10
2021-01
2021-04
2021-07
2021-10
2022-01

Andhra Pradesh

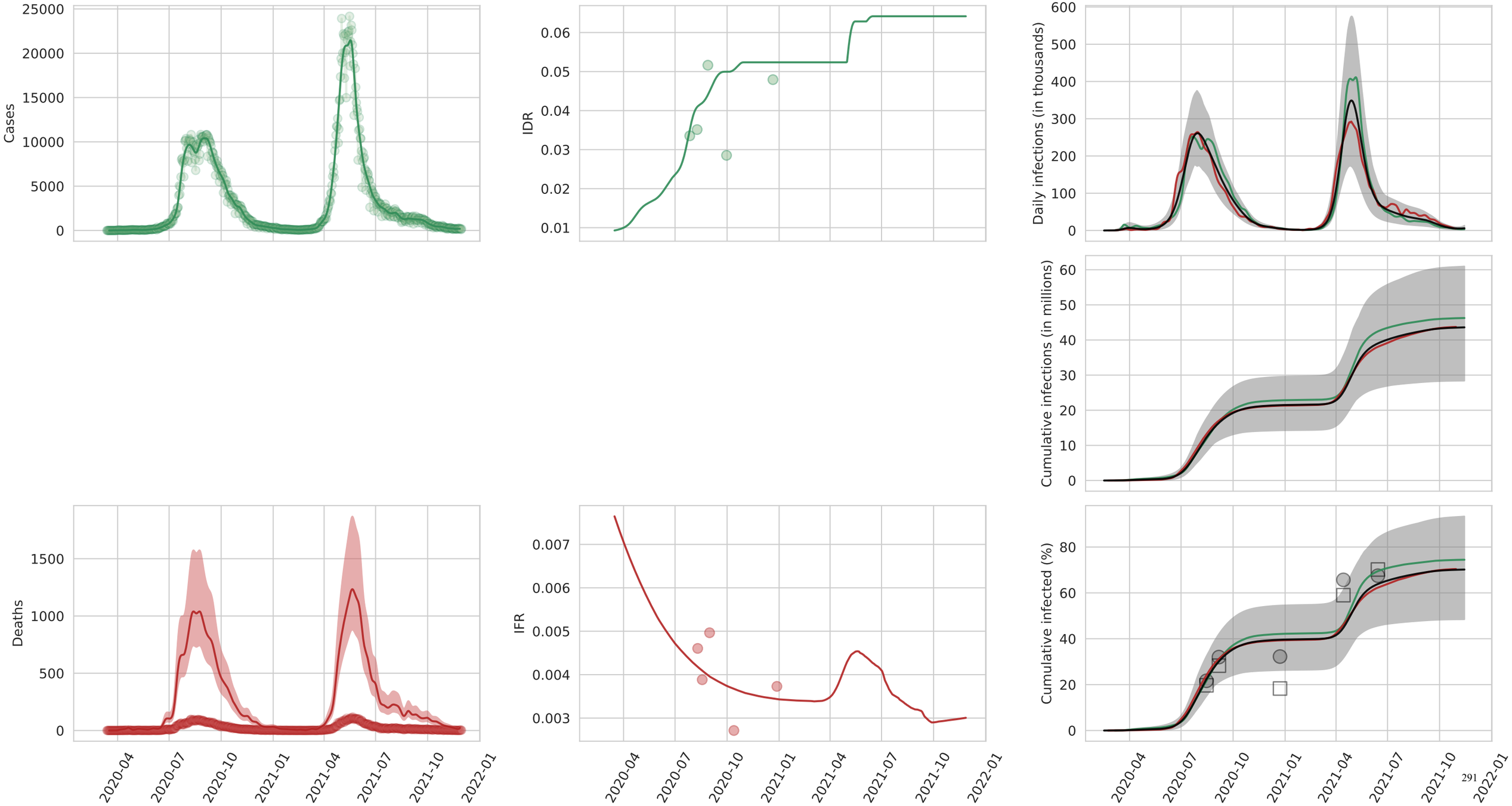

Arunachal Pradesh

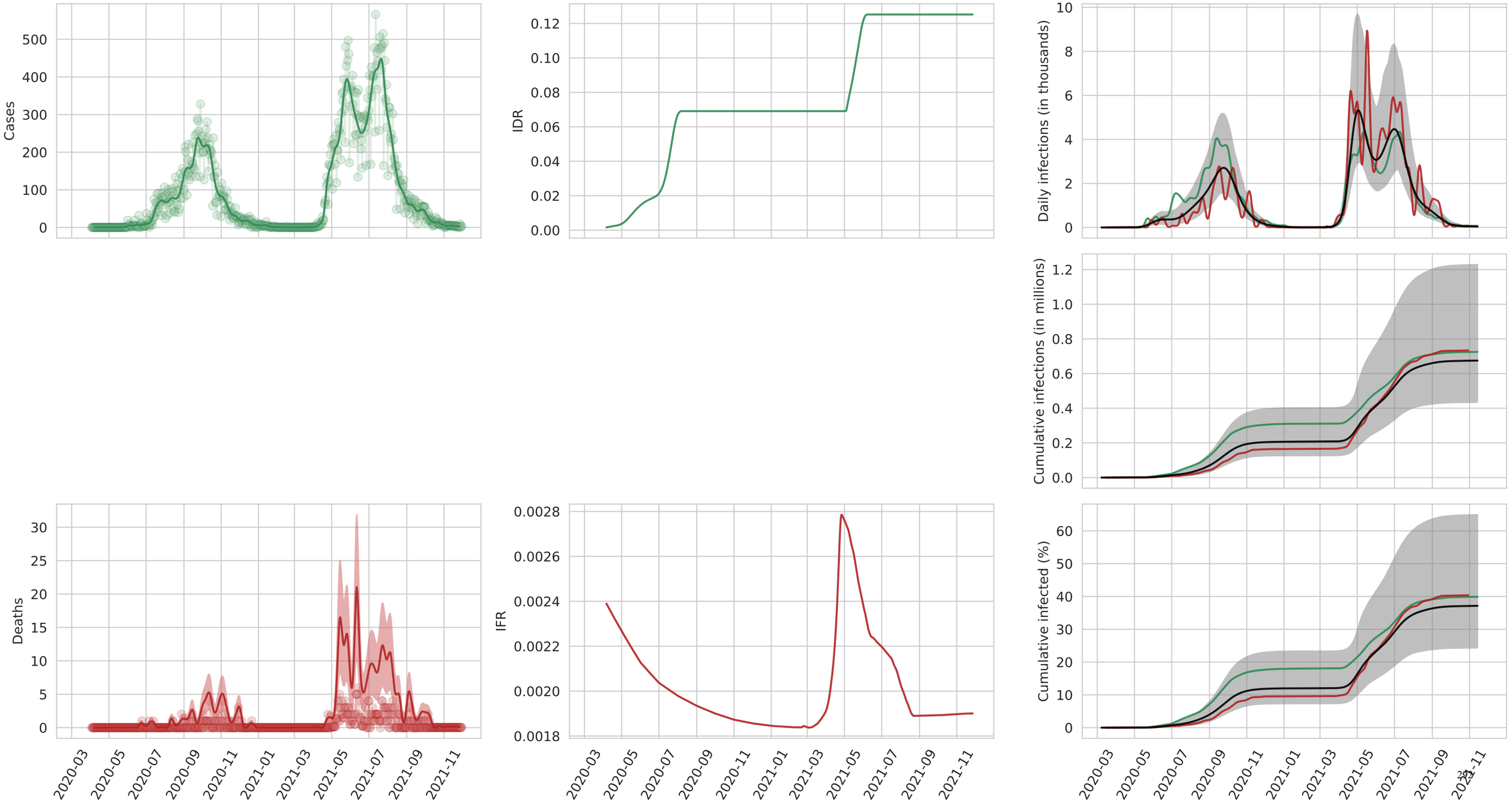

Assam

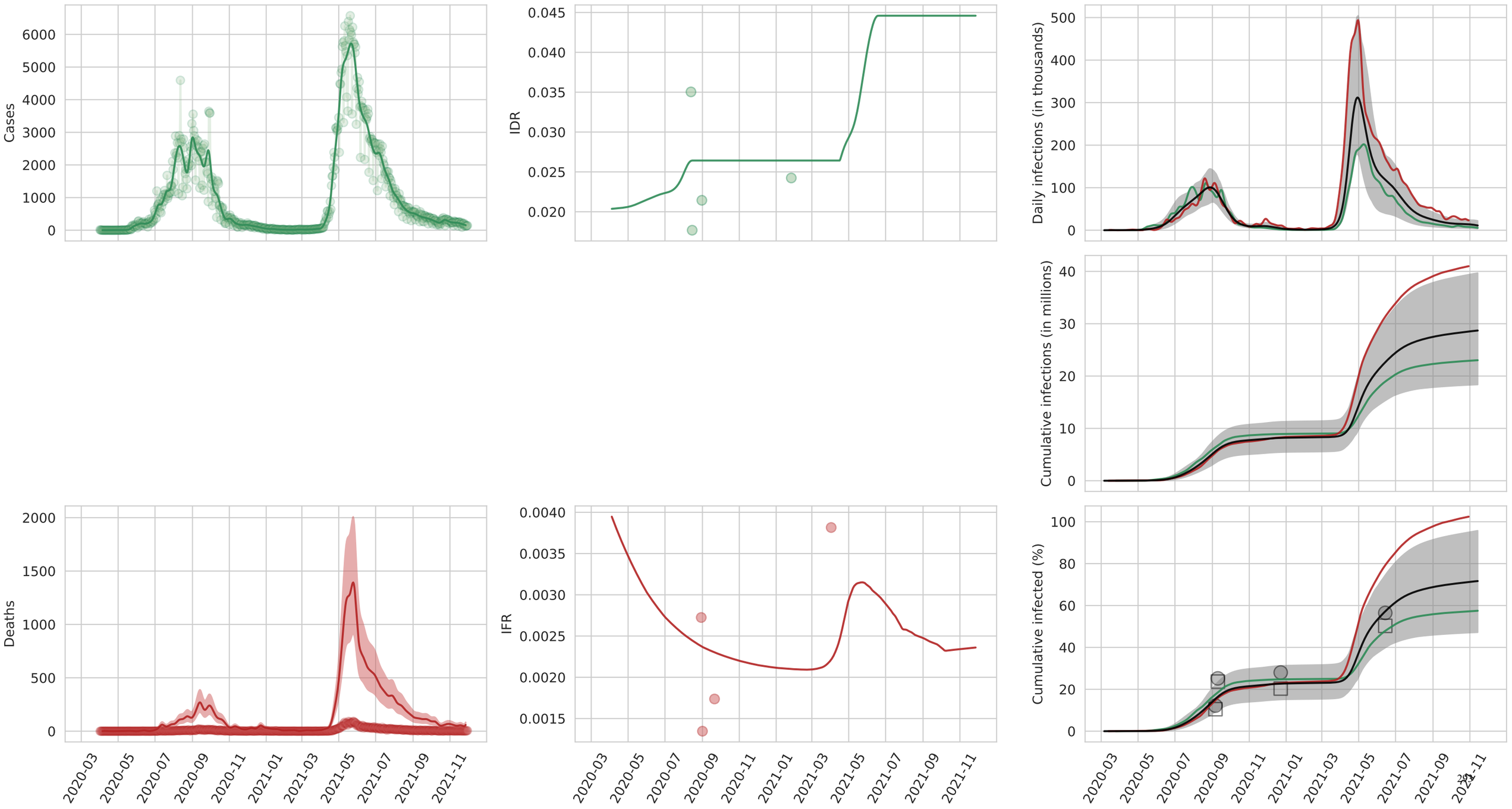
Cases
IDR
Daily infections (in thousands)
Cumulative infections (in millions)
Deaths
IFR
Cumulative infected (%)
2020-03
2020-05
2020-07
2020-09
2020-11
2021-01
2021-03
2021-05
2021-07
2021-09
2021-11

Bihar

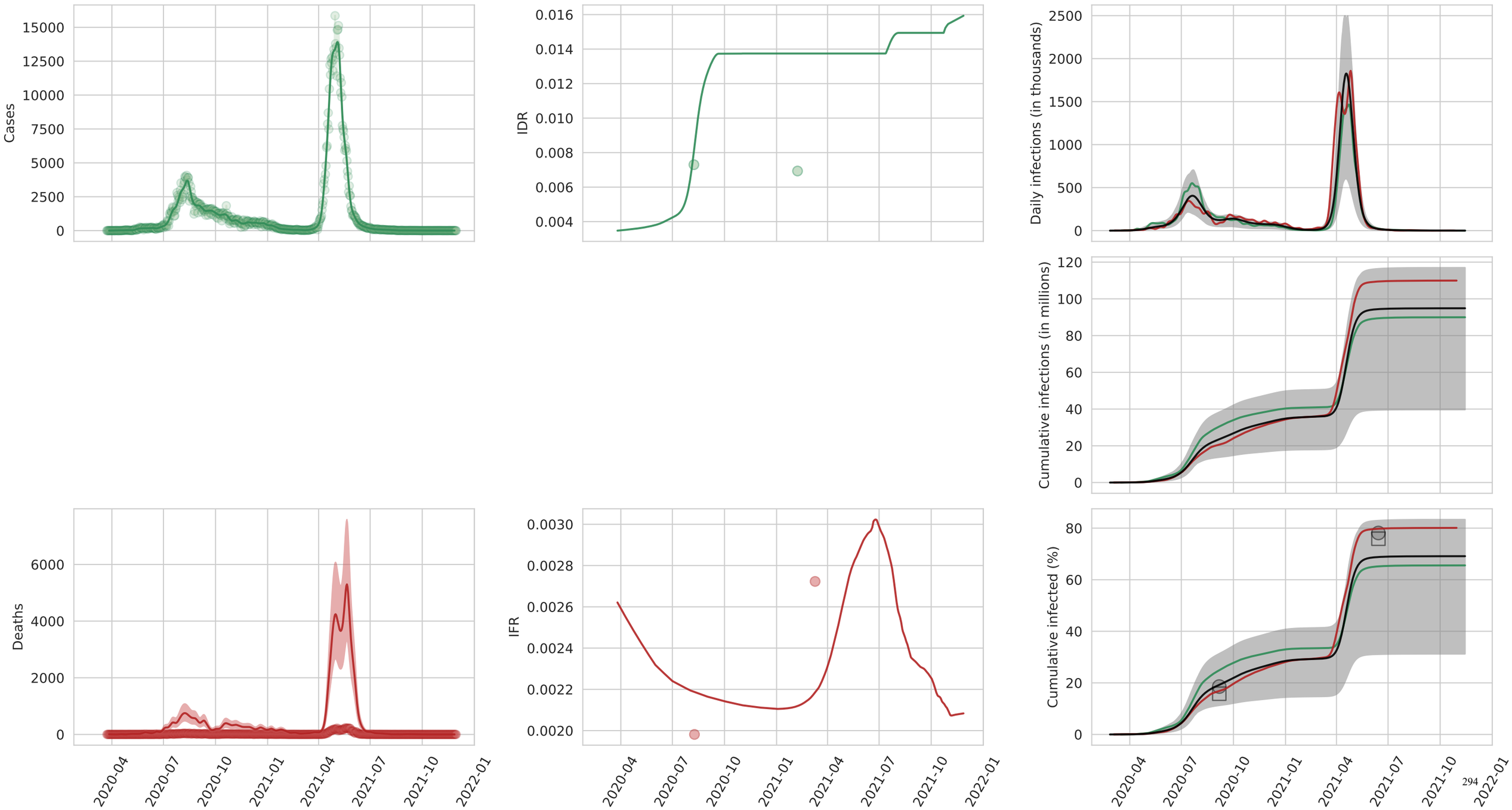
Cases
15000
12500
10000
7500
5000
2500
0
IDR
0.016
0.014
0.012
0.010
0.008
0.006
0.004
Daily infections (in thousands)
2500
2000
1500
1000
500
0
Cumulative infections (in millions)
120
100
80
60
40
20
0
Deaths
6000
4000
2000
0
IFR
0.0030
0.0028
0.0026
0.0024
0.0022
0.0020
Cumulative infected (%)
80
60
40
20
0
2020-04
2020-07
2020-10
2021-01
2021-04
2021-07
2021-10
2022-01

Chhattisgarh

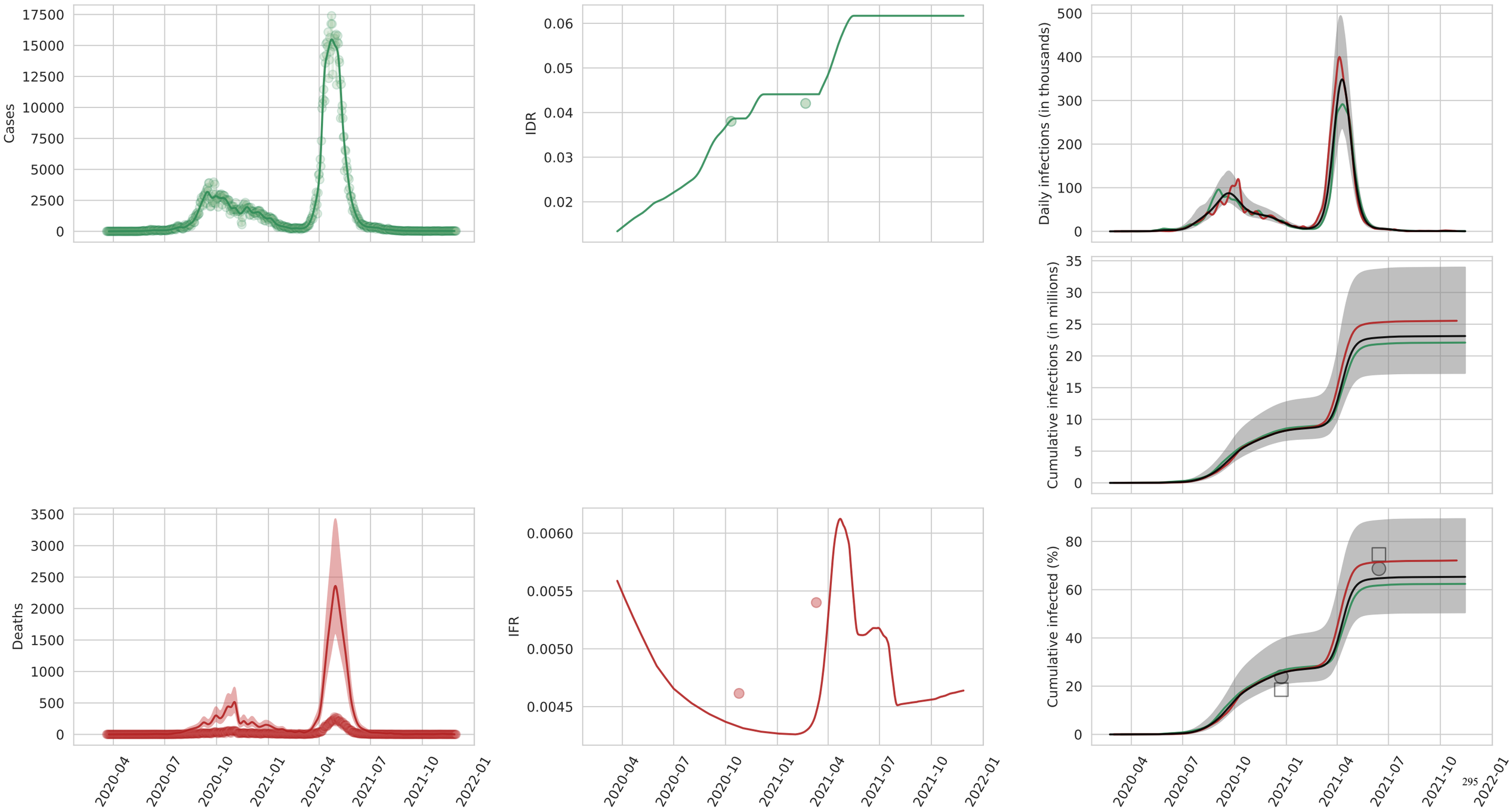

Delhi

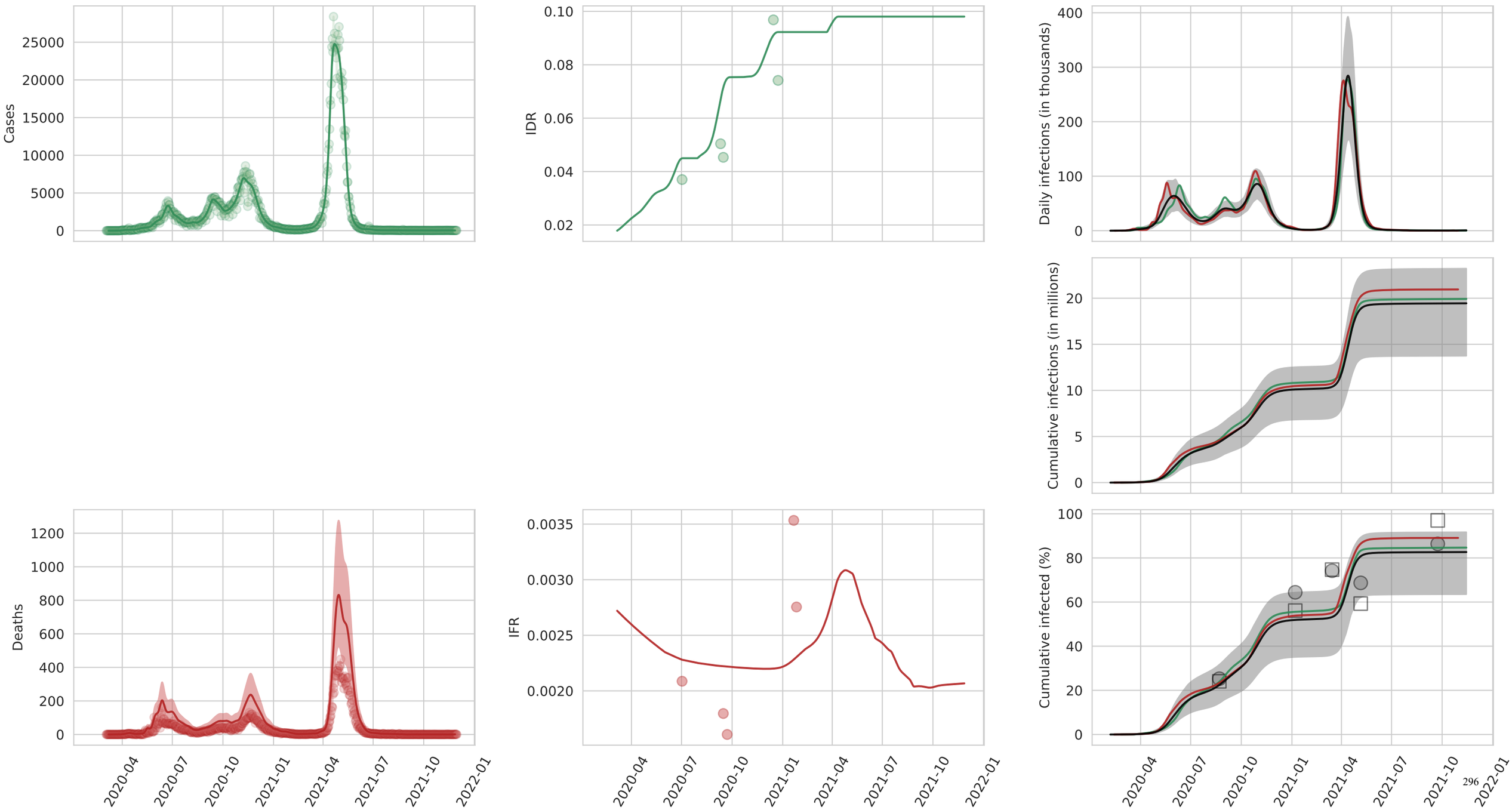
Cases
25000
20000
15000
10000
5000
0
IDR
0.10
0.08
0.06
0.04
0.02
Daily infections (in thousands)
400
300
200
100
0
Cumulative infections (in millions)
20
15
10
5
0
Deaths
1200
1000
800
600
400
200
0
IFR
0.0035
0.0030
0.0025
0.0020
Cumulative infected (%)
100
80
60
40
20
0
2020-04
2020-07
2020-10
2021-01
2021-04
2021-07
2021-10
2022-01

Goa

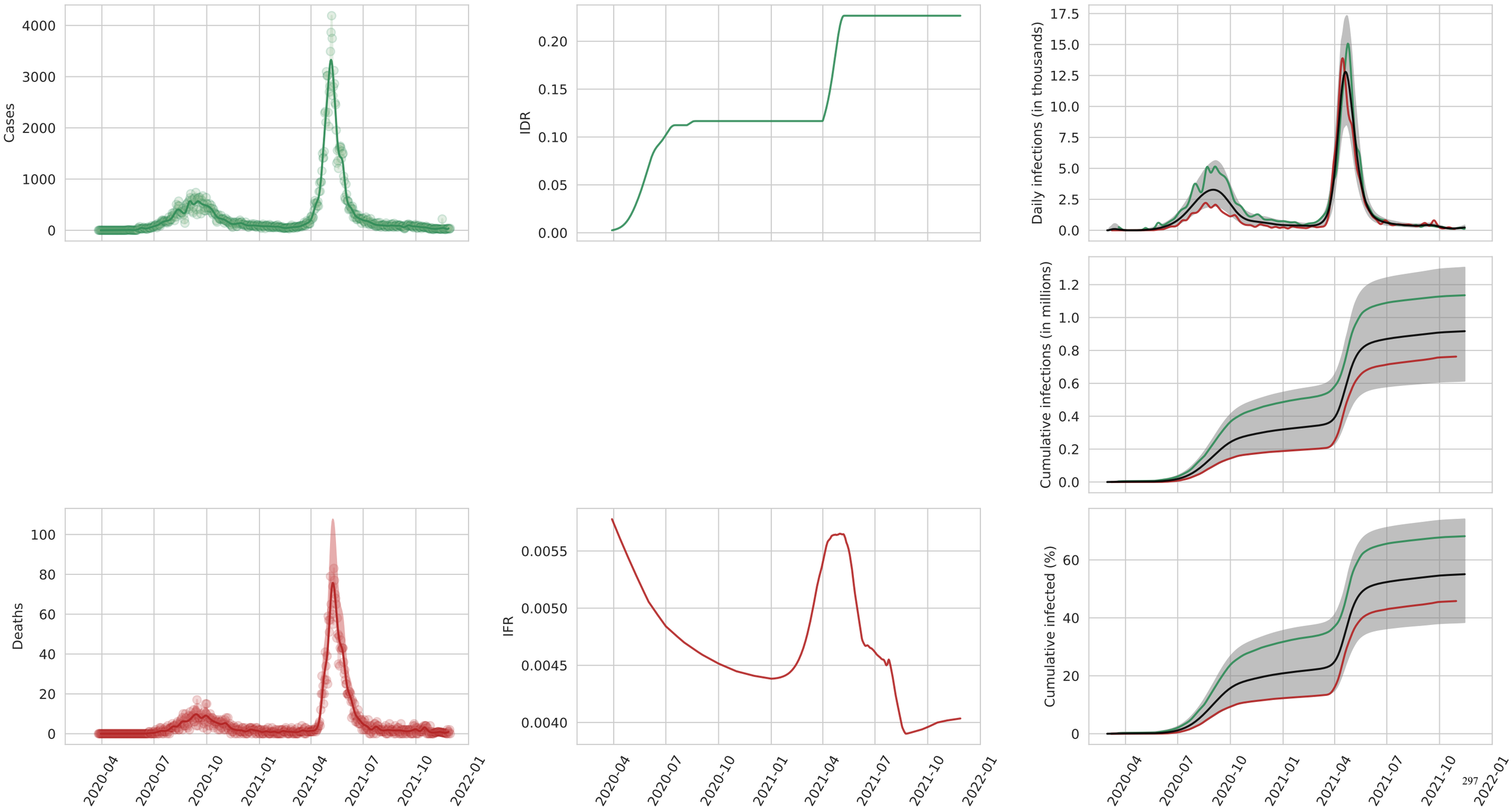
Cases
4000
3000
2000
1000
0
IDR
0.20
0.15
0.10
0.05
0.00
Daily infections (in thousands)
17.5
15.0
12.5
10.0
7.5
5.0
2.5
0.0
Cumulative infections (in millions)
1.2
1.0
0.8
0.6
0.4
0.2
0.0
Deaths
100
80
60
40
20
0
IFR
0.0055
0.0050
0.0045
0.0040
Cumulative infected (%)
60
40
20
0
2020-04
2020-07
2020-10
2021-01
2021-04
2021-07
2021-10
2022-01

Gujarat

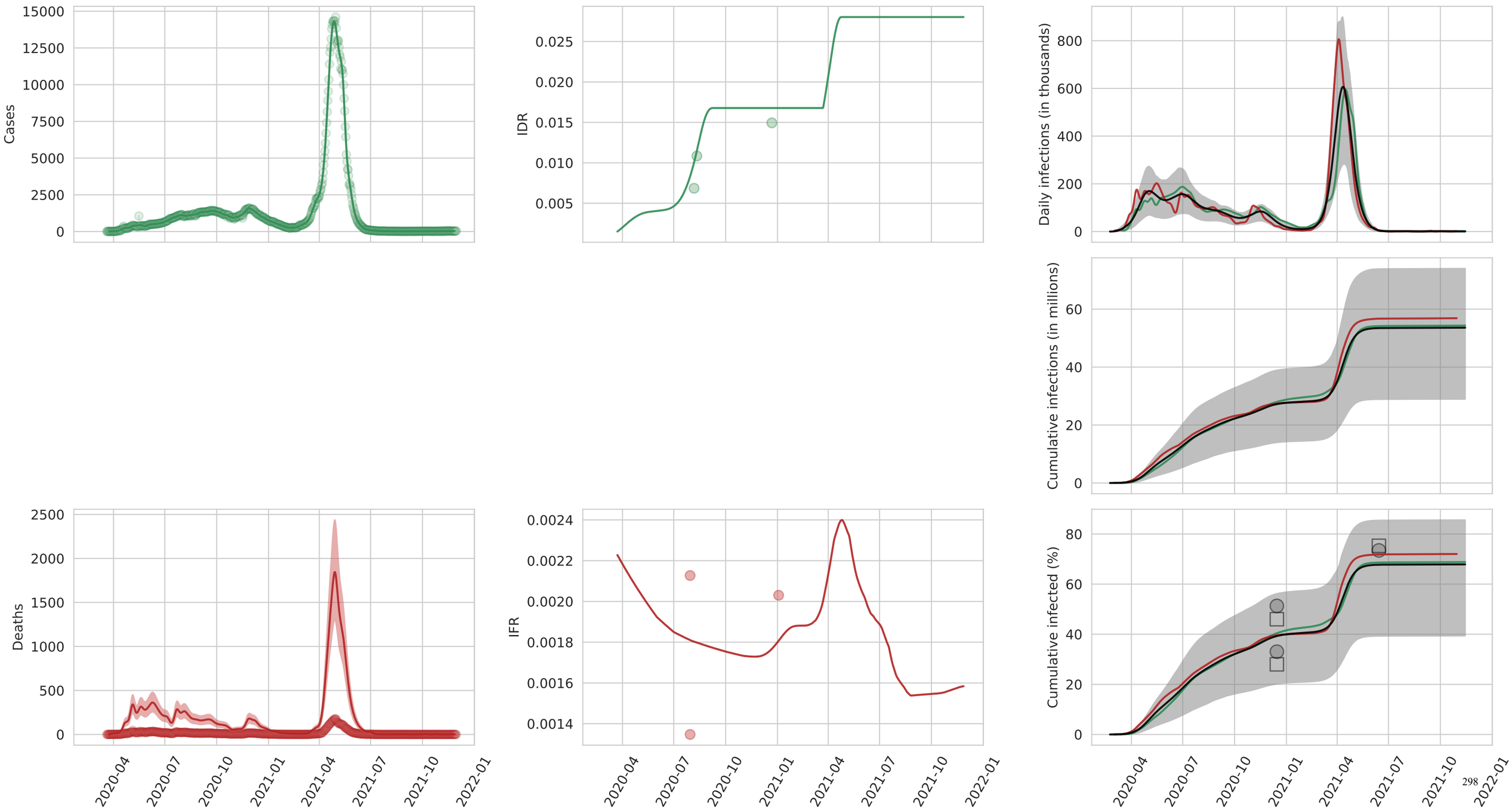
Cases
15000
12500
10000
7500
5000
2500
0
IDR
0.025
0.020
0.015
0.010
0.005
Daily infections (in thousands)
800
600
400
200
0
Cumulative infections (in millions)
60
40
20
0
Deaths
2500
2000
1500
1000
500
0
IFR
0.0024
0.0022
0.0020
0.0018
0.0016
0.0014
Cumulative infected (%)
80
60
40
20
0
2020-04
2020-07
2020-10
2021-01
2021-04
2021-07
2021-10
2022-01

Haryana

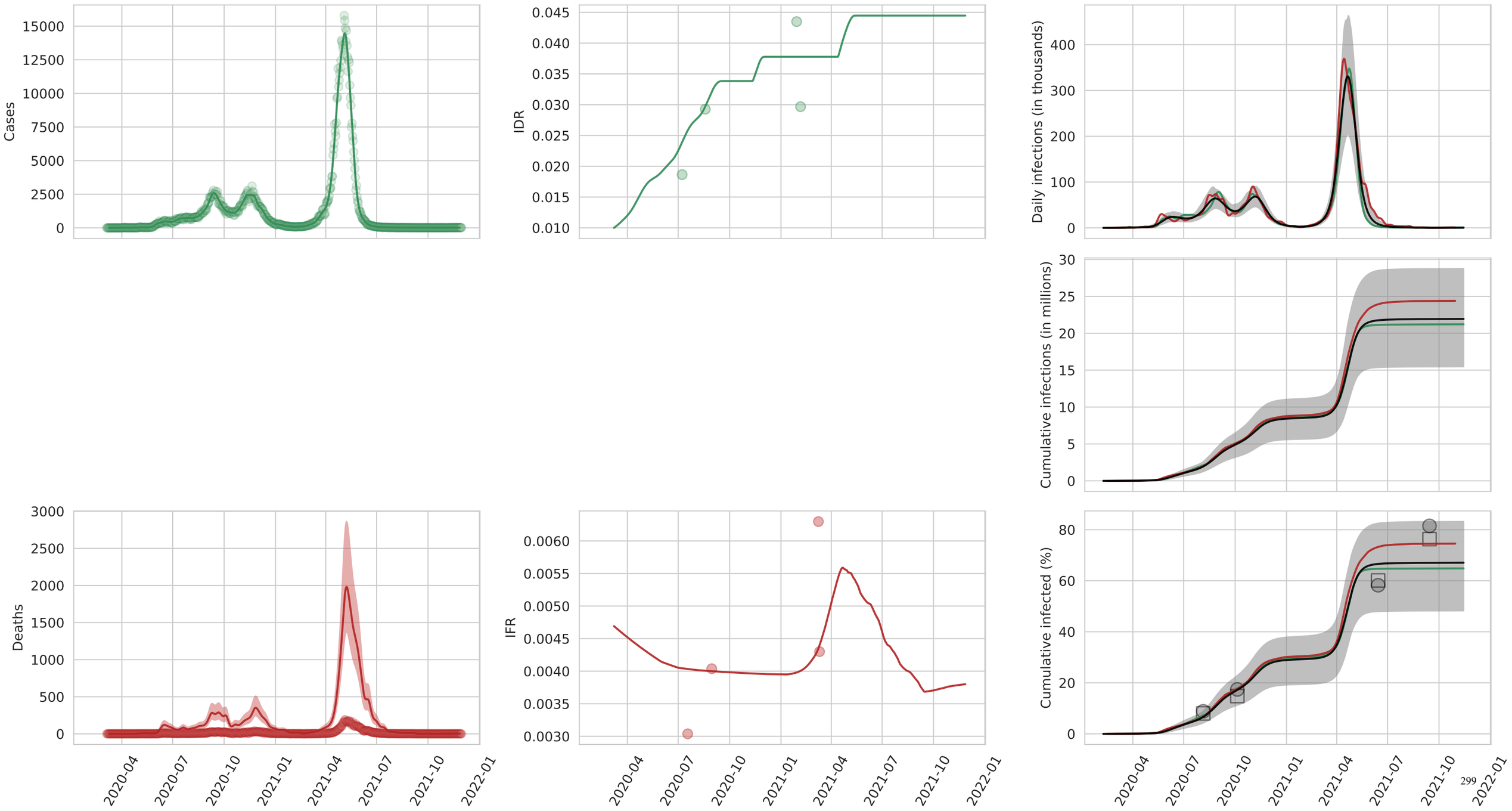
Cases
15000
12500
10000
7500
5000
2500
0
IDR
0.045
0.040
0.035
0.030
0.025
0.020
0.015
0.010
Daily infections (in thousands)
400
300
200
100
0
Cumulative infections (in millions)
30
25
20
15
10
5
0
Deaths
3000
2500
2000
1500
1000
500
0
IFR
0.0060
0.0055
0.0050
0.0045
0.0040
0.0035
0.0030
Cumulative infected (%)
80
60
40
20
0
2020-04
2020-07
2020-10
2021-01
2021-04
2021-07
2021-10
2022-01

Himachal Pradesh

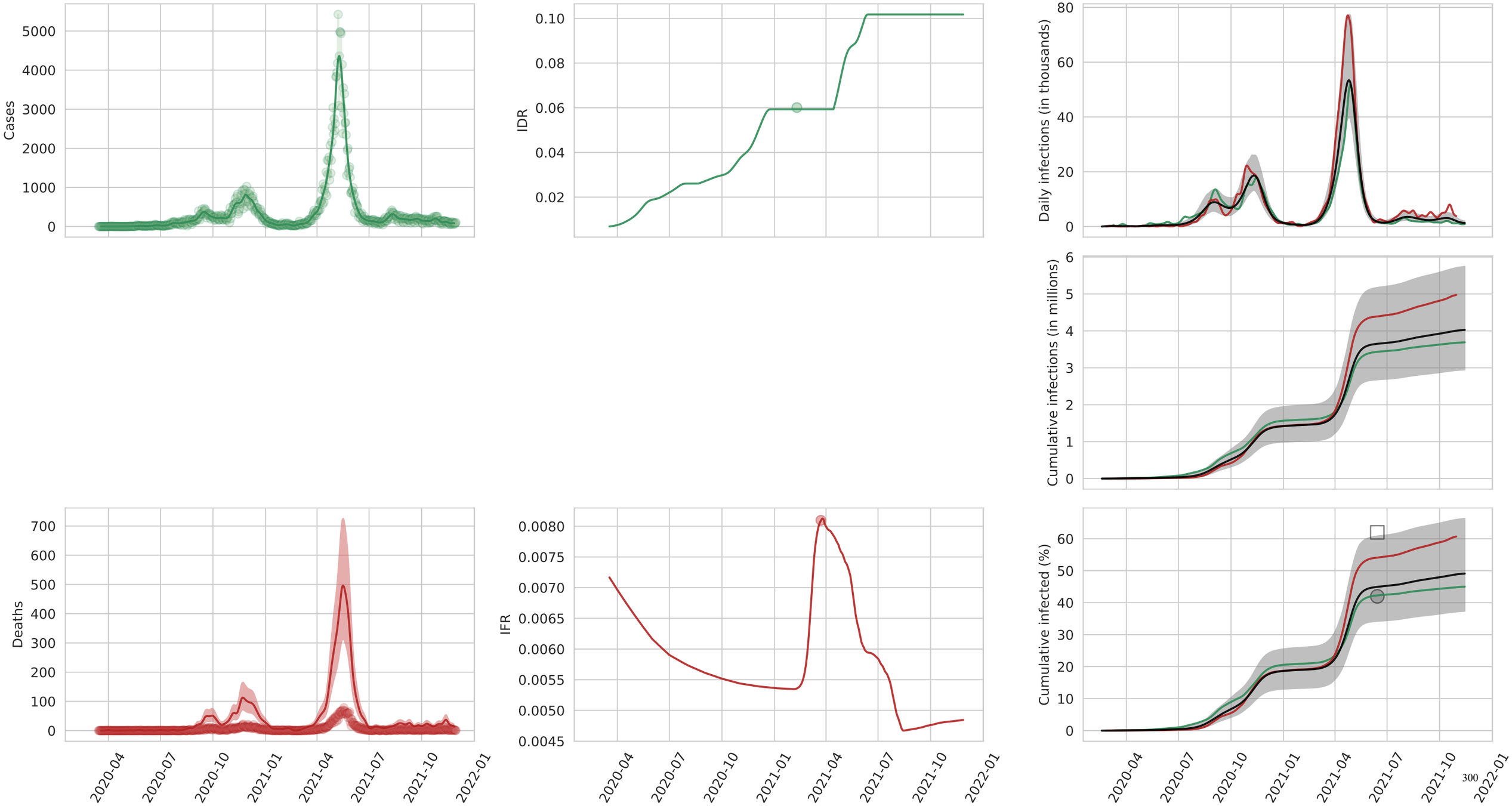

Jammu & Kashmir and Ladakh

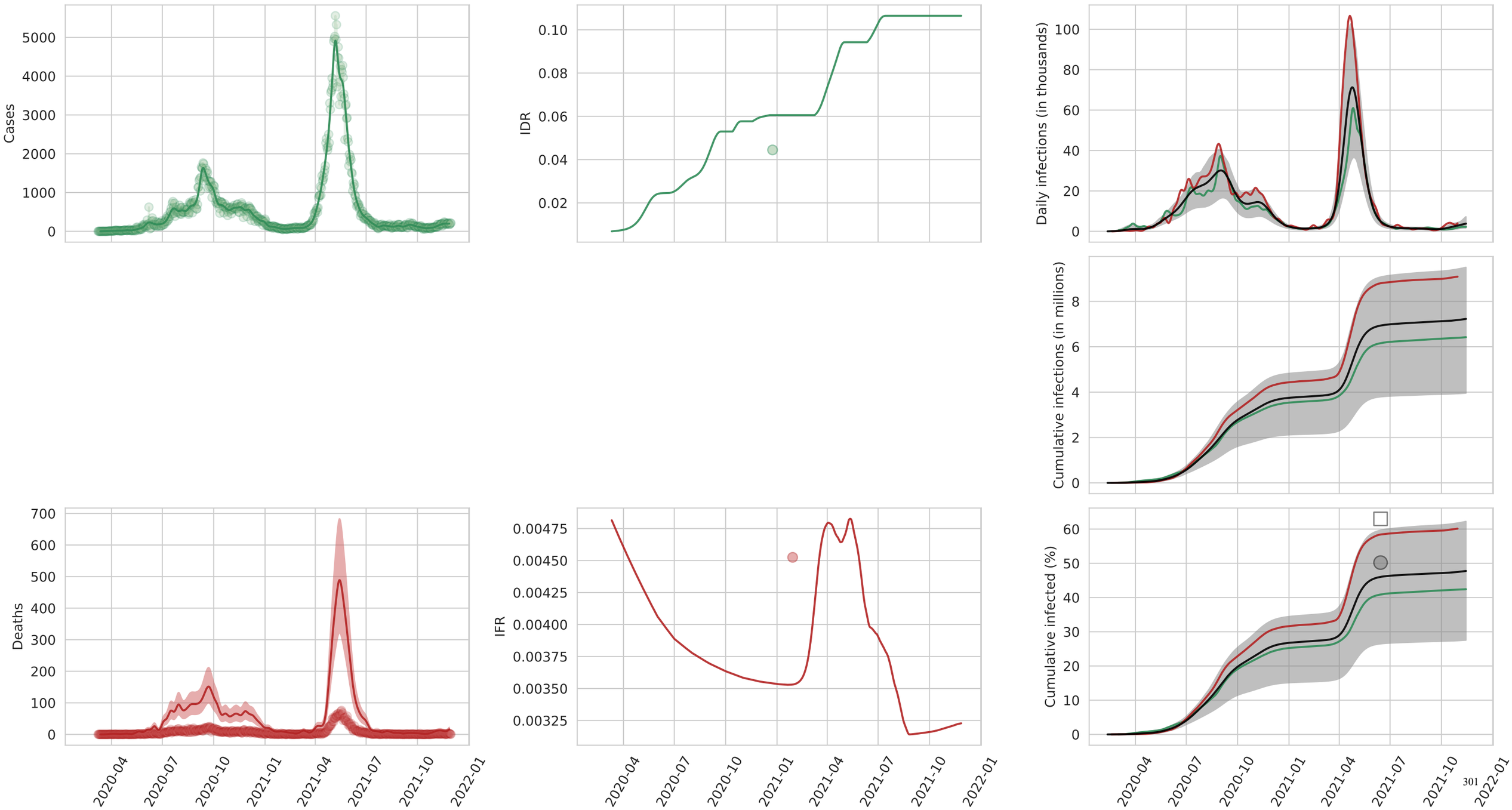

Jharkhand

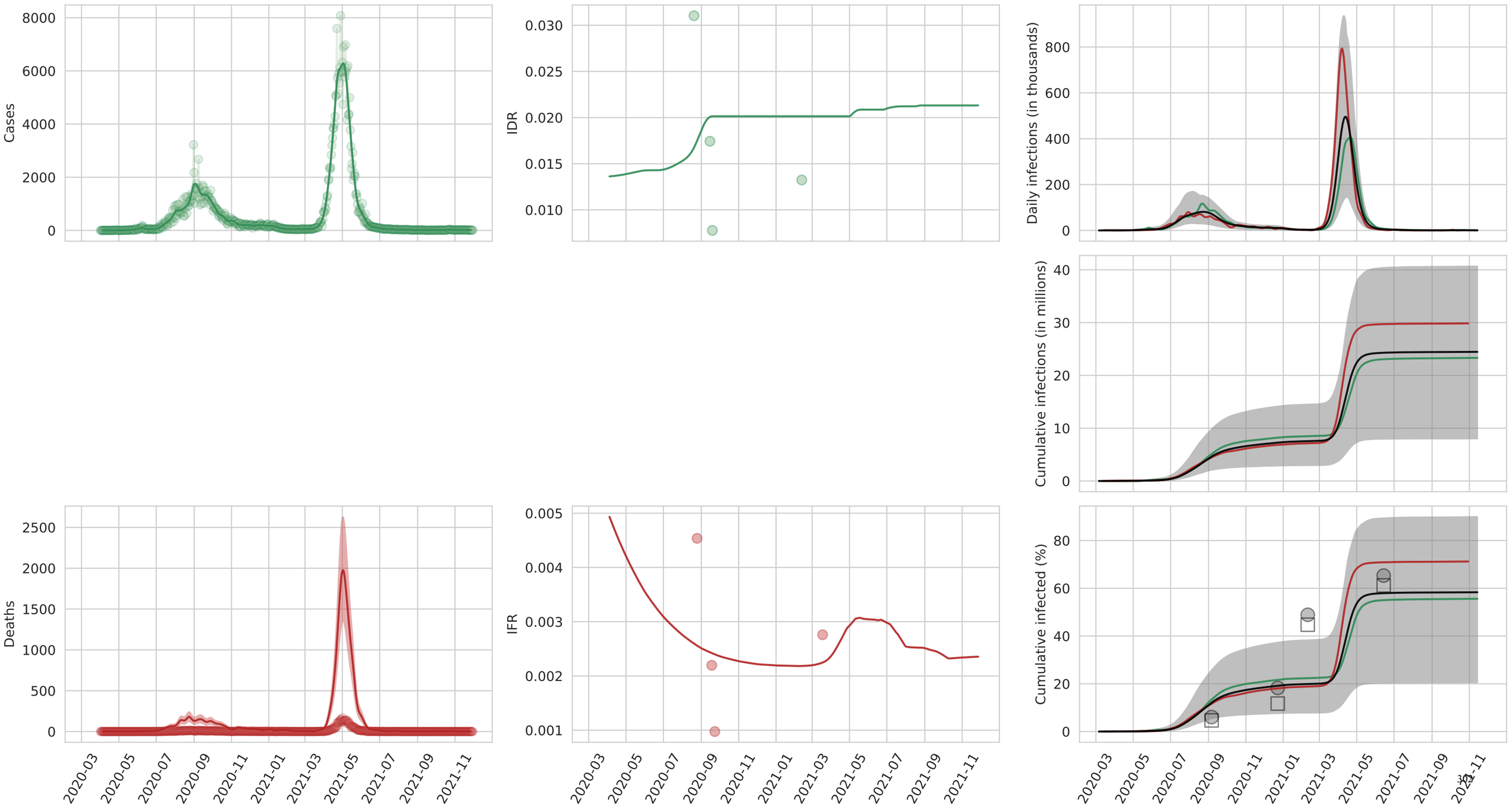
Cases
IDR
Daily infections (in thousands)
Cumulative infections (in millions)
Deaths
IFR
Cumulative infected (%)
2020-03
2020-05
2020-07
2020-09
2020-11
2021-01
2021-03
2021-05
2021-07
2021-09
2021-11

Karnataka

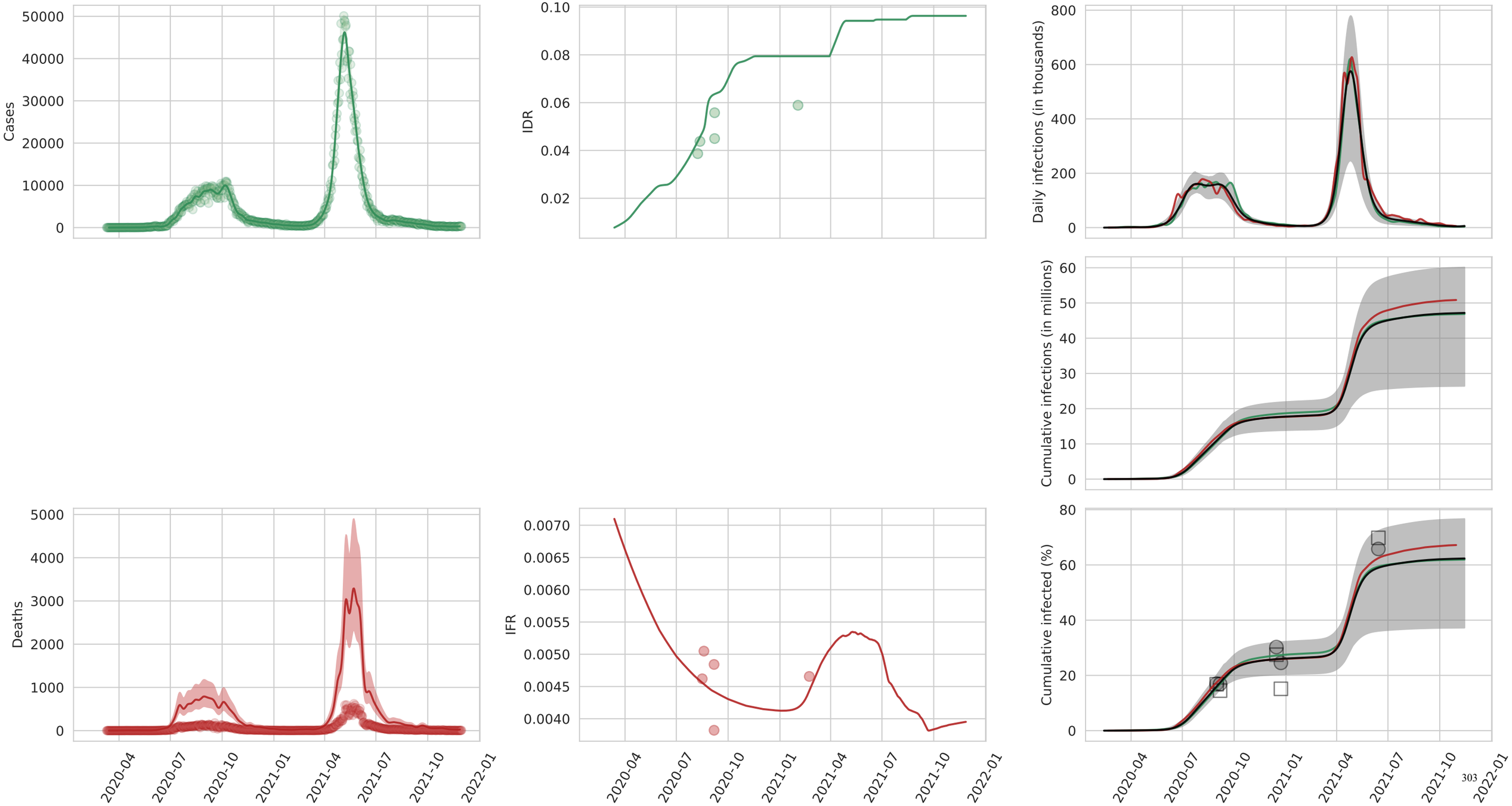
Cases
IDR
Daily infections (in thousands)
Cumulative infections (in millions)
Deaths
IFR
Cumulative infected (%)
2020-04
2020-07
2020-10
2021-01
2021-04
2021-07
2021-10
2022-01

Kerala

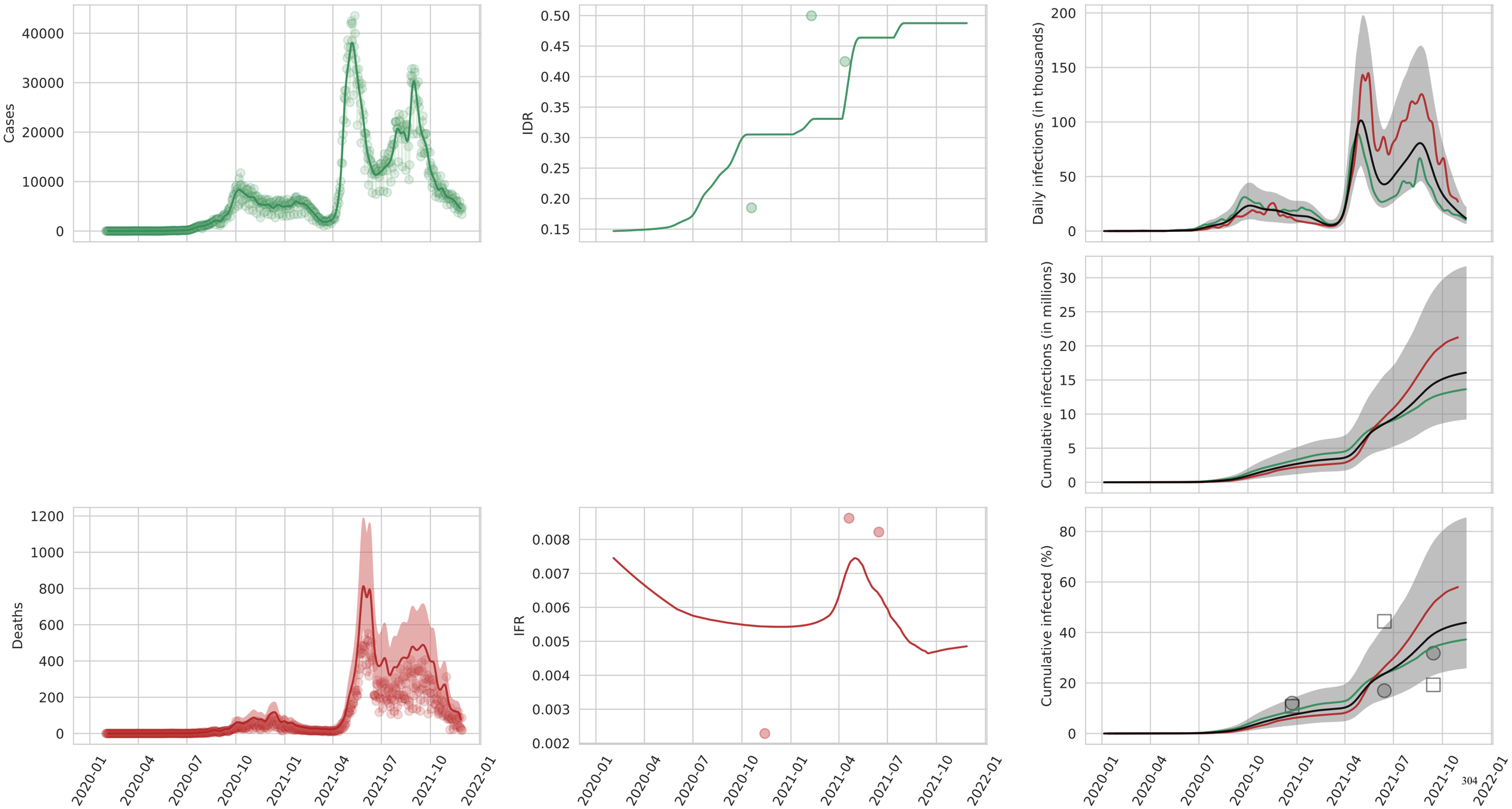
Cases
IDR
Daily infections (in thousands)
Cumulative infections (in millions)
Deaths
IFR
Cumulative infected (%)
2020-01
2020-04
2020-07
2020-10
2021-01
2021-04
2021-07
2021-10
2022-01

Madhya Pradesh

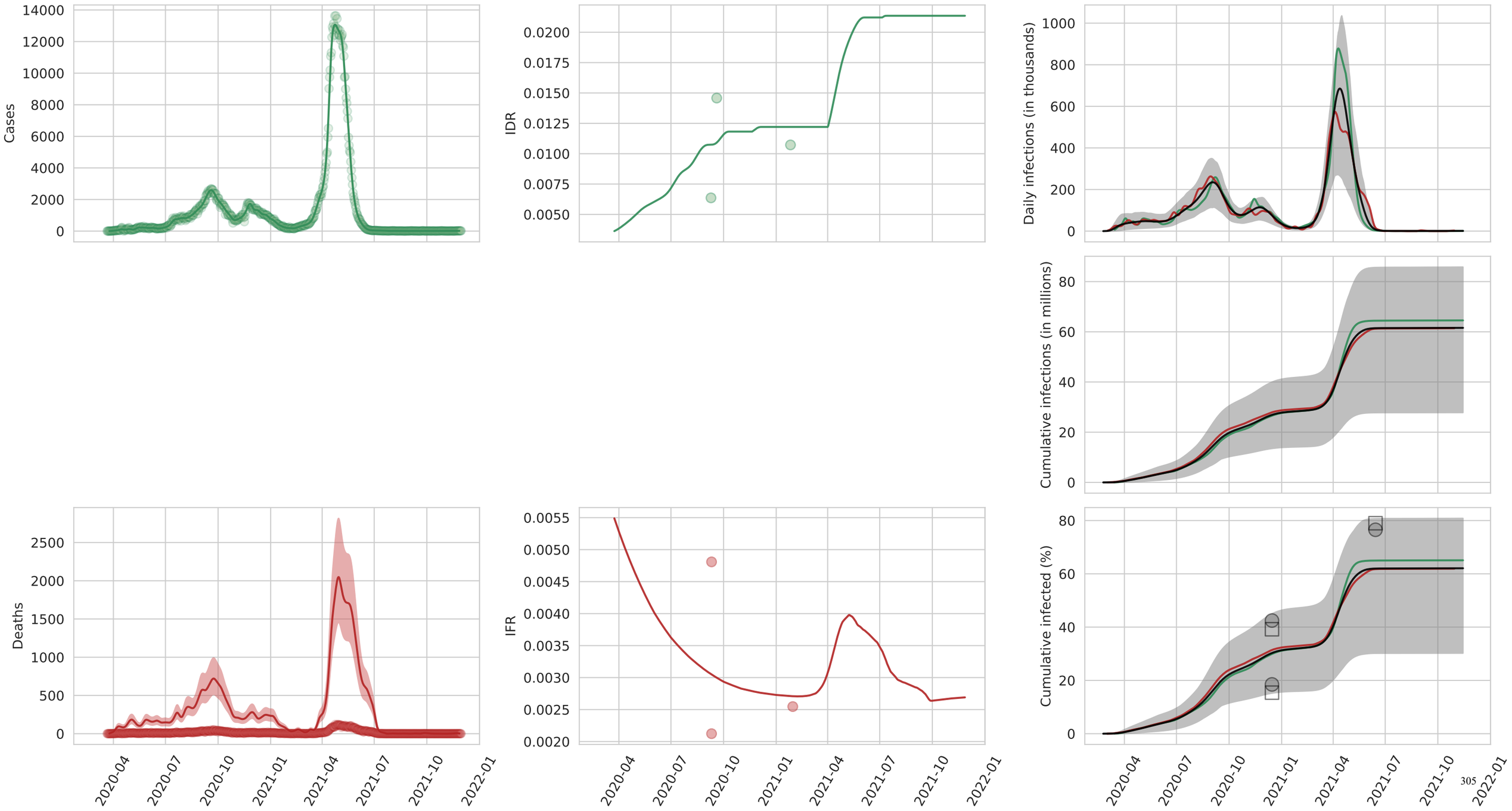

Maharashtra

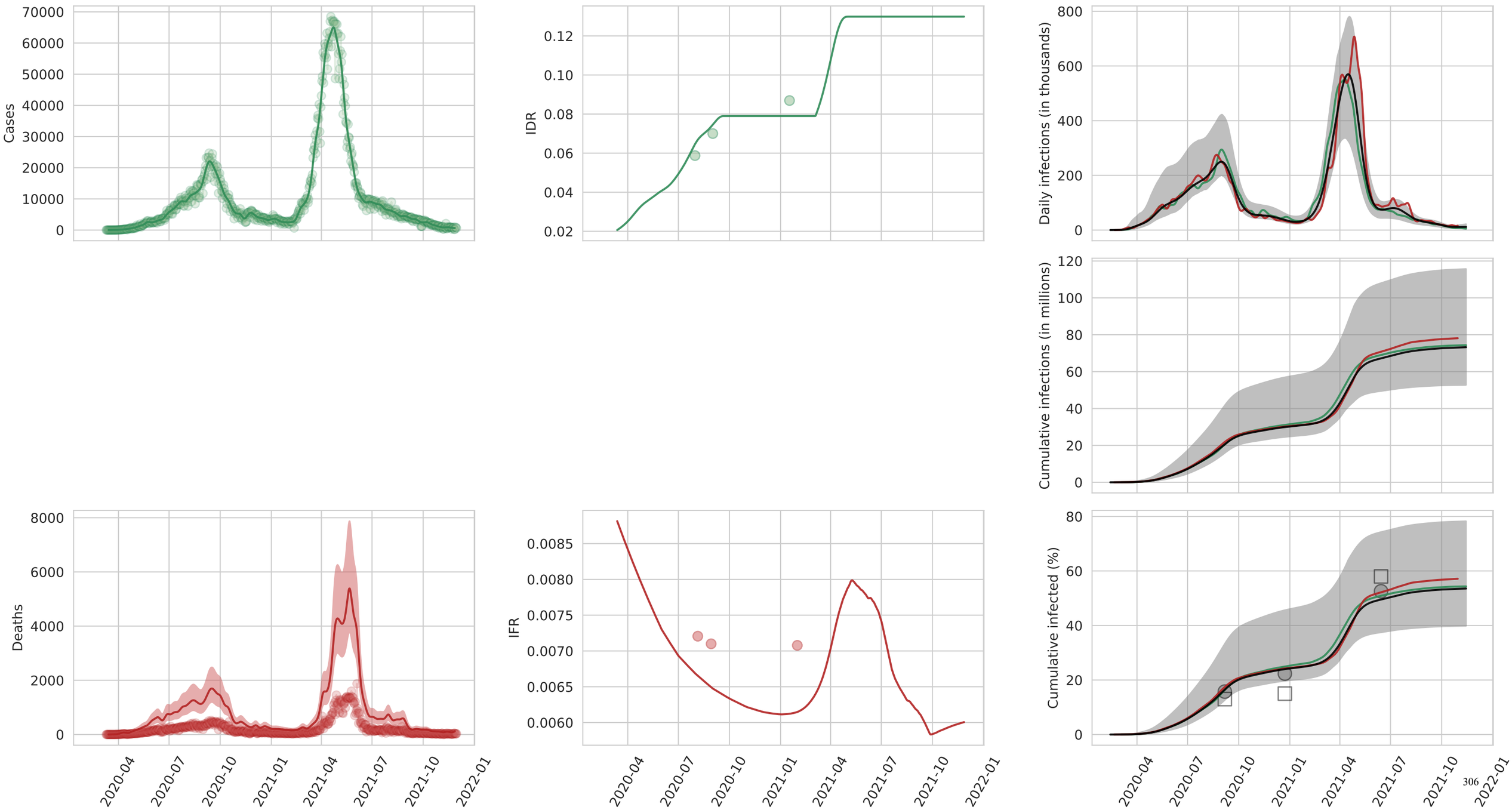

Manipur

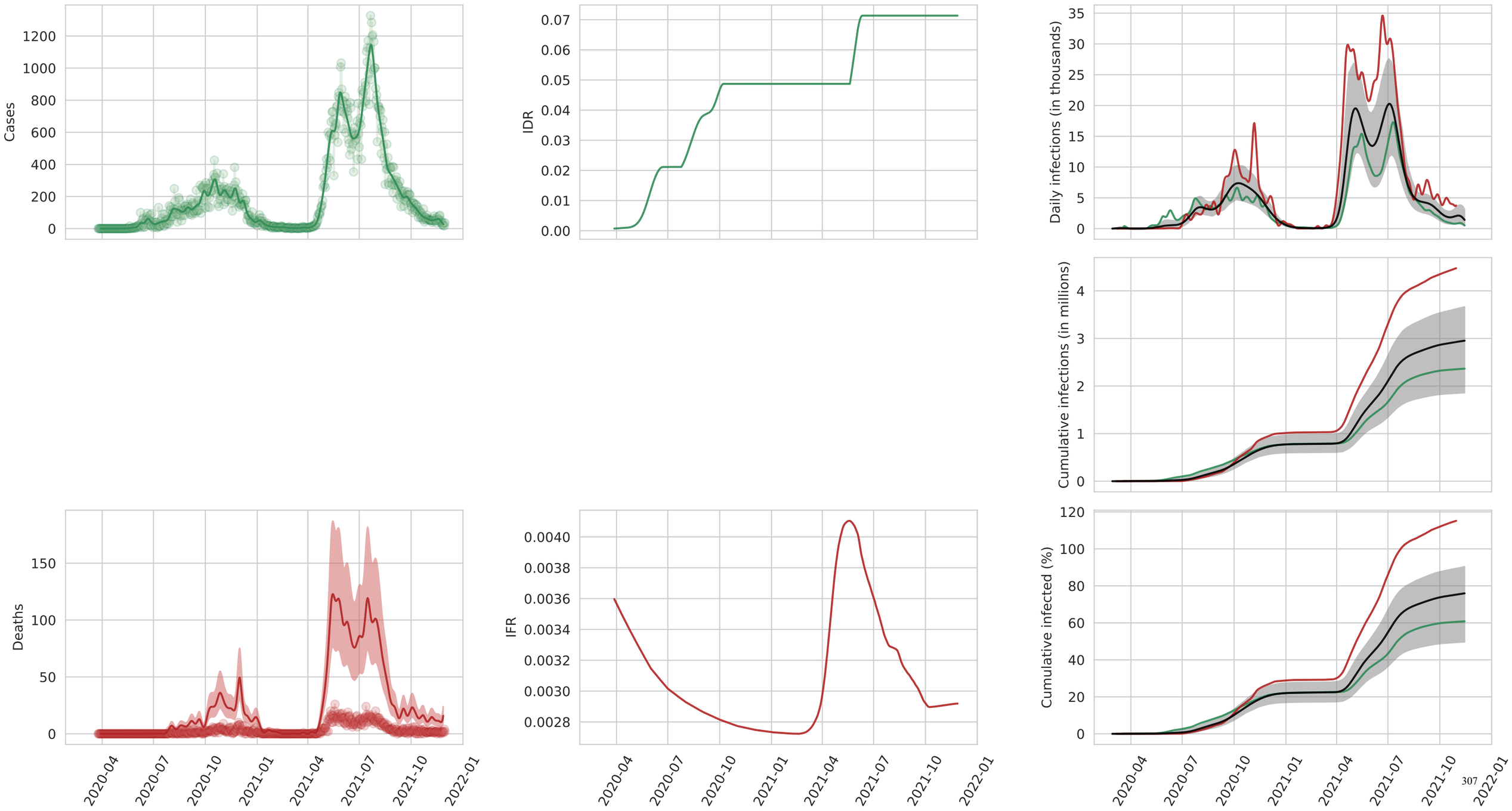
Cases
IDR
Daily infections (in thousands)
Cumulative infections (in millions)
Deaths
IFR
Cumulative infected (%)
2020-04
2020-07
2020-10
2021-01
2021-04
2021-07
2021-10
2022-01

Meghalaya

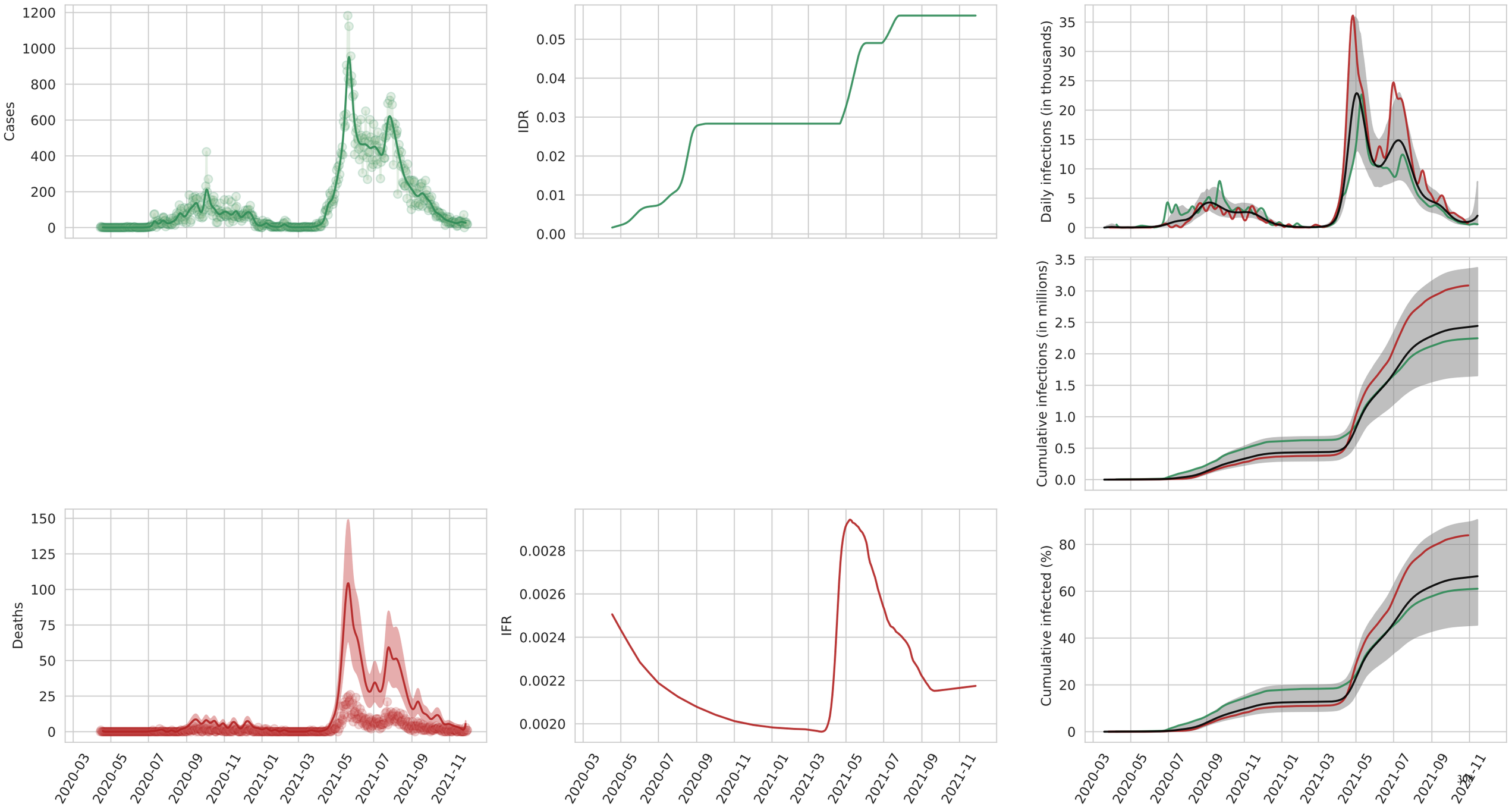
Cases
IDR
Daily infections (in thousands)
Cumulative infections (in millions)
Deaths
IFR
Cumulative infected (%)
2020-03
2020-05
2020-07
2020-09
2020-11
2021-01
2021-03
2021-05
2021-07
2021-09
2021-11

Mizoram

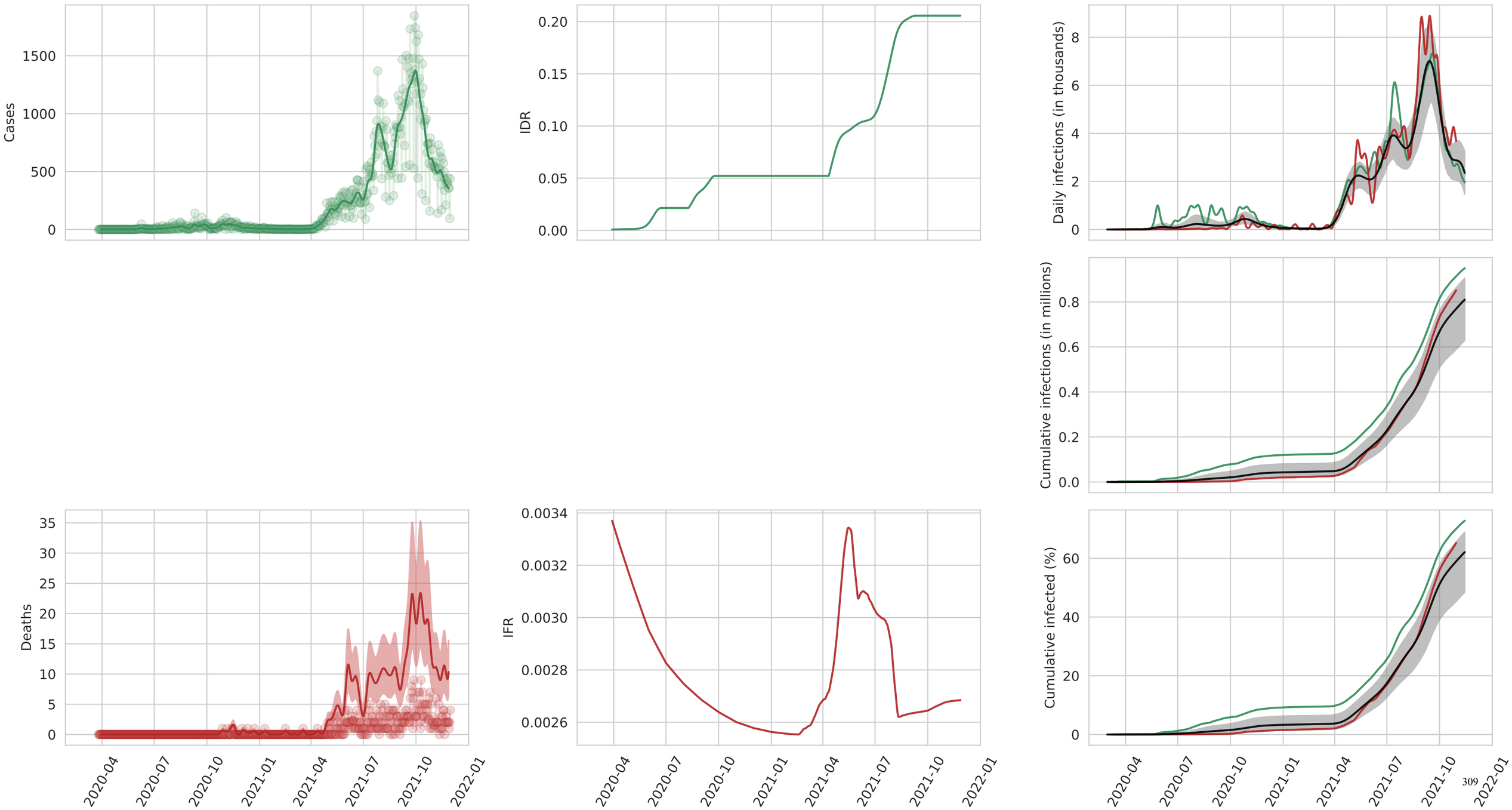
Cases
1500
1000
500
0
IDR
0.20
0.15
0.10
0.05
0.00
Daily infections (in thousands)
8
6
4
2
0
Cumulative infections (in millions)
0.8
0.6
0.4
0.2
0.0
Deaths
35
30
25
20
15
10
5
0
IFR
0.0034
0.0032
0.0030
0.0028
0.0026
Cumulative infected (%)
60
40
20
0
2020-04
2020-07
2020-10
2021-01
2021-04
2021-07
2021-10
2022-01

Nagaland

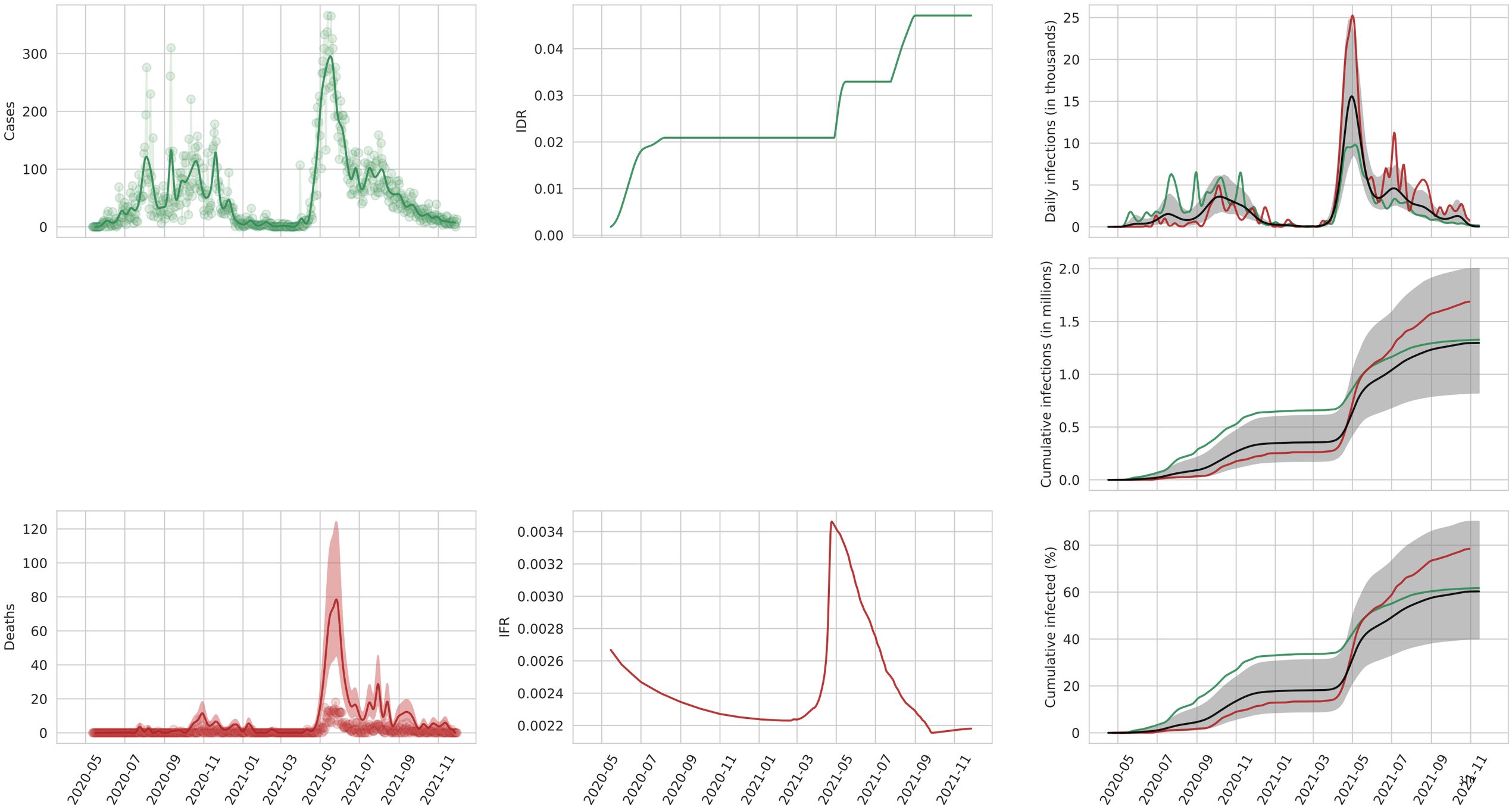
Cases
IDR
Daily infections (in thousands)
Cumulative infections (in millions)
Deaths
IFR
Cumulative infected (%)
2020-05
2020-07
2020-09
2020-11
2021-01
2021-03
2021-05
2021-07
2021-09
2021-11

Odisha

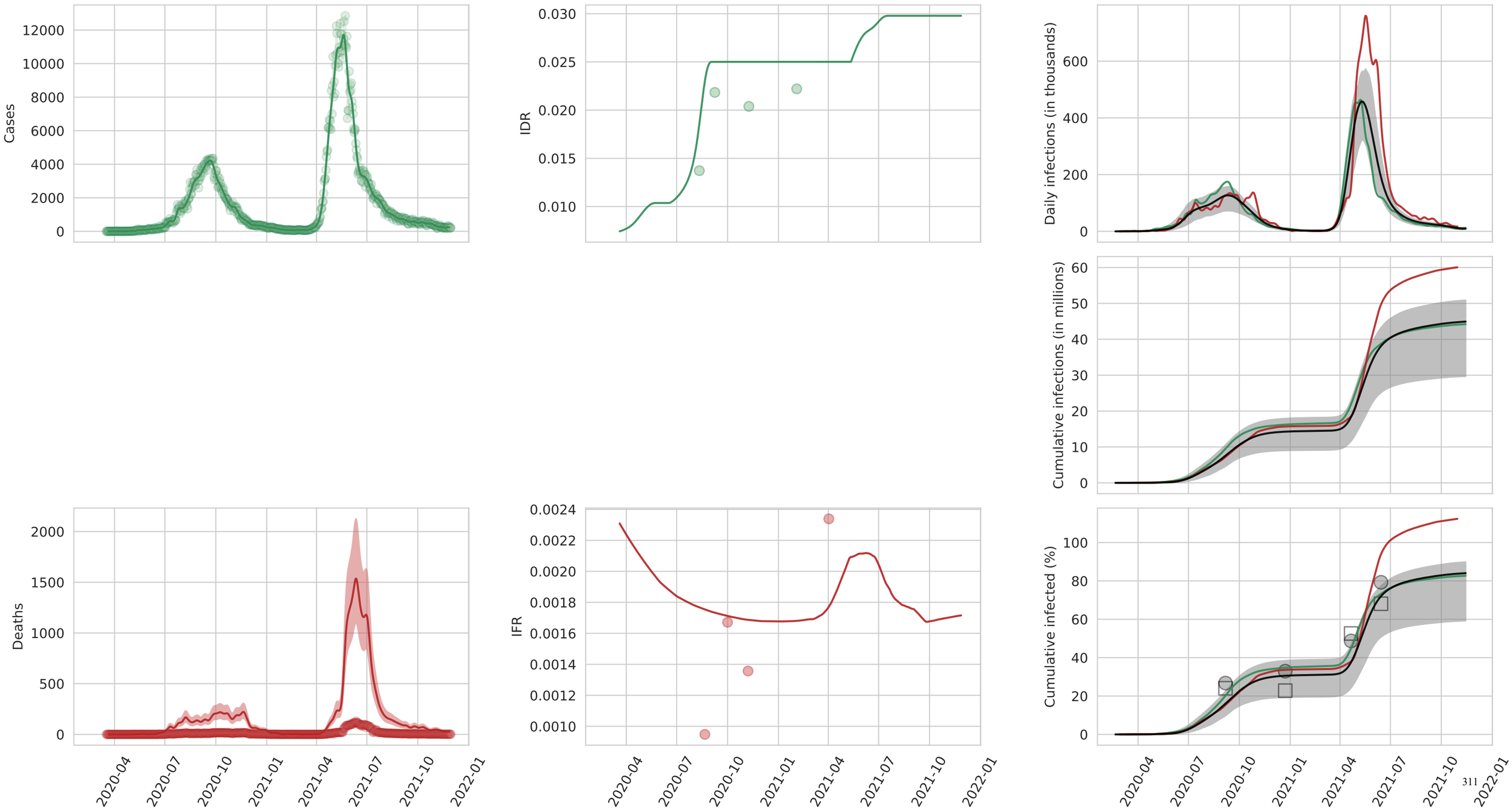
Cases
IDR
Daily infections (in thousands)
Cumulative infections (in millions)
Deaths
IFR
Cumulative infected (%)
2020-04
2020-07
2020-10
2021-01
2021-04
2021-07
2021-10
2022-01

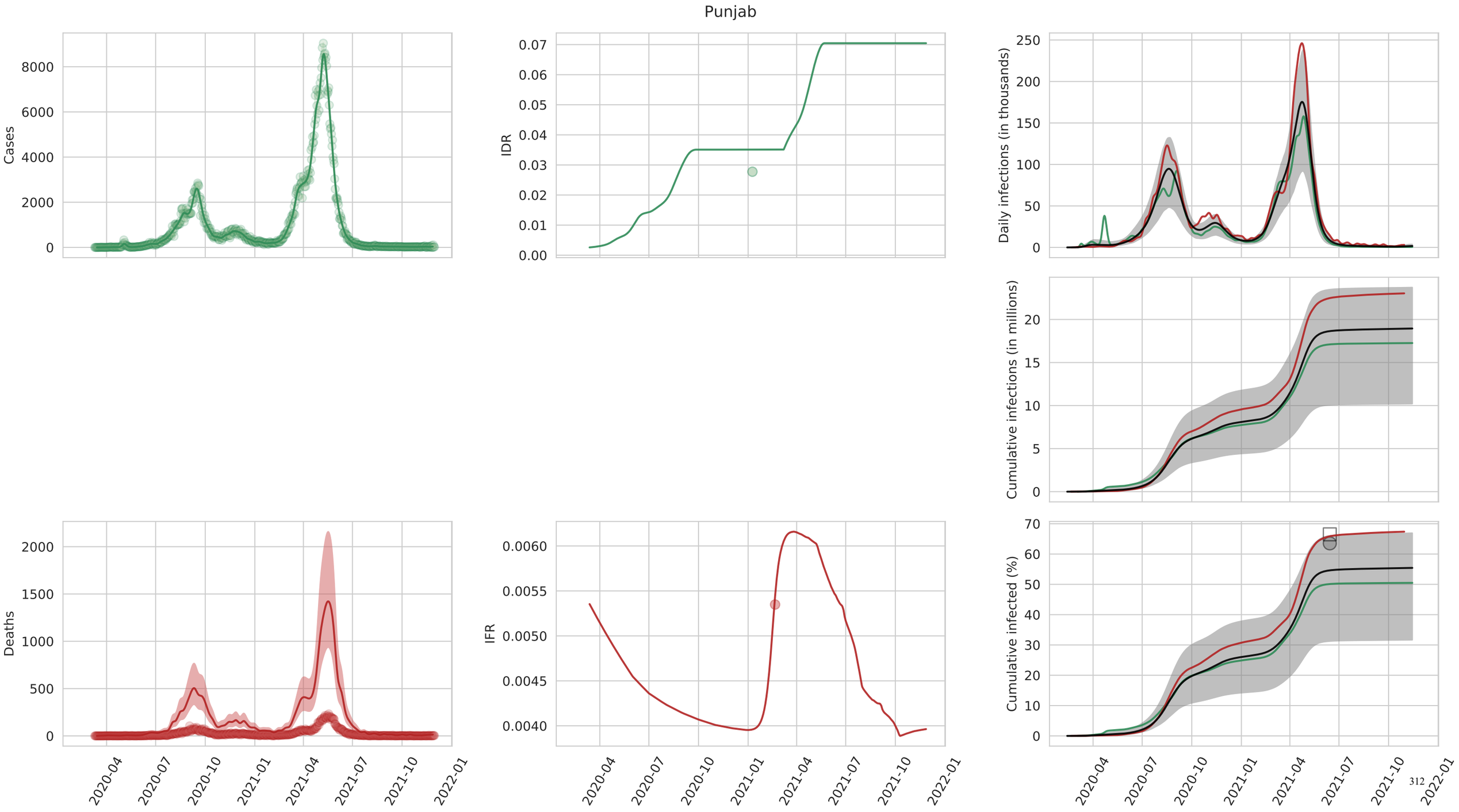
Punjab
Cases
IDR
Daily infections (in thousands)
Cumulative infections (in millions)
Deaths
IFR
Cumulative infected (%)
2020-04
2020-07
2020-10
2021-01
2021-04
2021-07
2021-10
2022-01

Rajasthan

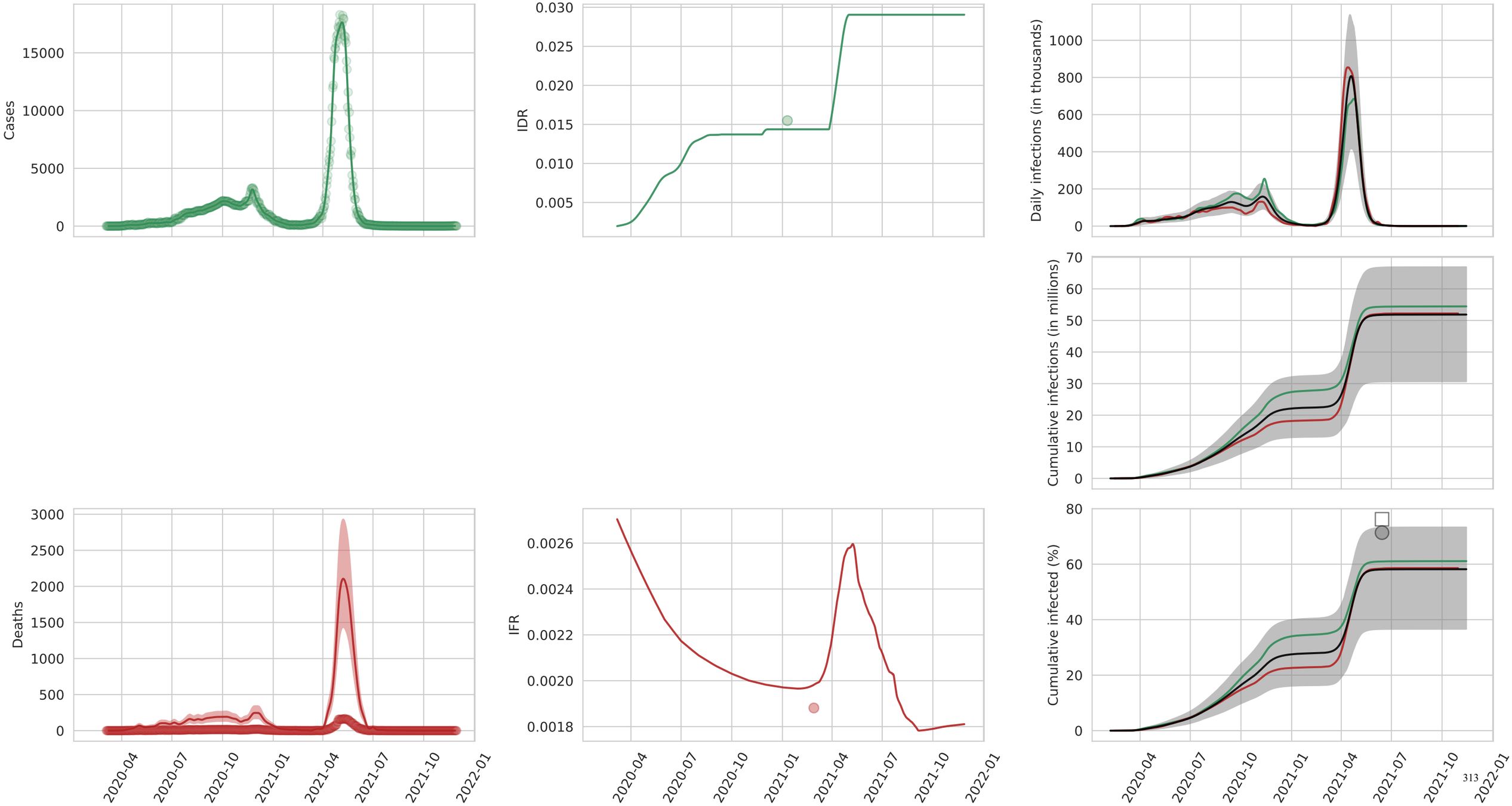
Cases
15000
10000
5000
0
IDR
0.030
0.025
0.020
0.015
0.010
0.005
Daily infections (in thousands)
1000
800
600
400
200
0
Cumulative infections (in millions)
70
60
50
40
30
20
10
0
Deaths
3000
2500
2000
1500
1000
500
0
IFR
0.0026
0.0024
0.0022
0.0020
0.0018
Cumulative infected (%)
80
60
40
20
0
2020-04
2020-07
2020-10
2021-01
2021-04
2021-07
2021-10
2022-01

Sikkim

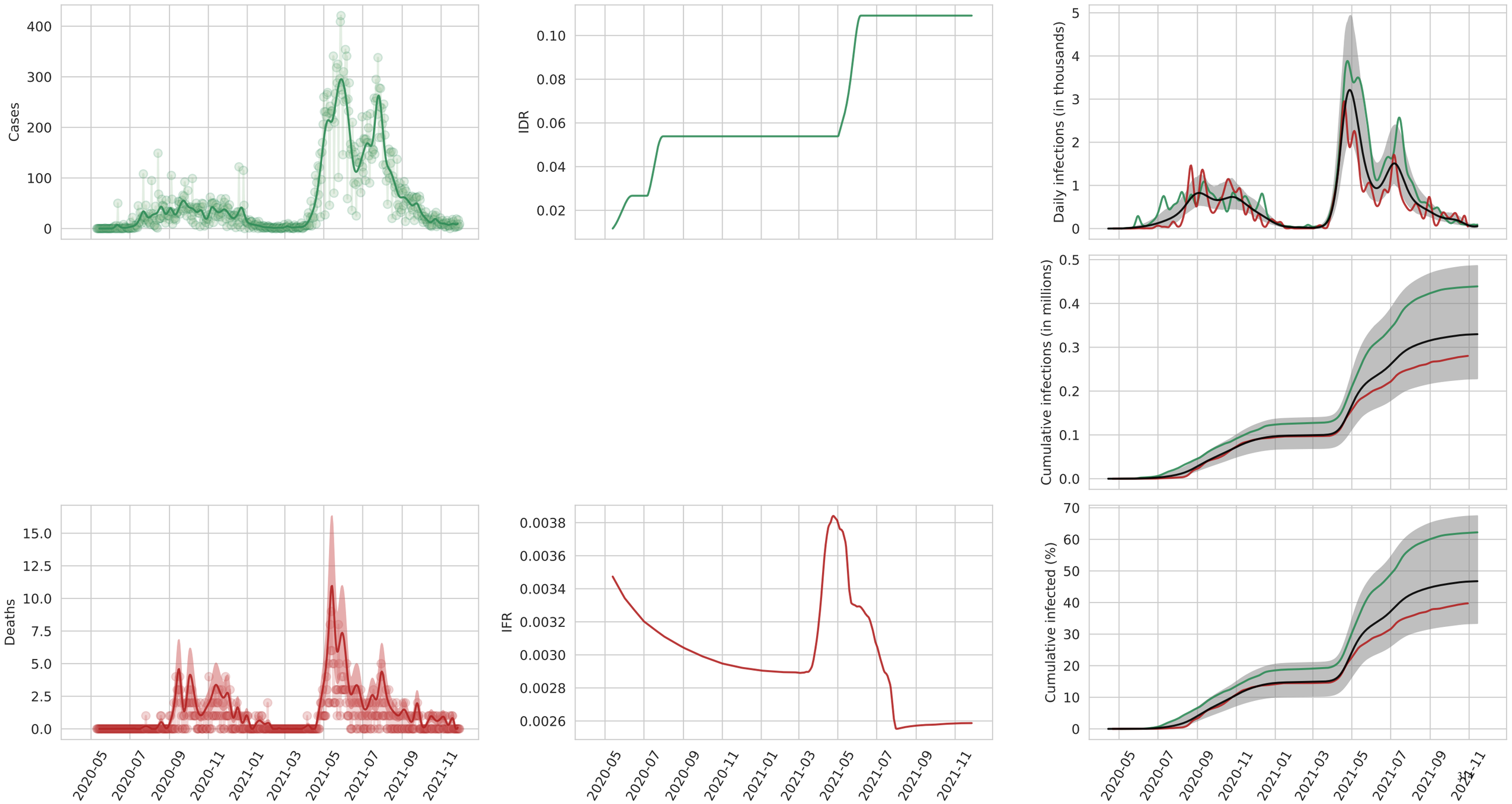
Cases
IDR
Daily infections (in thousands)
Cumulative infections (in millions)
Deaths
IFR
Cumulative infected (%)
2020-05
2020-07
2020-09
2020-11
2021-01
2021-03
2021-05
2021-07
2021-09
2021-11

Tamil Nadu

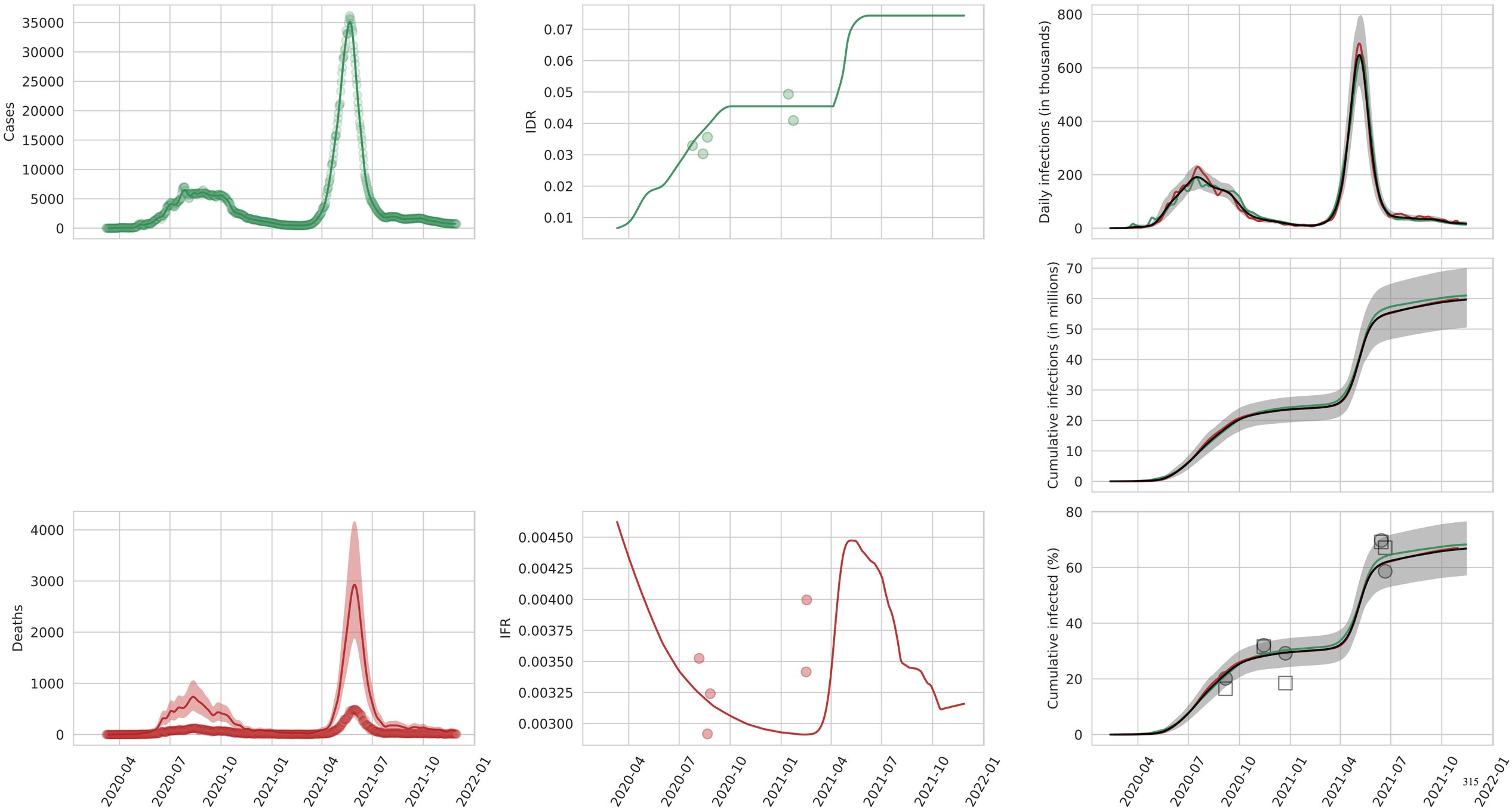
Cases
35000
30000
25000
20000
15000
10000
5000
0
IDR
0.07
0.06
0.05
0.04
0.03
0.02
0.01
Daily infections (in thousands)
800
600
400
200
0
Cumulative infections (in millions)
70
60
50
40
30
20
10
0
Deaths
4000
3000
2000
1000
0
IFR
0.00450
0.00425
0.00400
0.00375
0.00350
0.00325
0.00300
Cumulative infected (%)
80
60
40
20
0
2020-04
2020-07
2020-10
2021-01
2021-04
2021-07
2021-10
2022-01

Telangana

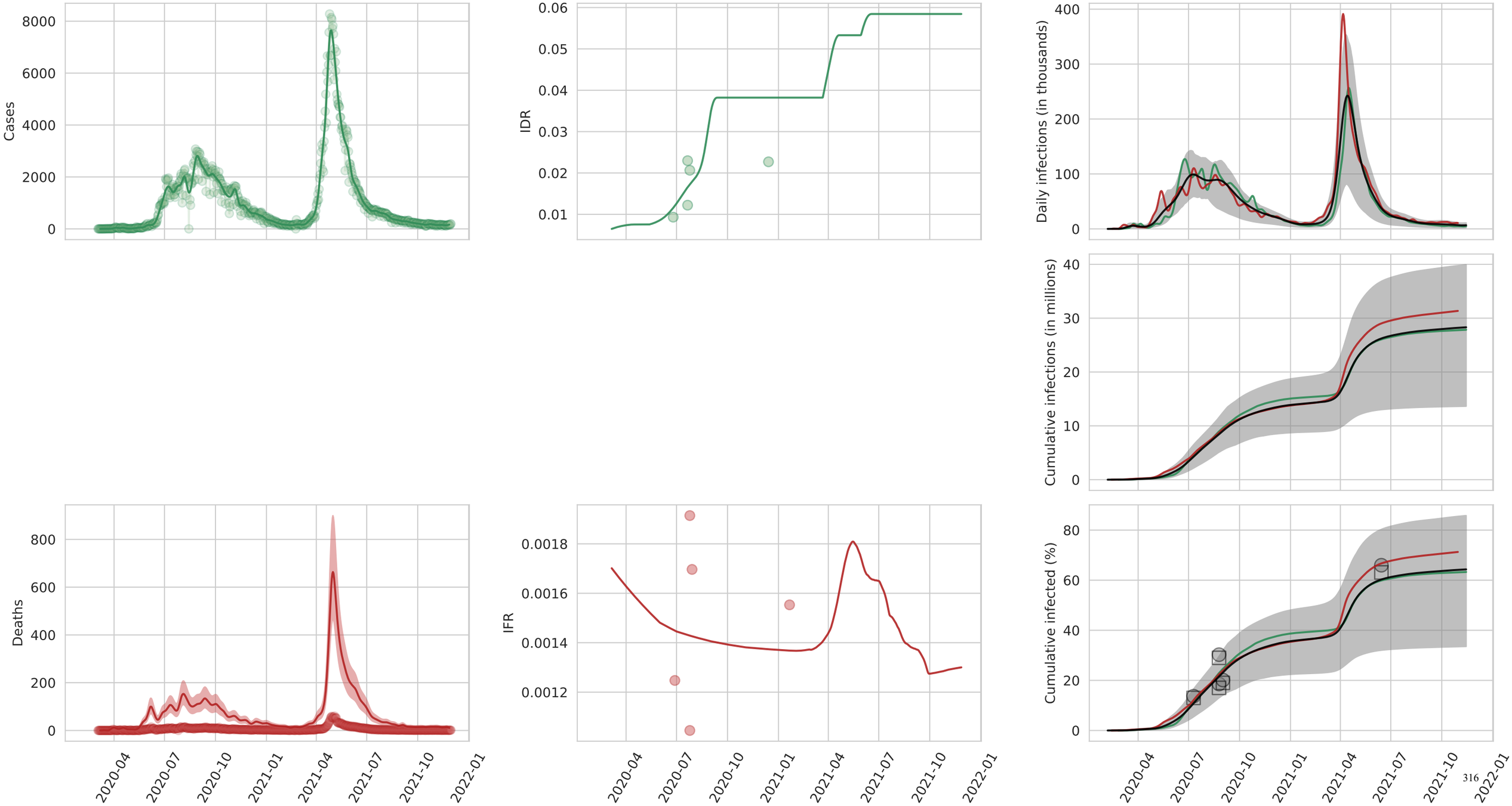
Cases
8000
6000
4000
2000
0
IDR
0.06
0.05
0.04
0.03
0.02
0.01
Daily infections (in thousands)
400
300
200
100
0
Cumulative infections (in millions)
40
30
20
10
0
Deaths
800
600
400
200
0
IFR
0.0018
0.0016
0.0014
0.0012
Cumulative infected (%)
80
60
40
20
0
2020-04
2020-07
2020-10
2021-01
2021-04
2021-07
2021-10
2022-01

Tripura

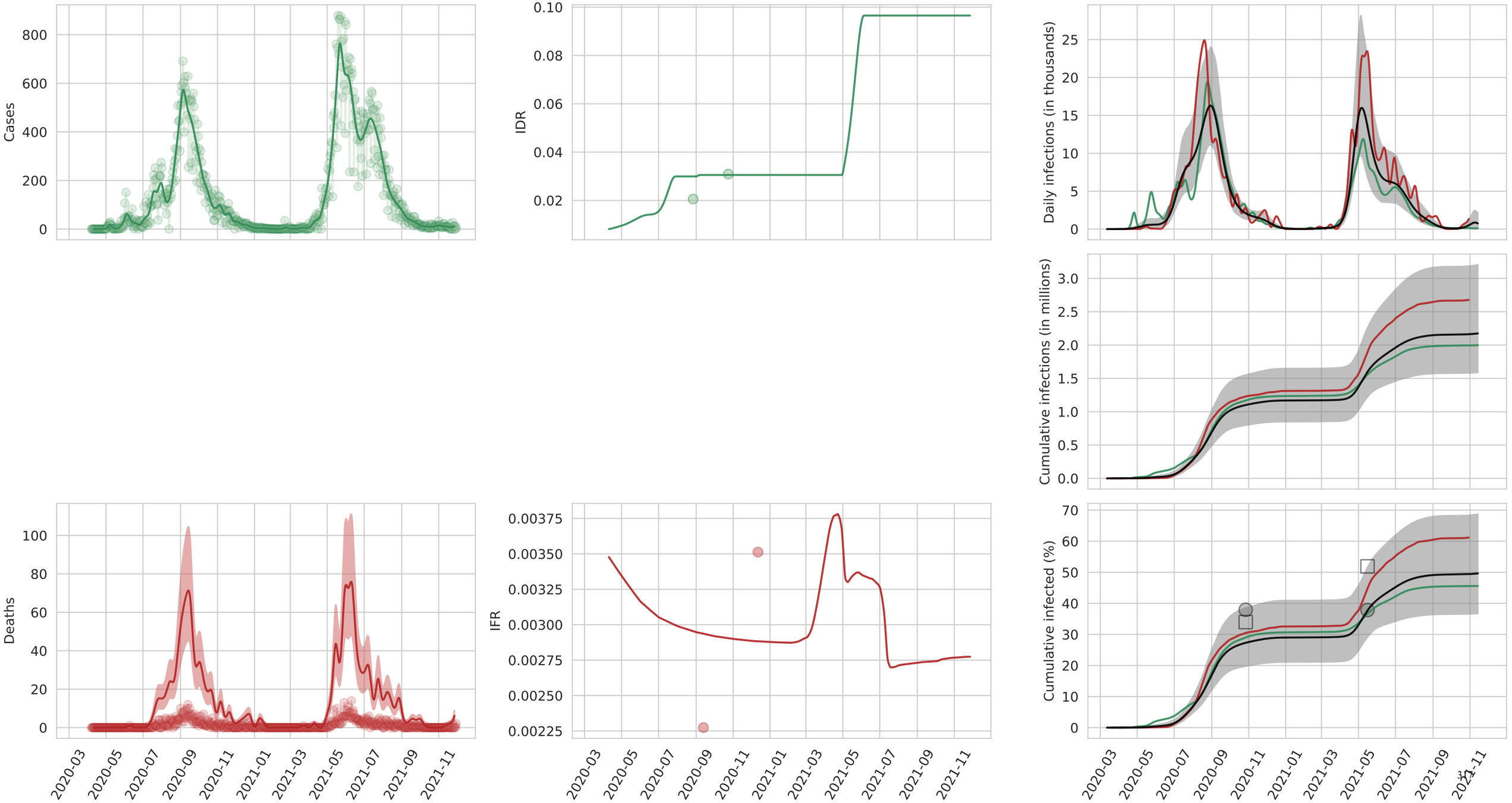
Cases
IDR
Daily infections (in thousands)
Cumulative infections (in millions)
Deaths
IFR
Cumulative infected (%)
2020-03
2020-05
2020-07
2020-09
2020-11
2021-01
2021-03
2021-05
2021-07
2021-09
2021-11

Uttar Pradesh

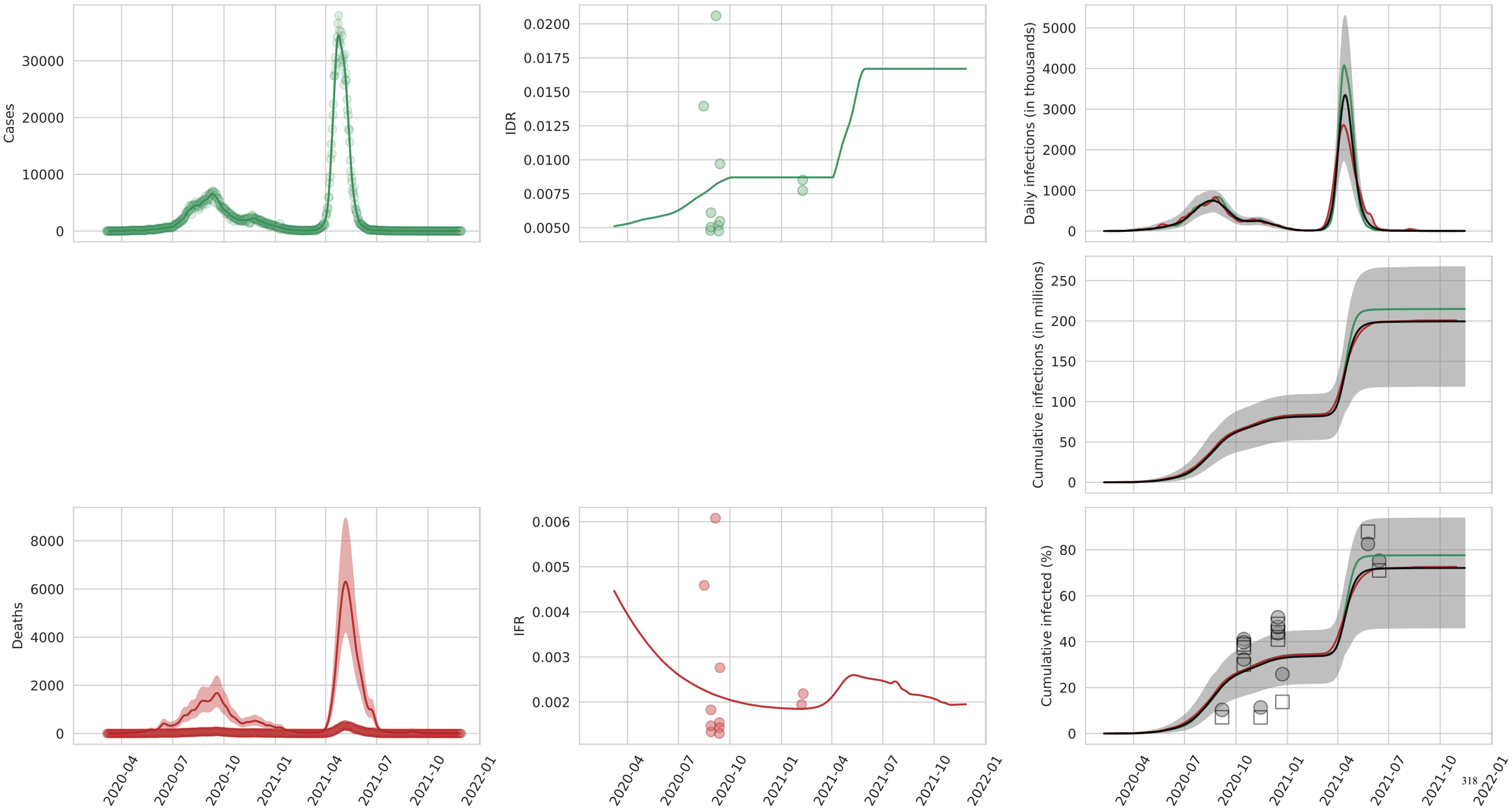

Uttarakhand

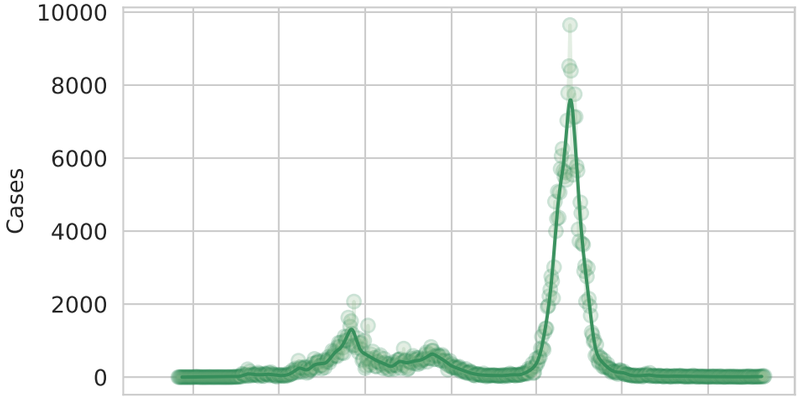

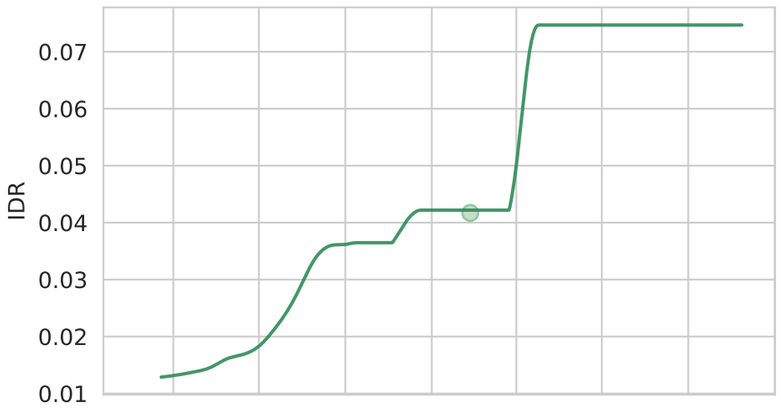

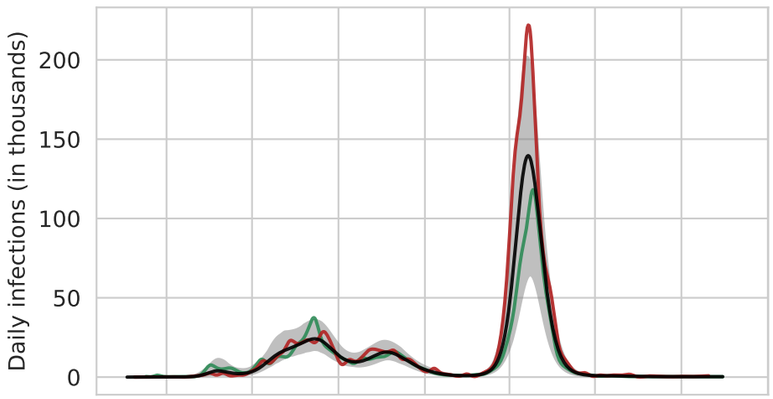

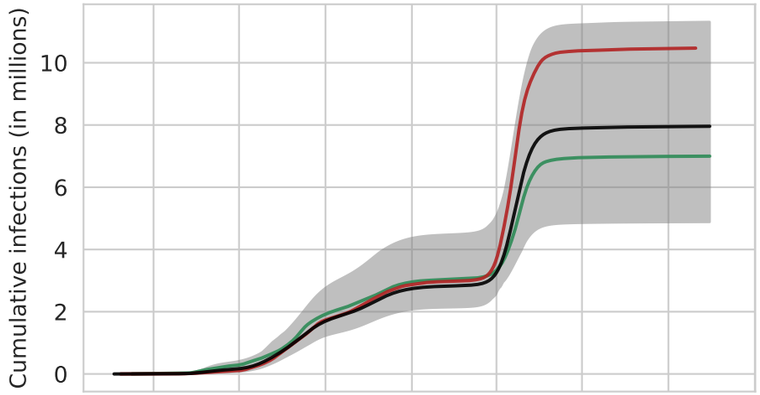

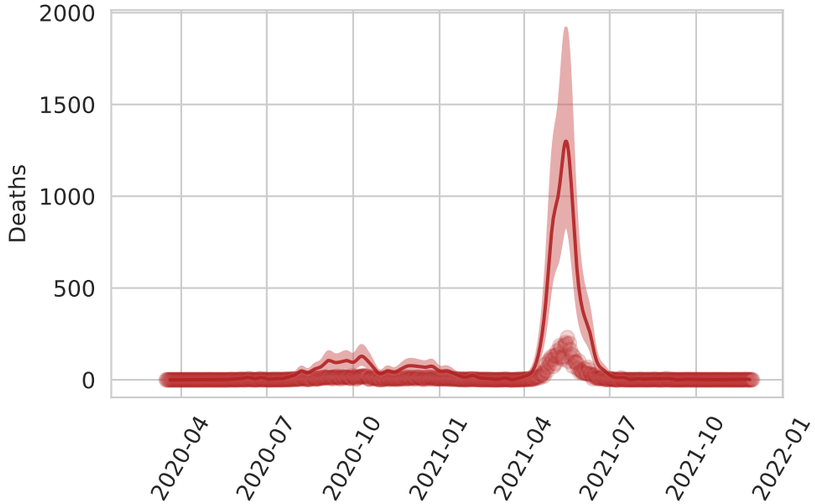

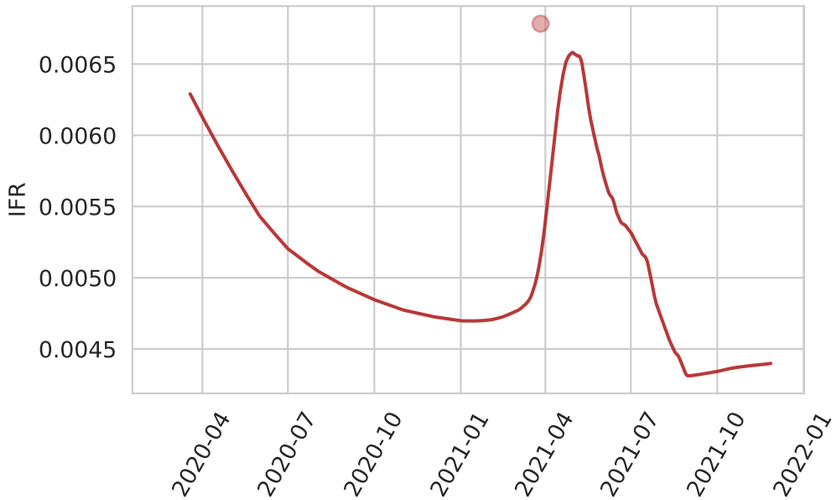

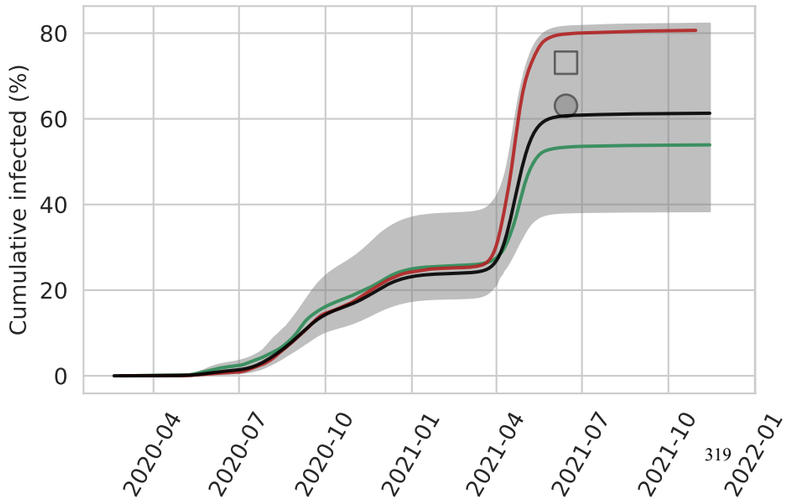

West Bengal

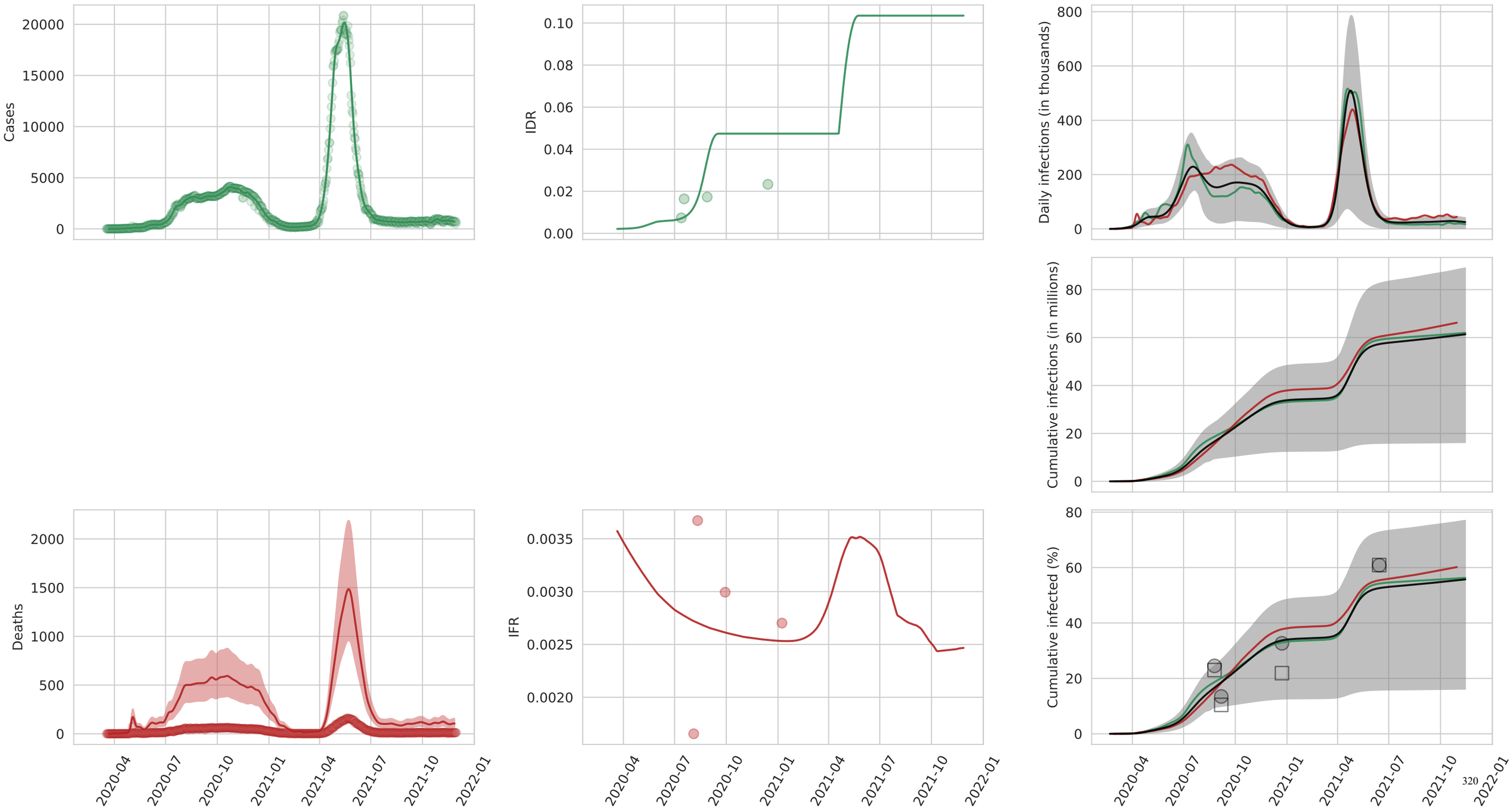
Cases
20000
15000
10000
5000
0
IDR
0.10
0.08
0.06
0.04
0.02
0.00
Daily infections (in thousands)
800
600
400
200
0
Cumulative infections (in millions)
80
60
40
20
0
Deaths
2000
1500
1000
500
0
IFR
0.0035
0.0030
0.0025
0.0020
Cumulative infected (%)
80
60
40
20
0
2020-04
2020-07
2020-10
2021-01
2021-04
2021-07
2021-10
2022-01

Nepal

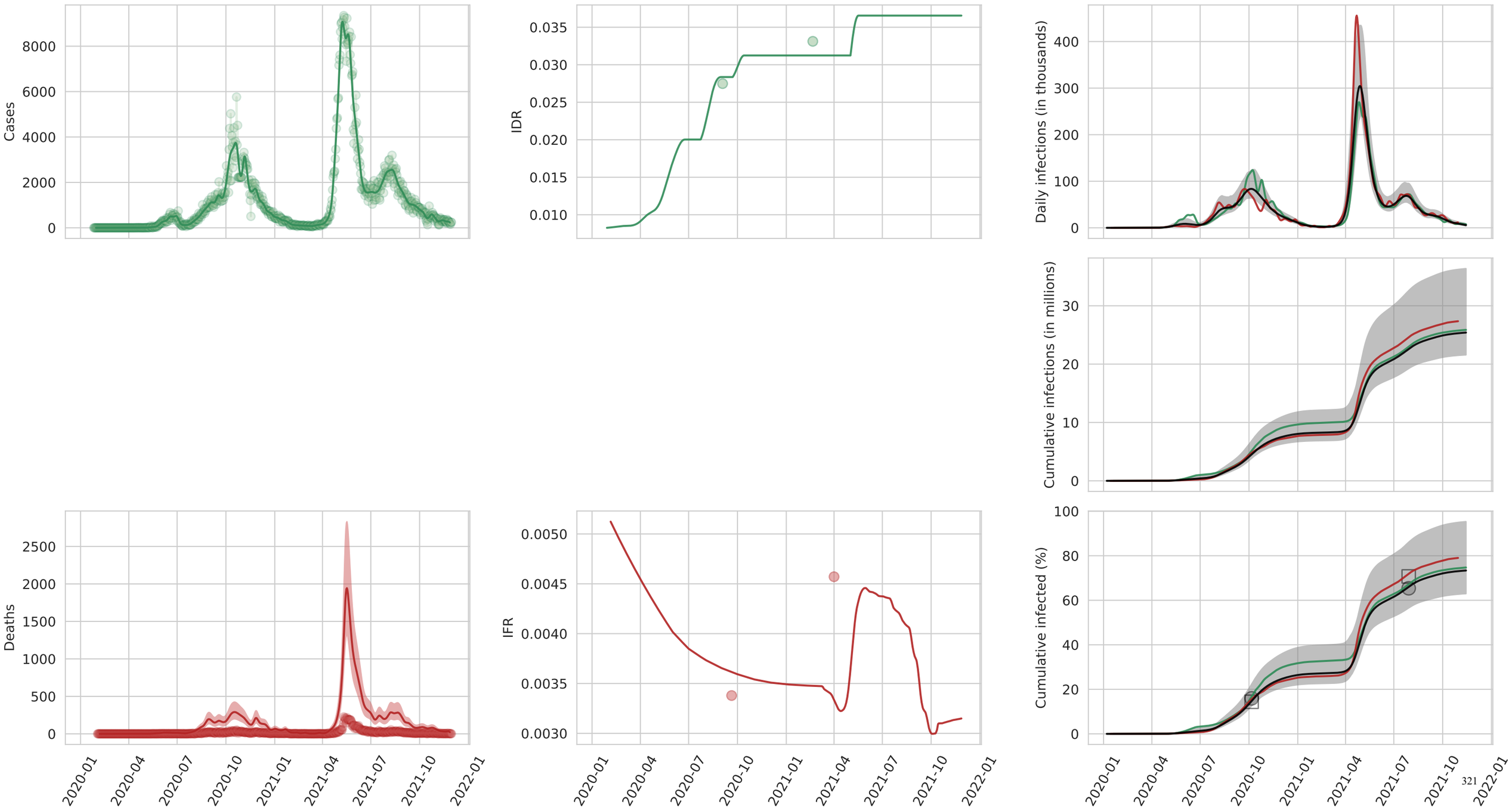
Cases
8000
6000
4000
2000
0
IDR
0.035
0.030
0.025
0.020
0.015
0.010
Daily infections (in thousands)
400
300
200
100
0
Cumulative infections (in millions)
30
20
10
0
Deaths
2500
2000
1500
1000
500
0
IFR
0.0050
0.0045
0.0040
0.0035
0.0030
Cumulative infected (%)
100
80
60
40
20
0
2020-01
2020-04
2020-07
2020-10
2021-01
2021-04
2021-07
2021-10
2022-01

Azad Jammu & Kashmir

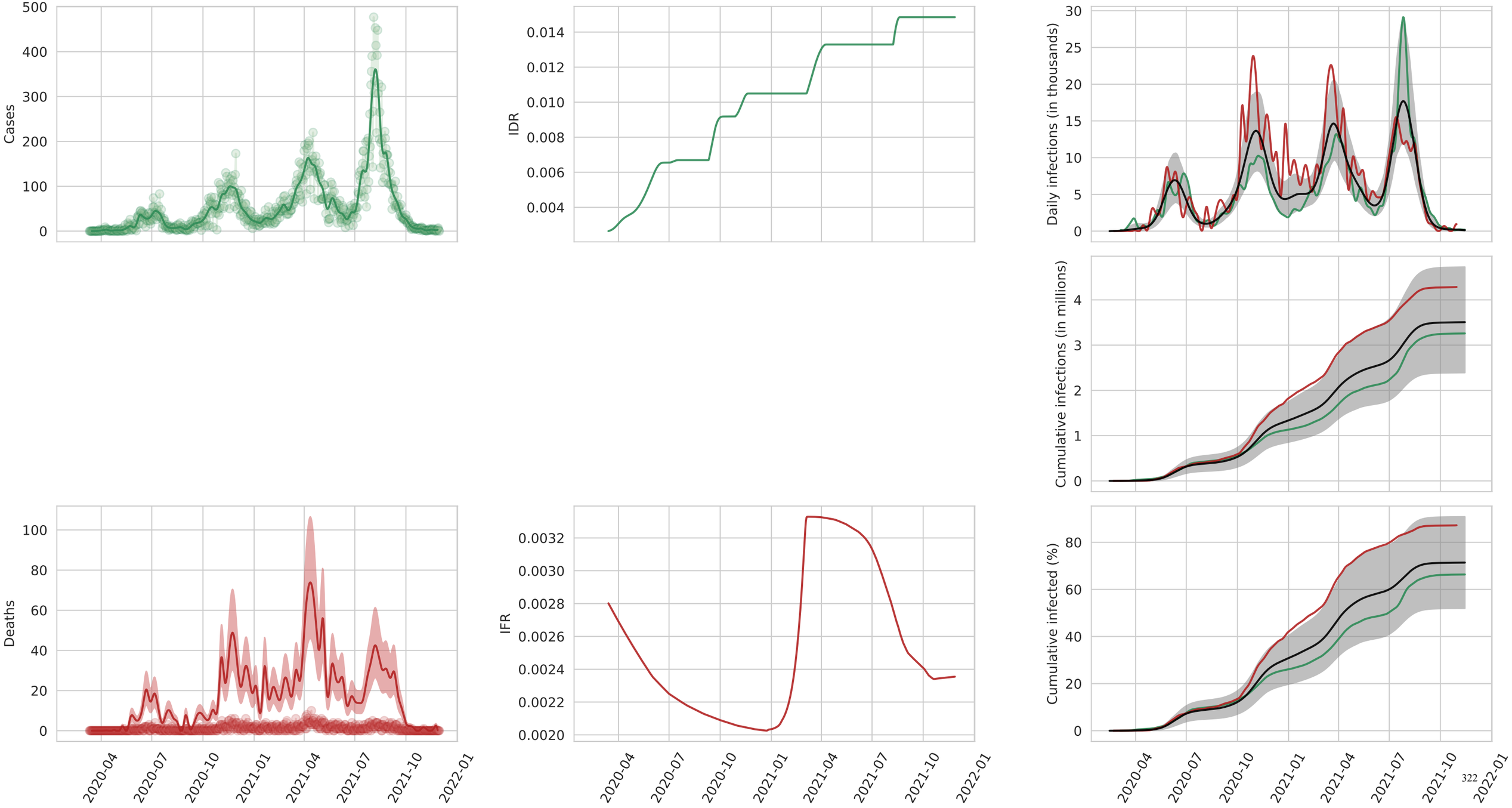

Balochistan

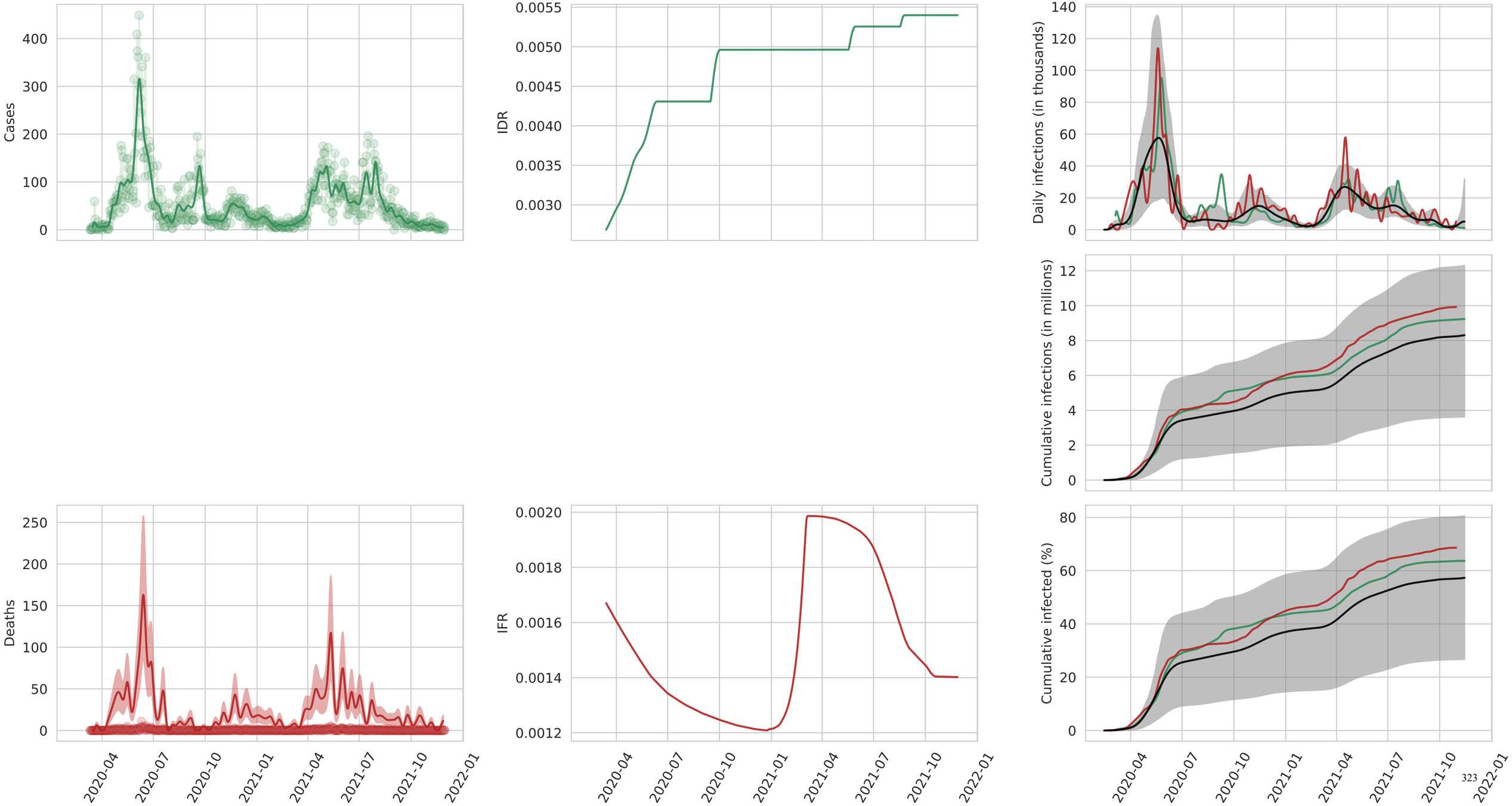

Gilgit-Baltistan

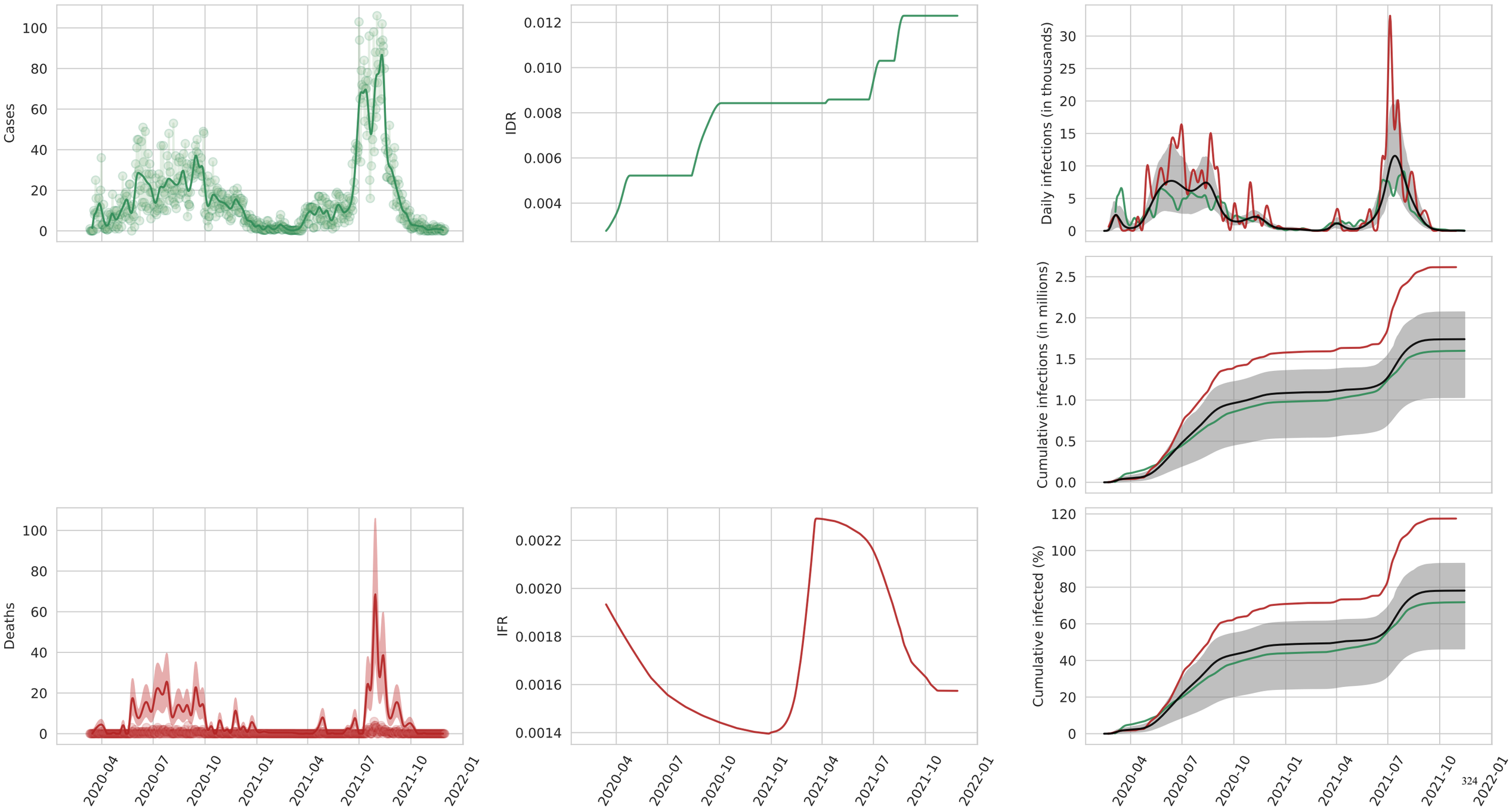

Islamabad Capital Territory

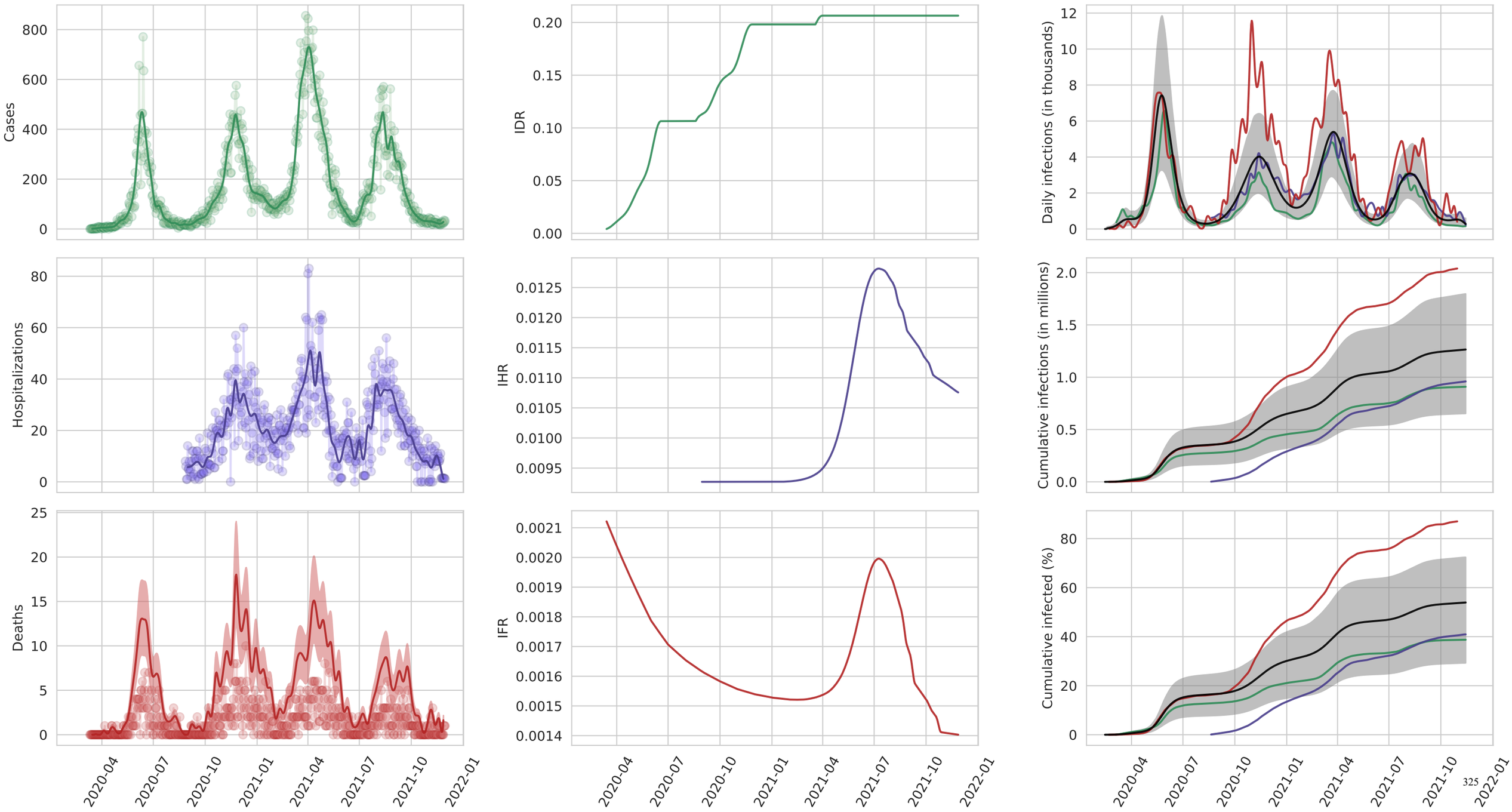

Khyber Pakhtunkhwa

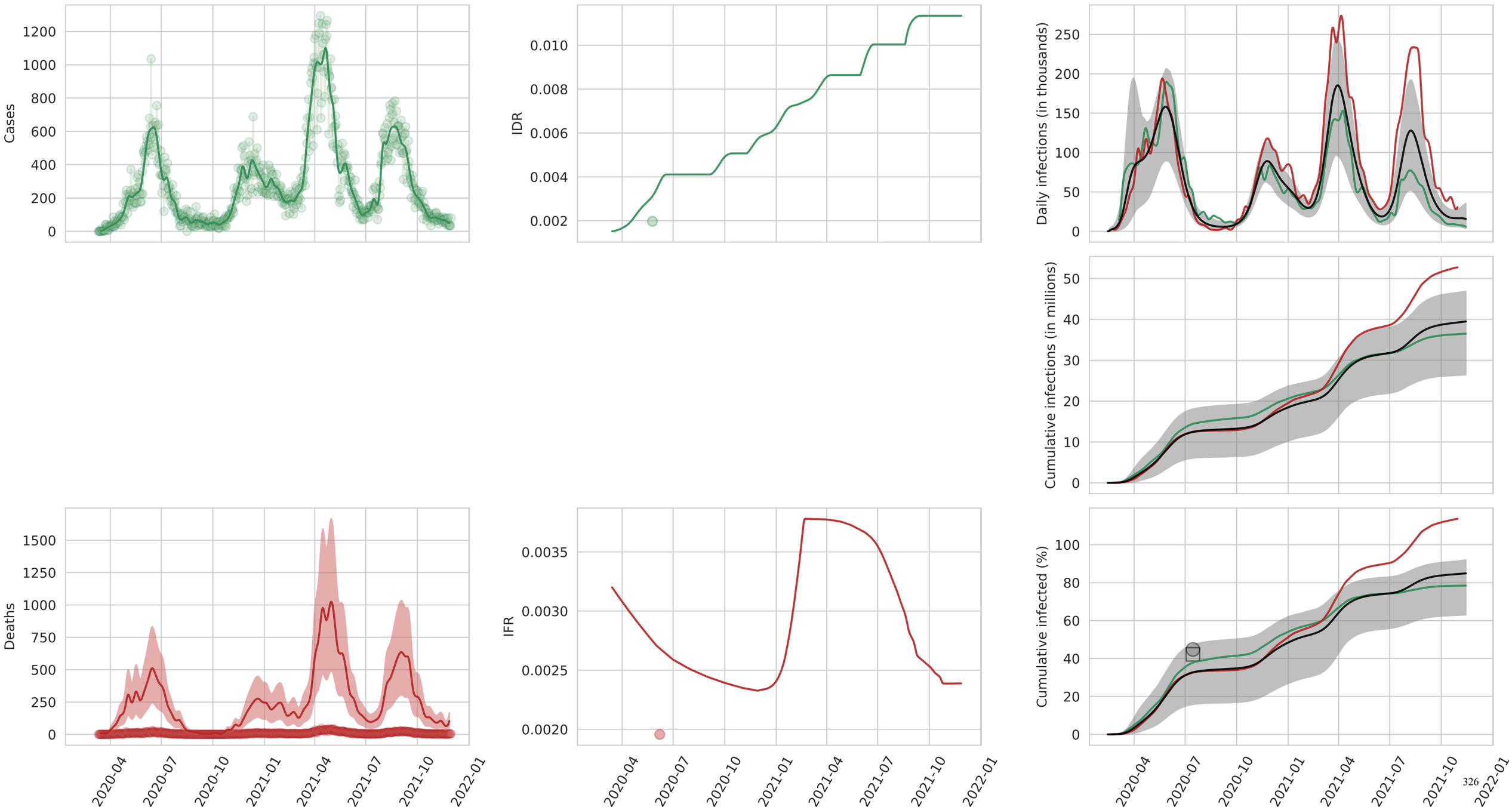

Punjab

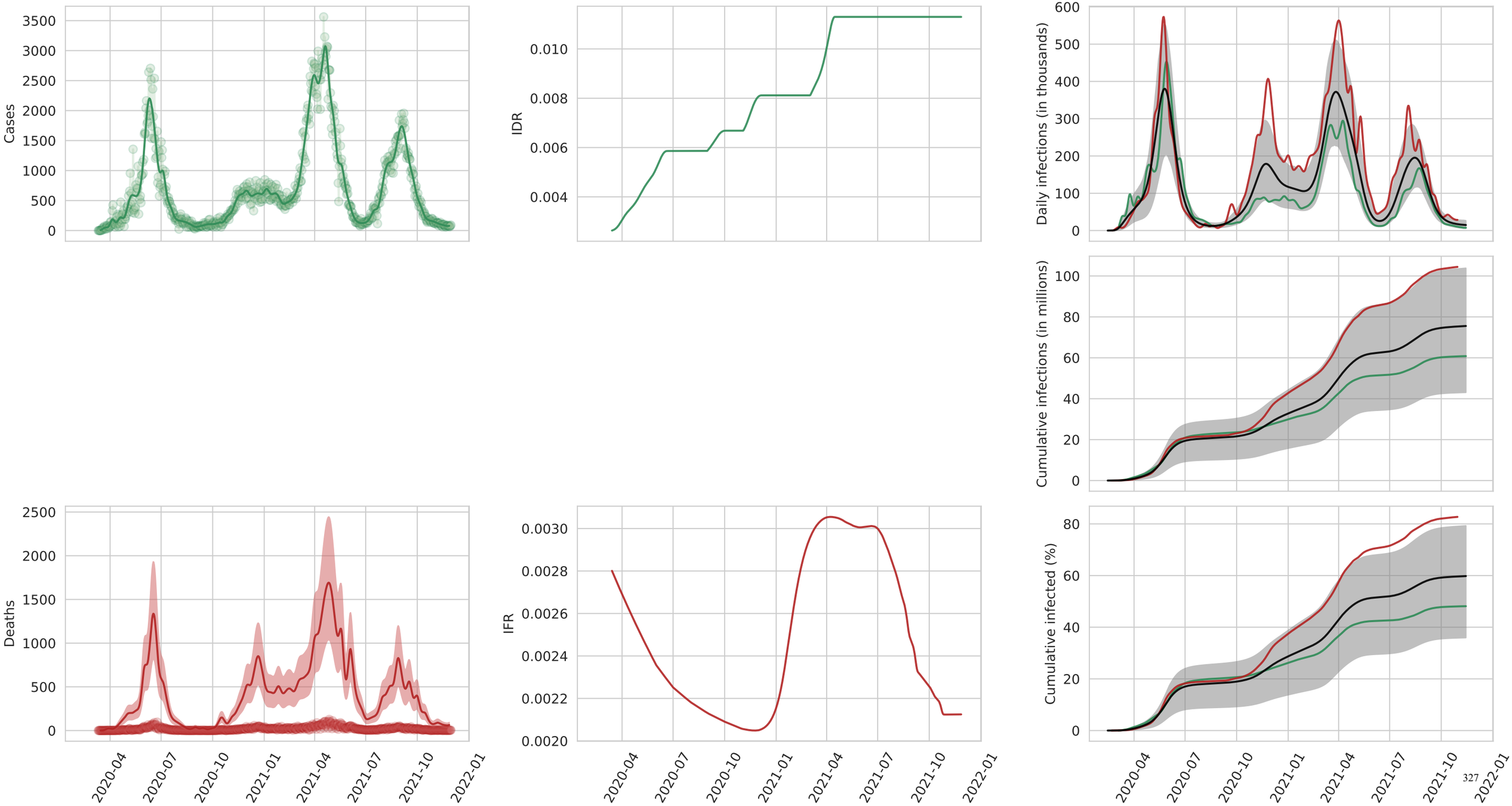
Cases
IDR
Daily infections (in thousands)
Cumulative infections (in millions)
Deaths
IFR
Cumulative infected (%)
2020-04
2020-07
2020-10
2021-01
2021-04
2021-07
2021-10
2022-01

Sindh

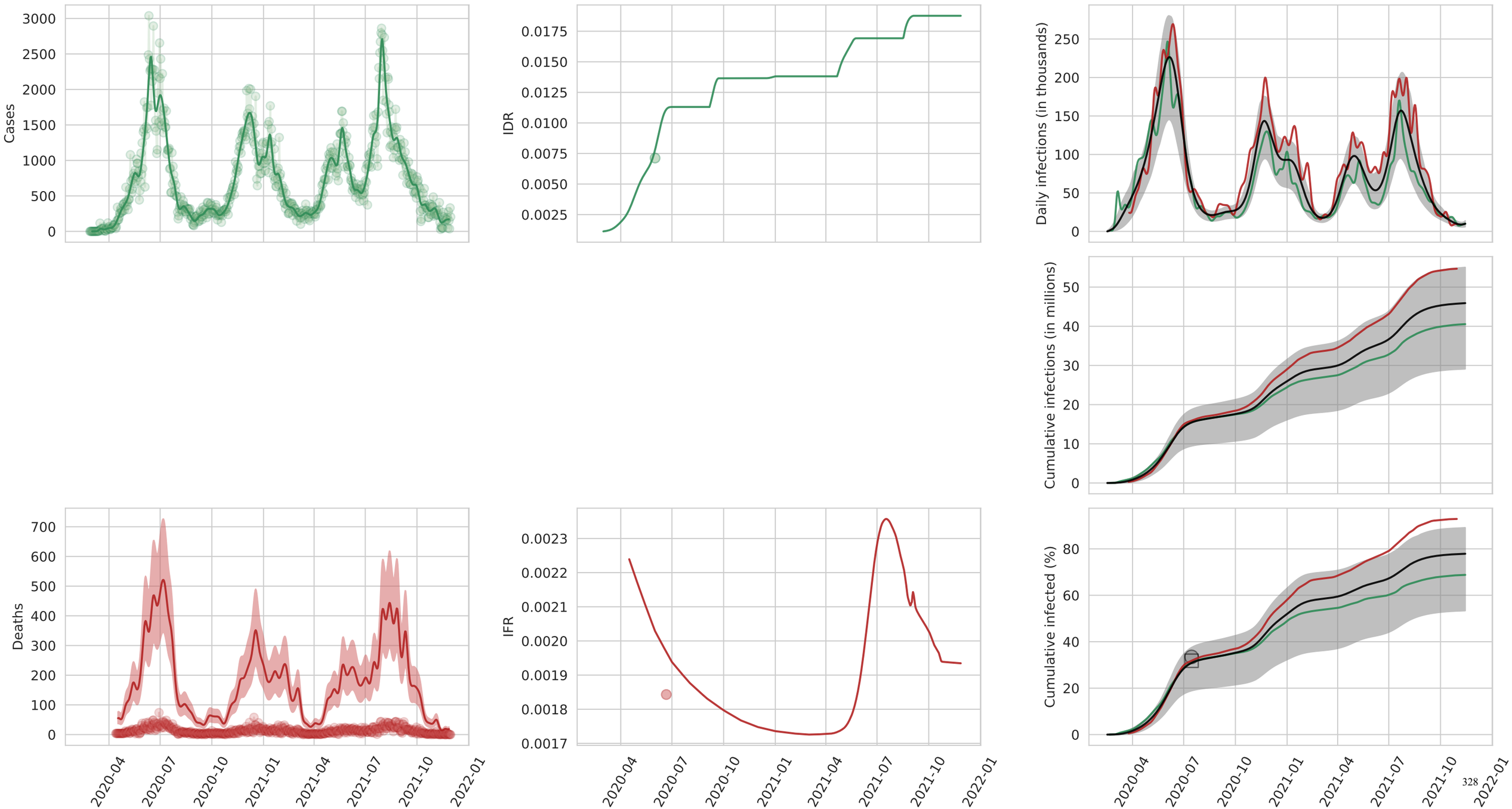
Cases
IDR
Daily infections (in thousands)
Cumulative infections (in millions)
Deaths
IFR
Cumulative infected (%)
2020-04
2020-07
2020-10
2021-01
2021-04
2021-07
2021-10
2022-01

China

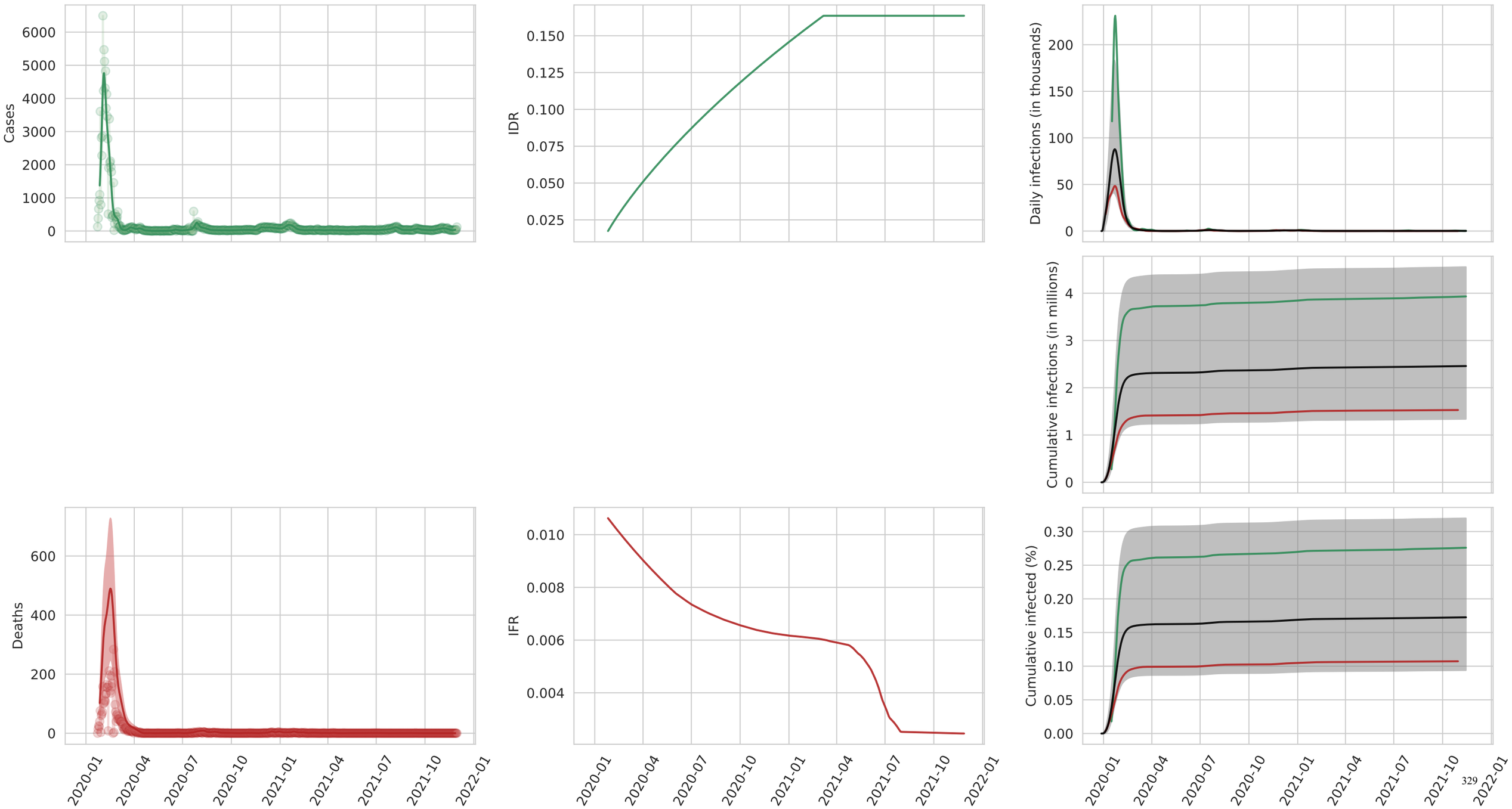
Cases
6000
5000
4000
3000
2000
1000
0
IDR
0.150
0.125
0.100
0.075
0.050
0.025
Daily infections (in thousands)
200
150
100
50
0
Cumulative infections (in millions)
4
3
2
1
0
Deaths
600
400
200
0
IFR
0.010
0.008
0.006
0.004
Cumulative infected (%)
0.30
0.25
0.20
0.15
0.10
0.05
0.00
2020-01
2020-04
2020-07
2020-10
2021-01
2021-04
2021-07
2021-10
2022-01

Taiwan (Province of China)

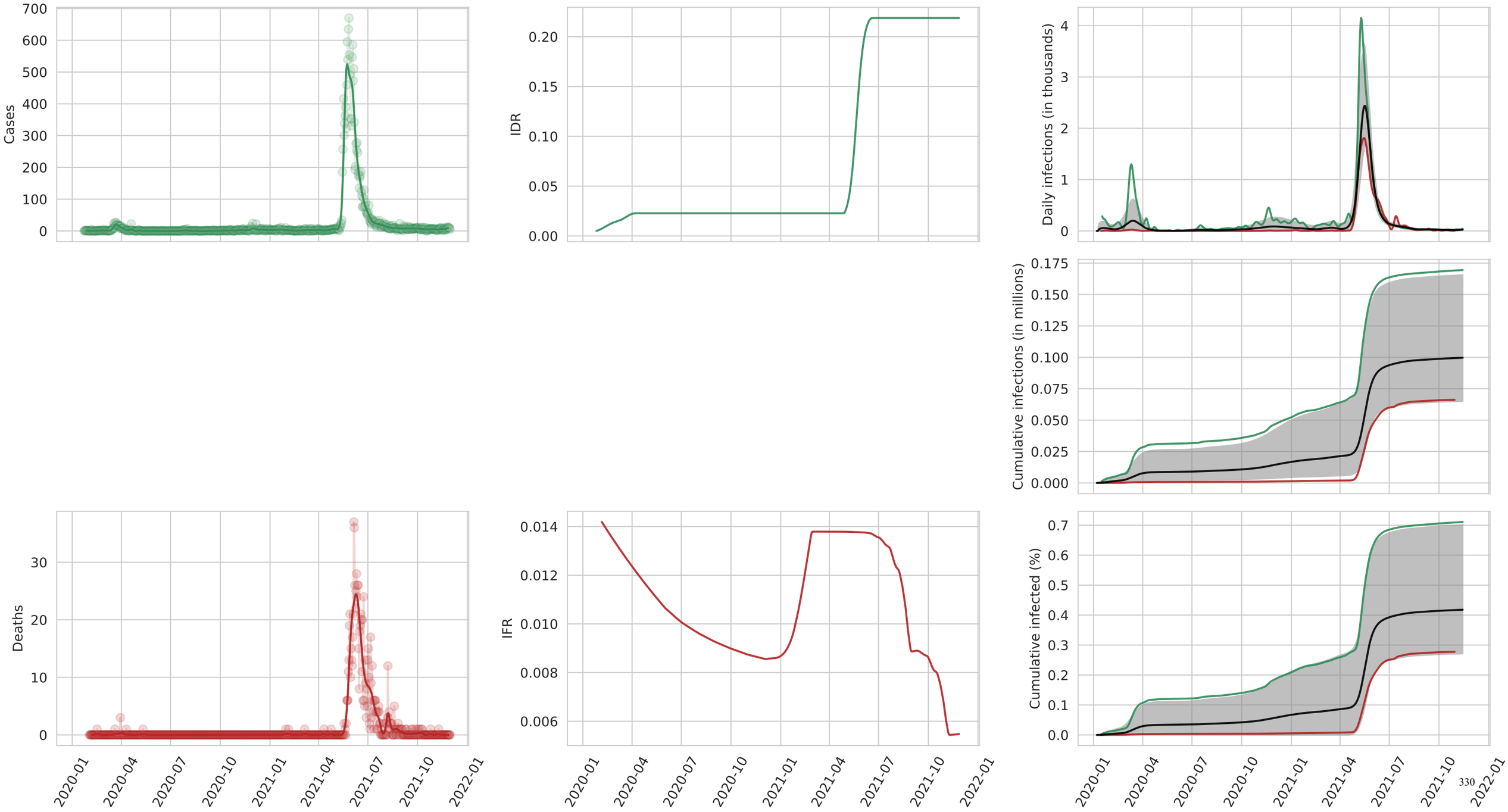

Fiji

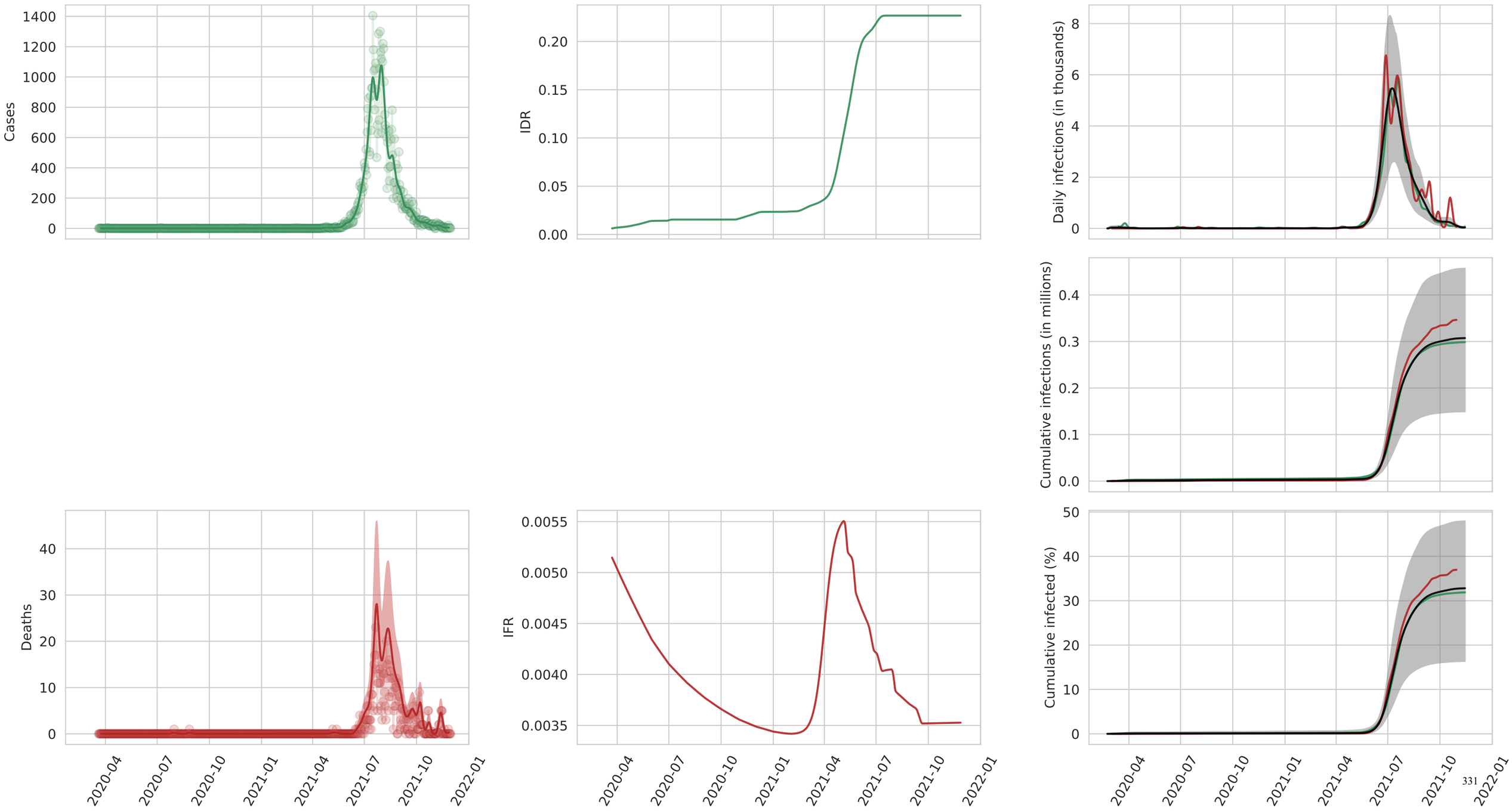
Cases
1400
1200
1000
800
600
400
200
0
IDR
0.20
0.15
0.10
0.05
0.00
Daily infections (in thousands)
8
6
4
2
0
Cumulative infections (in millions)
0.4
0.3
0.2
0.1
0.0
Deaths
40
30
20
10
0
IFR
0.0055
0.0050
0.0045
0.0040
0.0035
Cumulative infected (%)
50
40
30
20
10
0
2020-04
2020-07
2020-10
2021-01
2021-04
2021-07
2021-10
2022-01

Guam

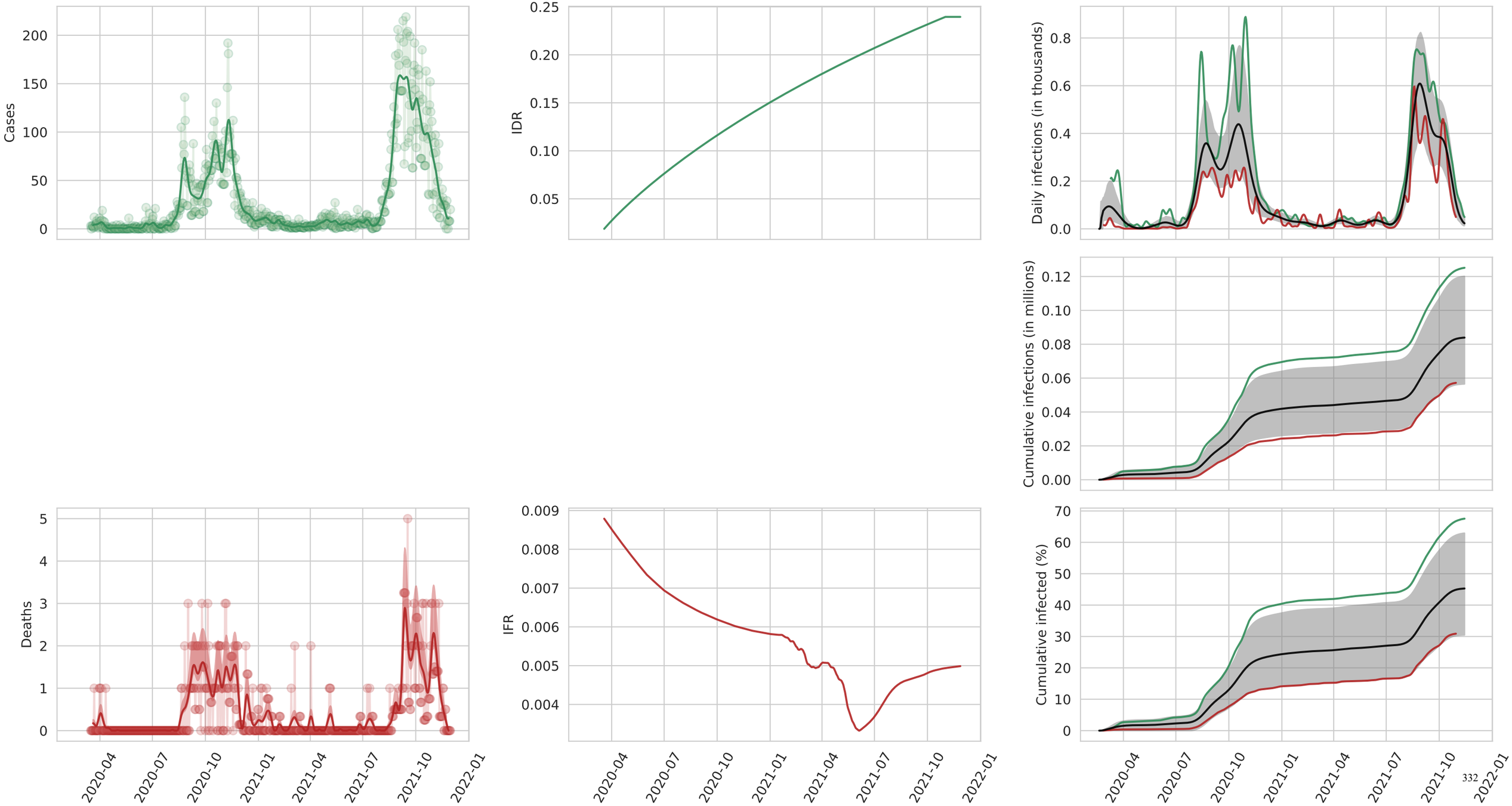
Cases
IDR
Daily infections (in thousands)
Cumulative infections (in millions)
Deaths
IFR
Cumulative infected (%)
2020-04
2020-07
2020-10
2021-01
2021-04
2021-07
2021-10
2022-01

Northern Mariana Islands

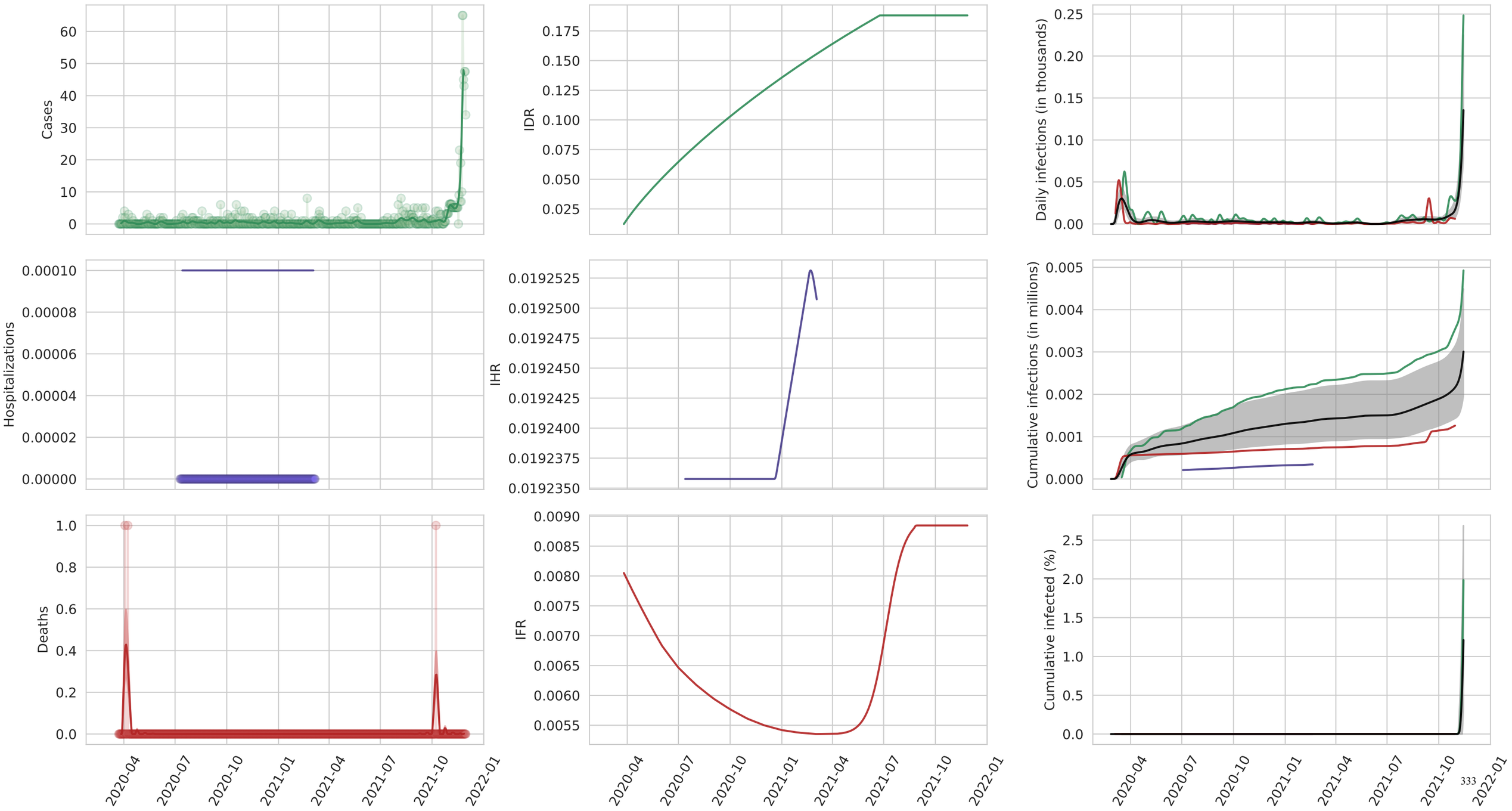

Papua New Guinea

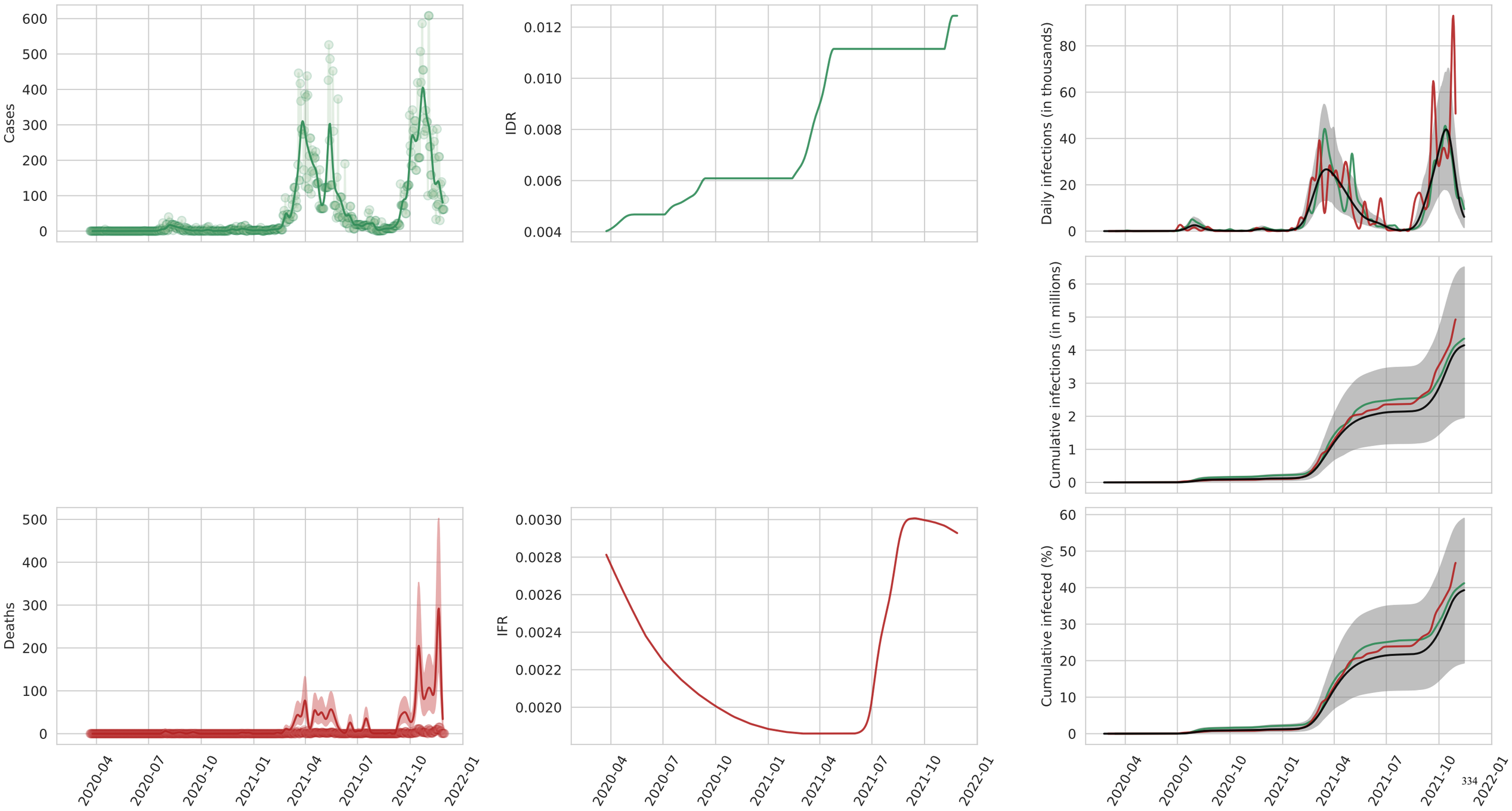

Vanuatu

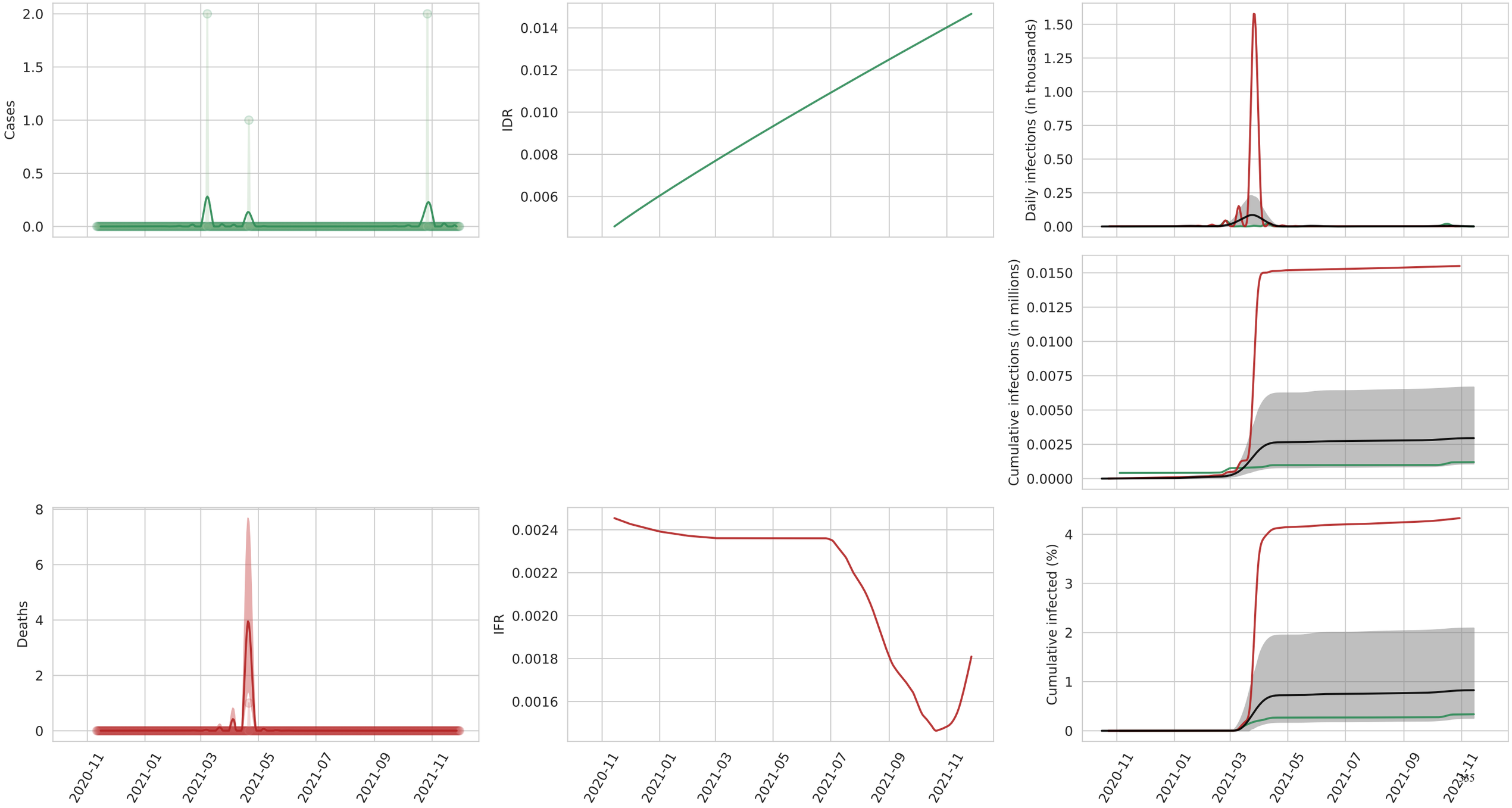
Cases
2.0
1.5
1.0
0.5
0.0
IDR
0.014
0.012
0.010
0.008
0.006
Daily infections (in thousands)
1.50
1.25
1.00
0.75
0.50
0.25
0.00
Cumulative infections (in millions)
0.0150
0.0125
0.0100
0.0075
0.0050
0.0025
0.0000
Deaths
8
6
4
2
0
IFR
0.0024
0.0022
0.0020
0.0018
0.0016
Cumulative infected (%)
4
3
2
1
0
2020-11
2021-01
2021-03
2021-05
2021-07
2021-09
2021-11

Cambodia

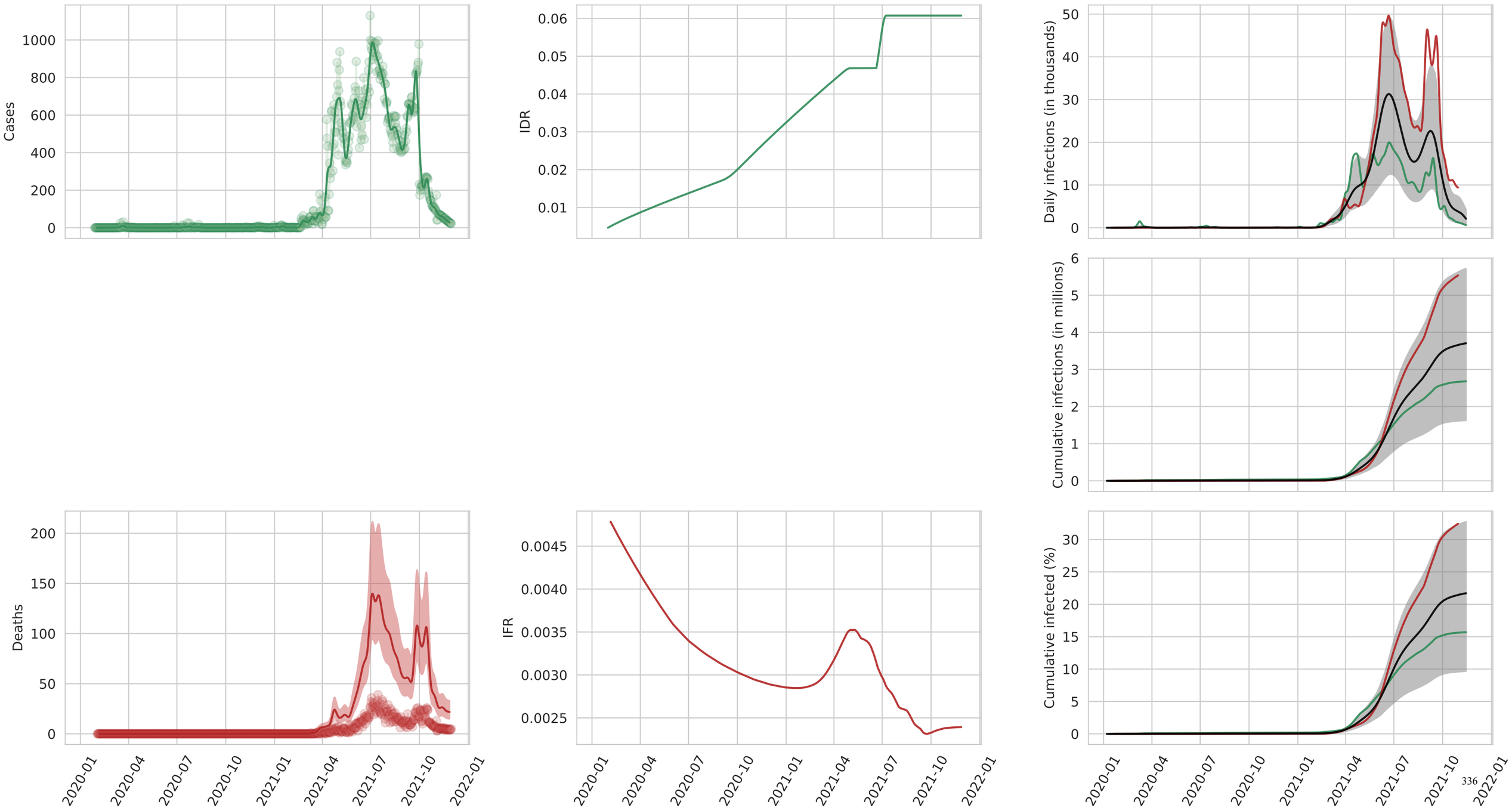
Cases
IDR
Daily infections (in thousands)
Cumulative infections (in millions)
Deaths
IFR
Cumulative infected (%)
2020-01
2020-04
2020-07
2020-10
2021-01
2021-04
2021-07
2021-10
2022-01

Indonesia

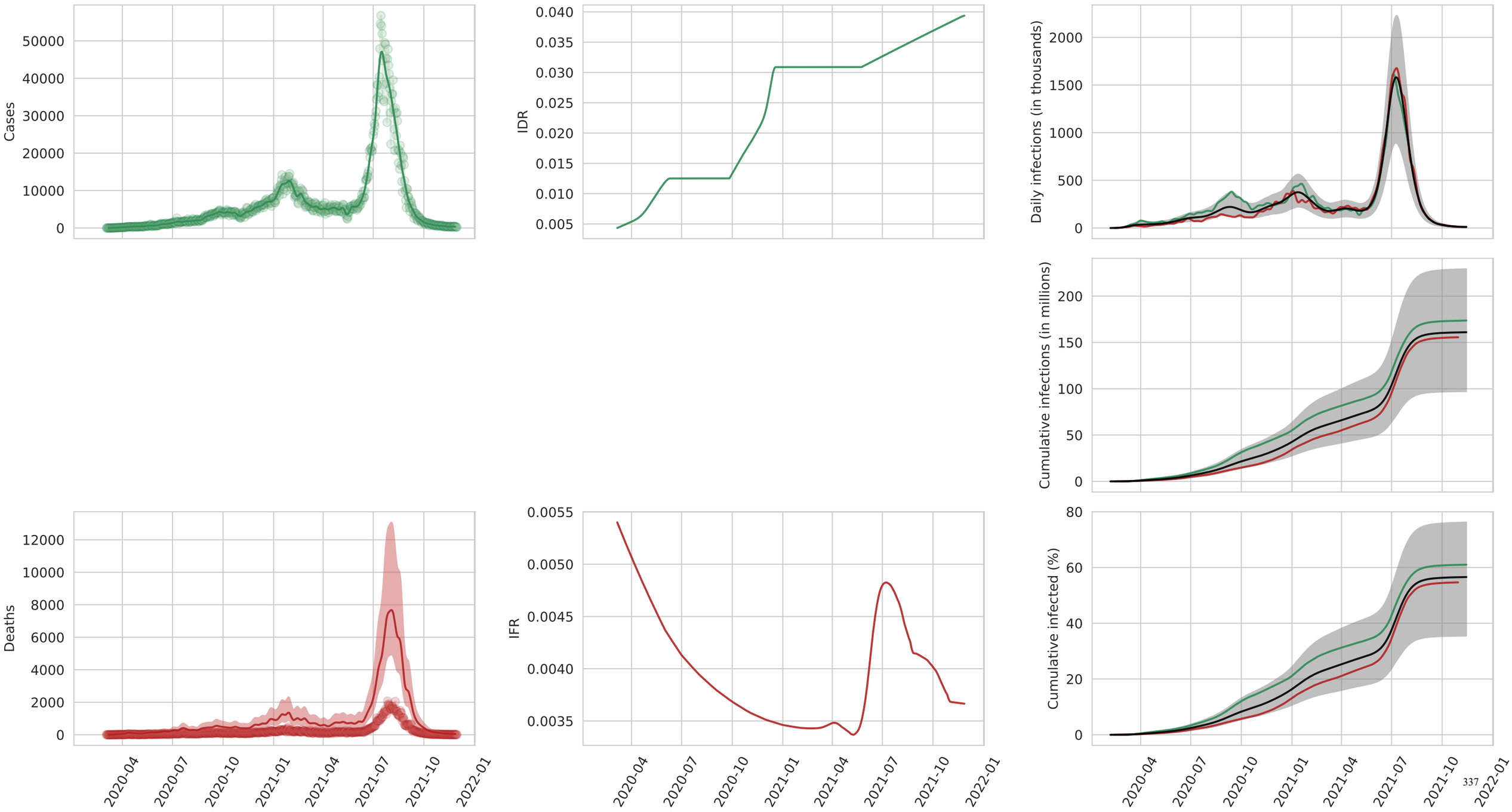
Cases
IDR
Daily infections (in thousands)
Cumulative infections (in millions)
Deaths
IFR
Cumulative infected (%)
2020-04
2020-07
2020-10
2021-01
2021-04
2021-07
2021-10
2022-01

Lao People's Democratic Republic

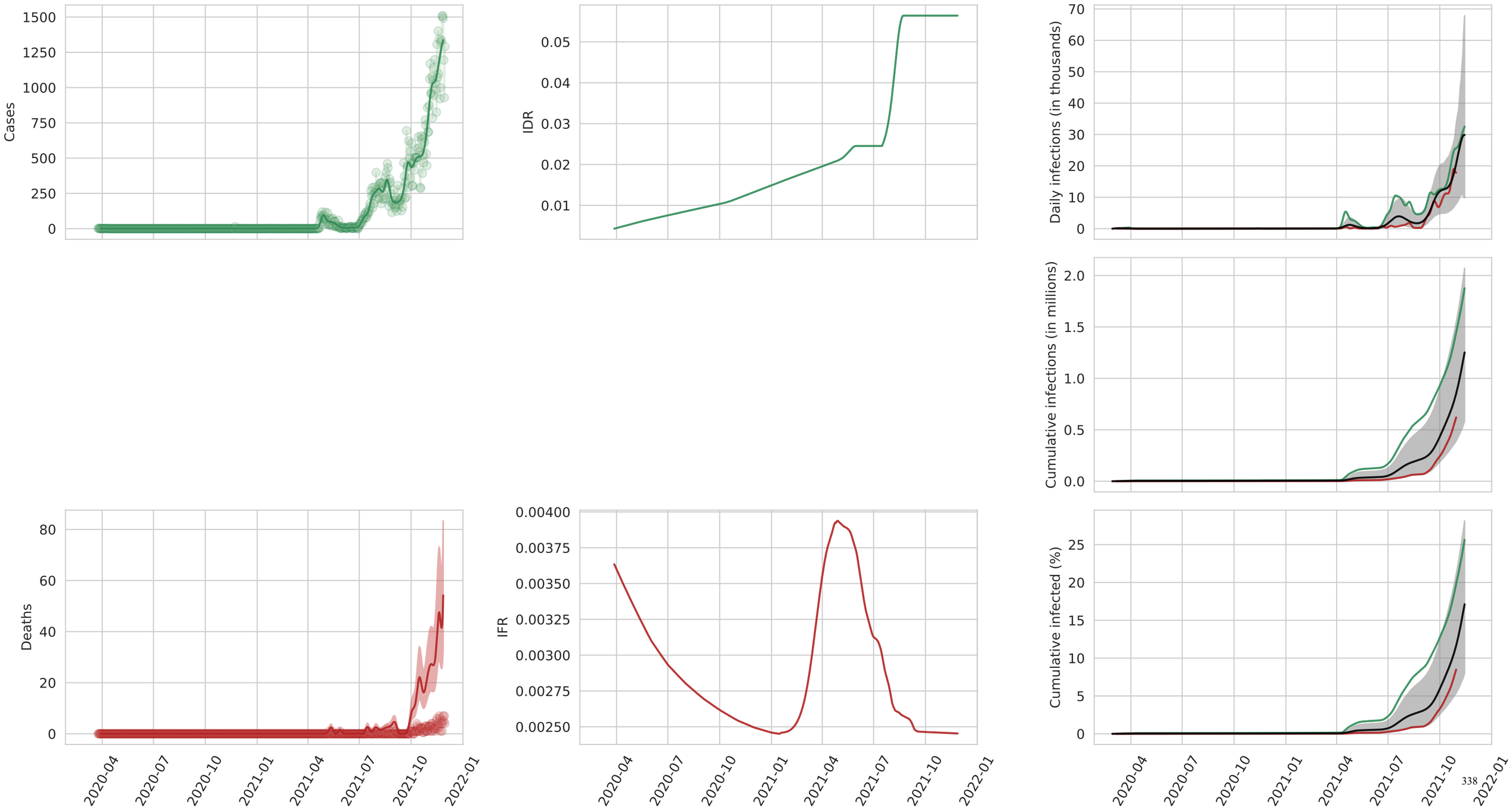

Malaysia

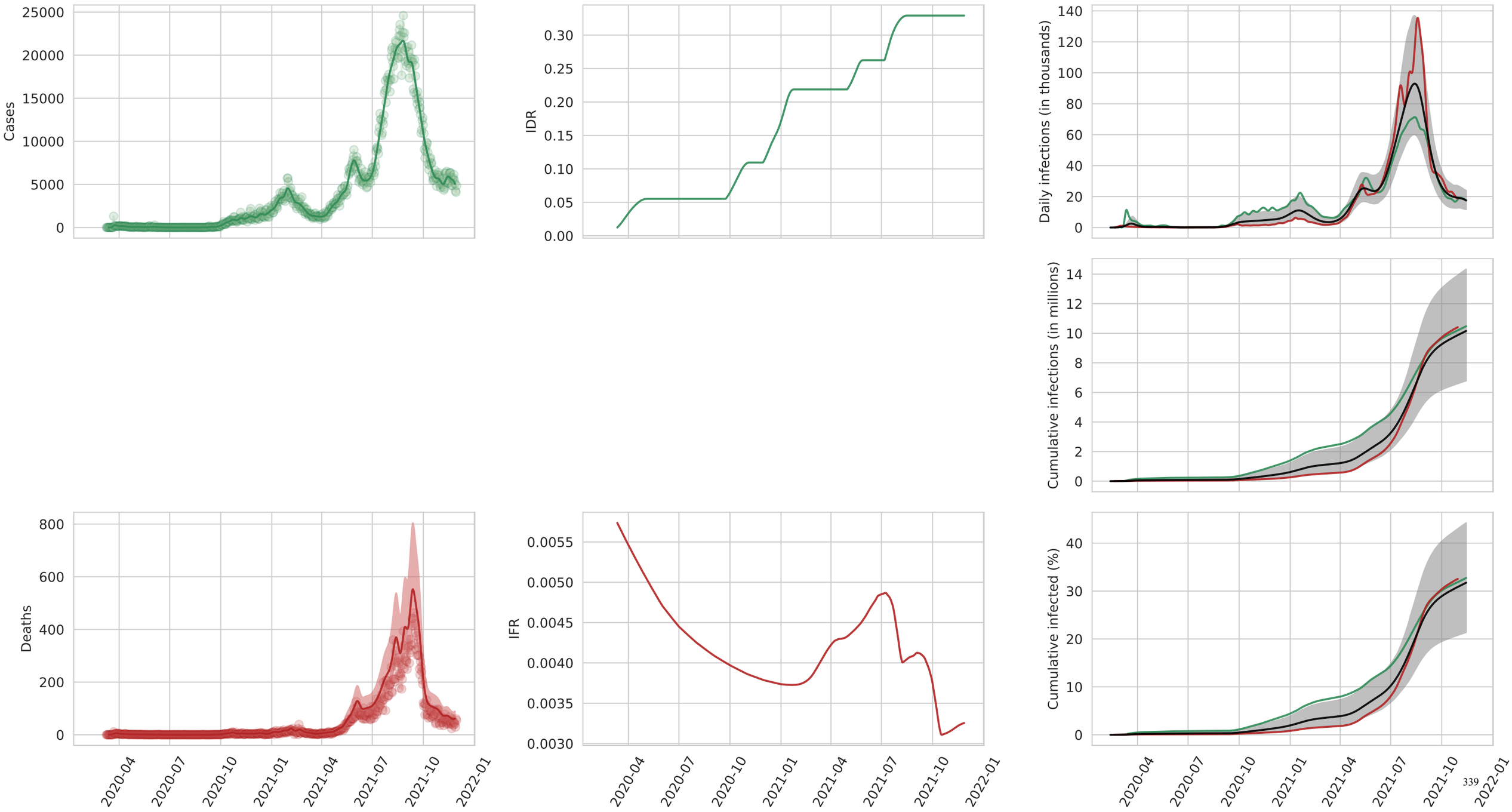
Cases
25000
20000
15000
10000
5000
0
IDR
0.30
0.25
0.20
0.15
0.10
0.05
0.00
Daily infections (in thousands)
140
120
100
80
60
40
20
0
Cumulative infections (in millions)
14
12
10
8
6
4
2
0
Deaths
800
600
400
200
0
IFR
0.0055
0.0050
0.0045
0.0040
0.0035
0.0030
Cumulative infected (%)
40
30
20
10
0
2020-04
2020-07
2020-10
2021-01
2021-04
2021-07
2021-10
2022-01

Maldives

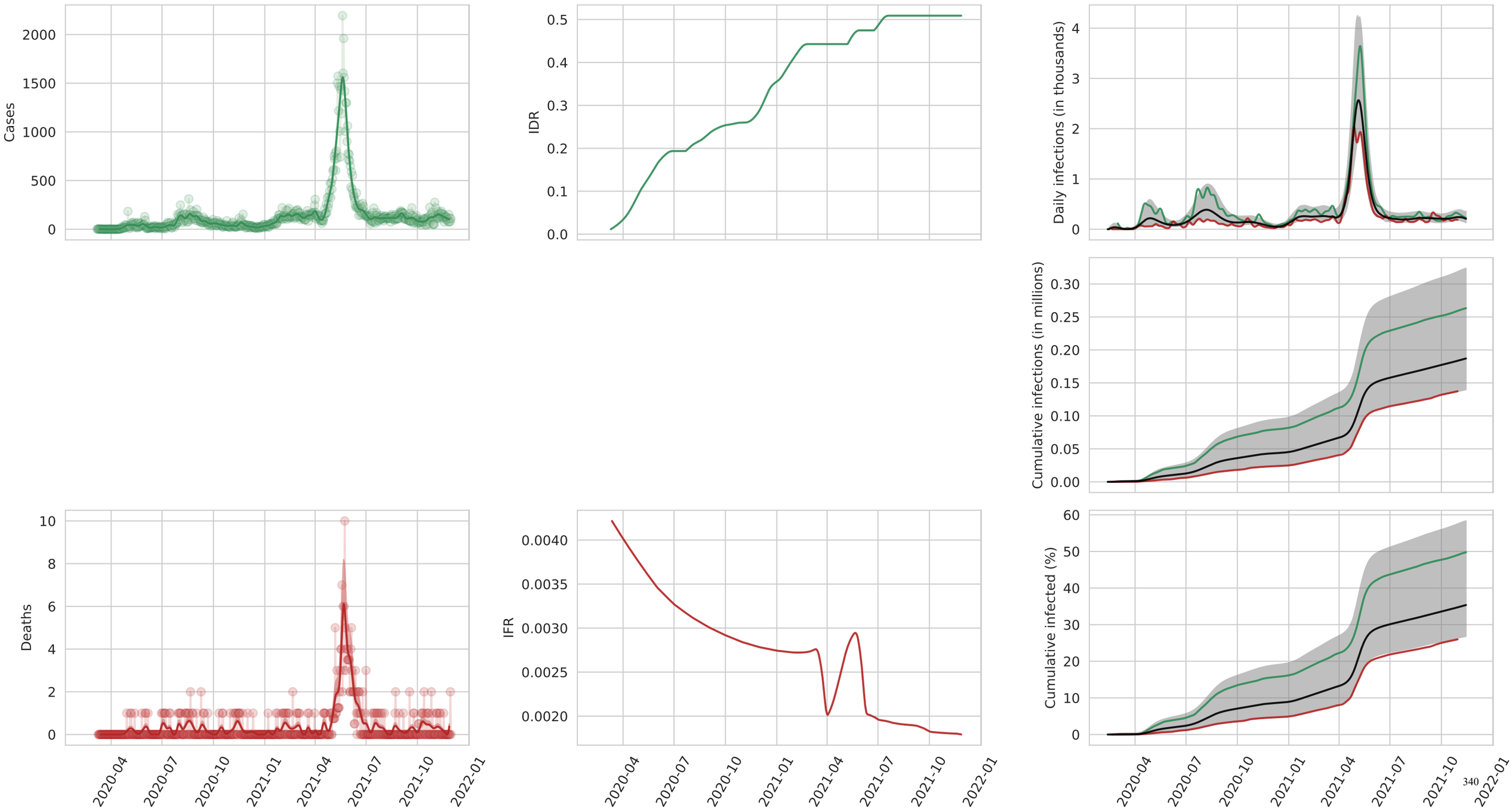
Cases
2000
1500
1000
500
0
IDR
0.5
0.4
0.3
0.2
0.1
0.0
Daily infections (in thousands)
4
3
2
1
0
Cumulative infections (in millions)
0.30
0.25
0.20
0.15
0.10
0.05
0.00
Deaths
10
8
6
4
2
0
IFR
0.0040
0.0035
0.0030
0.0025
0.0020
Cumulative infected (%)
60
50
40
30
20
10
0
2020-04
2020-07
2020-10
2021-01
2021-04
2021-07
2021-10
2022-01

Mauritius

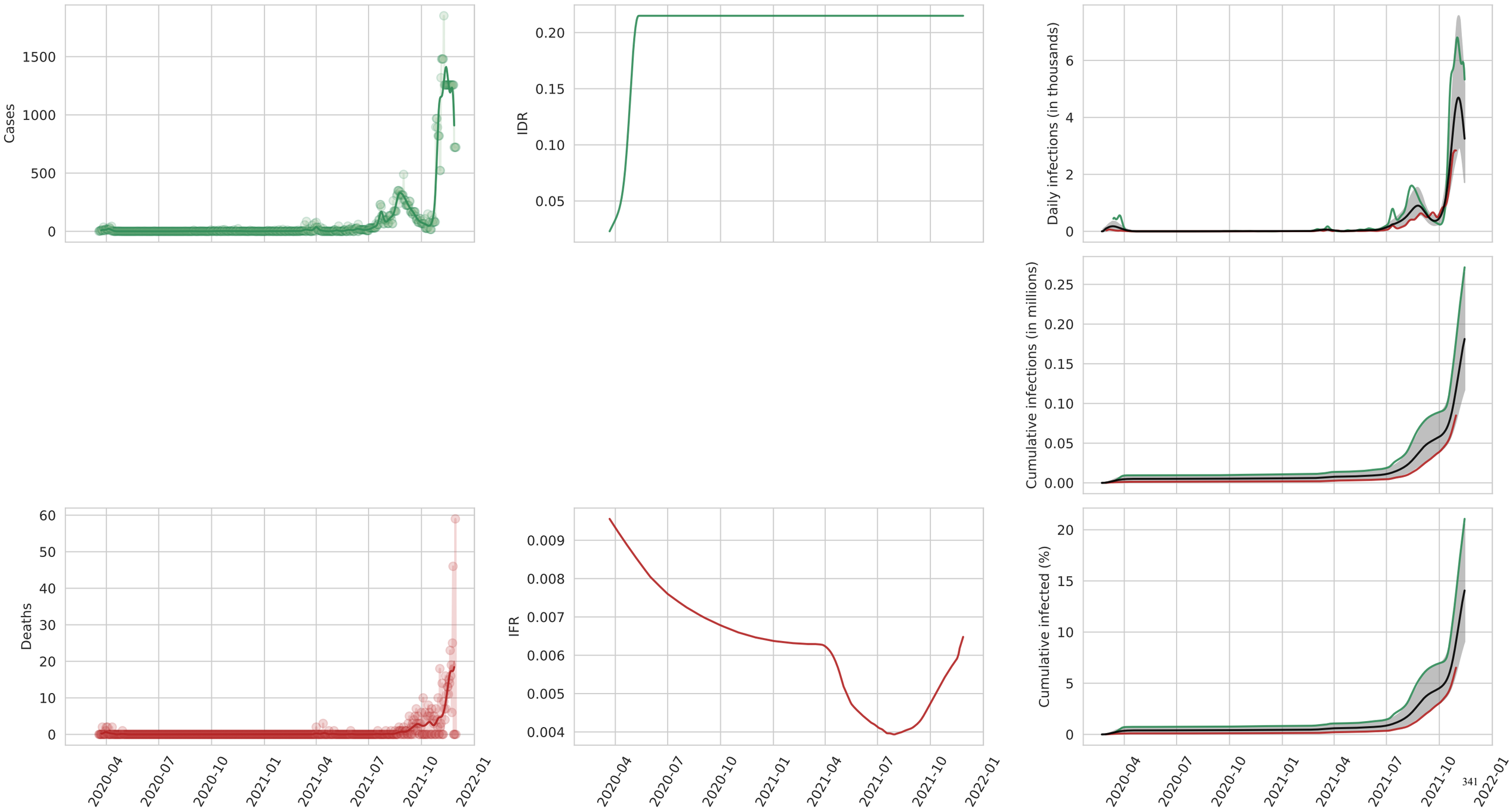
Cases
1500
1000
500
0
IDR
0.20
0.15
0.10
0.05
Daily infections (in thousands)
6
4
2
0
Cumulative infections (in millions)
0.25
0.20
0.15
0.10
0.05
0.00
Deaths
60
50
40
30
20
10
0
IFR
0.009
0.008
0.007
0.006
0.005
0.004
Cumulative infected (%)
20
15
10
5
0
2020-04
2020-07
2020-10
2021-01
2021-04
2021-07
2021-10
2022-01

Myanmar

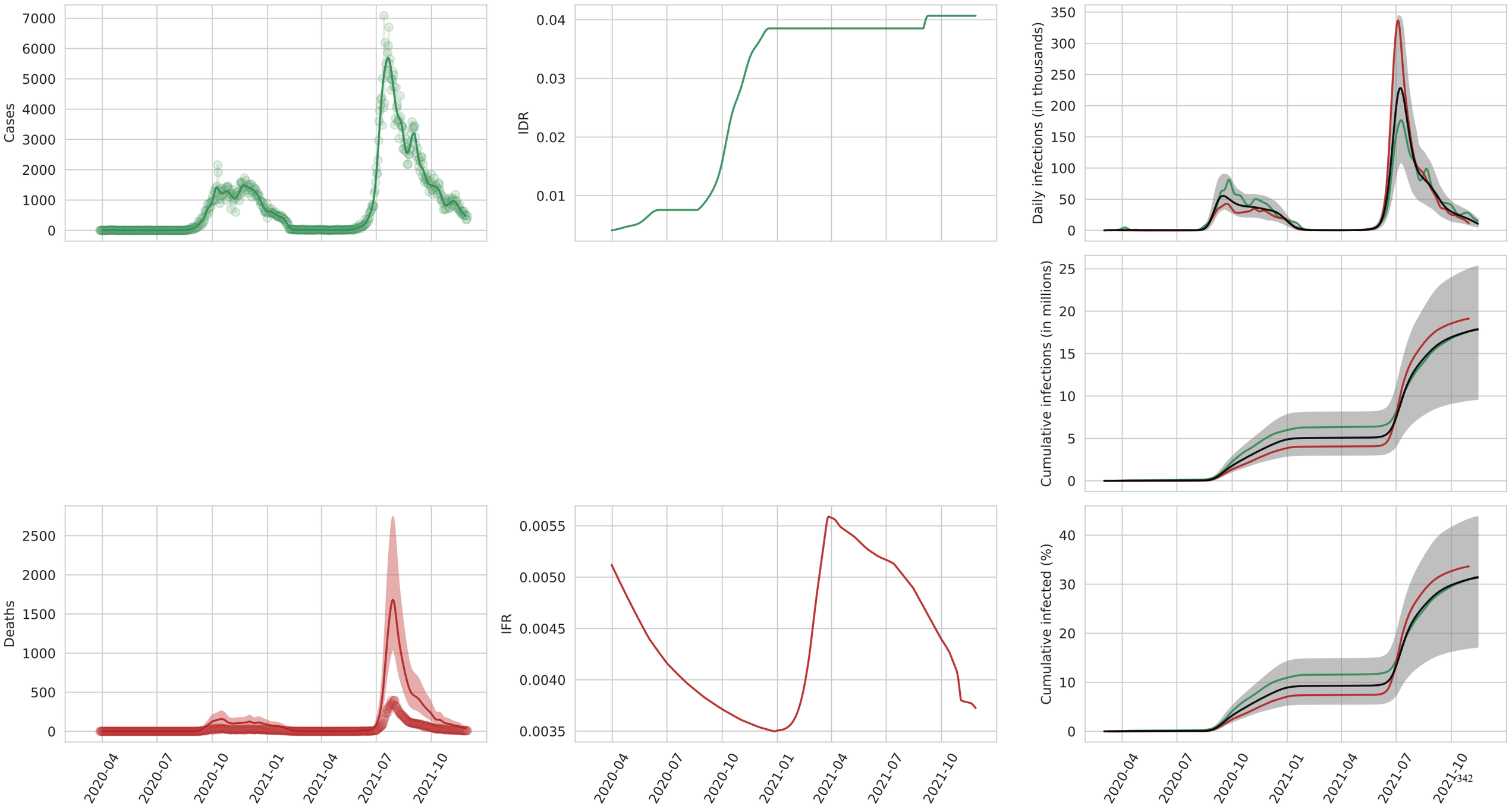
Cases
IDR
Daily infections (in thousands)
Cumulative infections (in millions)
Deaths
IFR
Cumulative infected (%)
2020-04
2020-07
2020-10
2021-01
2021-04
2021-07
2021-10

Philippines

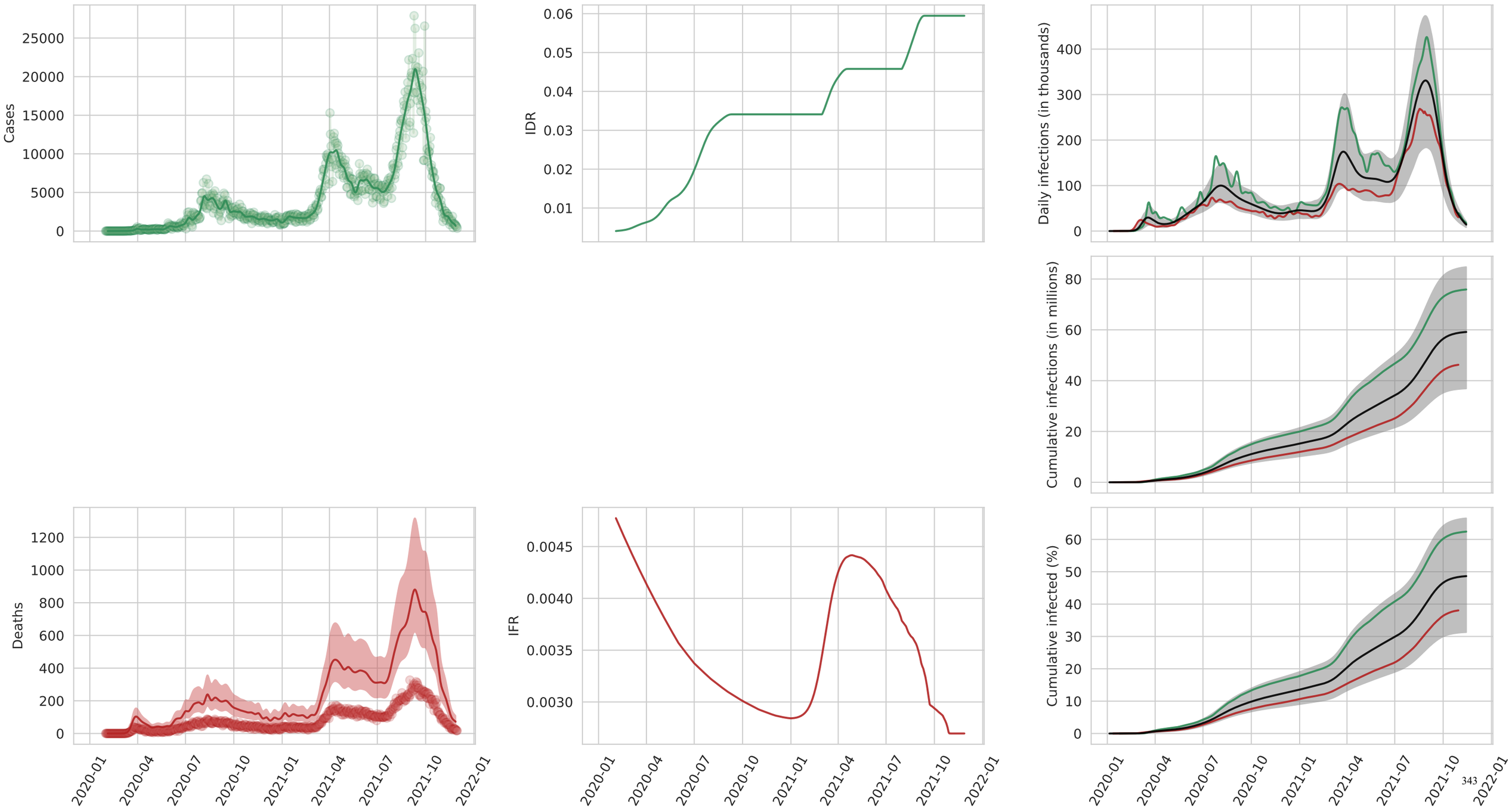

Seychelles

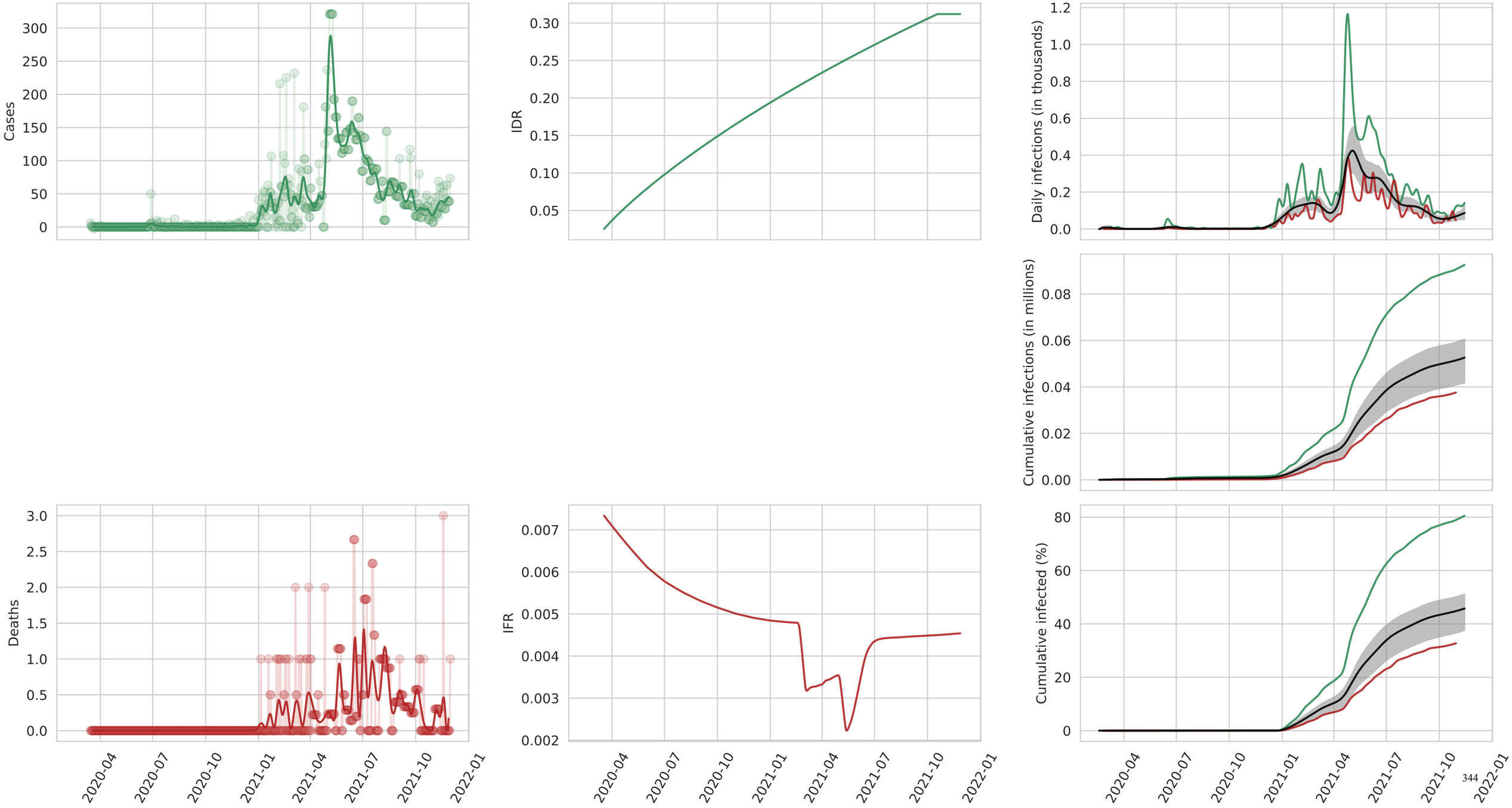
Cases
IDR
Daily infections (in thousands)
Cumulative infections (in millions)
Deaths
IFR
Cumulative infected (%)
2020-04
2020-07
2020-10
2021-01
2021-04
2021-07
2021-10
2022-01

Sri Lanka

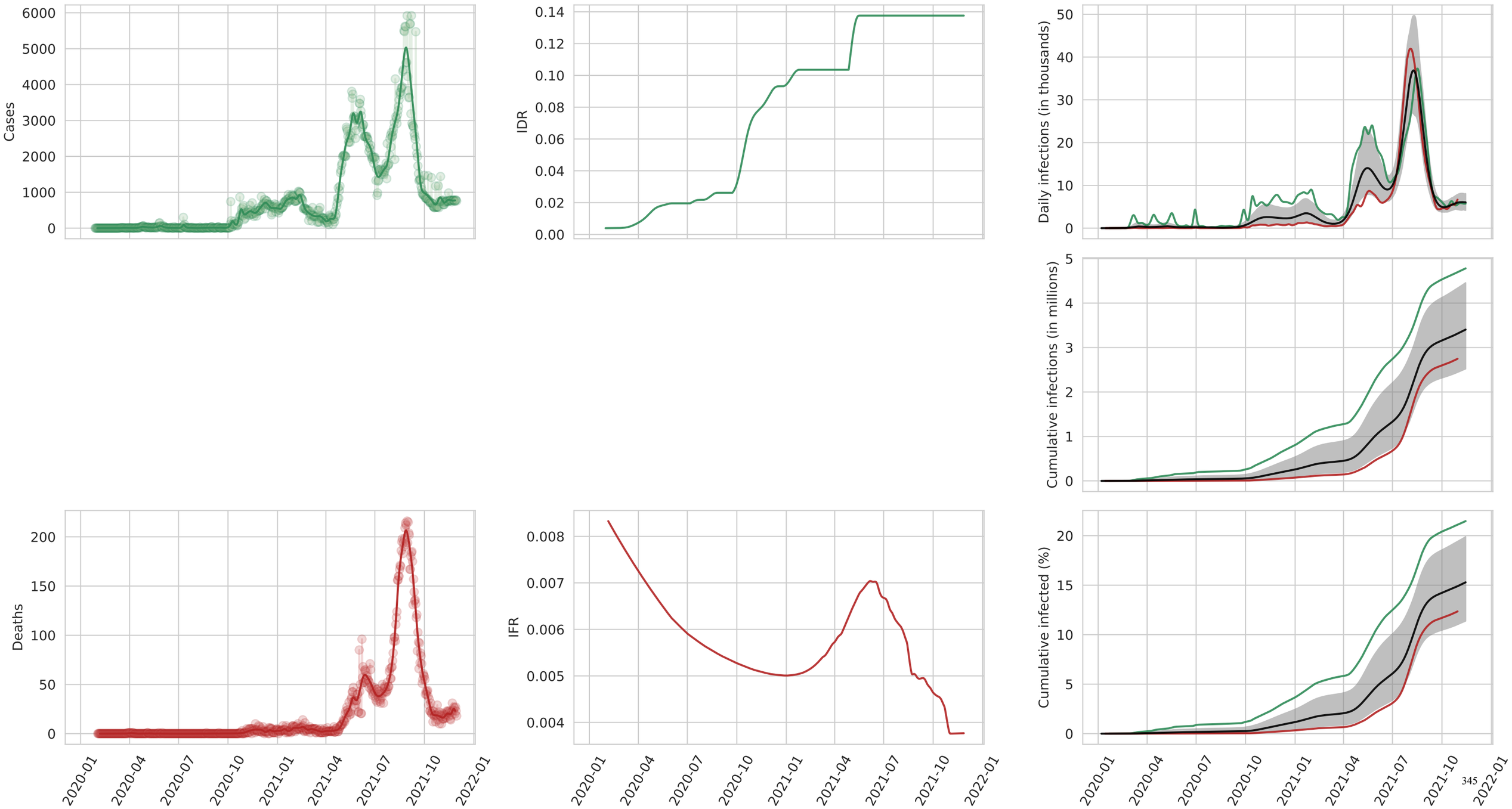
Cases
IDR
Daily infections (in thousands)
Cumulative infections (in millions)
Deaths
IFR
Cumulative infected (%)
2020-01
2020-04
2020-07
2020-10
2021-01
2021-04
2021-07
2021-10
2022-01

Thailand

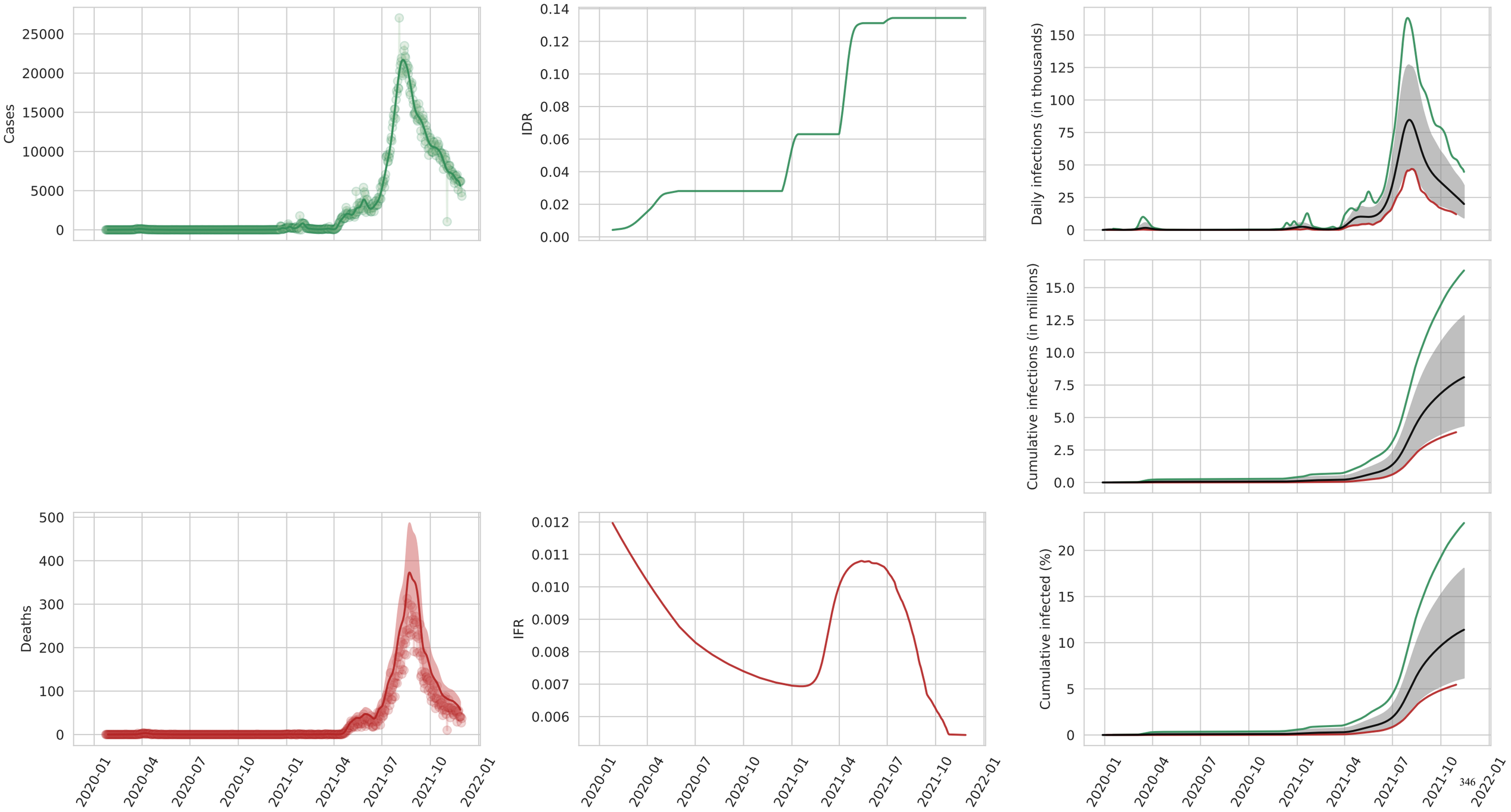
Cases
25000
20000
15000
10000
5000
0
IDR
0.14
0.12
0.10
0.08
0.06
0.04
0.02
0.00
Daily infections (in thousands)
150
125
100
75
50
25
0
Cumulative infections (in millions)
15.0
12.5
10.0
7.5
5.0
2.5
0.0
Deaths
500
400
300
200
100
0
IFR
0.012
0.011
0.010
0.009
0.008
0.007
0.006
Cumulative infected (%)
20
15
10
5
0
2020-01
2020-04
2020-07
2020-10
2021-01
2021-04
2021-07
2021-10
2022-01

Timor-Leste

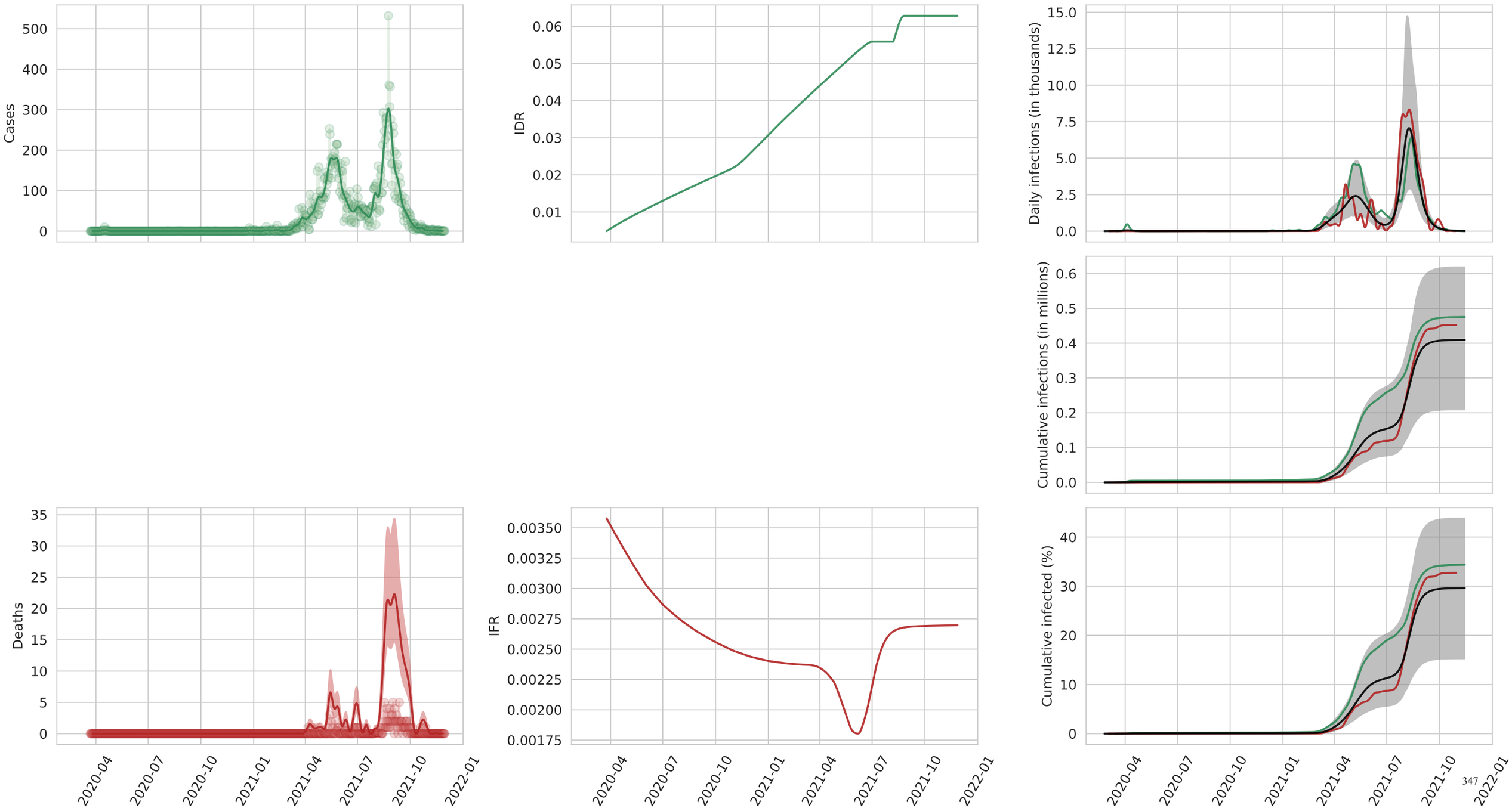
Cases
IDR
Daily infections (in thousands)
Cumulative infections (in millions)
Deaths
IFR
Cumulative infected (%)
2020-04
2020-07
2020-10
2021-01
2021-04
2021-07
2021-10
2022-01

Viet Nam

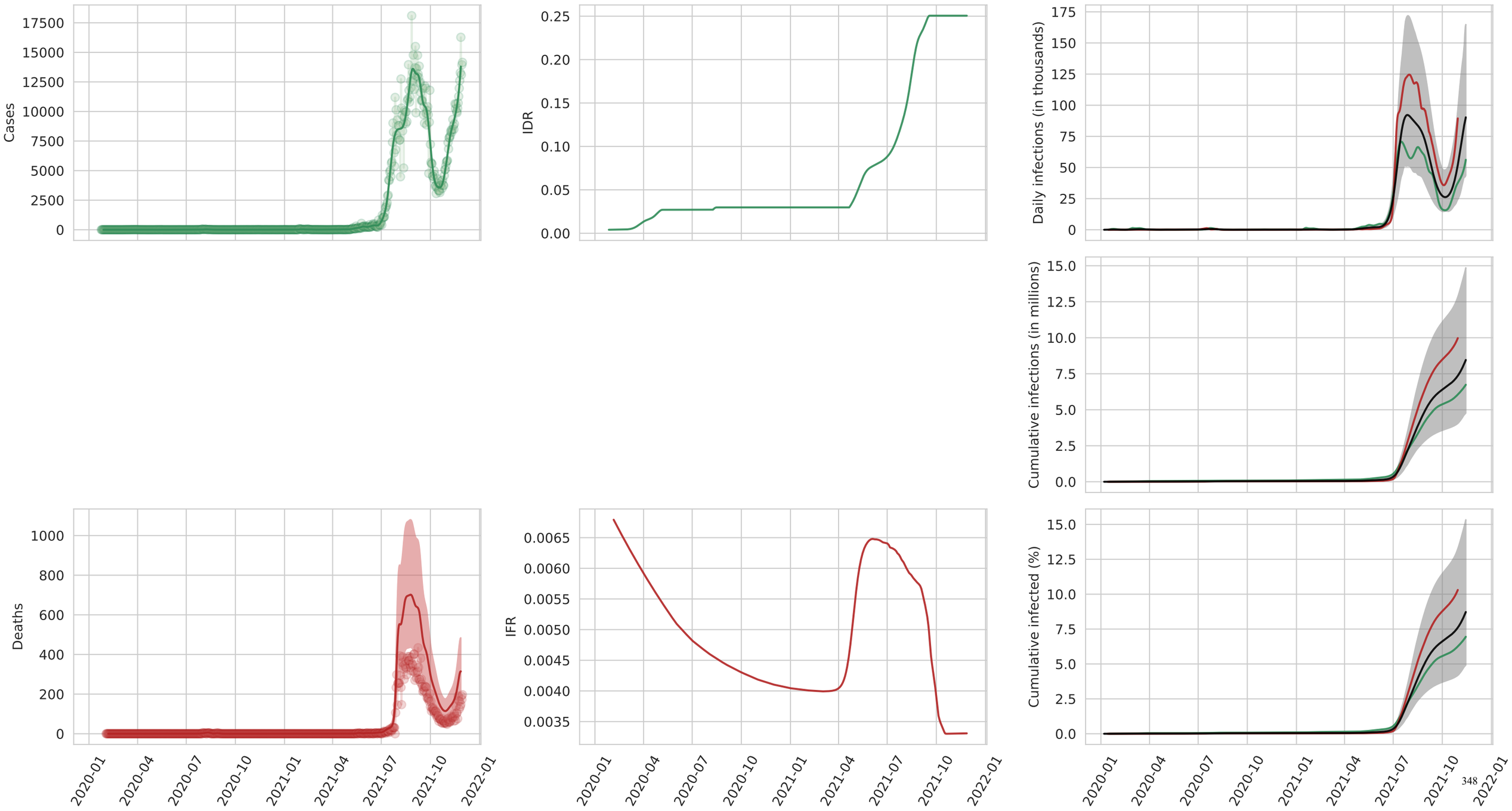
Cases
17500
15000
12500
10000
7500
5000
2500
0
IDR
0.25
0.20
0.15
0.10
0.05
0.00
Daily infections (in thousands)
175
150
125
100
75
50
25
0
Cumulative infections (in millions)
15.0
12.5
10.0
7.5
5.0
2.5
0.0
Deaths
1000
800
600
400
200
0
IFR
0.0065
0.0060
0.0055
0.0050
0.0045
0.0040
0.0035
Cumulative infected (%)
15.0
12.5
10.0
7.5
5.0
2.5
0.0
2020-01
2020-04
2020-07
2020-10
2021-01
2021-04
2021-07
2021-10
2022-01

Angola

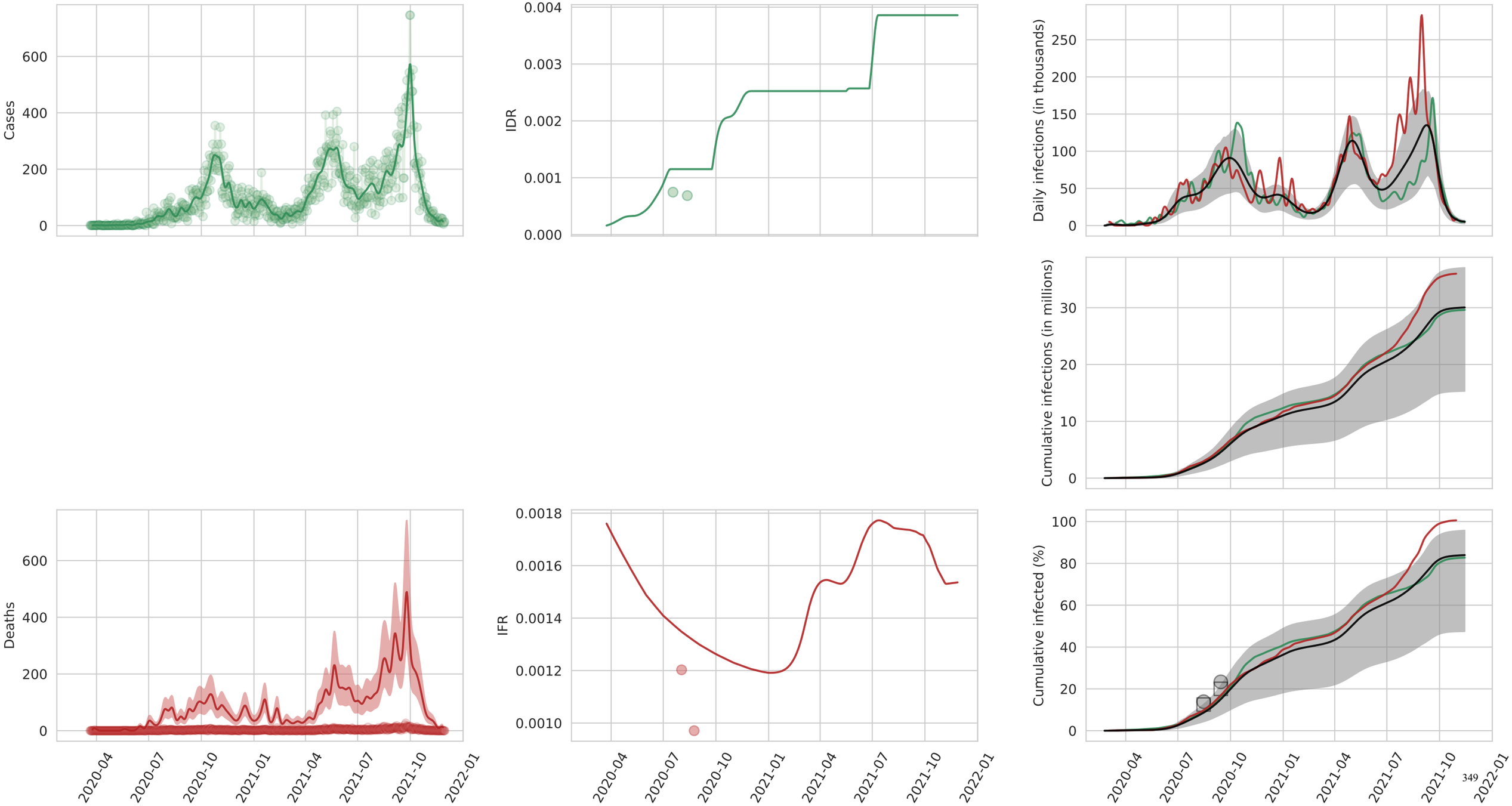
Cases
IDR
Daily infections (in thousands)
Cumulative infections (in millions)
Deaths
IFR
Cumulative infected (%)
2020-04
2020-07
2020-10
2021-01
2021-04
2021-07
2021-10
2022-01

Central African Republic

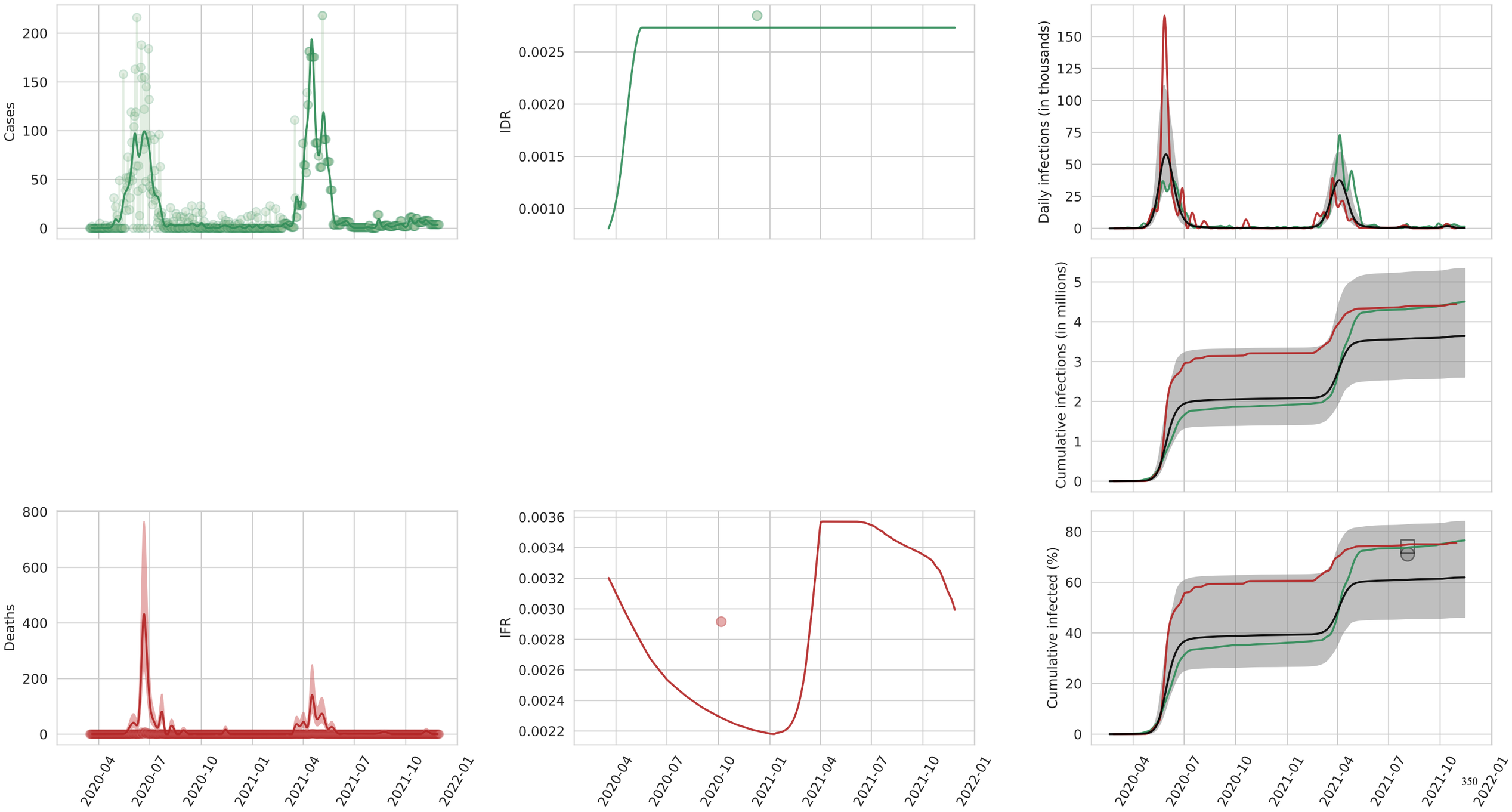

Congo

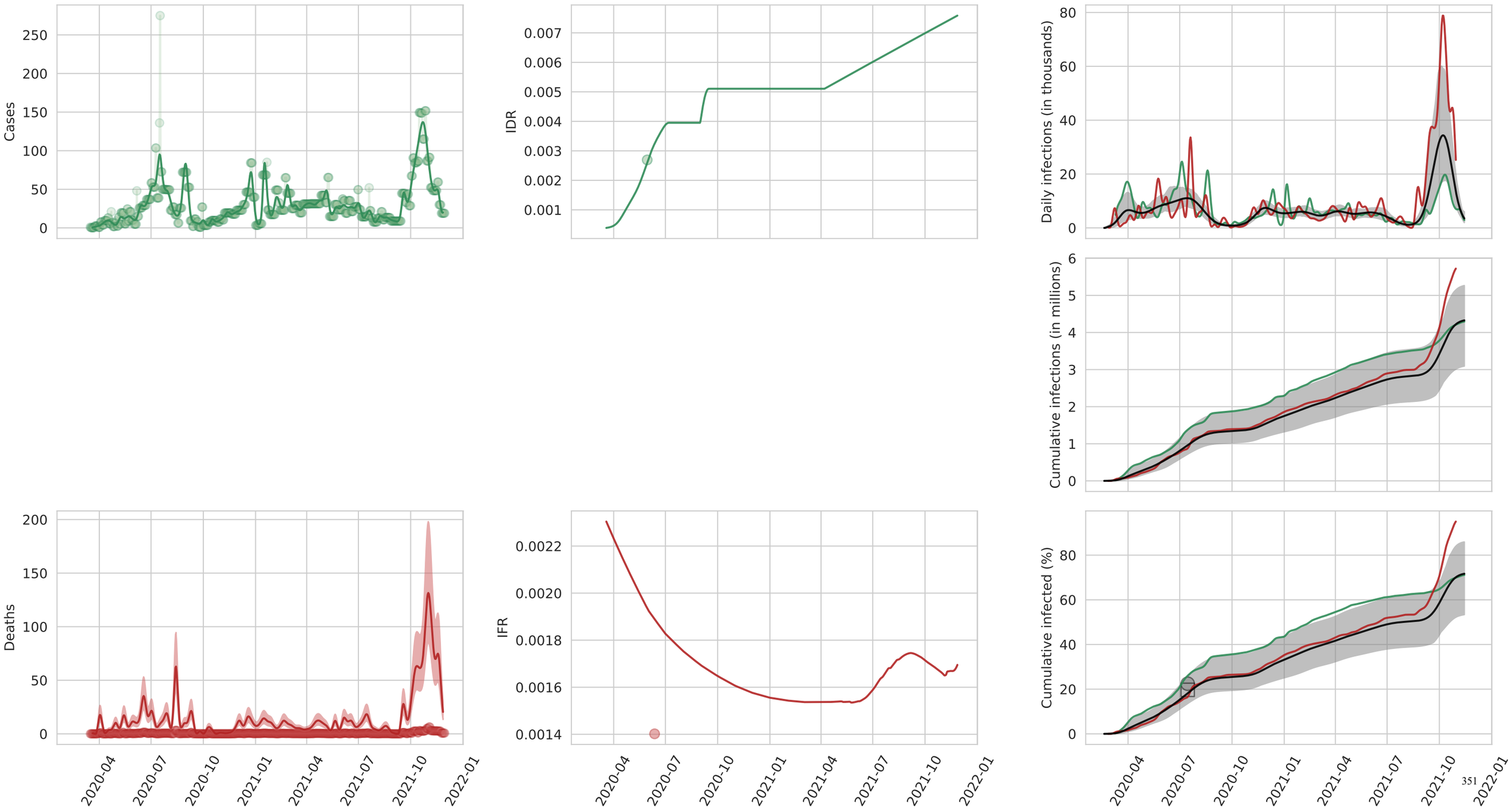
Cases
IDR
Daily infections (in thousands)
Cumulative infections (in millions)
Deaths
IFR
Cumulative infected (%)
2020-04
2020-07
2020-10
2021-01
2021-04
2021-07
2021-10
2022-01

Democratic Republic of the Congo

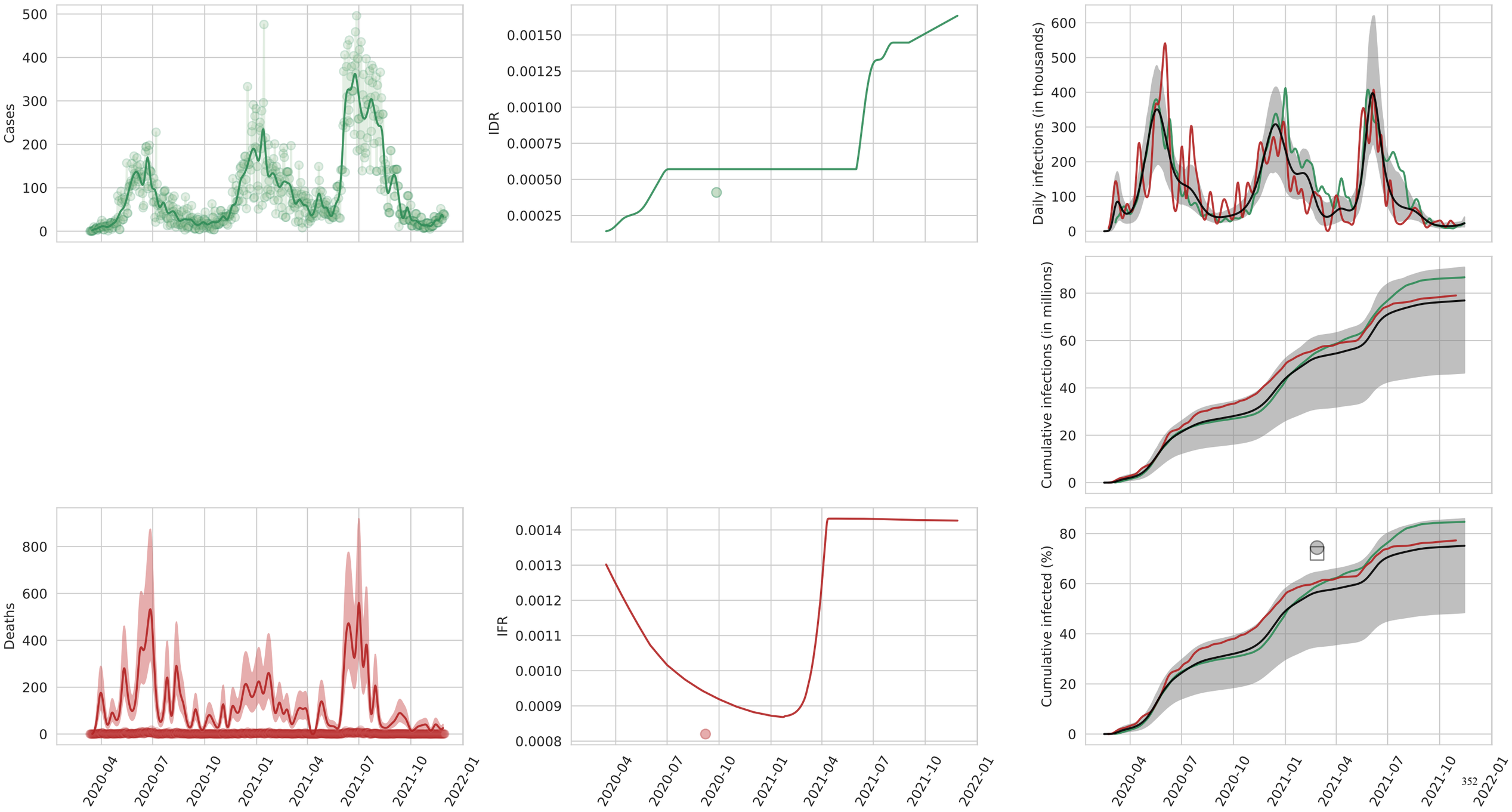

Equatorial Guinea

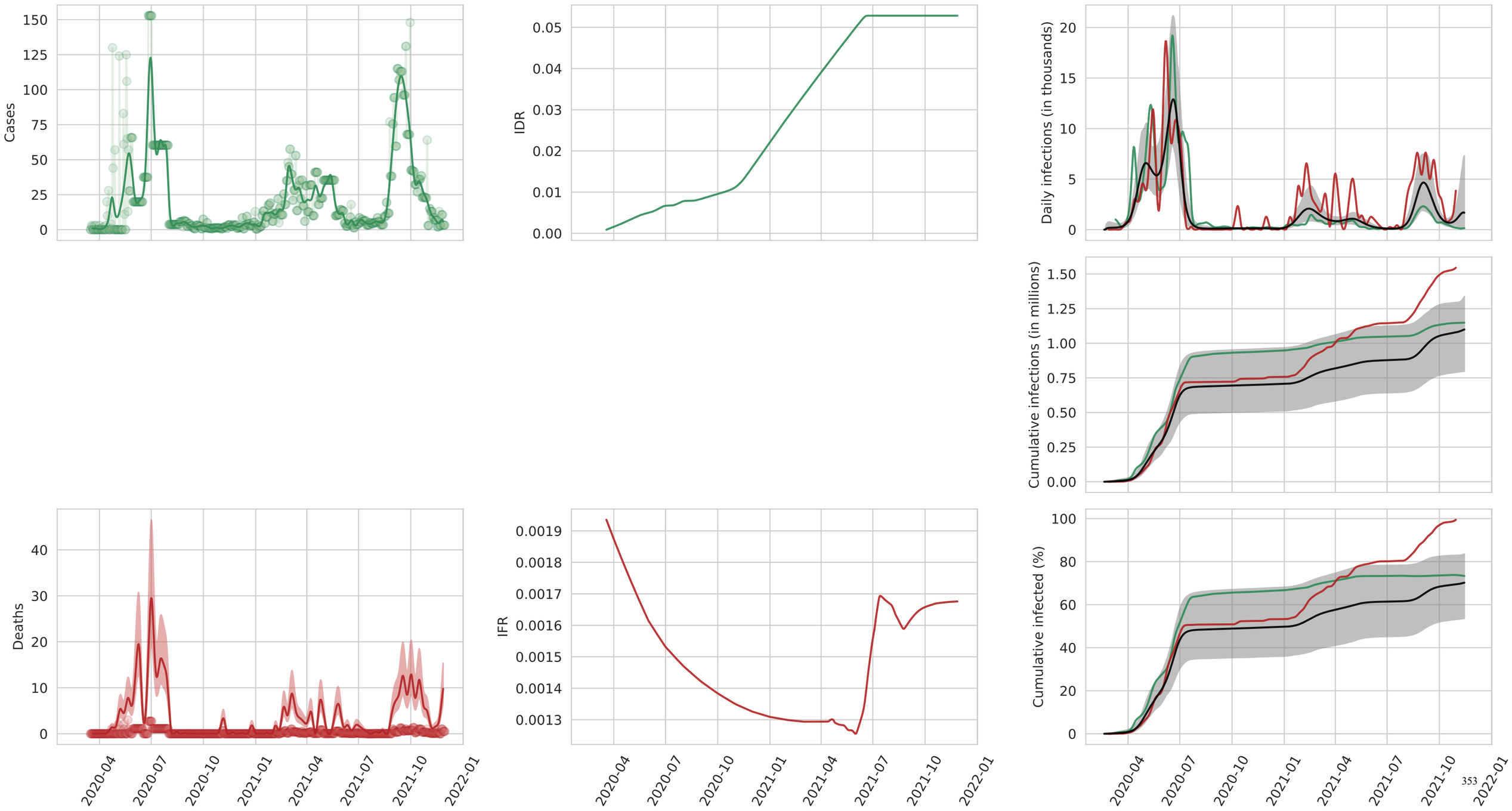

Gabon

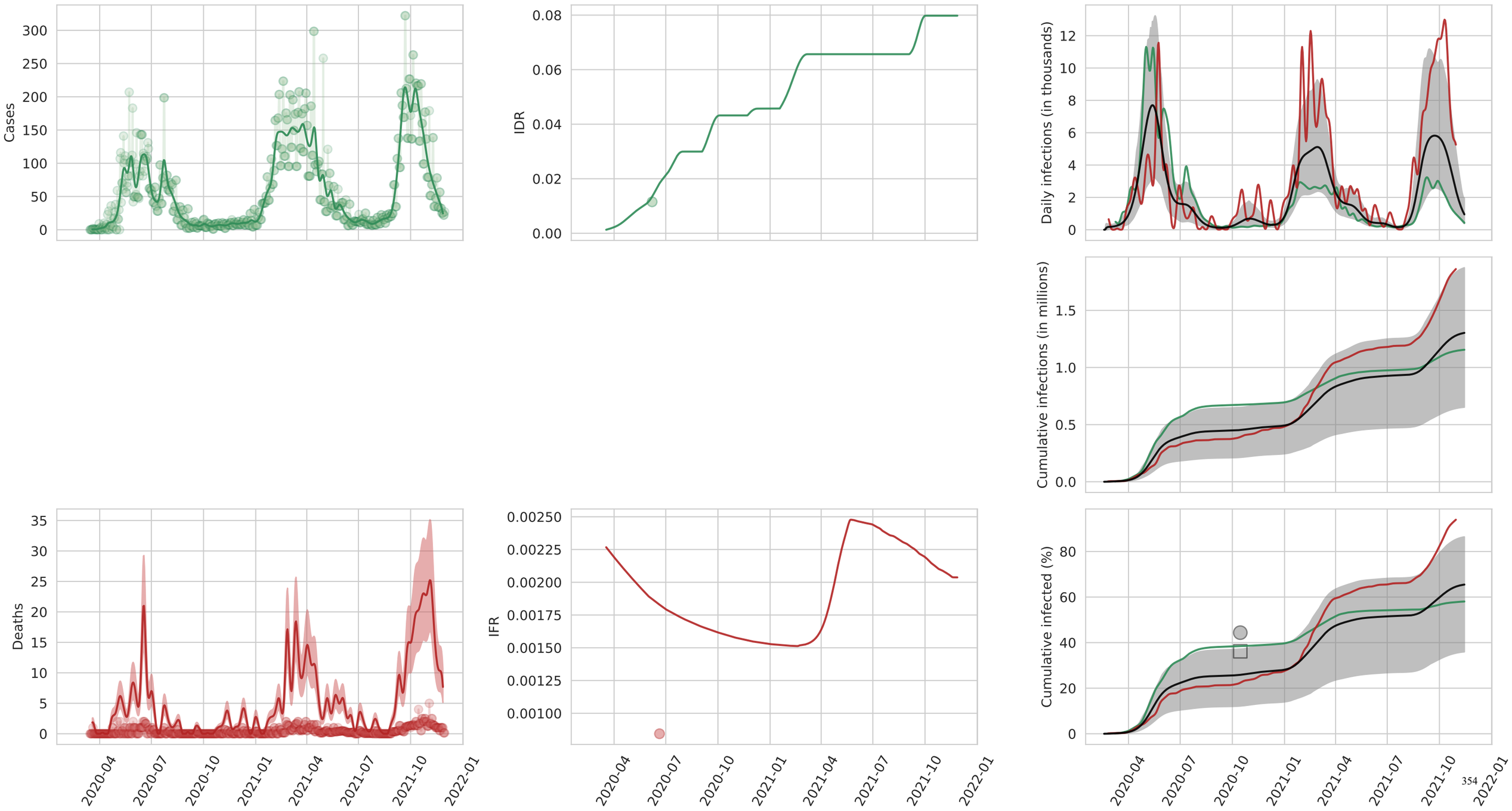
Cases
IDR
Daily infections (in thousands)
Cumulative infections (in millions)
Deaths
IFR
Cumulative infected (%)
2020-04
2020-07
2020-10
2021-01
2021-04
2021-07
2021-10
2022-01

Burundi

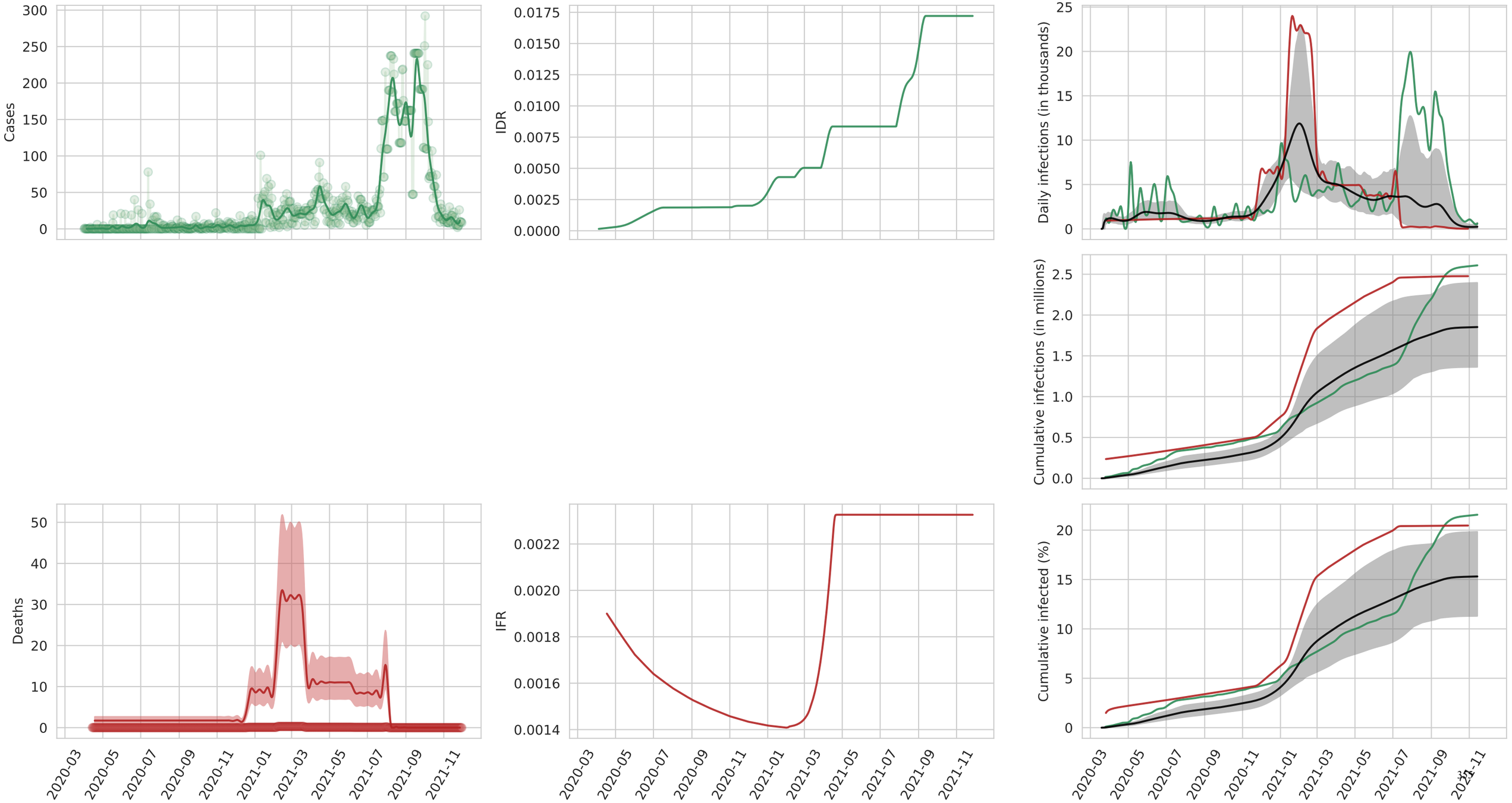
Cases
IDR
Daily infections (in thousands)
Cumulative infections (in millions)
Deaths
IFR
Cumulative infected (%)
2020-03
2020-05
2020-07
2020-09
2020-11
2021-01
2021-03
2021-05
2021-07
2021-09
2021-11

Comoros

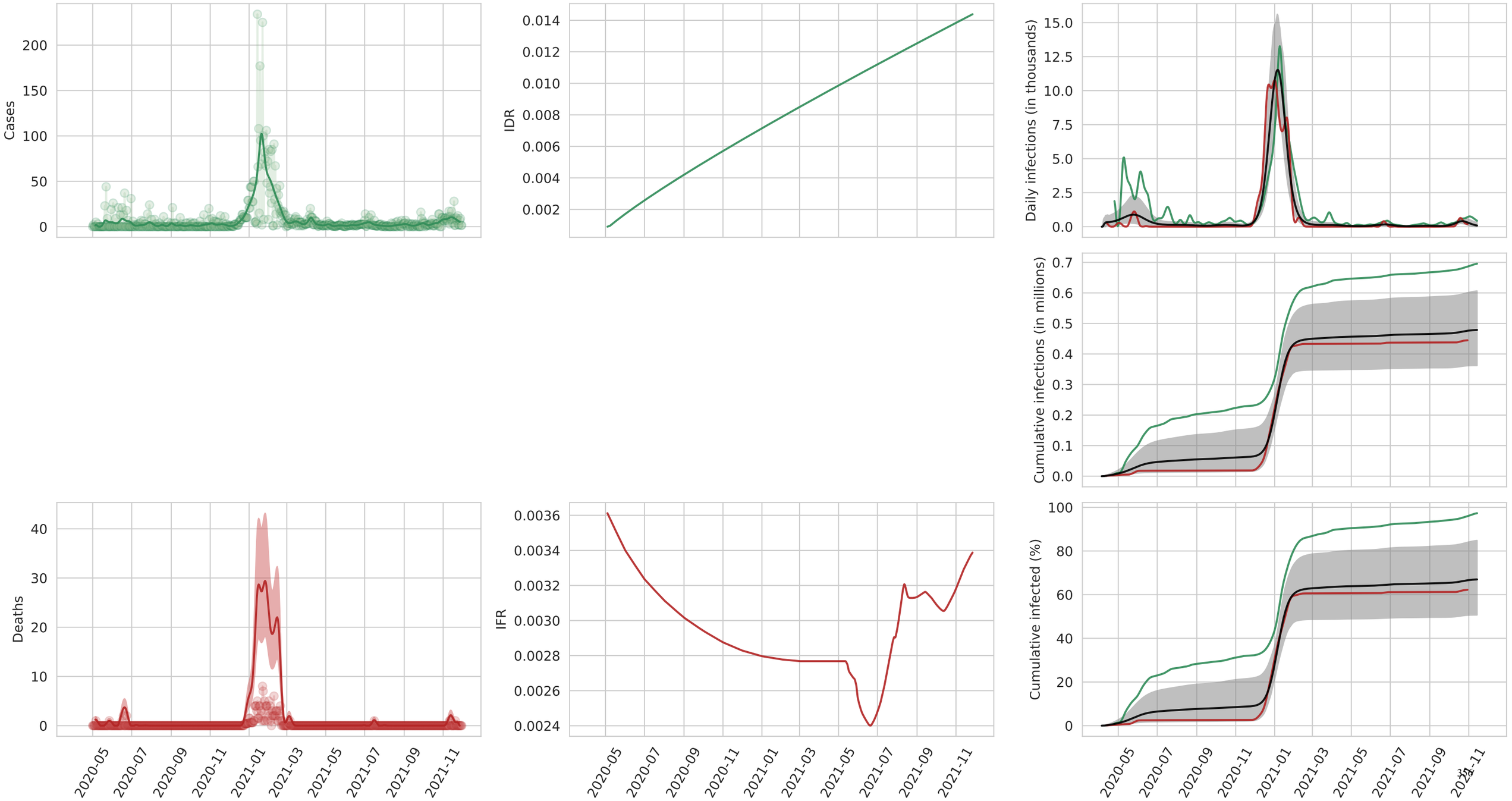
Cases
IDR
Daily infections (in thousands)
Cumulative infections (in millions)
Deaths
IFR
Cumulative infected (%)
2020-05
2020-07
2020-09
2020-11
2021-01
2021-03
2021-05
2021-07
2021-09
2021-11

Djibouti

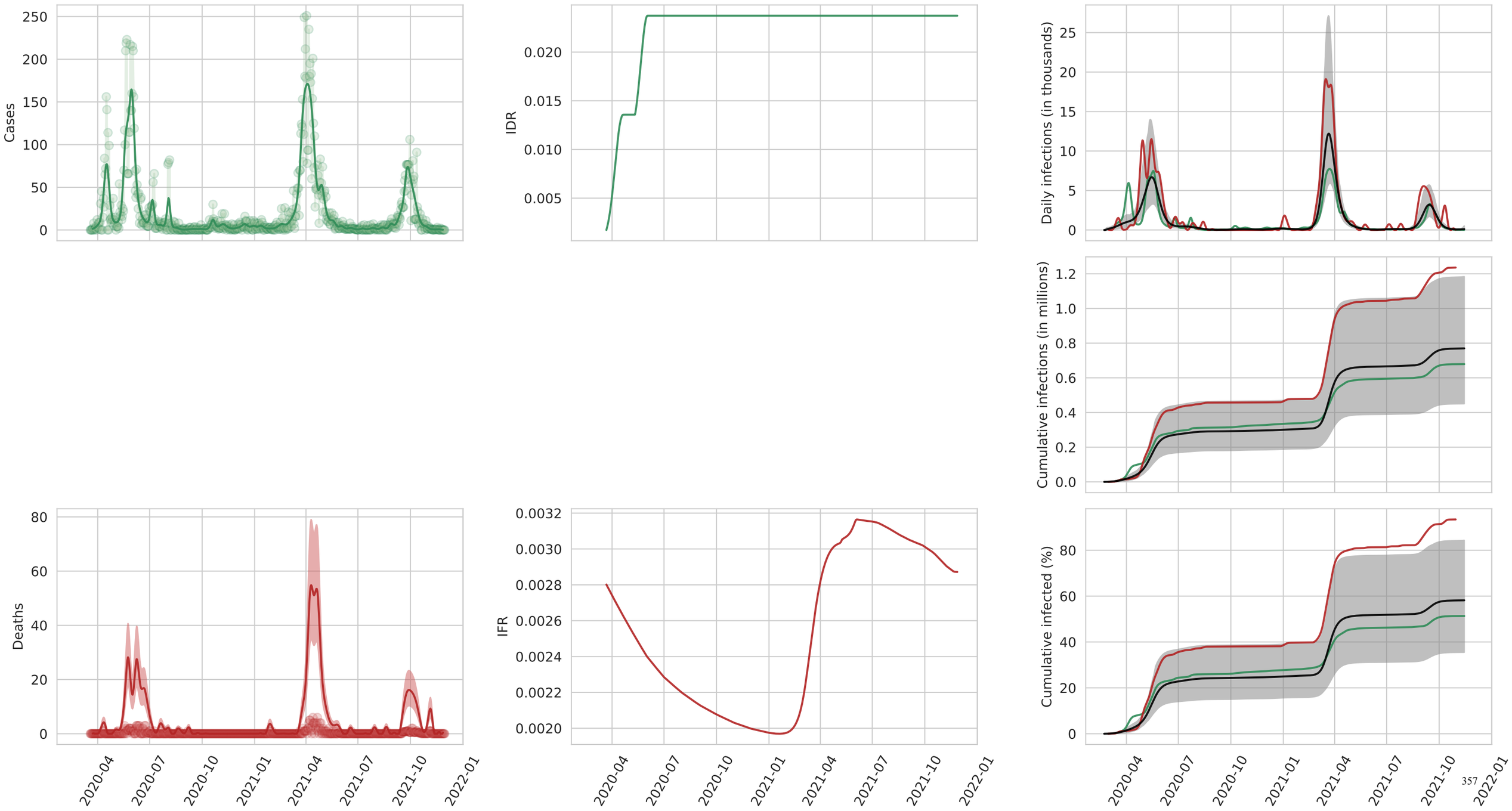
Cases
250
200
150
100
50
0
IDR
0.020
0.015
0.010
0.005
Daily infections (in thousands)
25
20
15
10
5
0
Cumulative infections (in millions)
1.2
1.0
0.8
0.6
0.4
0.2
0.0
Deaths
80
60
40
20
0
IFR
0.0032
0.0030
0.0028
0.0026
0.0024
0.0022
0.0020
Cumulative infected (%)
80
60
40
20
0
2020-04
2020-07
2020-10
2021-01
2021-04
2021-07
2021-10
2022-01

Eritrea

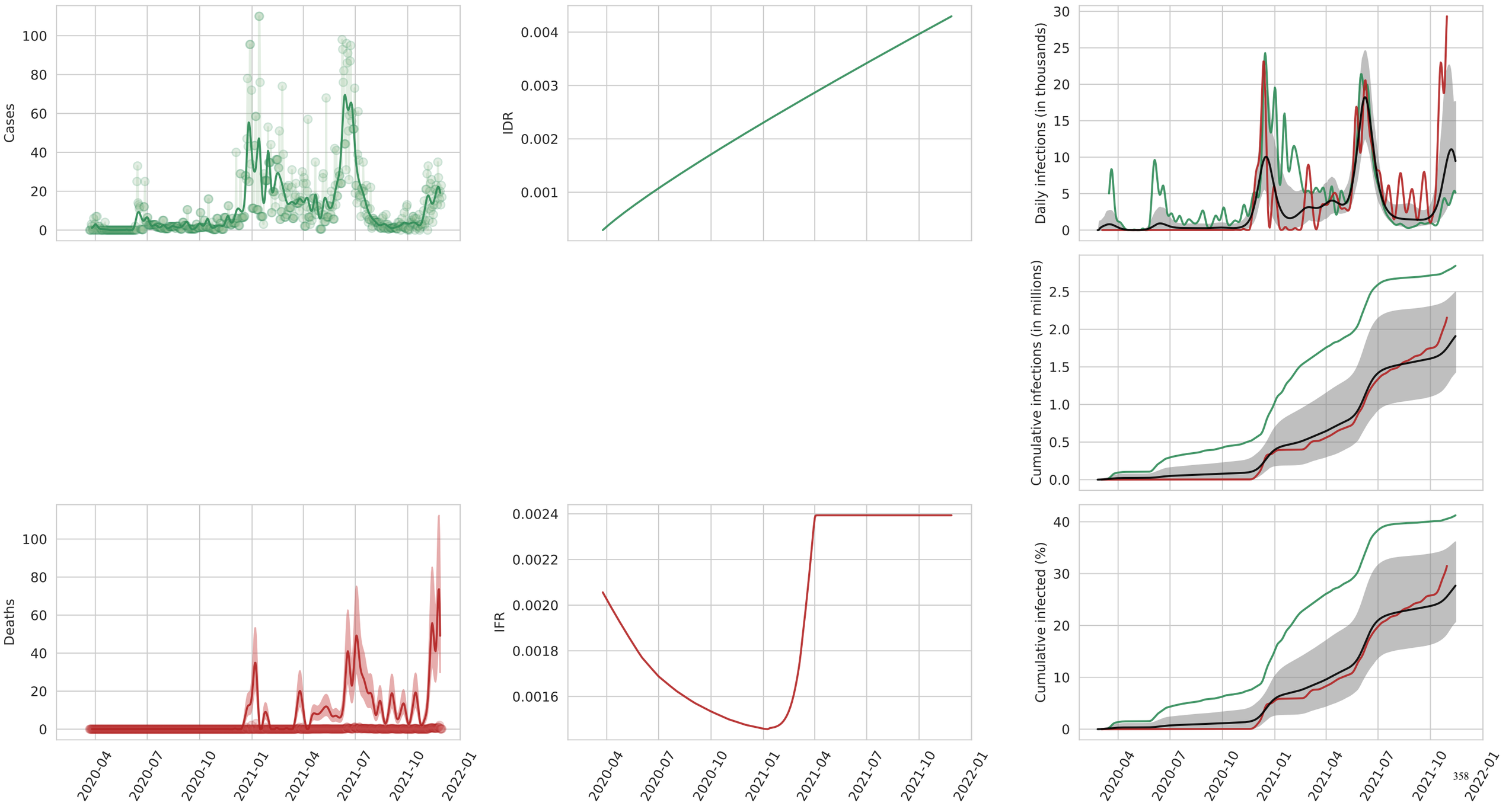
Cases
IDR
Daily infections (in thousands)
Cumulative infections (in millions)
Deaths
IFR
Cumulative infected (%)
2020-04
2020-07
2020-10
2021-01
2021-04
2021-07
2021-10
2022-01

Ethiopia

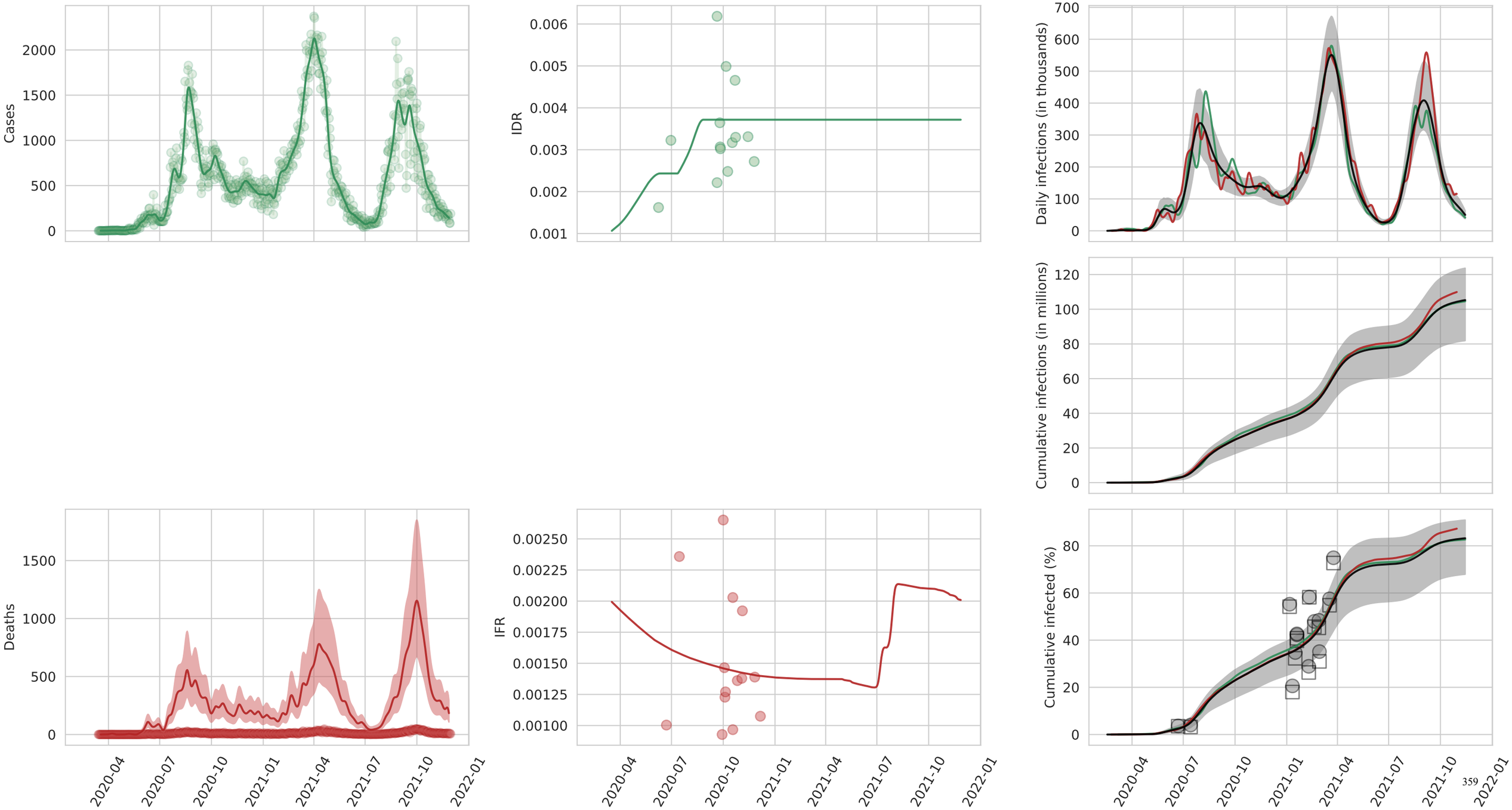
Cases
IDR
Daily infections (in thousands)
Cumulative infections (in millions)
Deaths
IFR
Cumulative infected (%)
2020-04
2020-07
2020-10
2021-01
2021-04
2021-07
2021-10
2022-01

Kenya

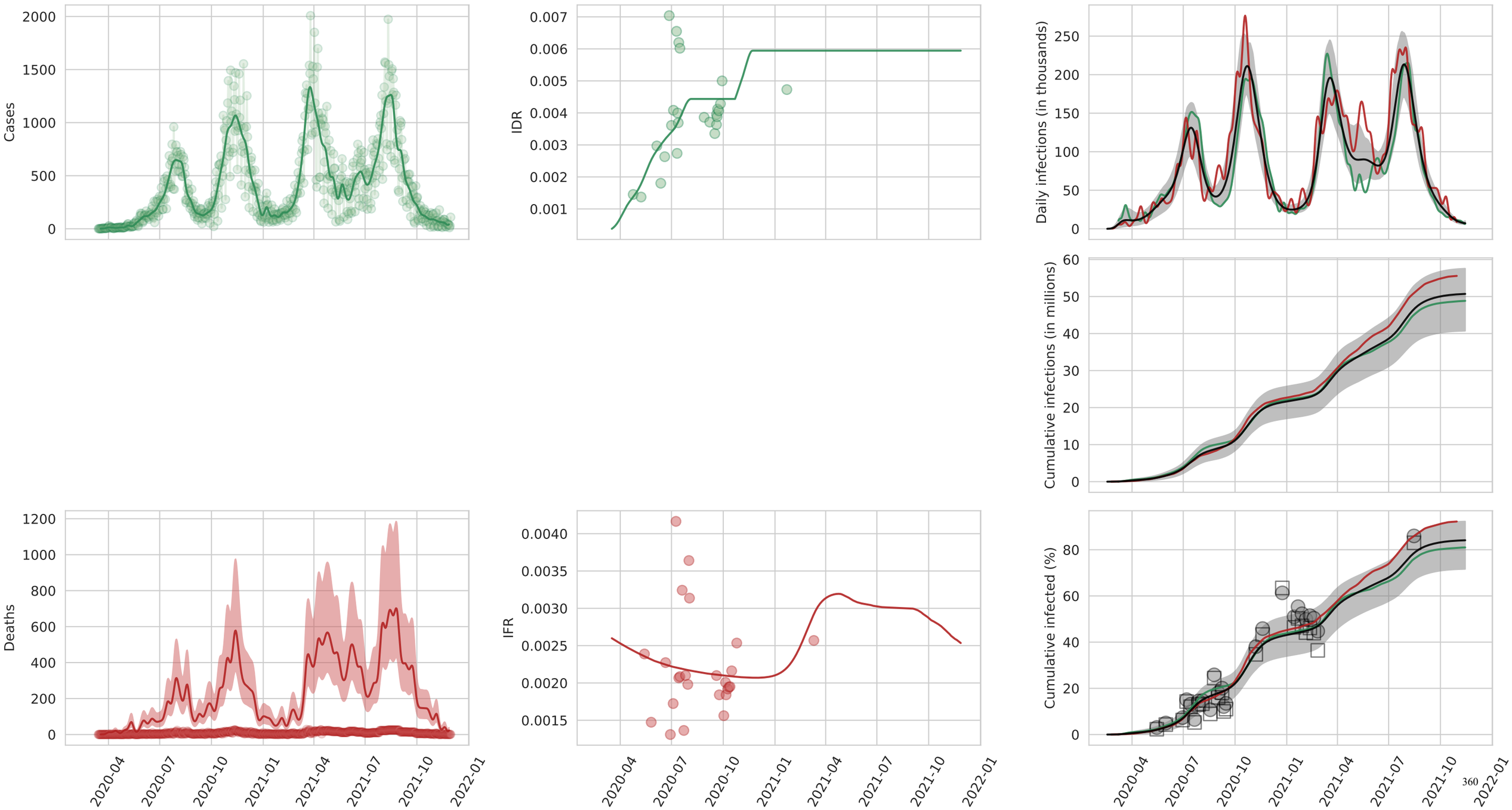
Cases
IDR
Daily infections (in thousands)
Cumulative infections (in millions)
Deaths
IFR
Cumulative infected (%)
2020-04
2020-07
2020-10
2021-01
2021-04
2021-07
2021-10
2022-01

Madagascar

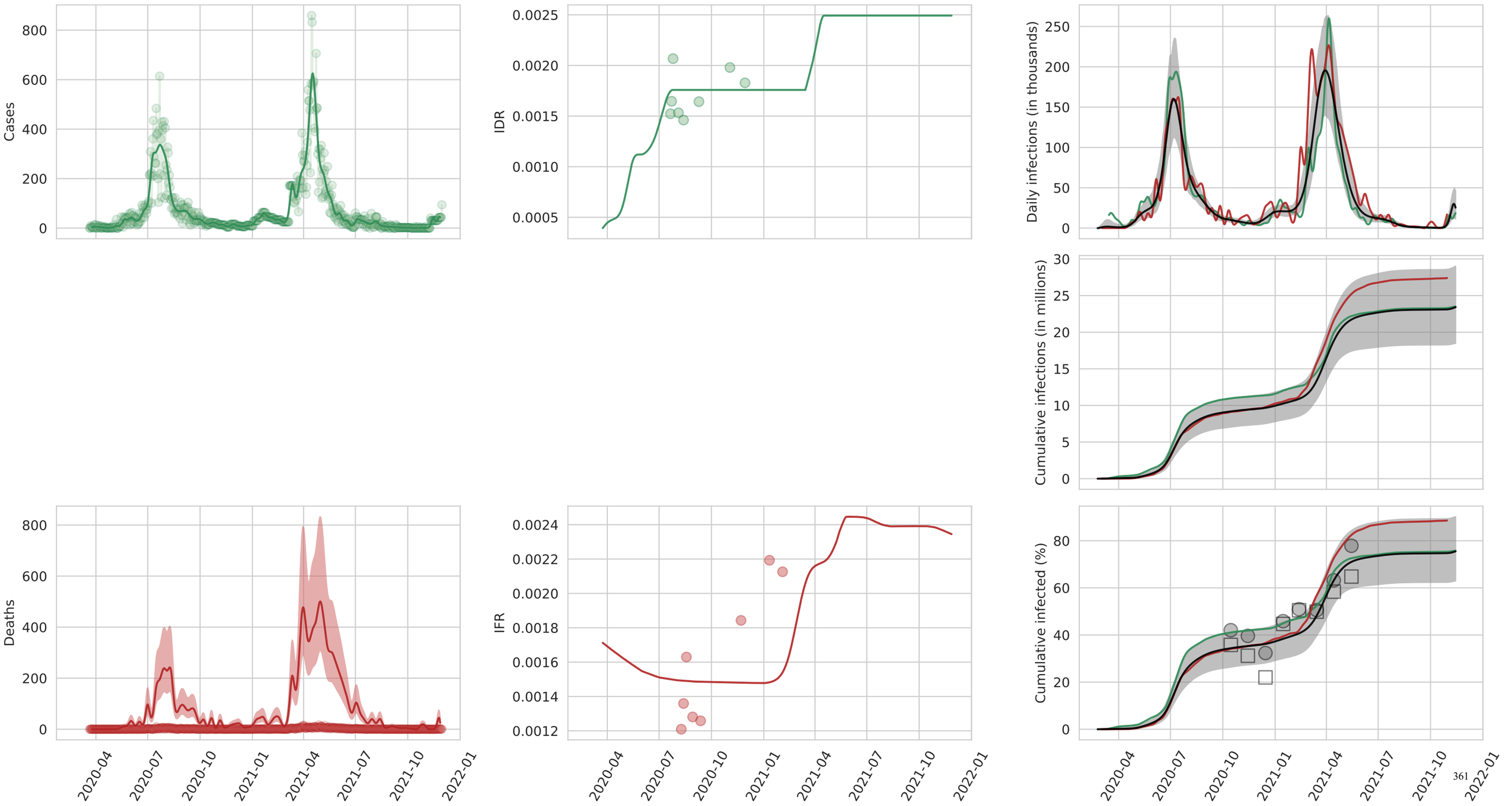
Cases
IDR
Daily infections (in thousands)
Cumulative infections (in millions)
Deaths
IFR
Cumulative infected (%)
2020-04
2020-07
2020-10
2021-01
2021-04
2021-07
2021-10
2022-01

Malawi

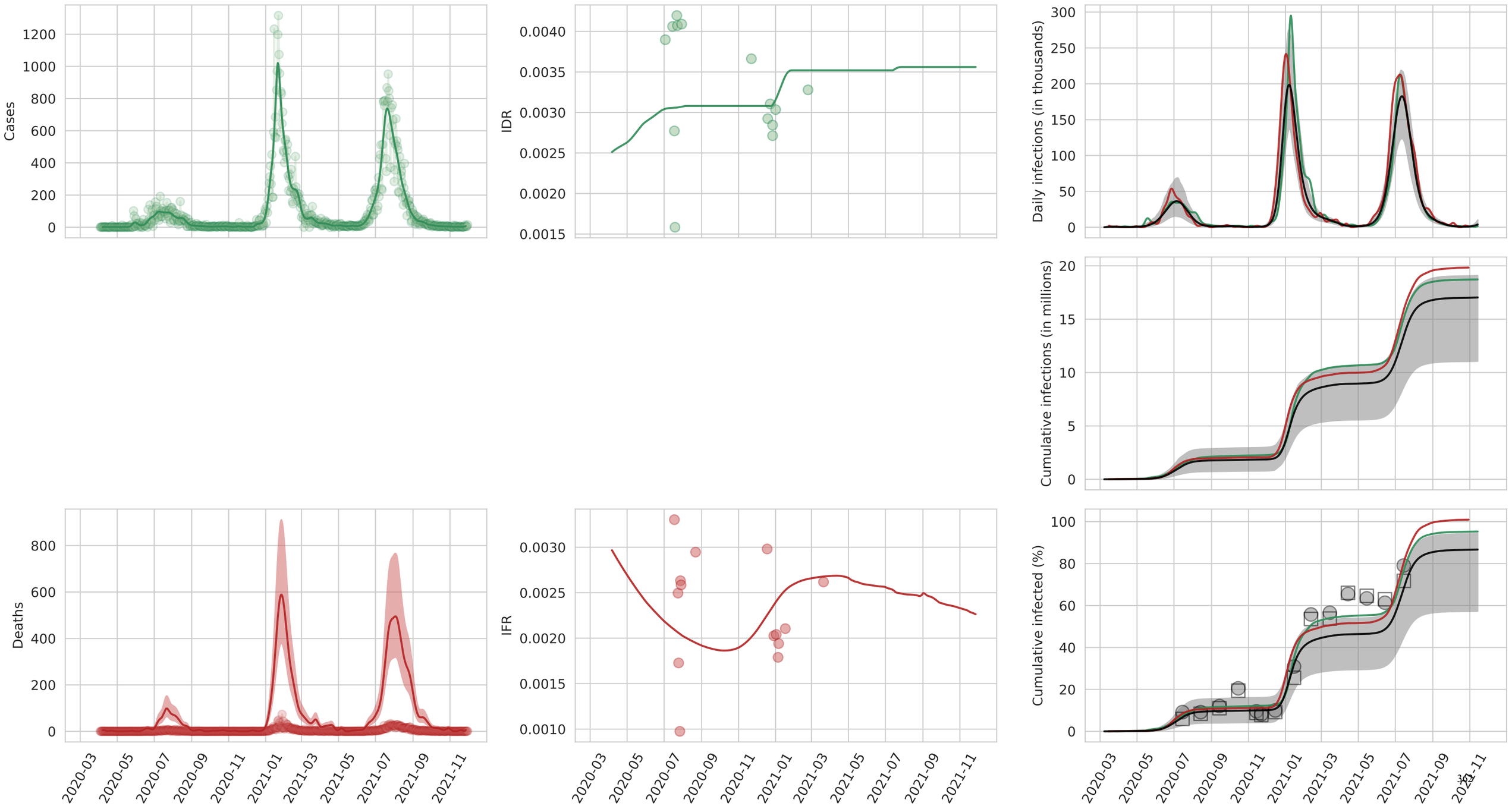
Cases
IDR
Daily infections (in thousands)
Cumulative infections (in millions)
Deaths
IFR
Cumulative infected (%)
2020-03
2020-05
2020-07
2020-09
2020-11
2021-01
2021-03
2021-05
2021-07
2021-09
2021-11

Mozambique

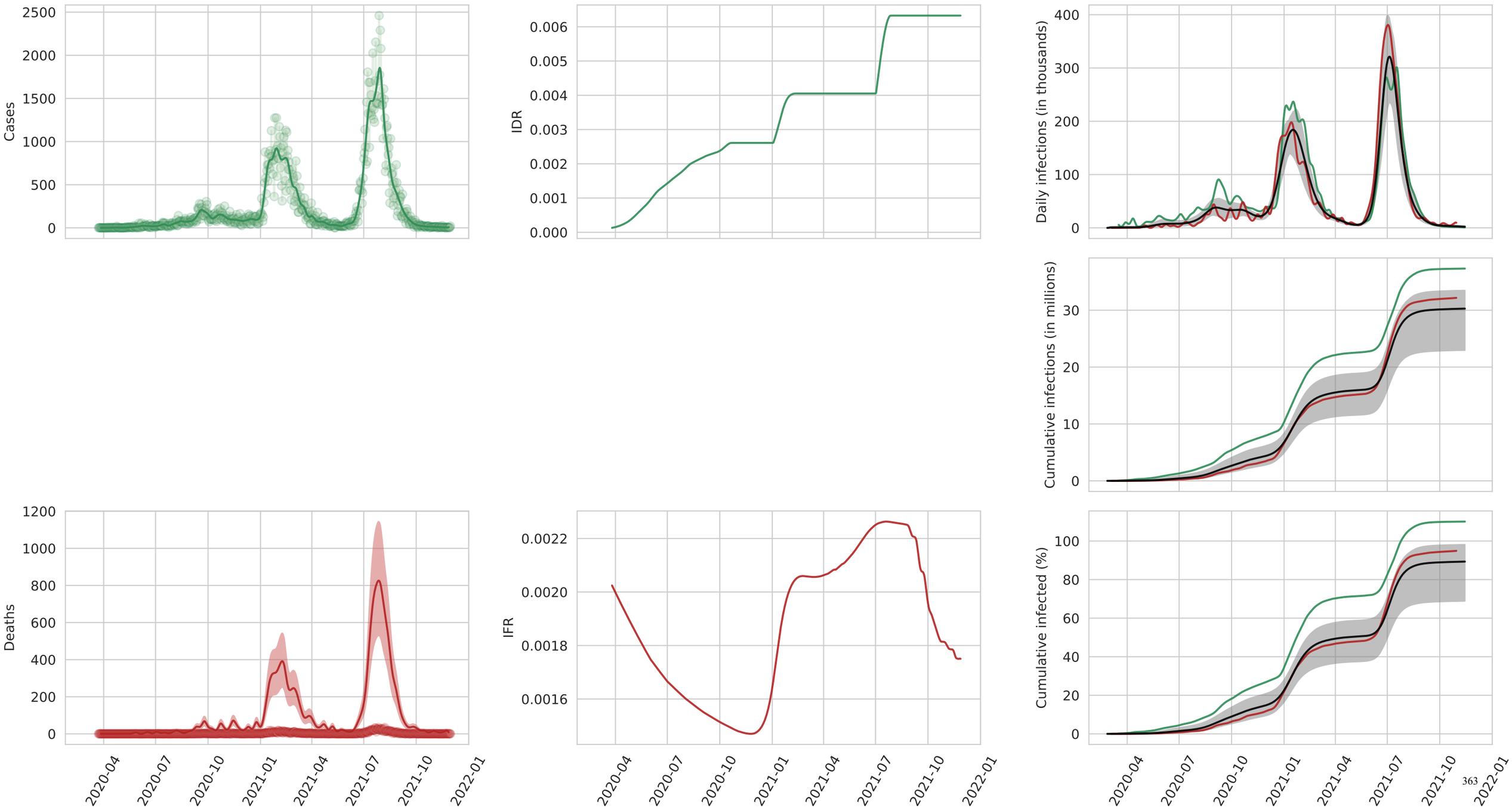
Cases
IDR
Daily infections (in thousands)
Cumulative infections (in millions)
Deaths
IFR
Cumulative infected (%)
2020-04
2020-07
2020-10
2021-01
2021-04
2021-07
2021-10
2022-01

Rwanda

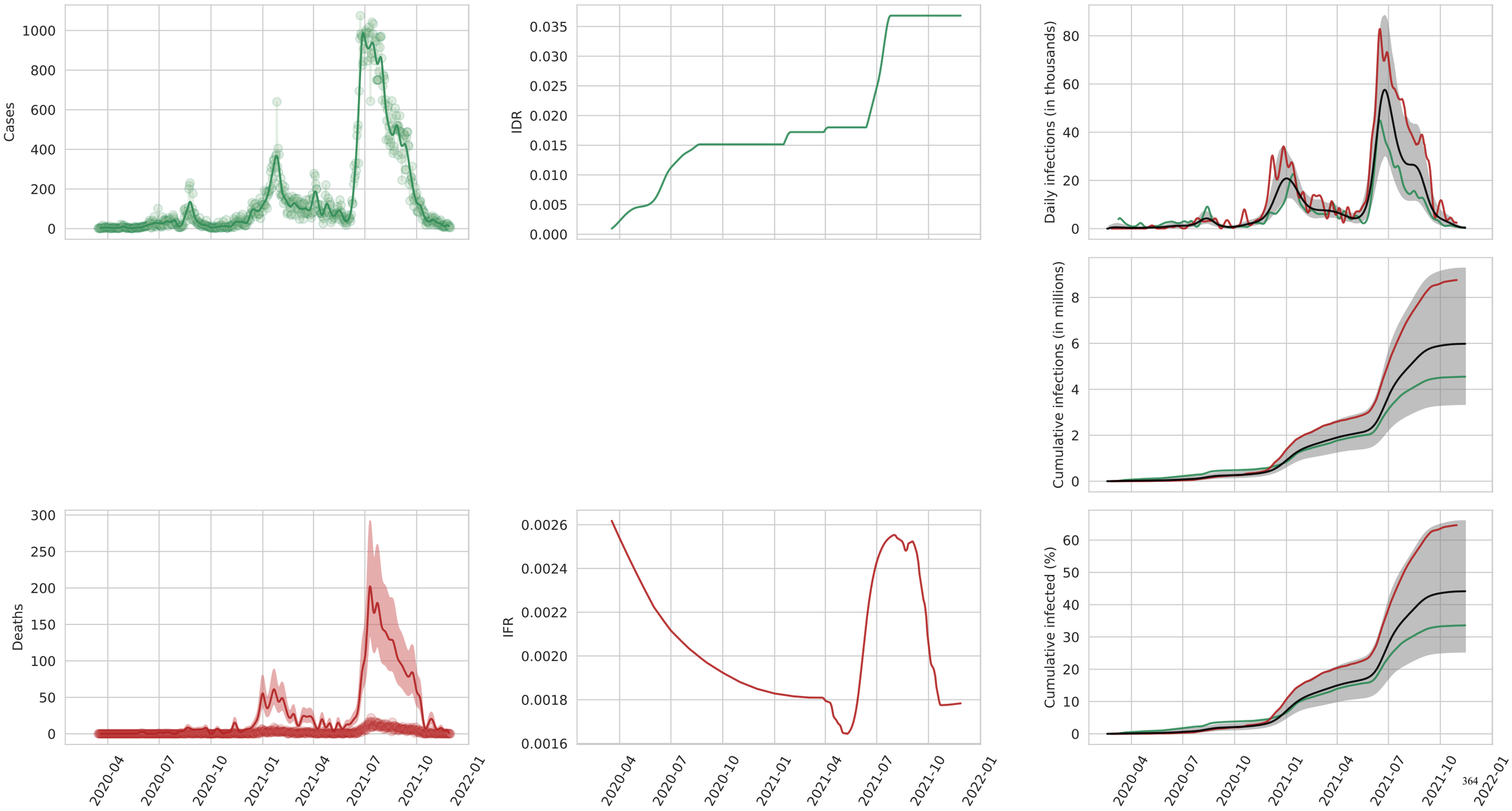
Cases
IDR
Daily infections (in thousands)
Cumulative infections (in millions)
Deaths
IFR
Cumulative infected (%)
2020-04
2020-07
2020-10
2021-01
2021-04
2021-07
2021-10
2022-01

Somalia

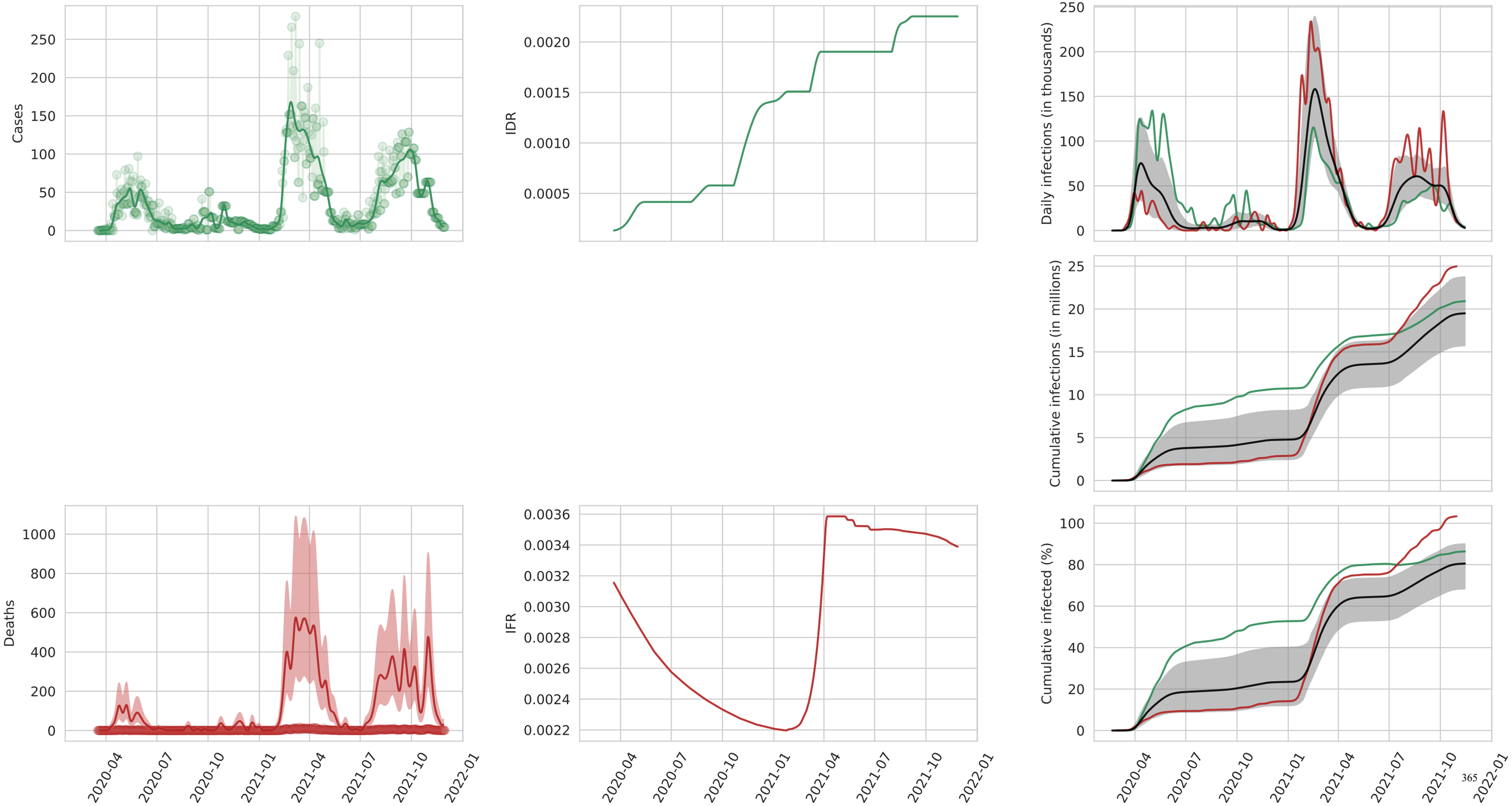
Cases
IDR
Daily infections (in thousands)
Cumulative infections (in millions)
Deaths
IFR
Cumulative infected (%)
2020-04
2020-07
2020-10
2021-01
2021-04
2021-07
2021-10
2022-01

South Sudan

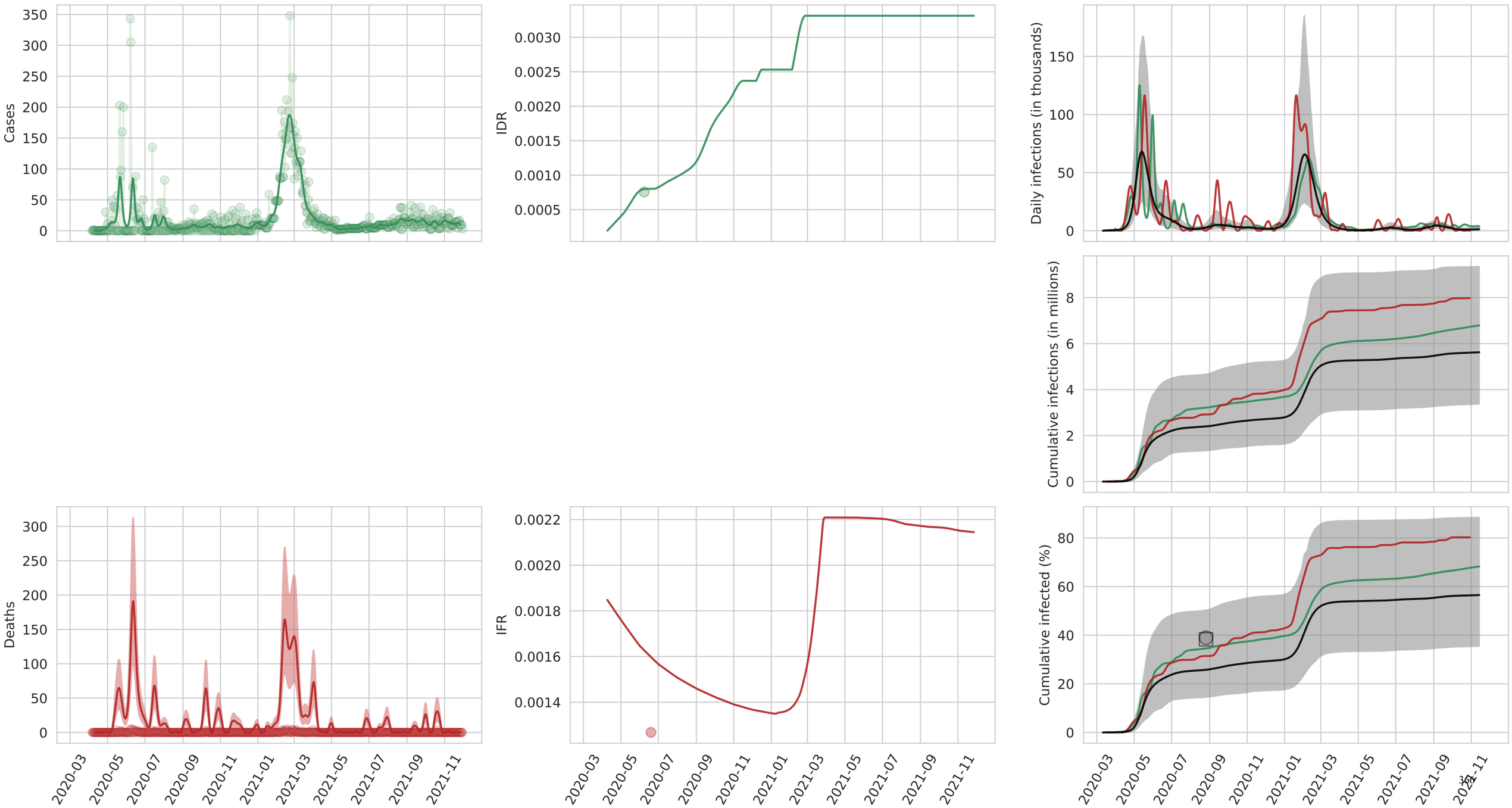
Cases
IDR
Daily infections (in thousands)
Cumulative infections (in millions)
Deaths
IFR
Cumulative infected (%)
2020-03
2020-05
2020-07
2020-09
2020-11
2021-01
2021-03
2021-05
2021-07
2021-09
2021-11

Zambia

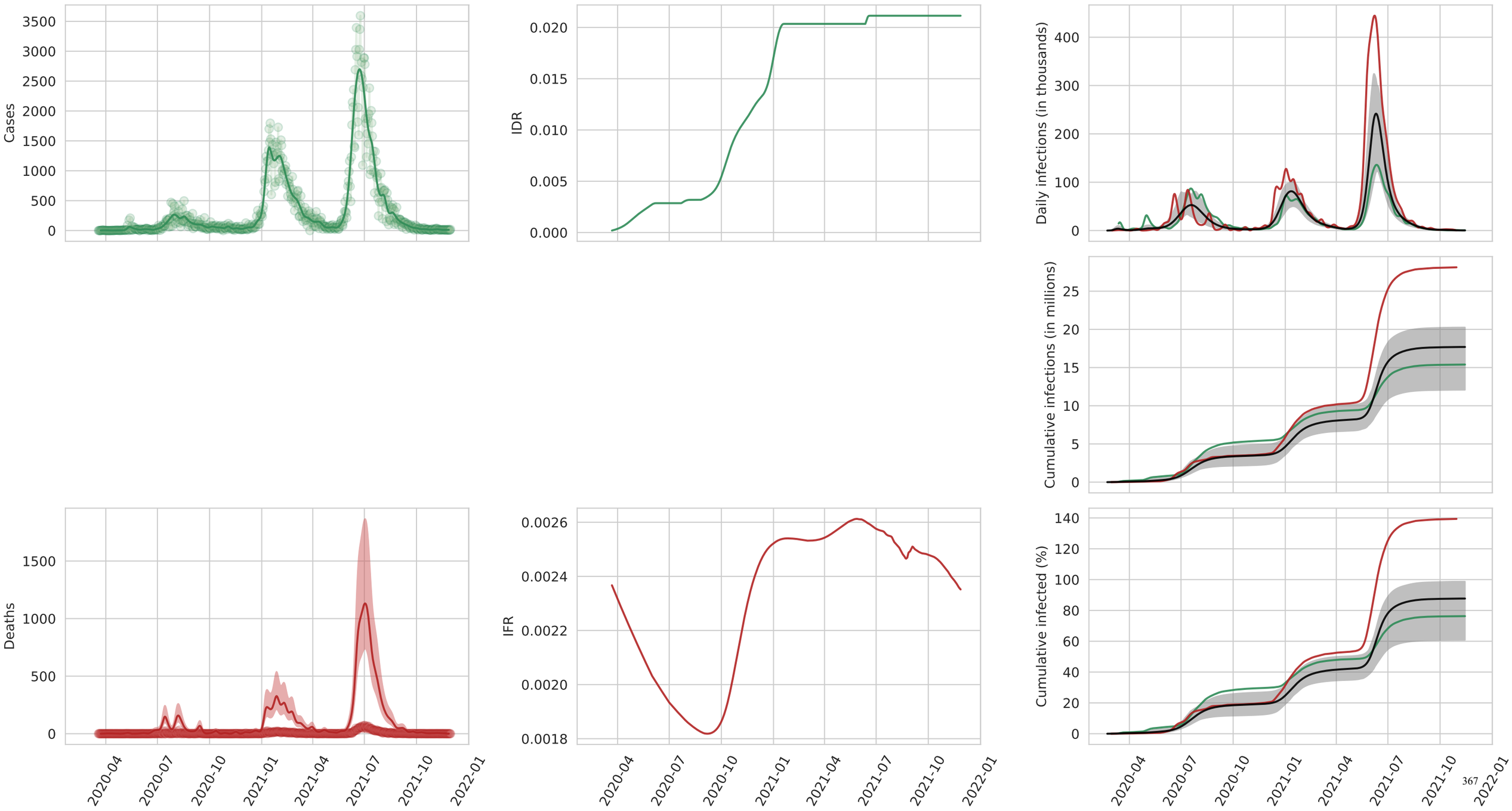
Cases
3500
3000
2500
2000
1500
1000
500
0
IDR
0.020
0.015
0.010
0.005
0.000
Daily infections (in thousands)
400
300
200
100
0
Cumulative infections (in millions)
25
20
15
10
5
0
Deaths
1500
1000
500
0
IFR
0.0026
0.0024
0.0022
0.0020
0.0018
Cumulative infected (%)
140
120
100
80
60
40
20
0
2020-04
2020-07
2020-10
2021-01
2021-04
2021-07
2021-10
2022-01

Botswana

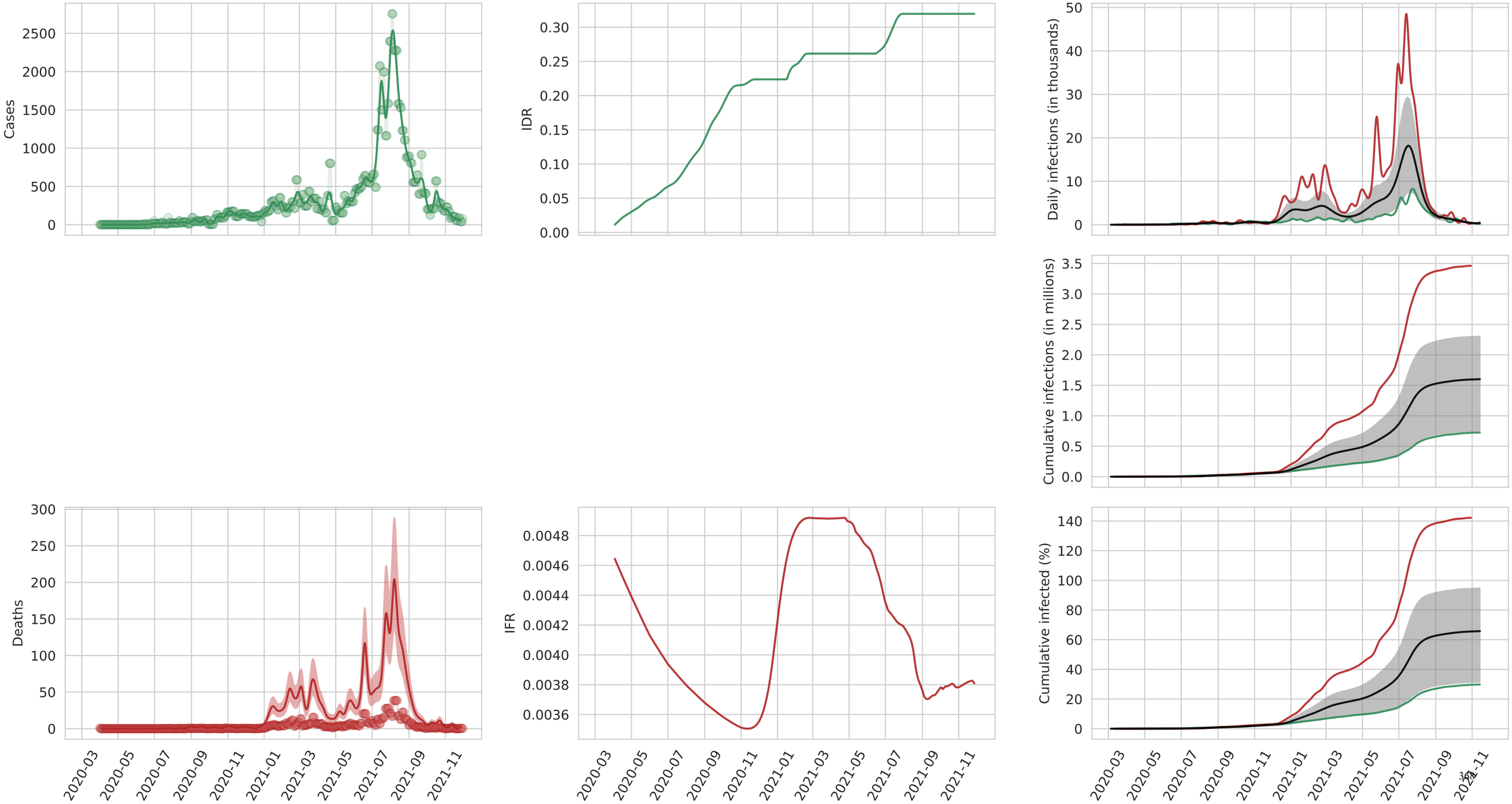
Cases
IDR
Daily infections (in thousands)
Cumulative infections (in millions)
Deaths
IFR
Cumulative infected (%)
2020-03
2020-05
2020-07
2020-09
2020-11
2021-01
2021-03
2021-05
2021-07
2021-09
2021-11

Eswatini

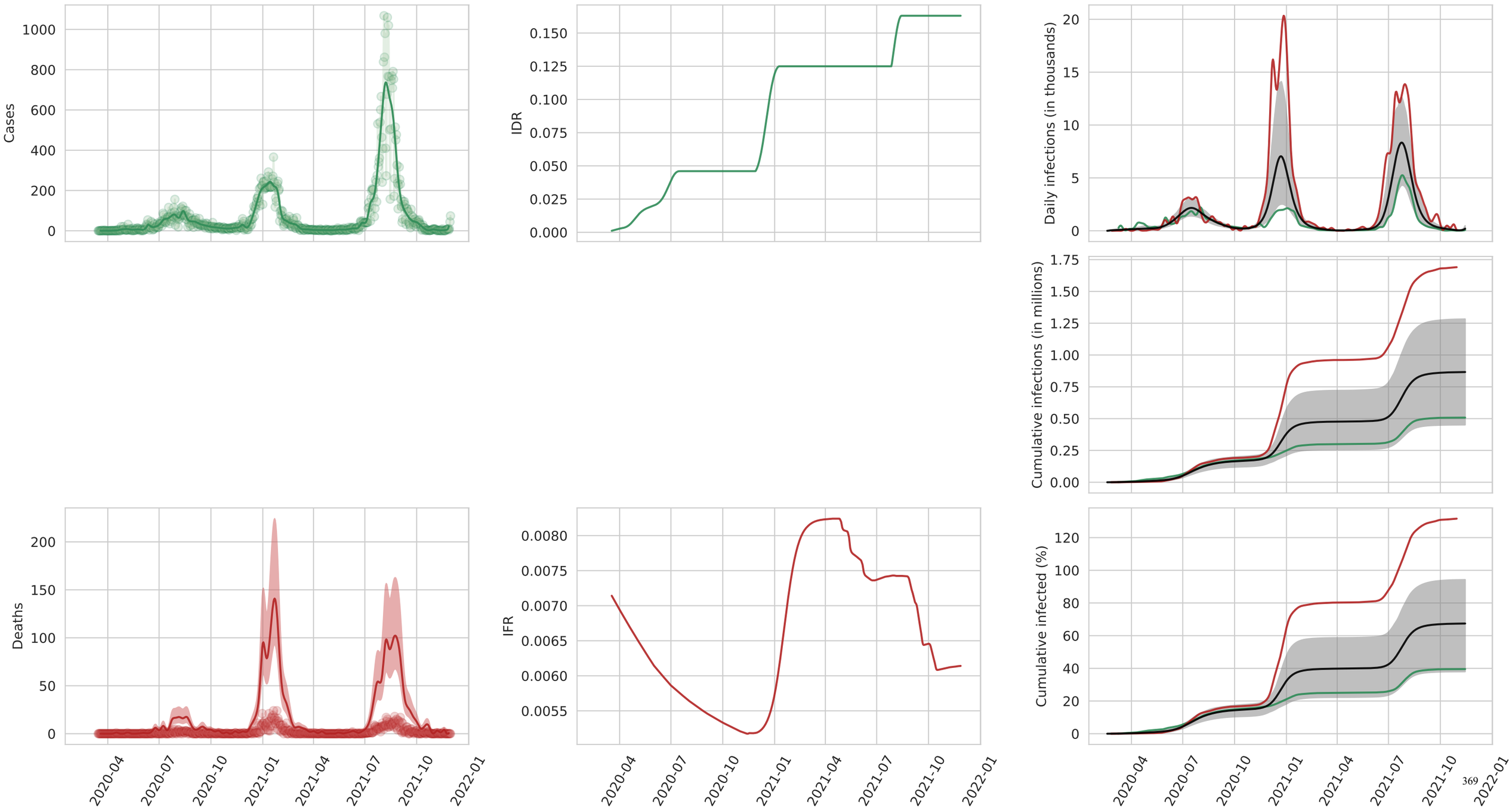
Cases
IDR
Daily infections (in thousands)
Cumulative infections (in millions)
Deaths
IFR
Cumulative infected (%)
2020-04
2020-07
2020-10
2021-01
2021-04
2021-07
2021-10
2022-01

Lesotho

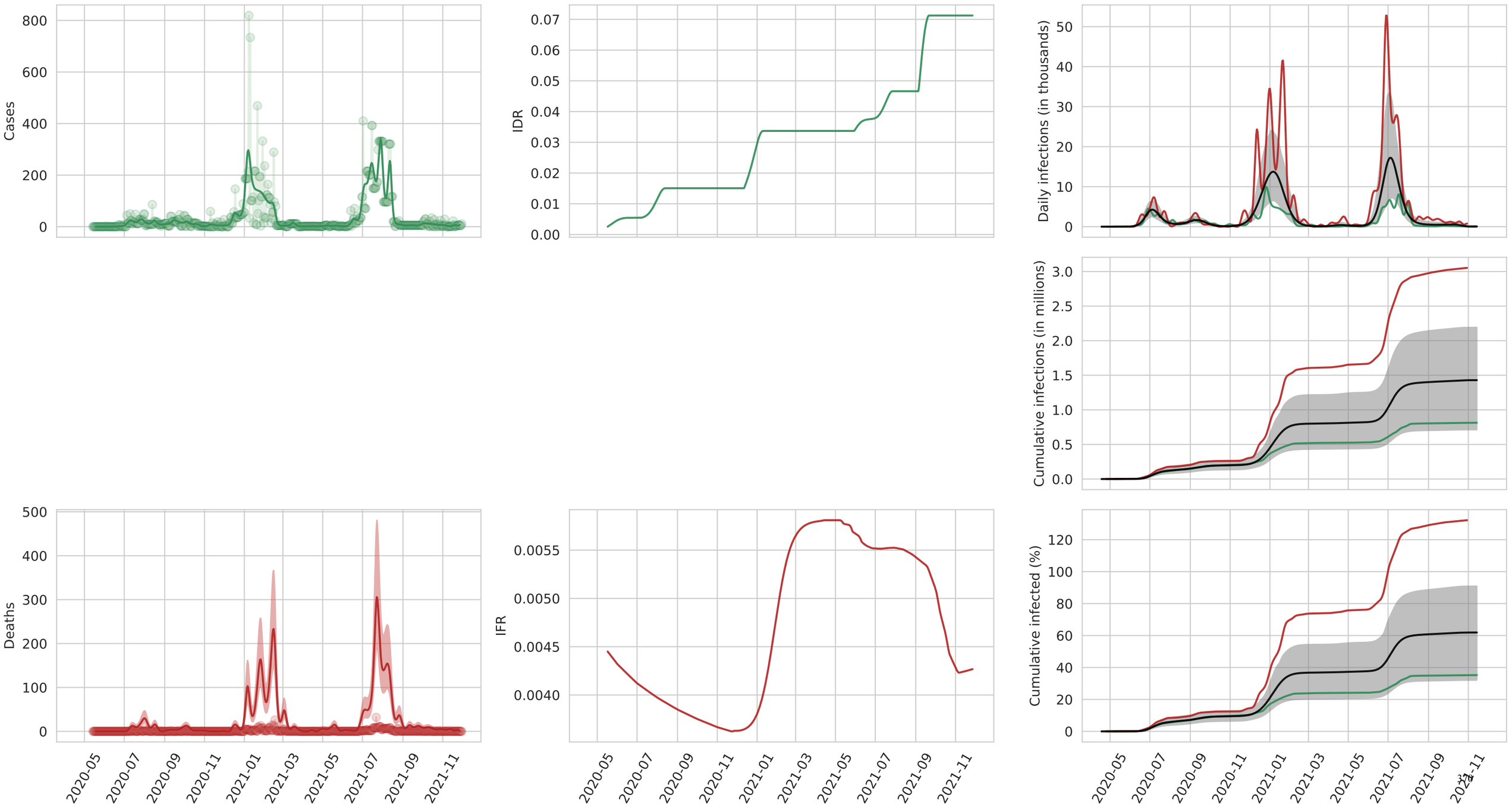
Cases
IDR
Daily infections (in thousands)
Cumulative infections (in millions)
Deaths
IFR
Cumulative infected (%)
2020-05
2020-07
2020-09
2020-11
2021-01
2021-03
2021-05
2021-07
2021-09
2021-11

Namibia

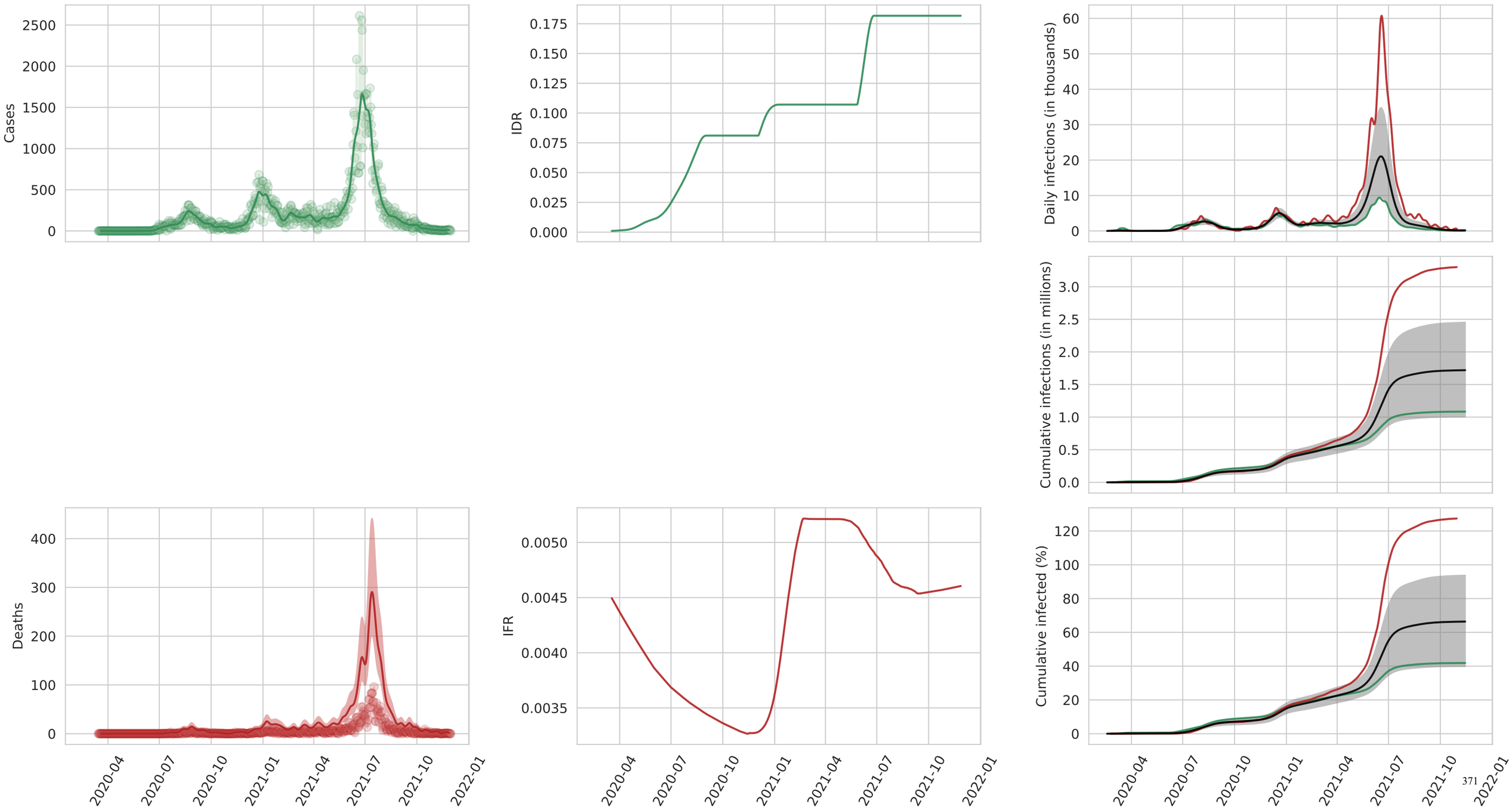
Cases
2500
2000
1500
1000
500
0
IDR
0.175
0.150
0.125
0.100
0.075
0.050
0.025
0.000
Daily infections (in thousands)
60
50
40
30
20
10
0
Cumulative infections (in millions)
3.0
2.5
2.0
1.5
1.0
0.5
0.0
Deaths
400
300
200
100
0
IFR
0.0050
0.0045
0.0040
0.0035
Cumulative infected (%)
120
100
80
60
40
20
0
2020-04
2020-07
2020-10
2021-01
2021-04
2021-07
2021-10
2022-01

South Africa

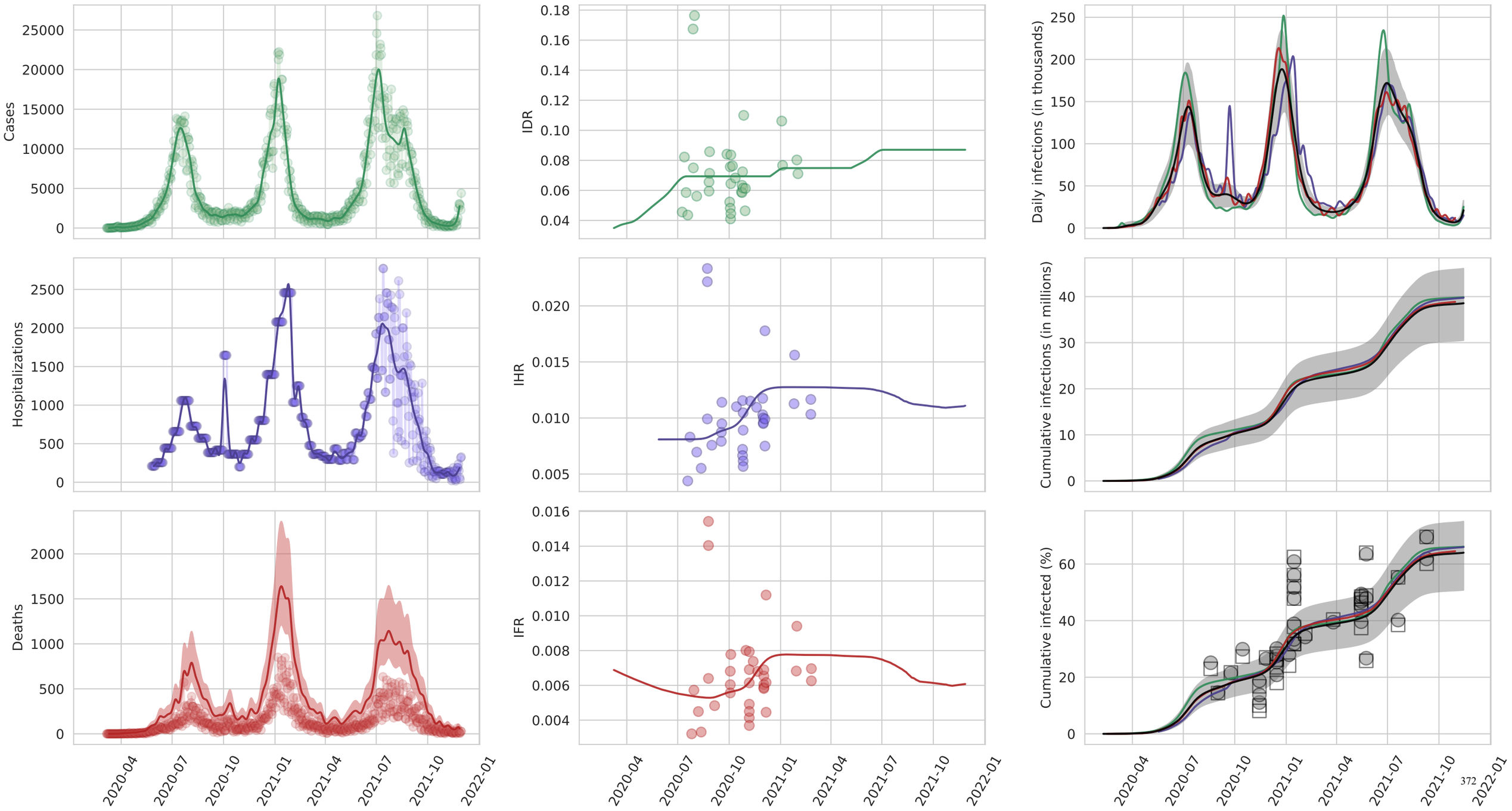

Zimbabwe

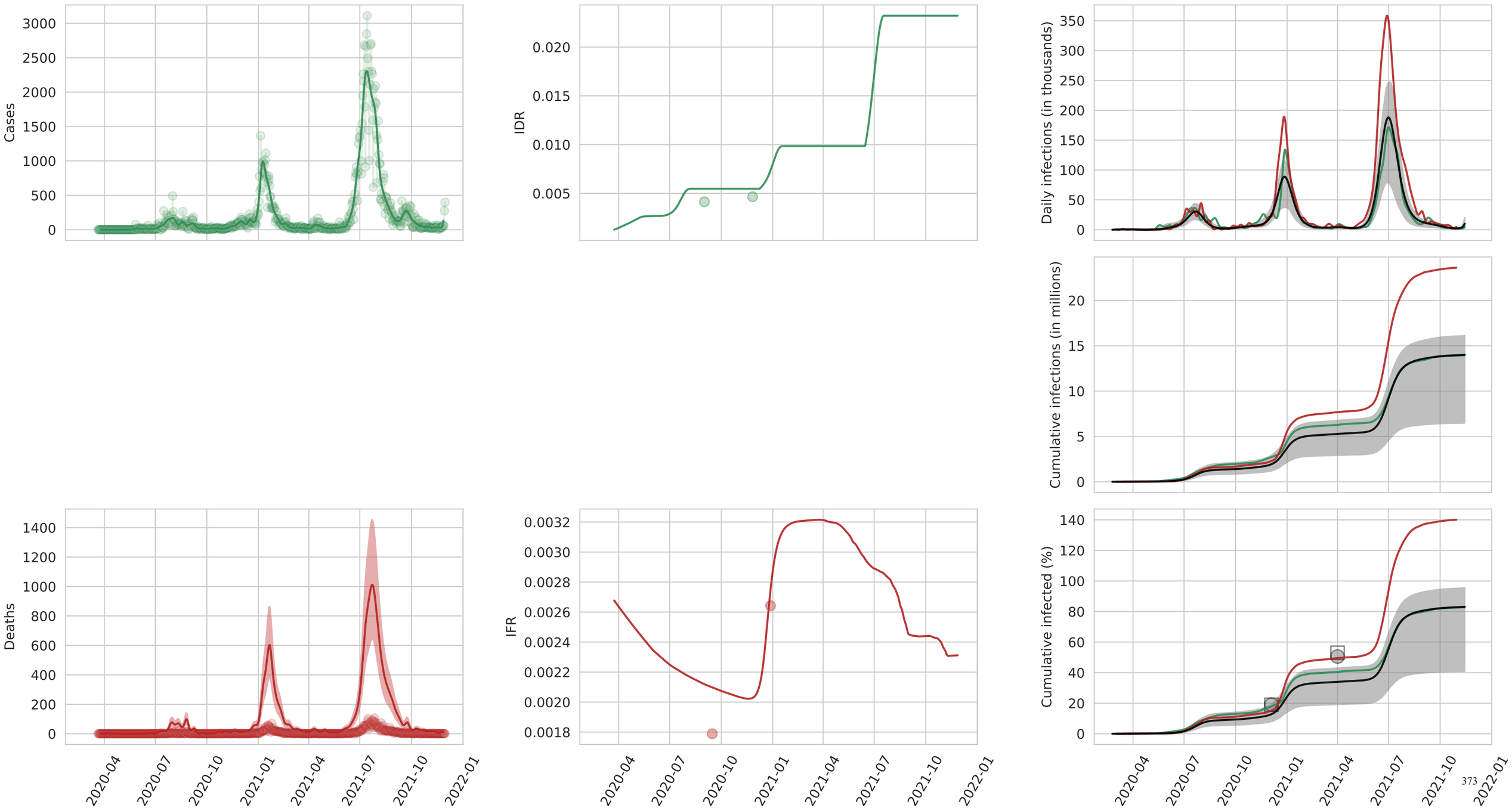
Cases
IDR
Daily infections (in thousands)
Cumulative infections (in millions)
Deaths
IFR
Cumulative infected (%)
2020-04
2020-07
2020-10
2021-01
2021-04
2021-07
2021-10
2022-01

Benin

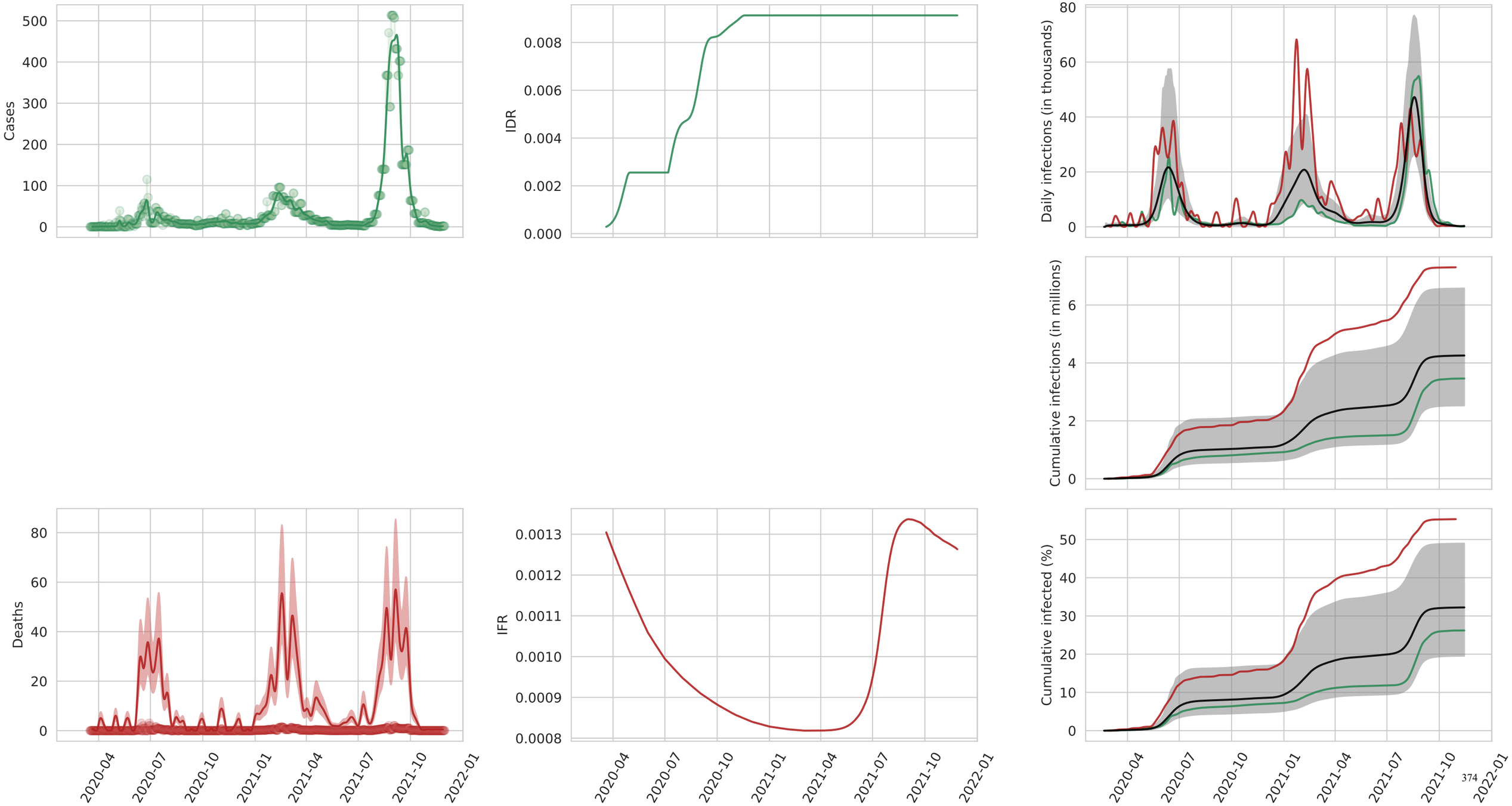
Cases
IDR
Daily infections (in thousands)
Cumulative infections (in millions)
Deaths
IFR
Cumulative infected (%)
2020-04
2020-07
2020-10
2021-01
2021-04
2021-07
2021-10
2022-01

Burkina Faso

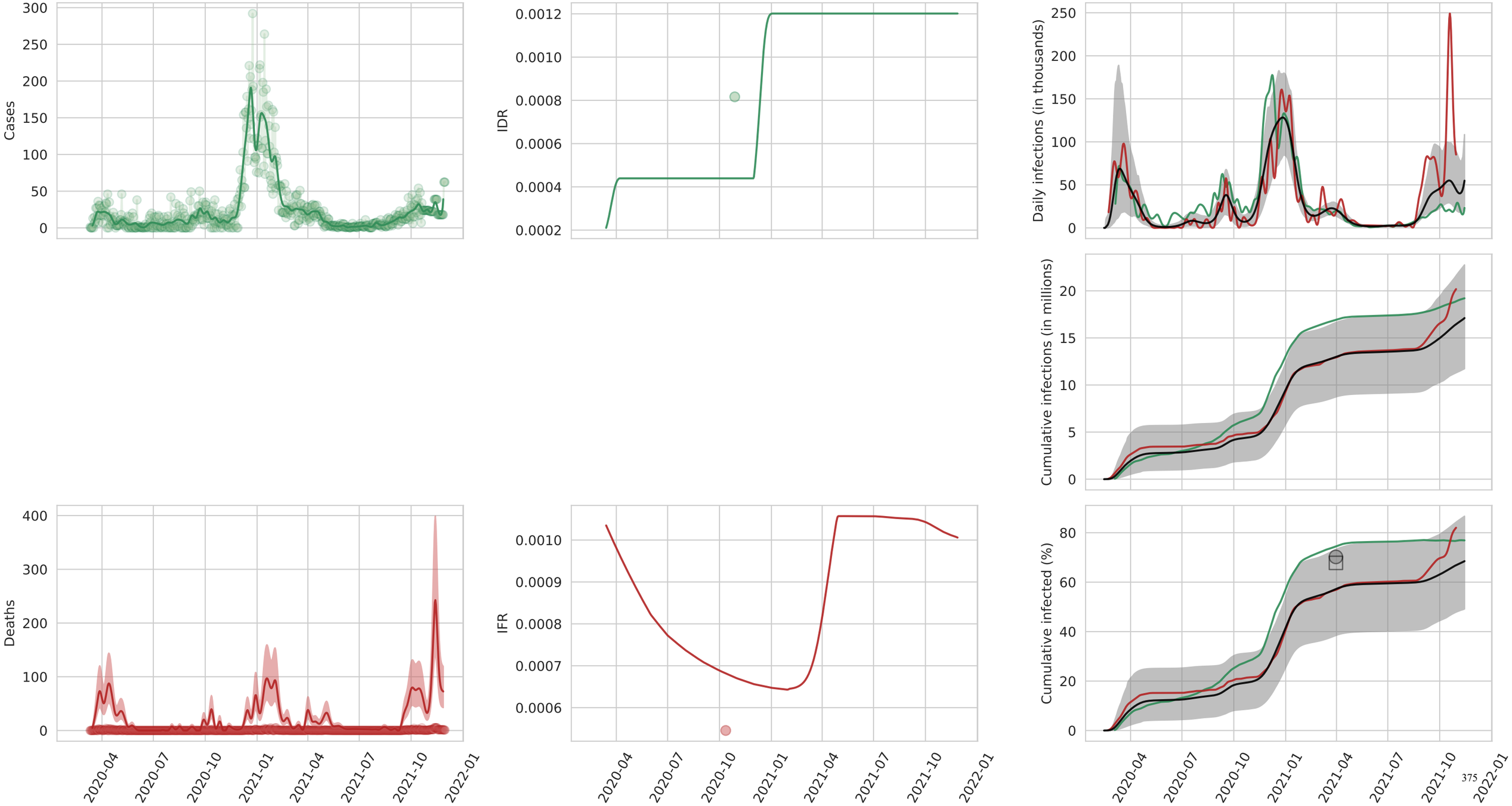

Cabo Verde

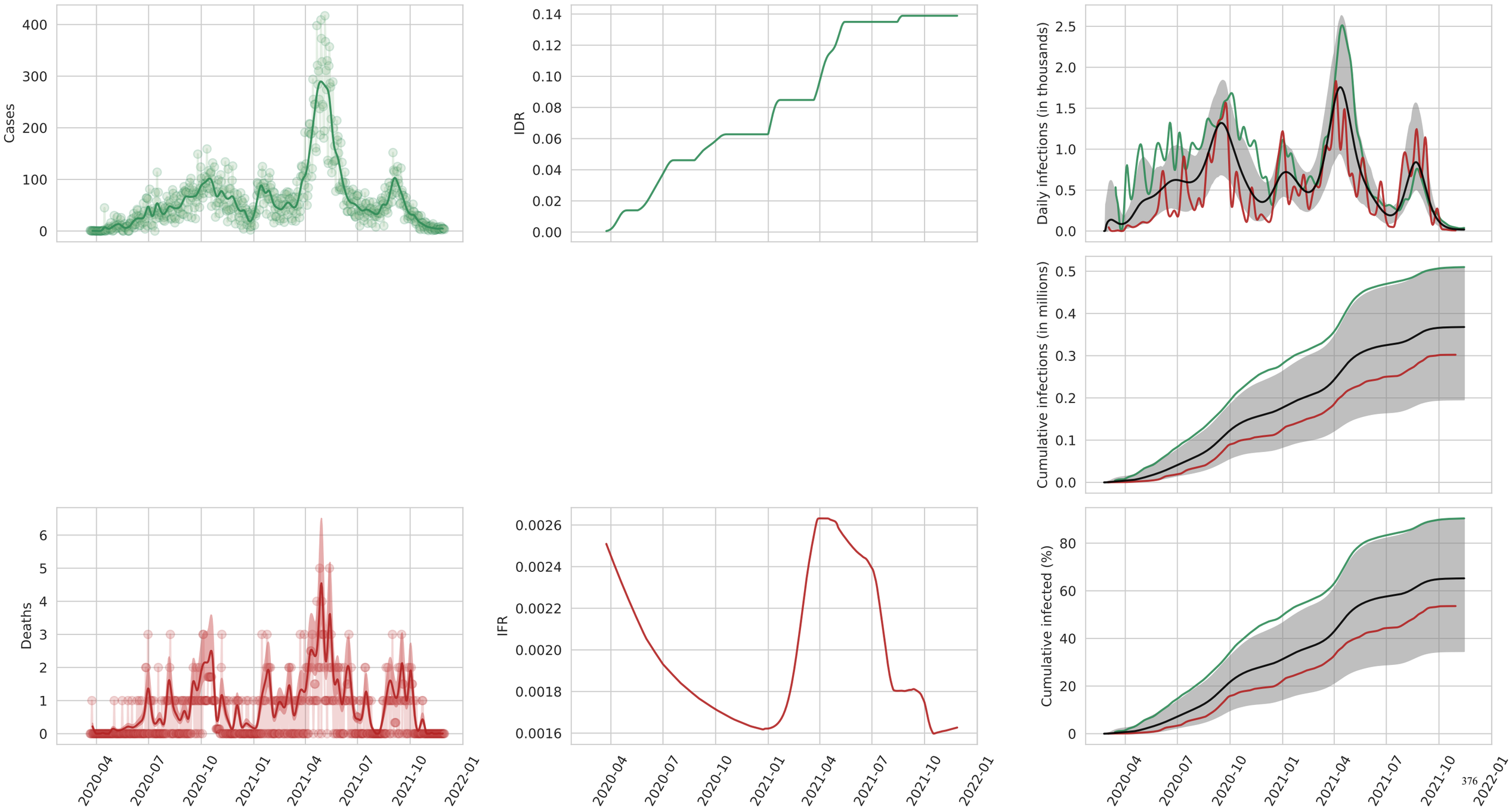
Cases
IDR
Daily infections (in thousands)
Cumulative infections (in millions)
Deaths
IFR
Cumulative infected (%)
2020-04
2020-07
2020-10
2021-01
2021-04
2021-07
2021-10
2022-01

Cameroon

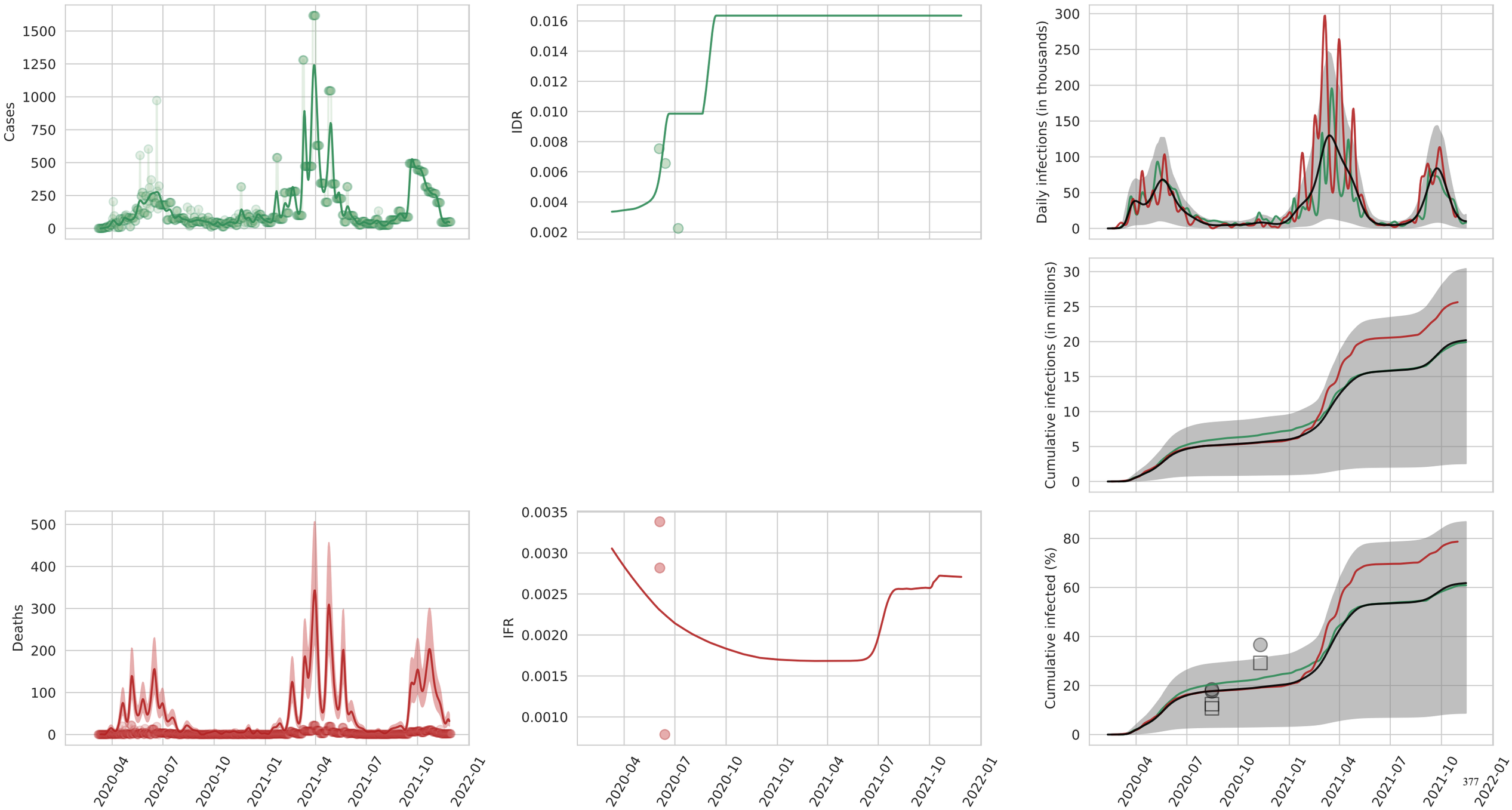
Cases
IDR
Daily infections (in thousands)
Cumulative infections (in millions)
Deaths
IFR
Cumulative infected (%)
2020-04
2020-07
2020-10
2021-01
2021-04
2021-07
2021-10
2022-01

Chad

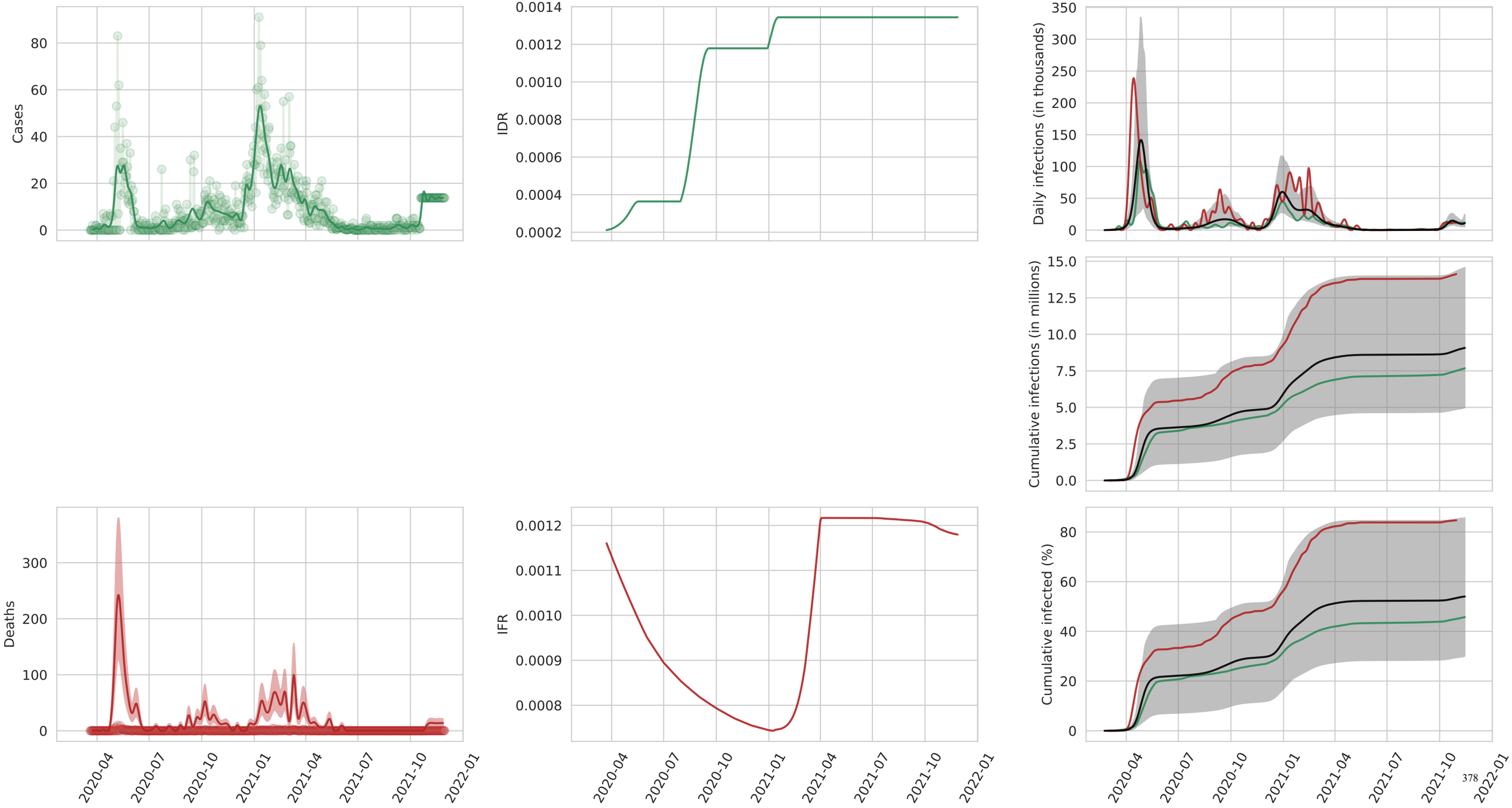
Cases
IDR
Daily infections (in thousands)
Cumulative infections (in millions)
Deaths
IFR
Cumulative infected (%)
2020-04
2020-07
2020-10
2021-01
2021-04
2021-07
2021-10
2022-01

Côte d'Ivoire

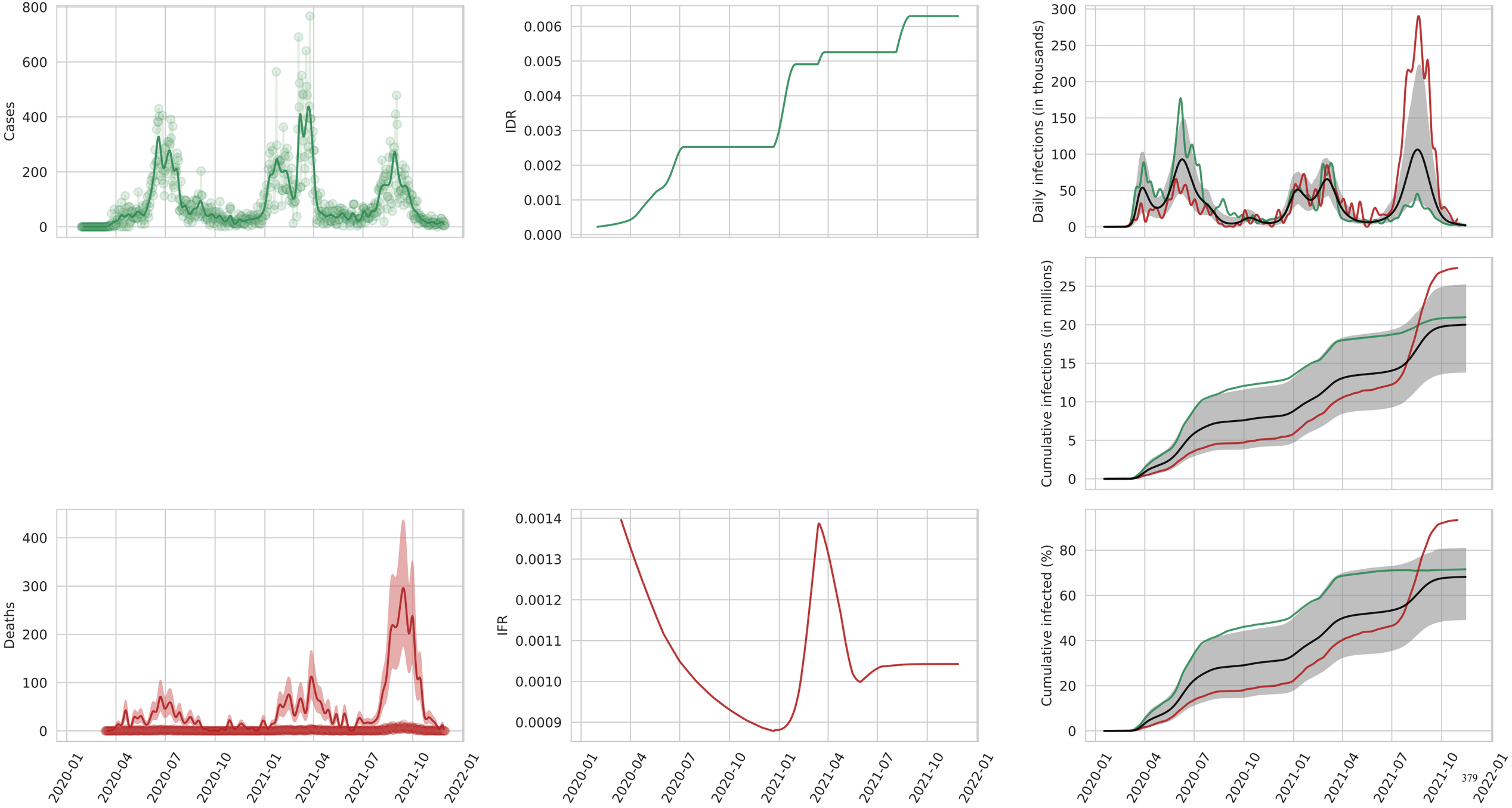

Gambia

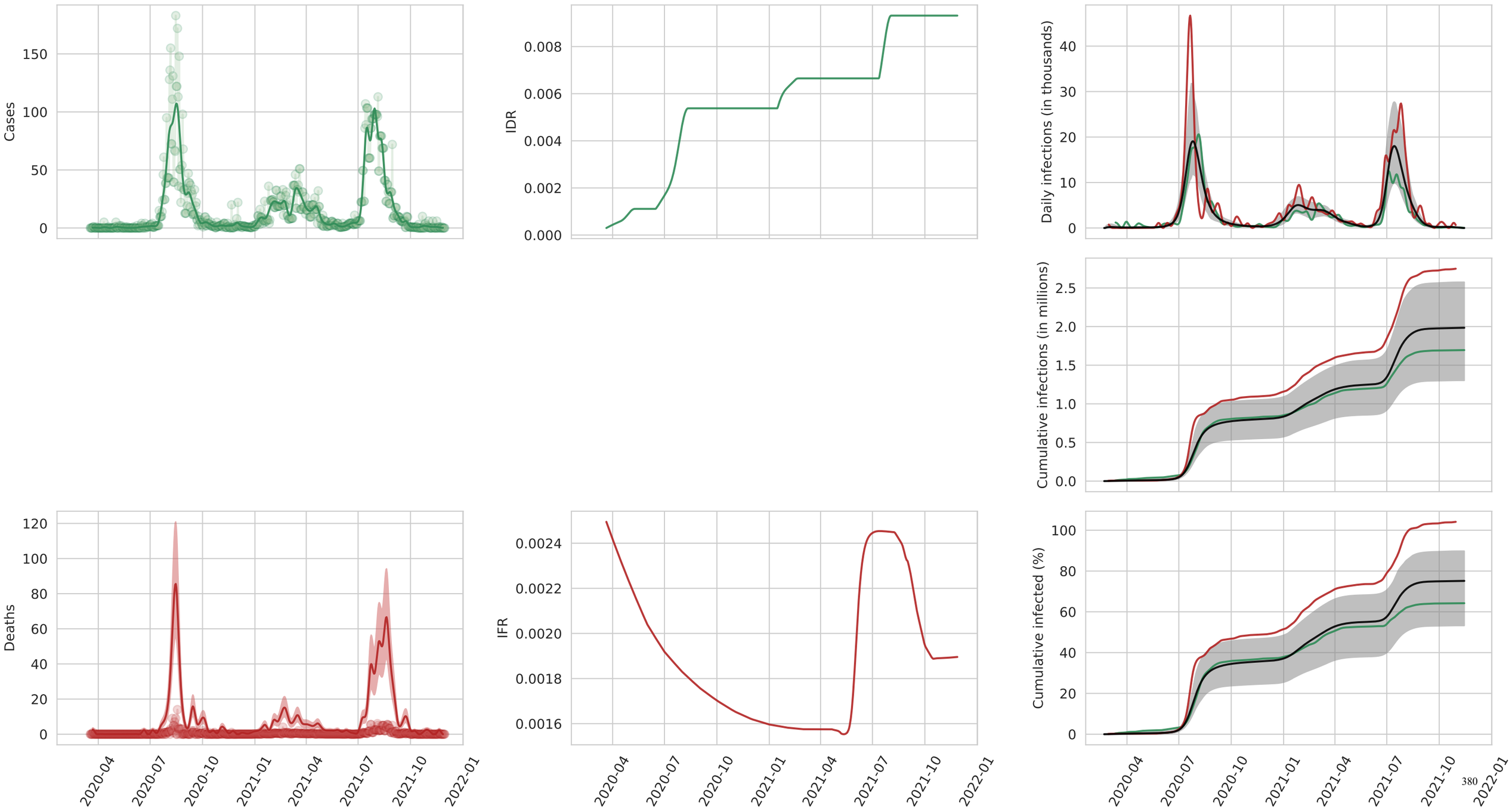
Cases
IDR
Daily infections (in thousands)
Cumulative infections (in millions)
Deaths
IFR
Cumulative infected (%)
2020-04
2020-07
2020-10
2021-01
2021-04
2021-07
2021-10
2022-01

Ghana

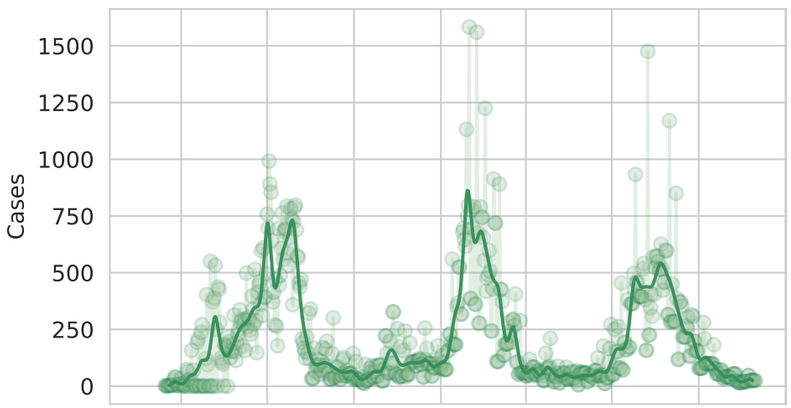
Cases
1500
1250
1000
750
500
250
0

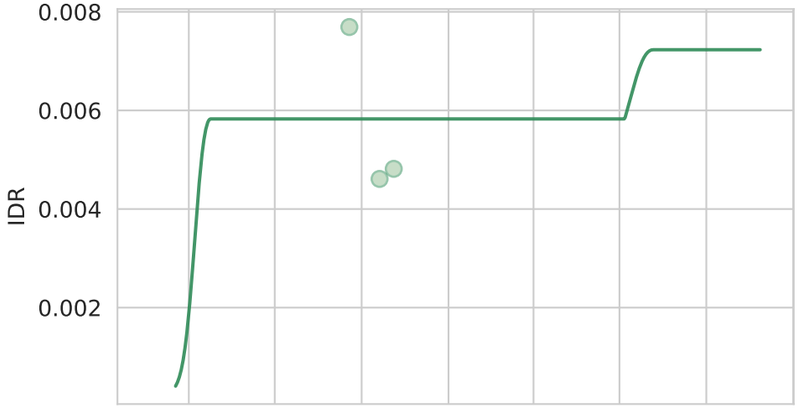
IDR
0.008
0.006
0.004
0.002

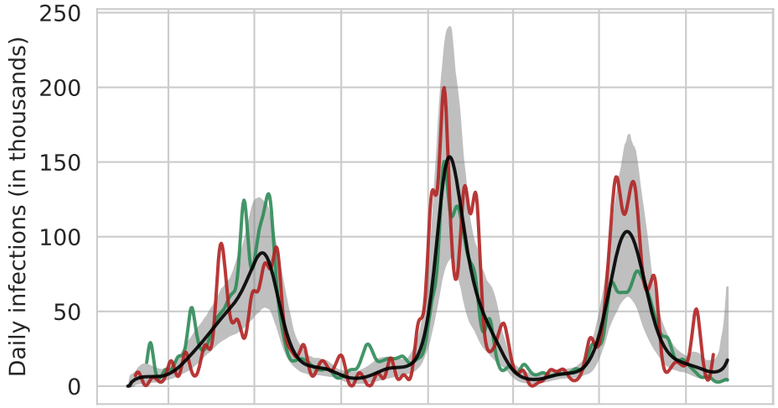
Daily infections (in thousands)
250
200
150
100
50
0

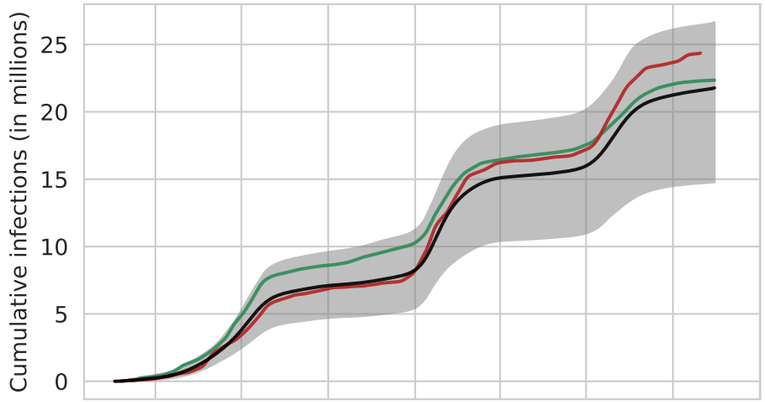
Cumulative infections (in millions)
25
20
15
10
5
0

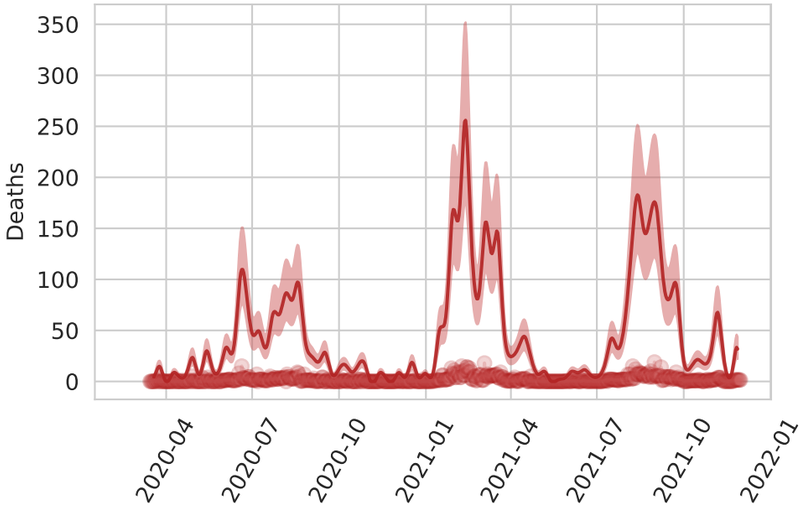
Deaths
350
300
250
200
150
100
50
0
2020-04
2020-07
2020-10
2021-01
2021-04
2021-07
2021-10
2022-01

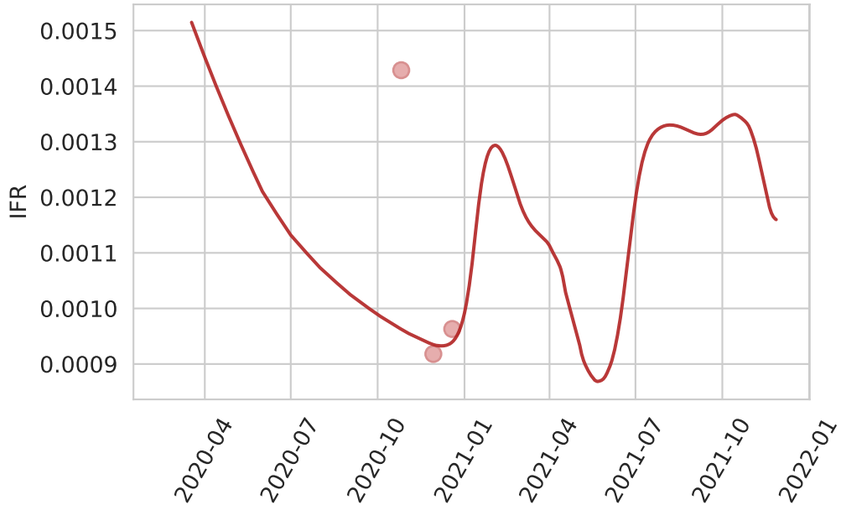
IFR
0.0015
0.0014
0.0013
0.0012
0.0011
0.0010
0.0009
2020-04
2020-07
2020-10
2021-01
2021-04
2021-07
2021-10
2022-01

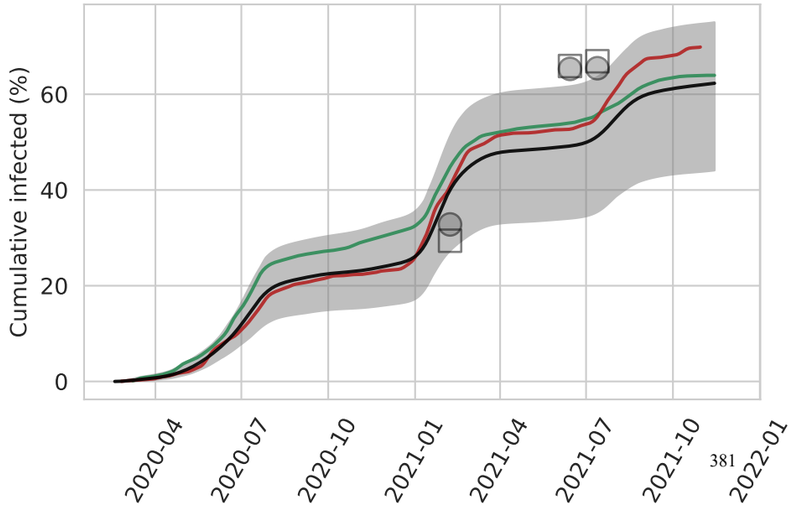
Cumulative infected (%)
60
40
20
0
2020-04
2020-07
2020-10
2021-01
2021-04
2021-07
2021-10
2022-01

Guinea

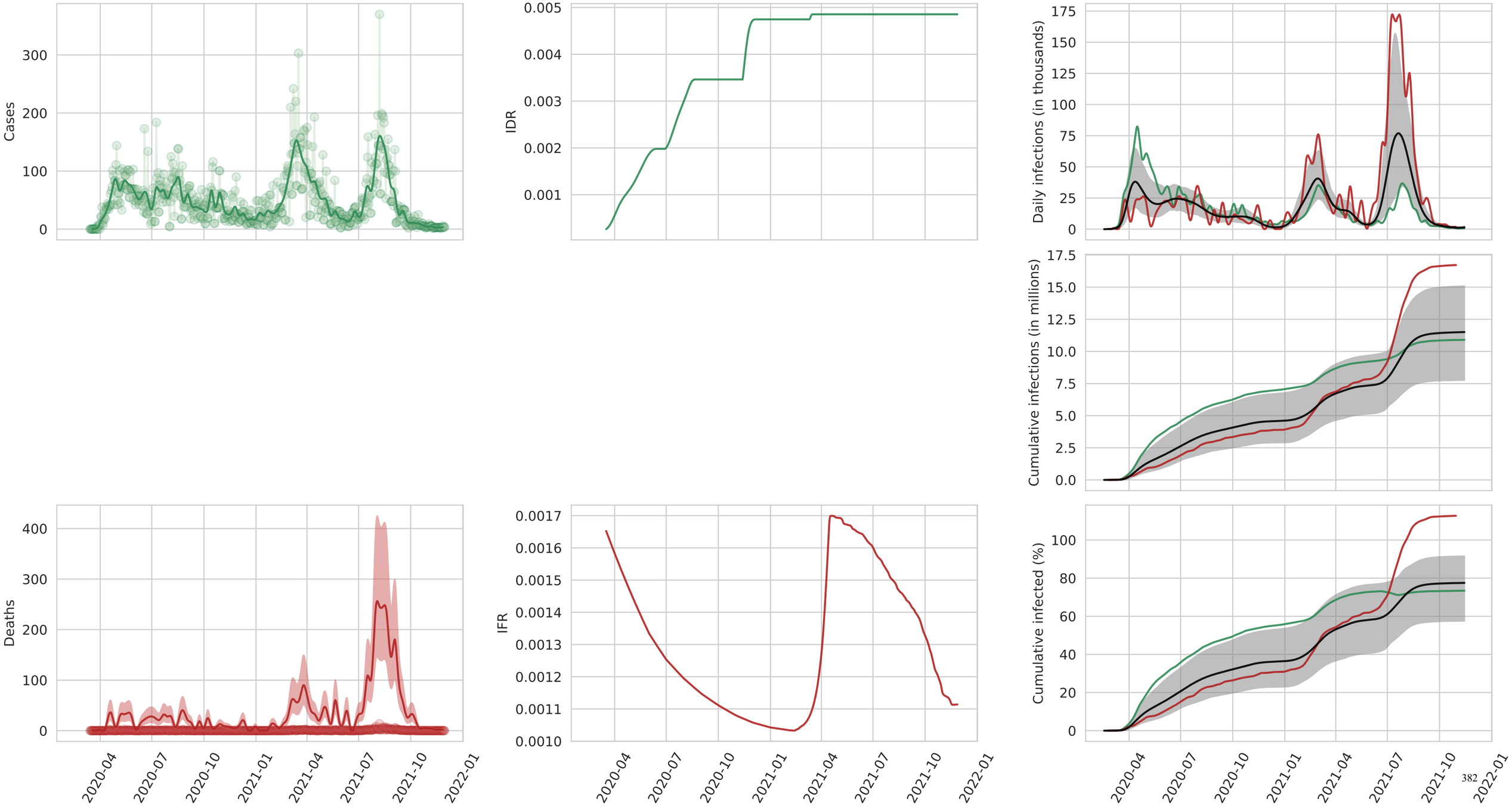
Cases
IDR
Daily infections (in thousands)
Cumulative infections (in millions)
Deaths
IFR
Cumulative infected (%)
2020-04
2020-07
2020-10
2021-01
2021-04
2021-07
2021-10
2022-01

Guinea-Bissau

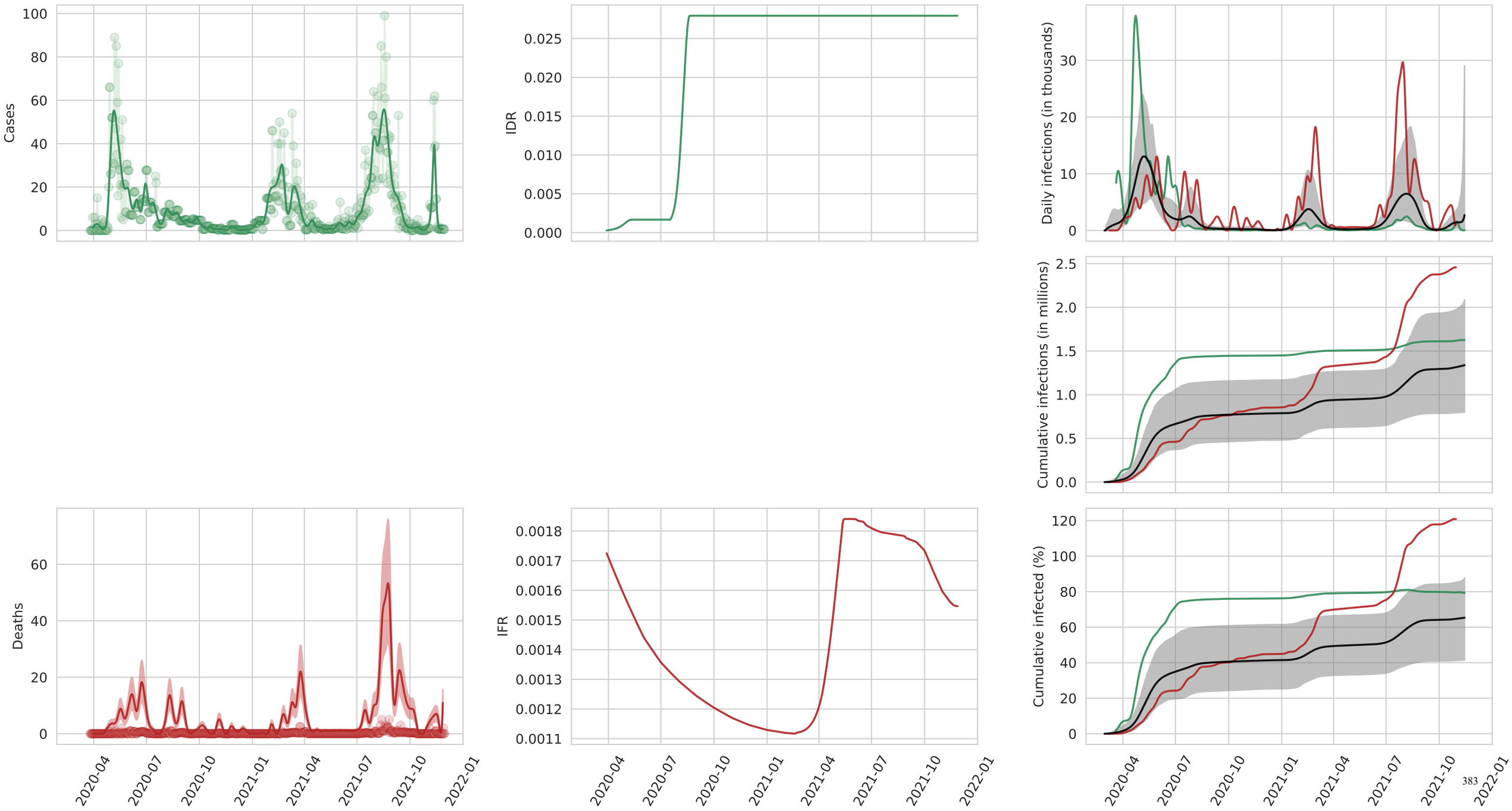

Liberia

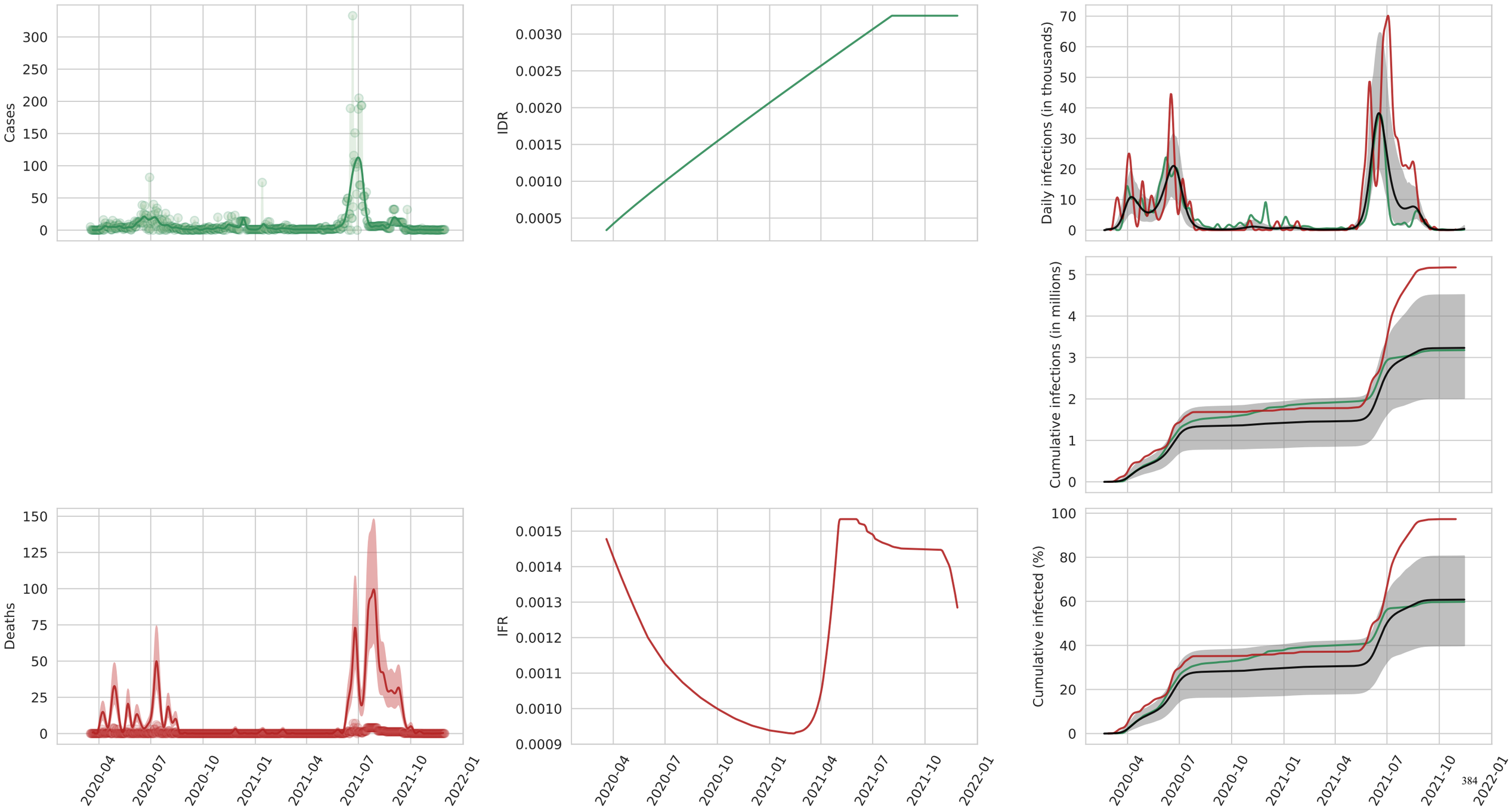
Cases
IDR
Daily infections (in thousands)
Cumulative infections (in millions)
Deaths
IFR
Cumulative infected (%)
2020-04
2020-07
2020-10
2021-01
2021-04
2021-07
2021-10
2022-01

Mali

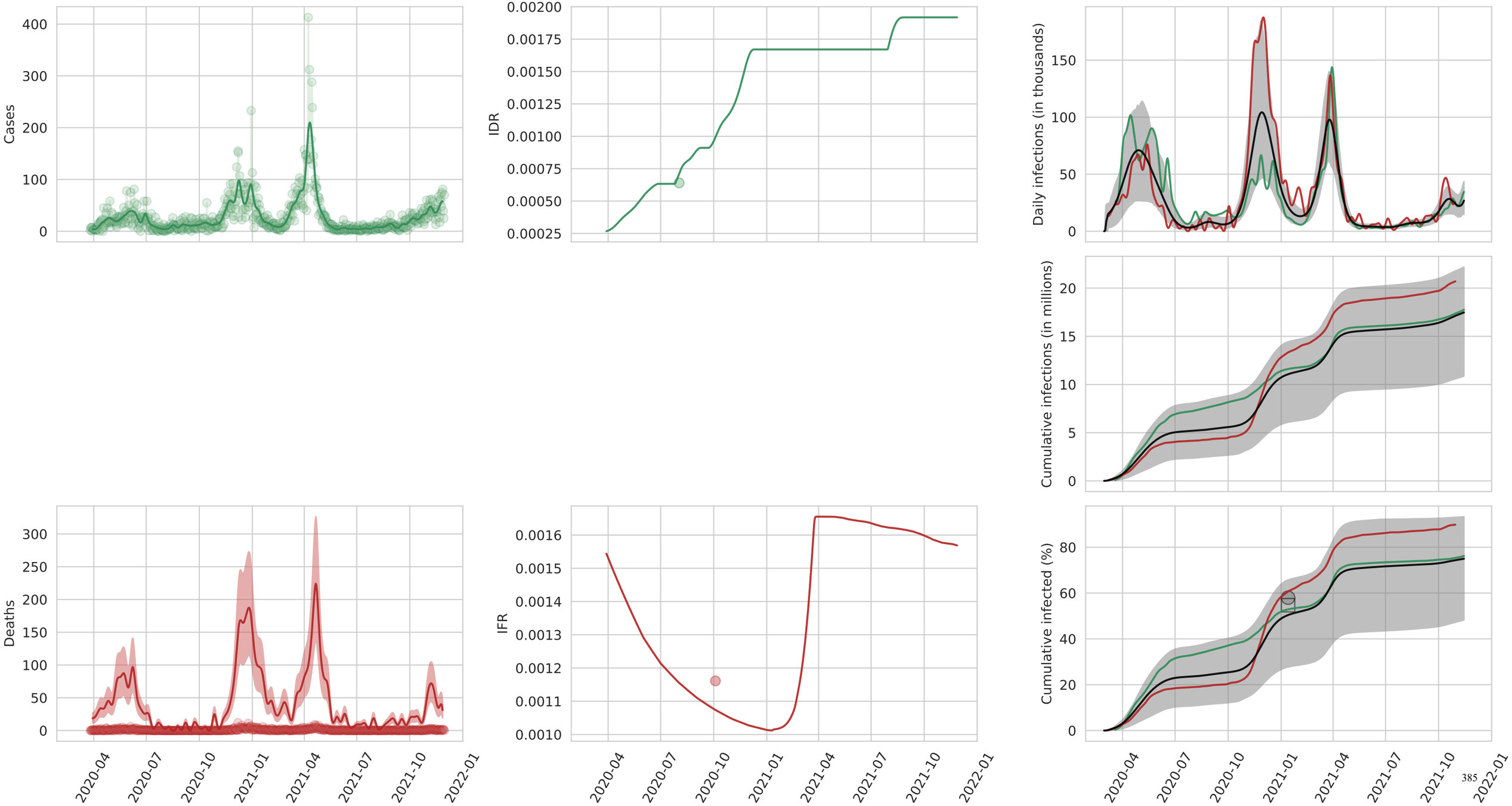
Cases
IDR
Daily infections (in thousands)
Cumulative infections (in millions)
Deaths
IFR
Cumulative infected (%)
2020-04
2020-07
2020-10
2021-01
2021-04
2021-07
2021-10
2022-01

Mauritania

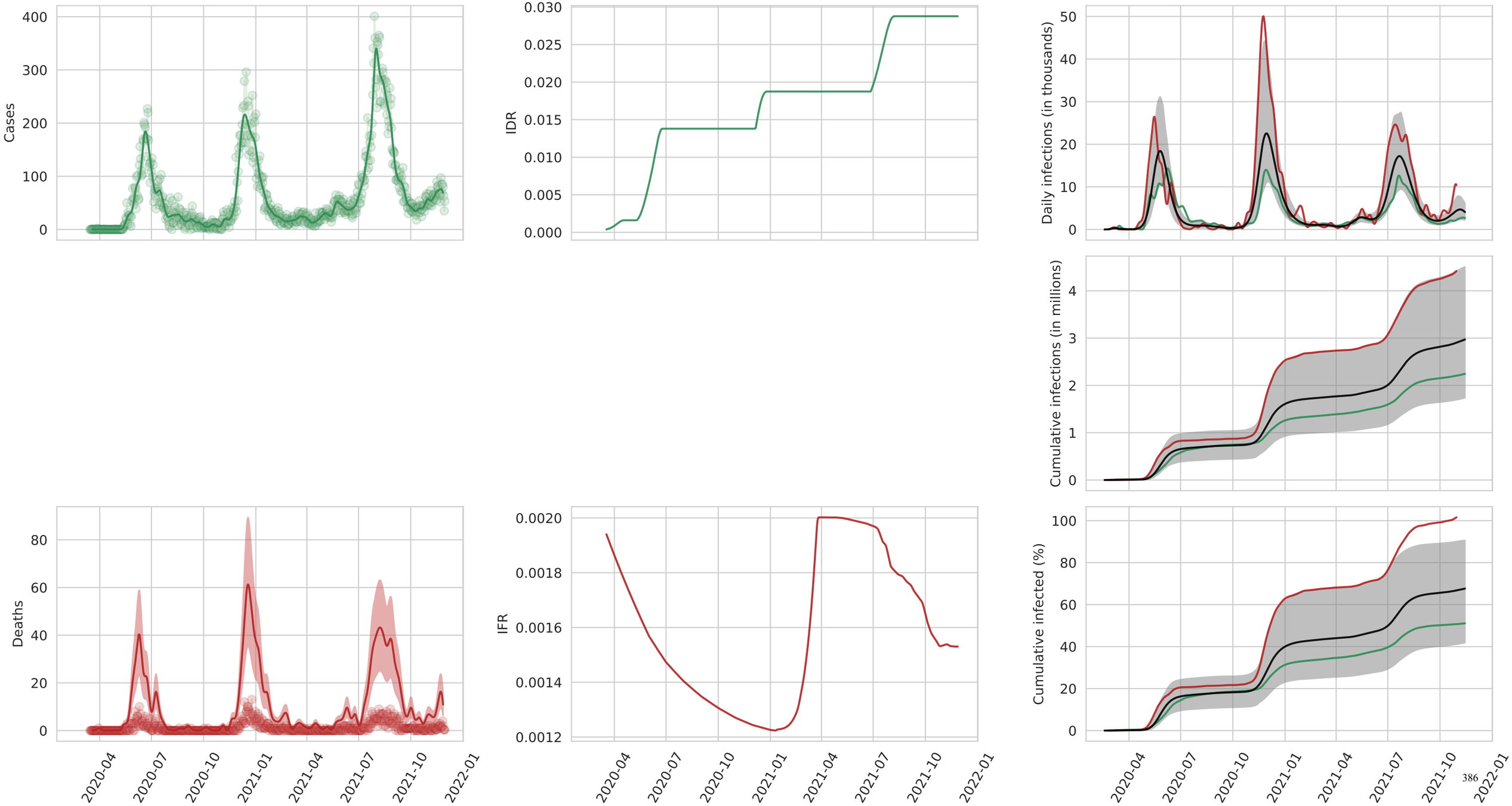
Cases
IDR
Daily infections (in thousands)
Cumulative infections (in millions)
Deaths
IFR
Cumulative infected (%)
2020-04
2020-07
2020-10
2021-01
2021-04
2021-07
2021-10
2022-01

Niger

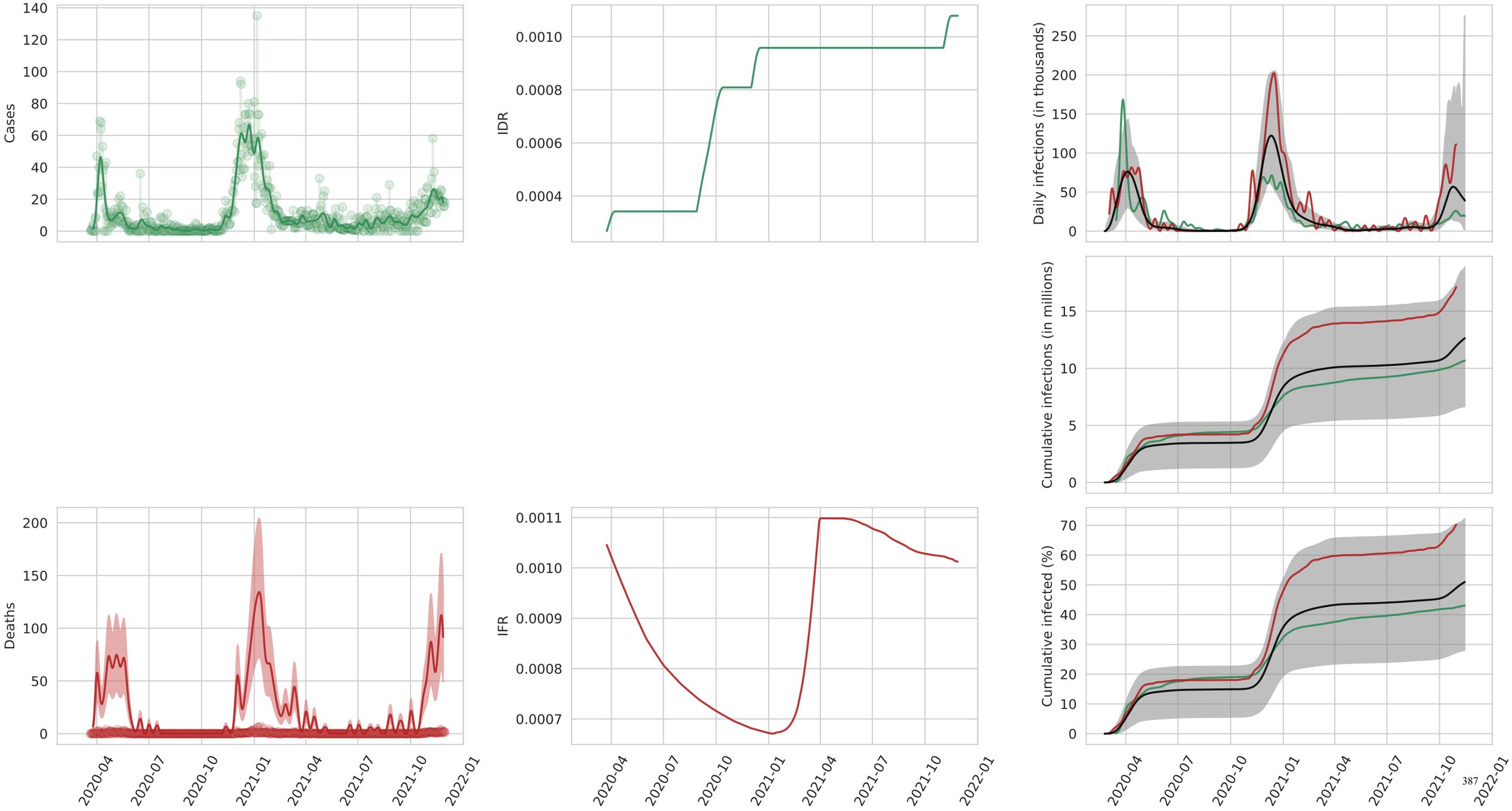
Cases
IDR
Daily infections (in thousands)
Cumulative infections (in millions)
Deaths
IFR
Cumulative infected (%)
2020-04
2020-07
2020-10
2021-01
2021-04
2021-07
2021-10
2022-01

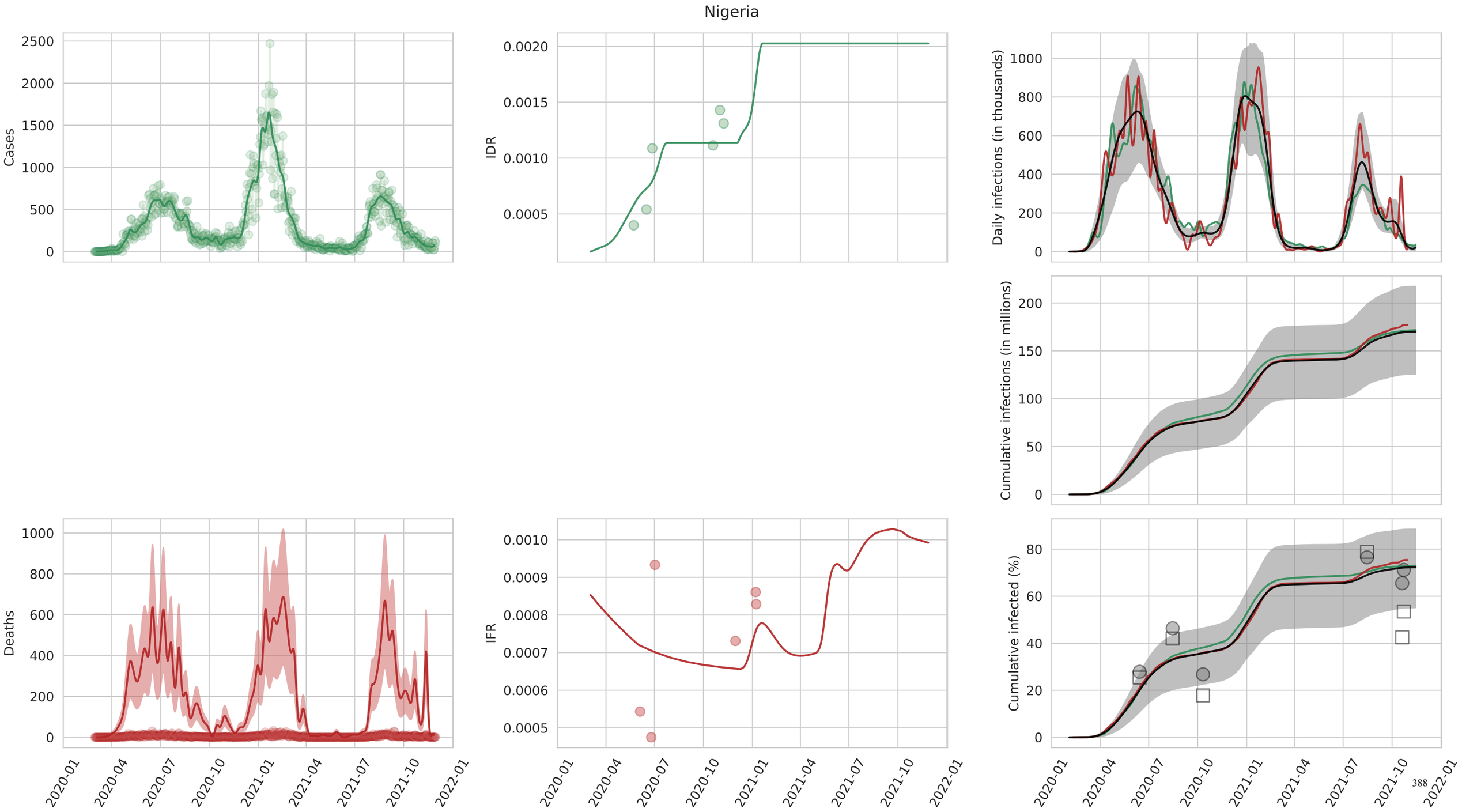
Nigeria
Cases
IDR
Daily infections (in thousands)
Cumulative infections (in millions)
Deaths
IFR
Cumulative infected (%)
2020-01
2020-04
2020-07
2020-10
2021-01
2021-04
2021-07
2021-10
2022-01

Sao Tome and Principe

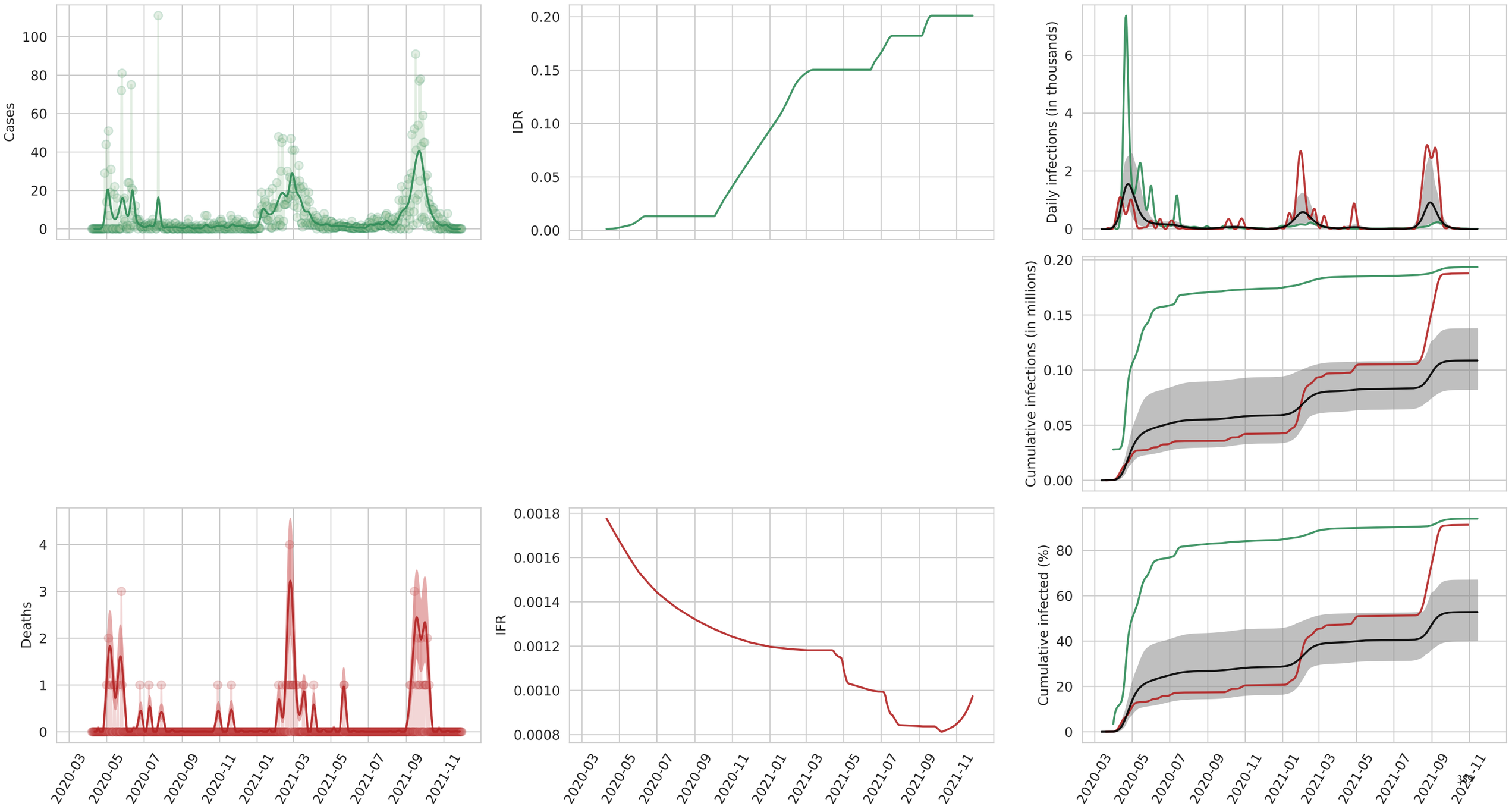

Senegal

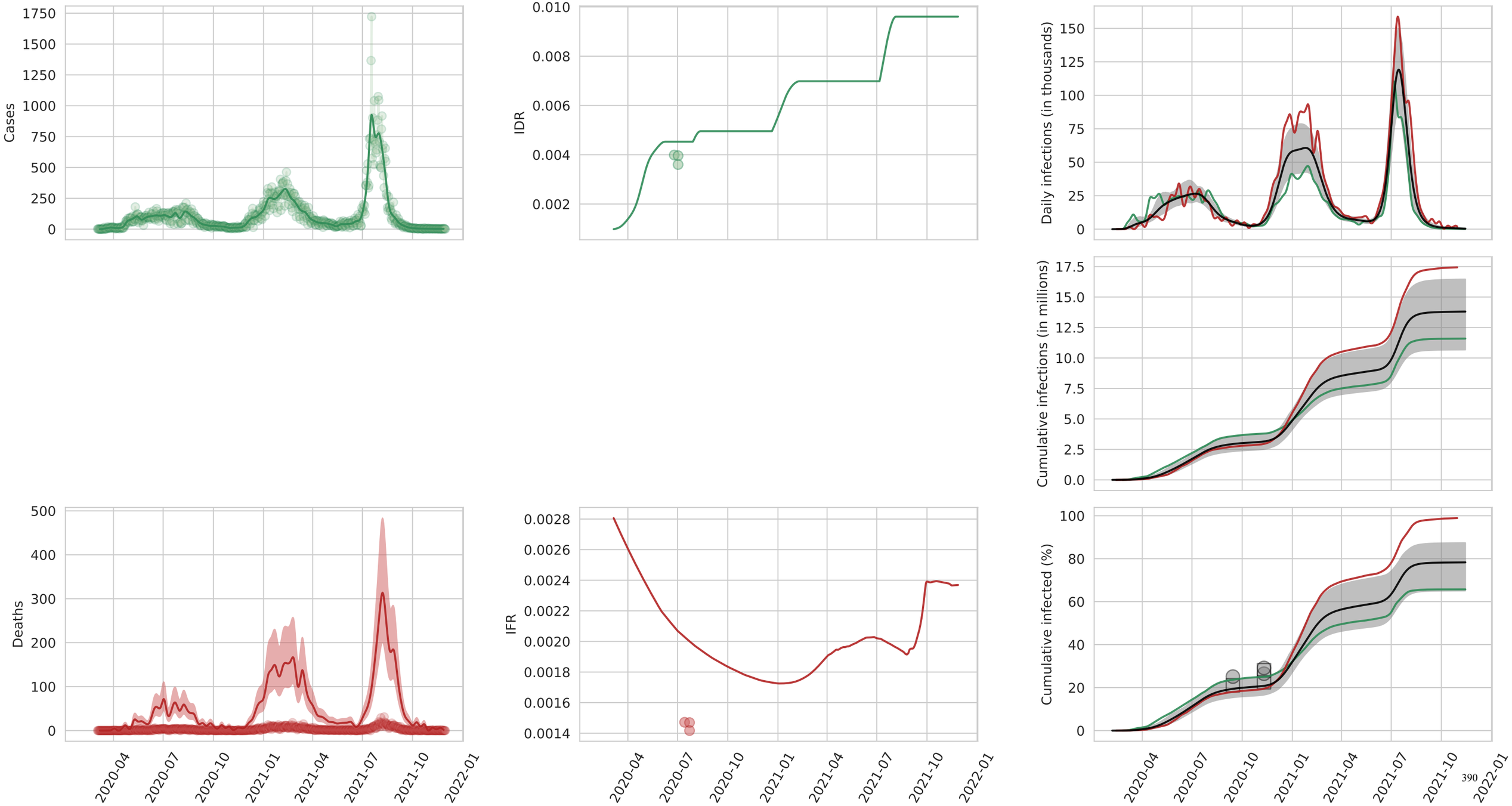
Cases
1750
1500
1250
1000
750
500
250
0
IDR
0.010
0.008
0.006
0.004
0.002
Daily infections (in thousands)
150
125
100
75
50
25
0
Cumulative infections (in millions)
17.5
15.0
12.5
10.0
7.5
5.0
2.5
0.0
Deaths
500
400
300
200
100
0
IFR
0.0028
0.0026
0.0024
0.0022
0.0020
0.0018
0.0016
0.0014
Cumulative infected (%)
100
80
60
40
20
0
2020-04
2020-07
2020-10
2021-01
2021-04
2021-07
2021-10
2022-01

Sierra Leone

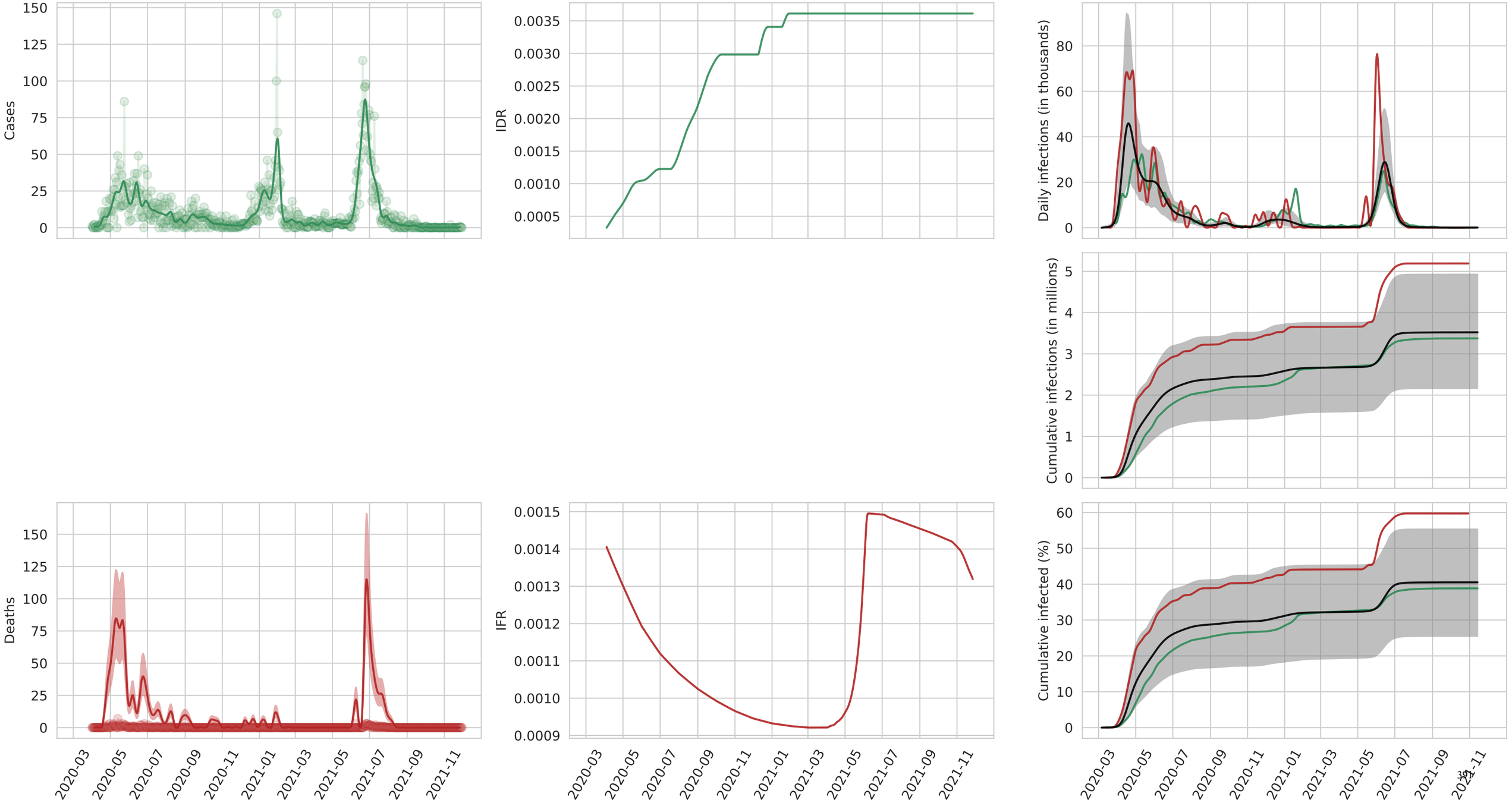

Togo

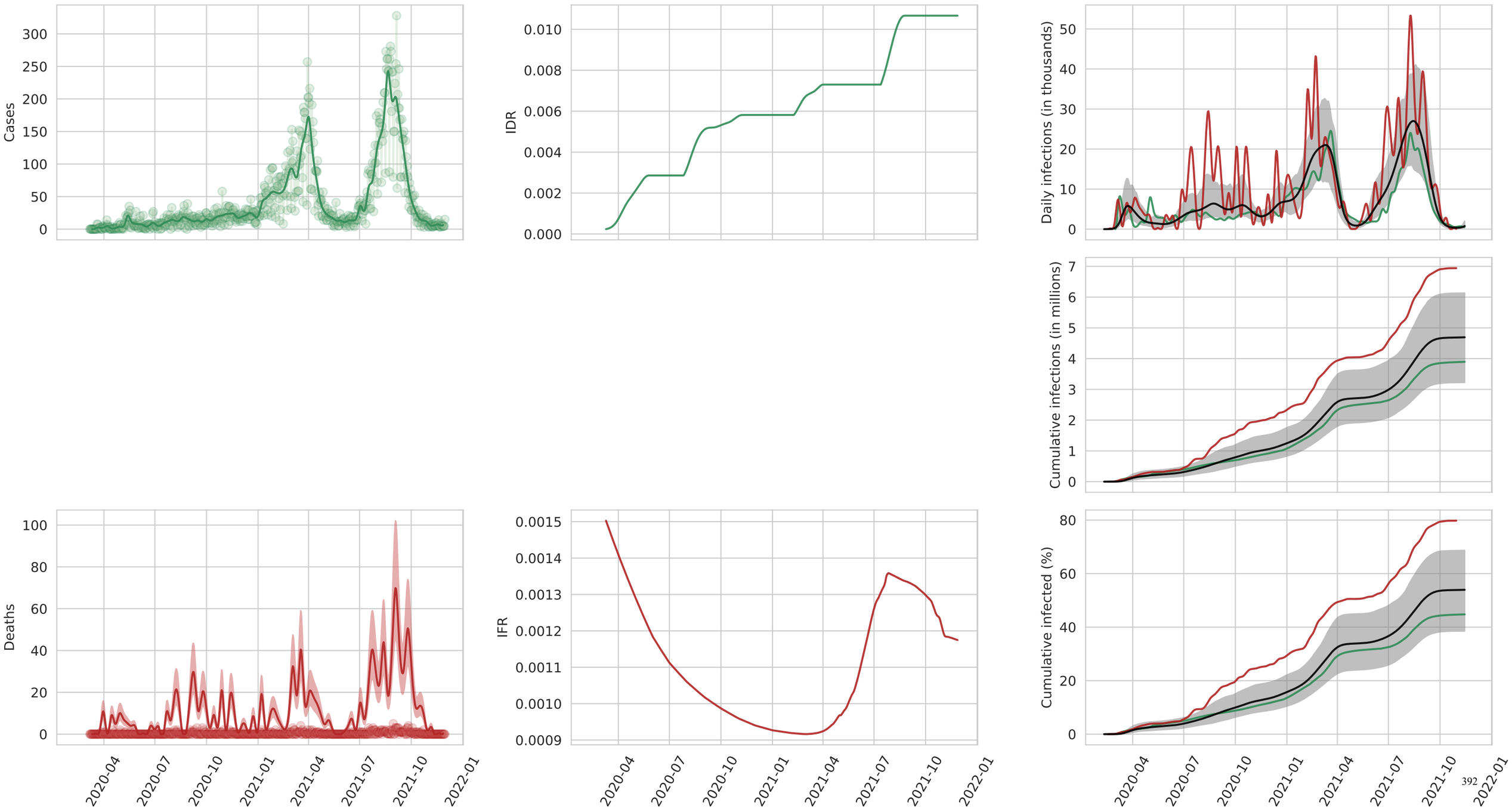
Cases
IDR
Daily infections (in thousands)
Cumulative infections (in millions)
Deaths
IFR
Cumulative infected (%)
2020-04
2020-07
2020-10
2021-01
2021-04
2021-07
2021-10
2022-01

Uganda

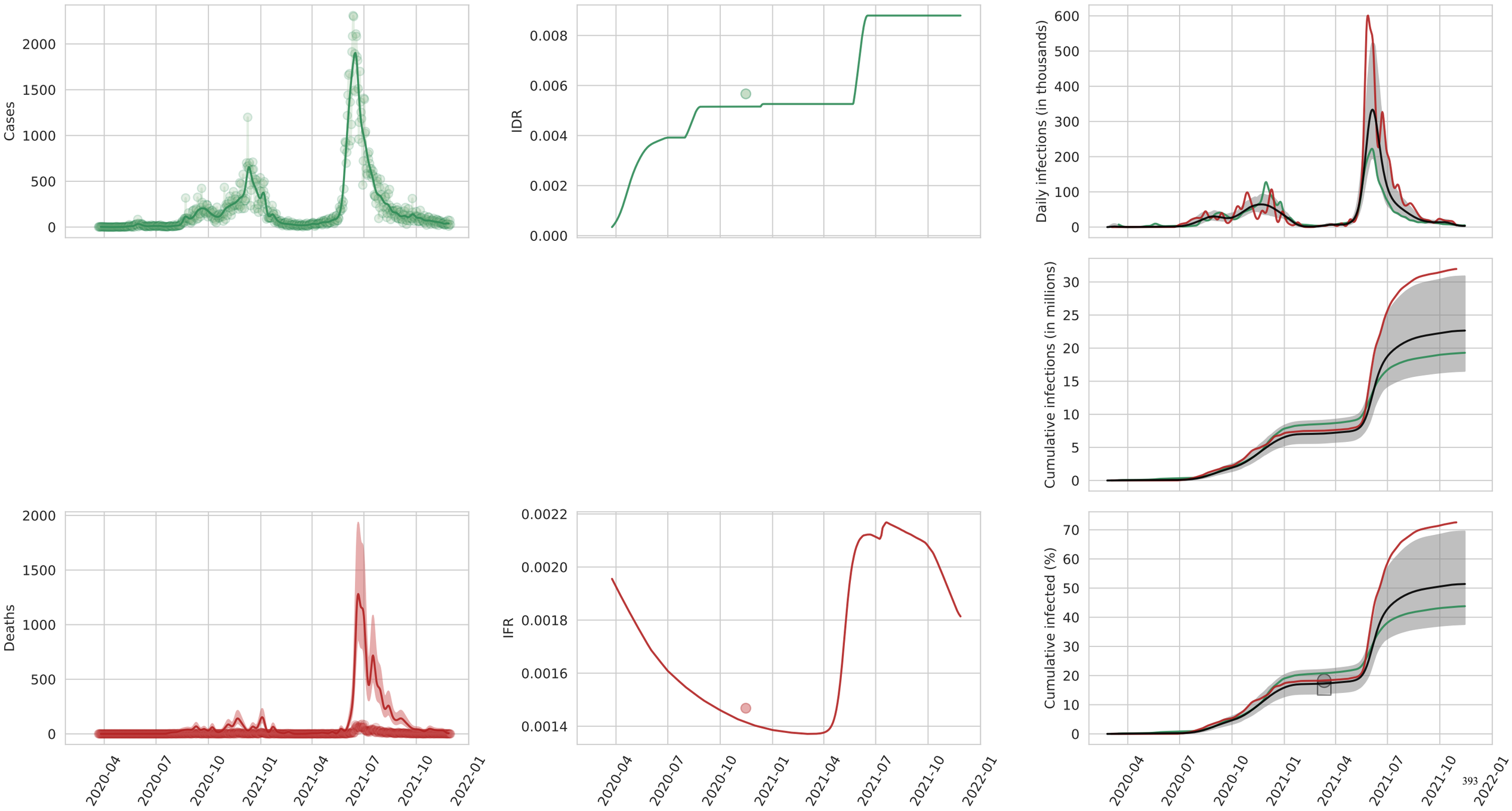
Cases
IDR
Daily infections (in thousands)
Cumulative infections (in millions)
Deaths
IFR
Cumulative infected (%)
2020-04
2020-07
2020-10
2021-01
2021-04
2021-07
2021-10
2022-01