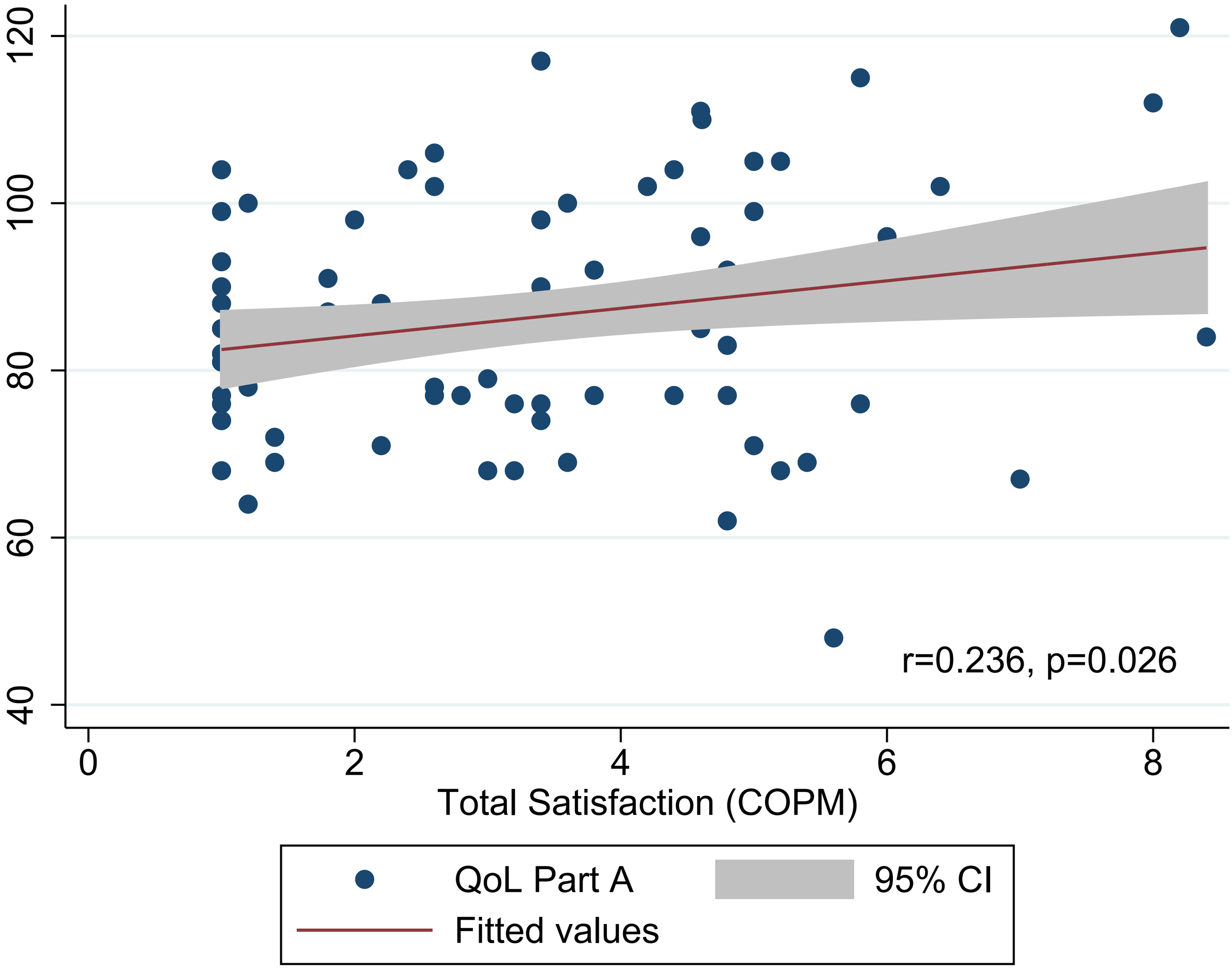
120
100
80
60
40
0
2
4
6
8
Total Satisfaction (COPM)
r=0.236, p=0.026
QoL Part A
95% CI
Fitted values