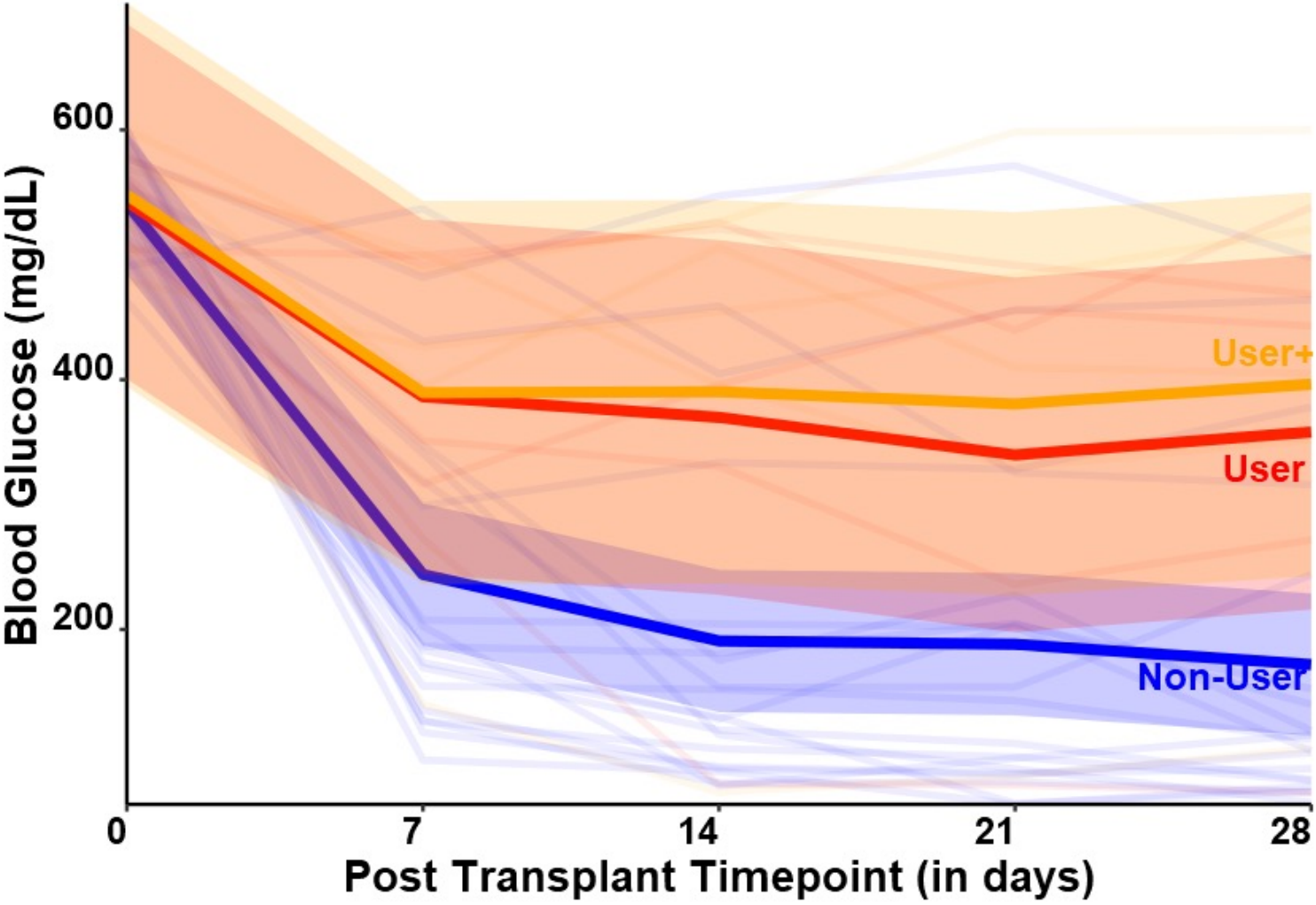
Blood Glucose (mg/dL)
600
400
200
0
7
14
21
28
Post Transplant Timepoint (in days)
User+
User
Non-User