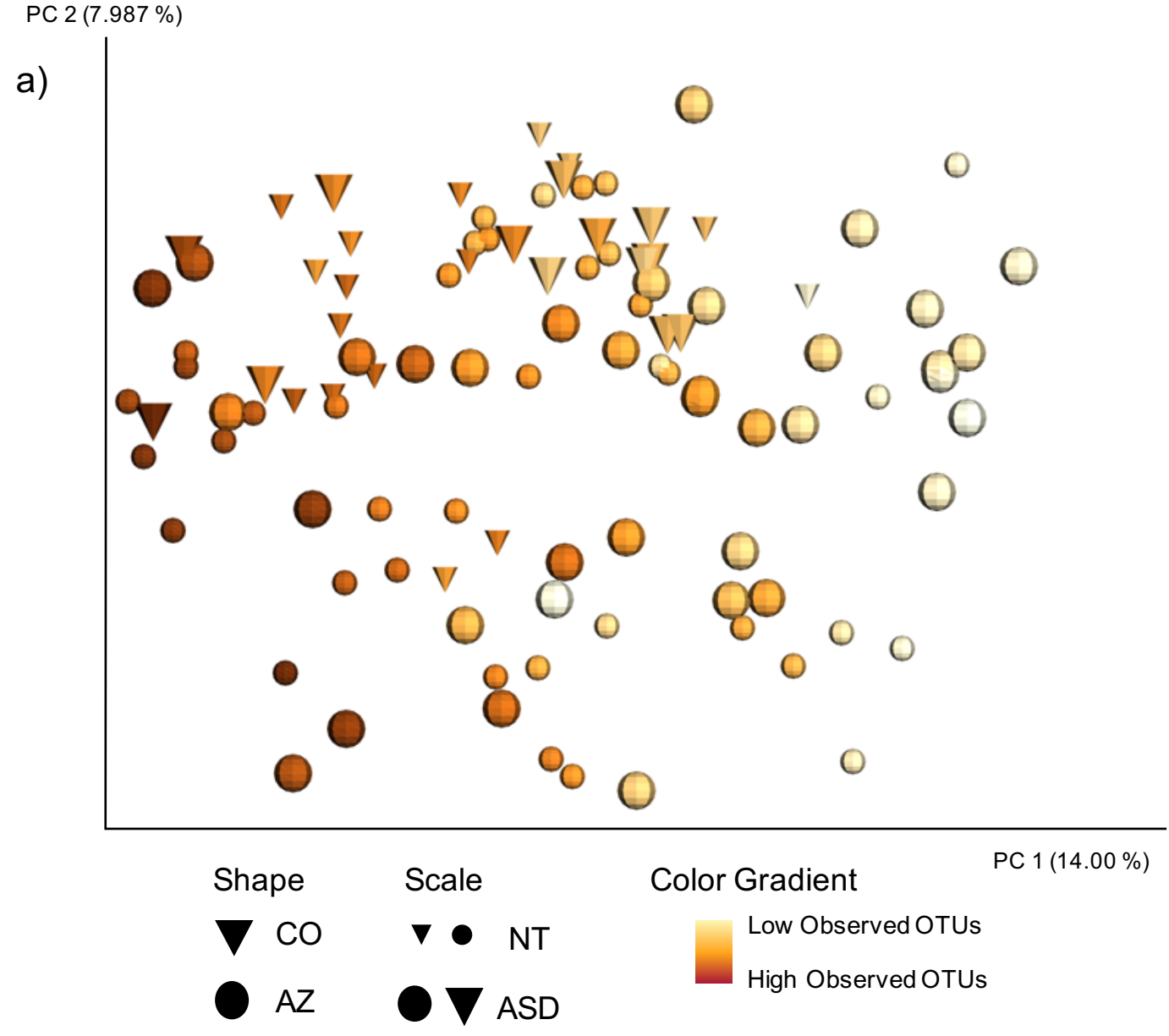
a)
PC 2 (7.987 %)
PC 1 (14.00 %)
Shape
CO
AZ
Scale
NT
ASD
Color Gradient
Low Observed OTUs
High Observed OTUs

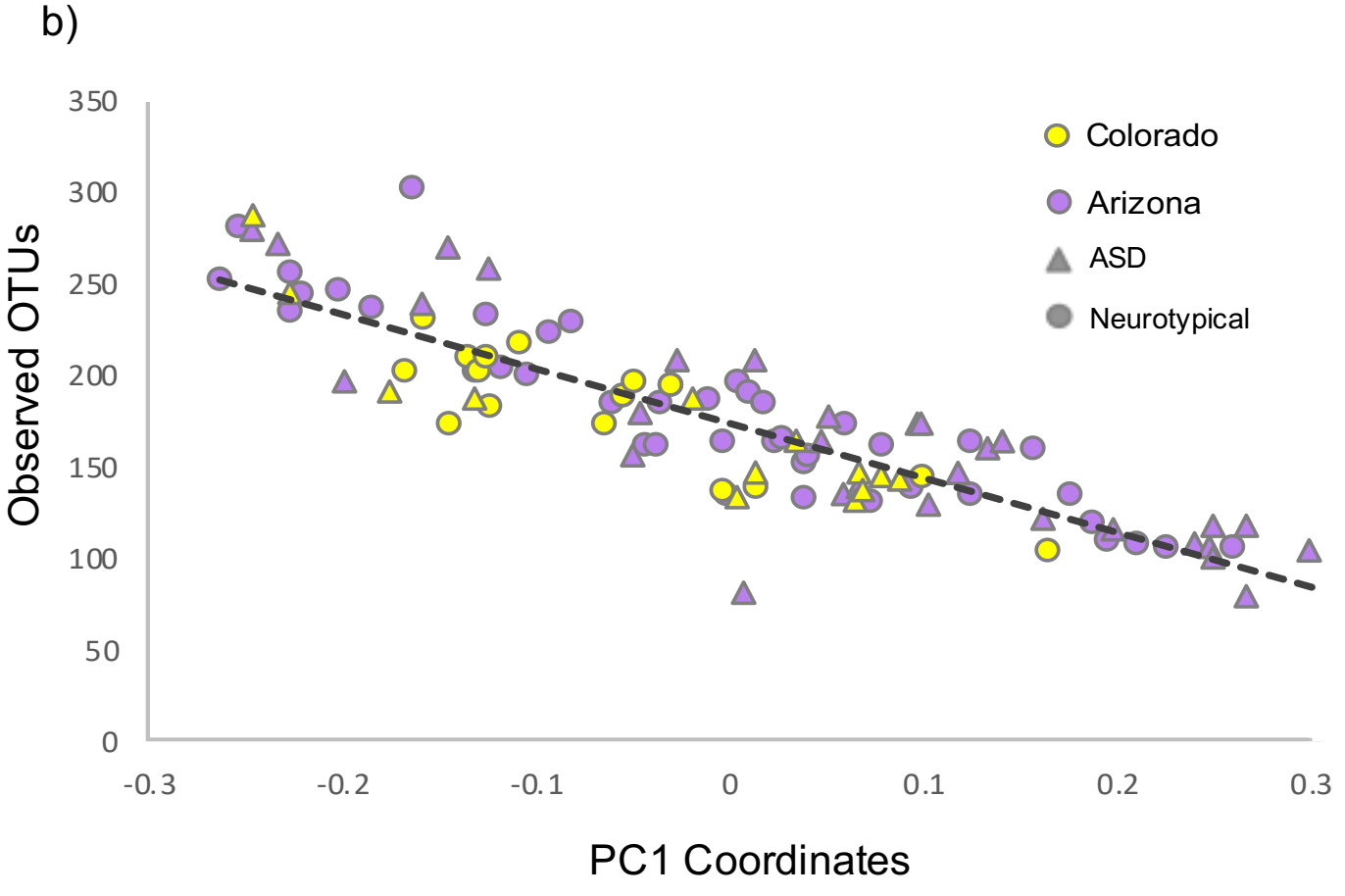
b)
Observed OTUs
350
300
250
200
150
100
50
0
-0.3
-0.2
-0.1
0
0.1
0.2
0.3
PC1 Coordinates
Colorado
Arizona
ASD
Neurotypical