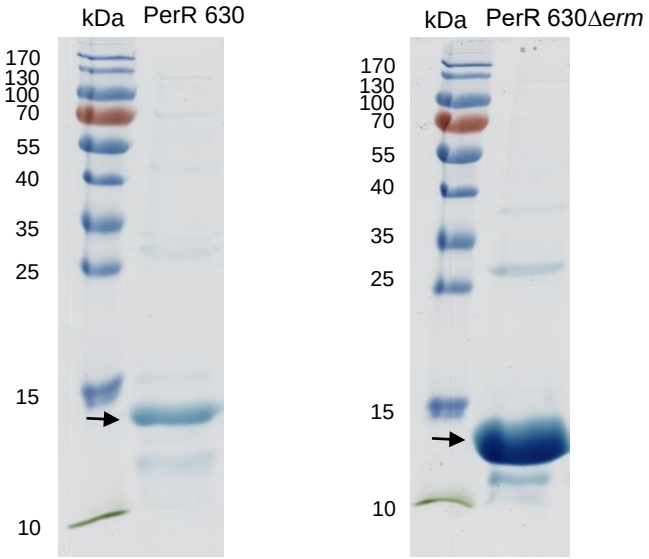
kDa
PerR 630
170
130
100
70
55
40
35
25
15
10
kDa
PerR 630Δ*erm*
170
130
100
70
55
40
35
25
15
10