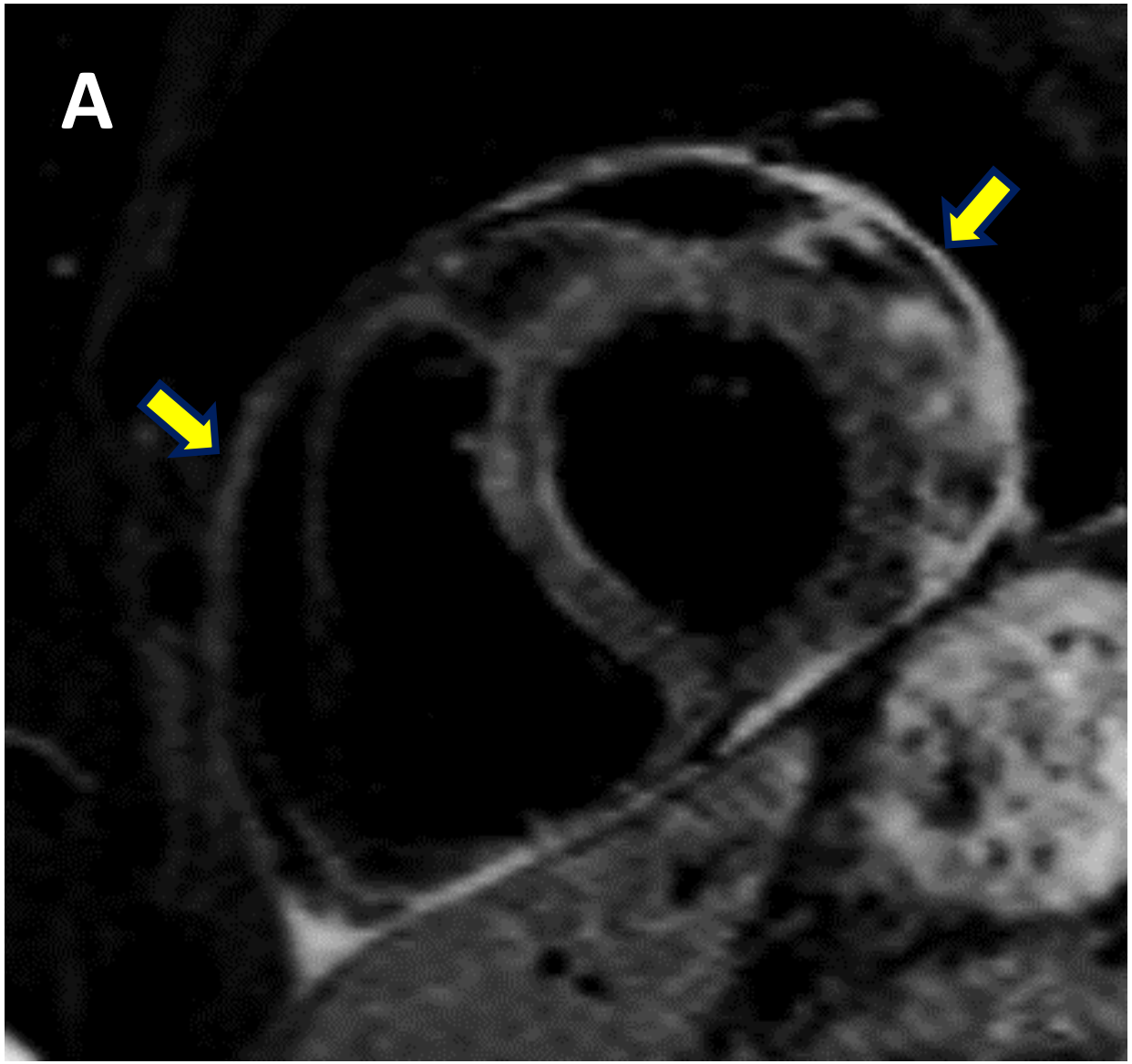
A

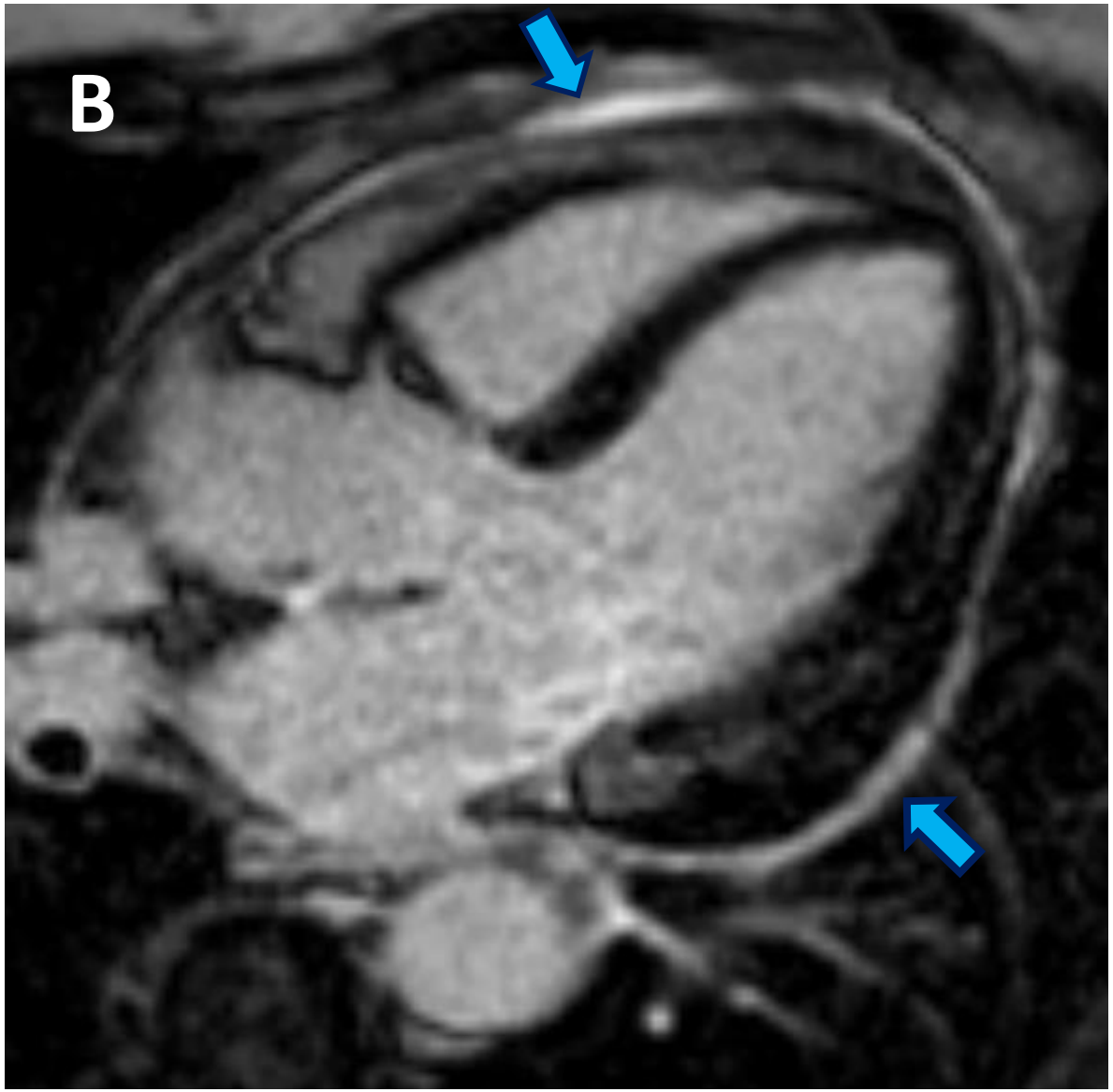
B