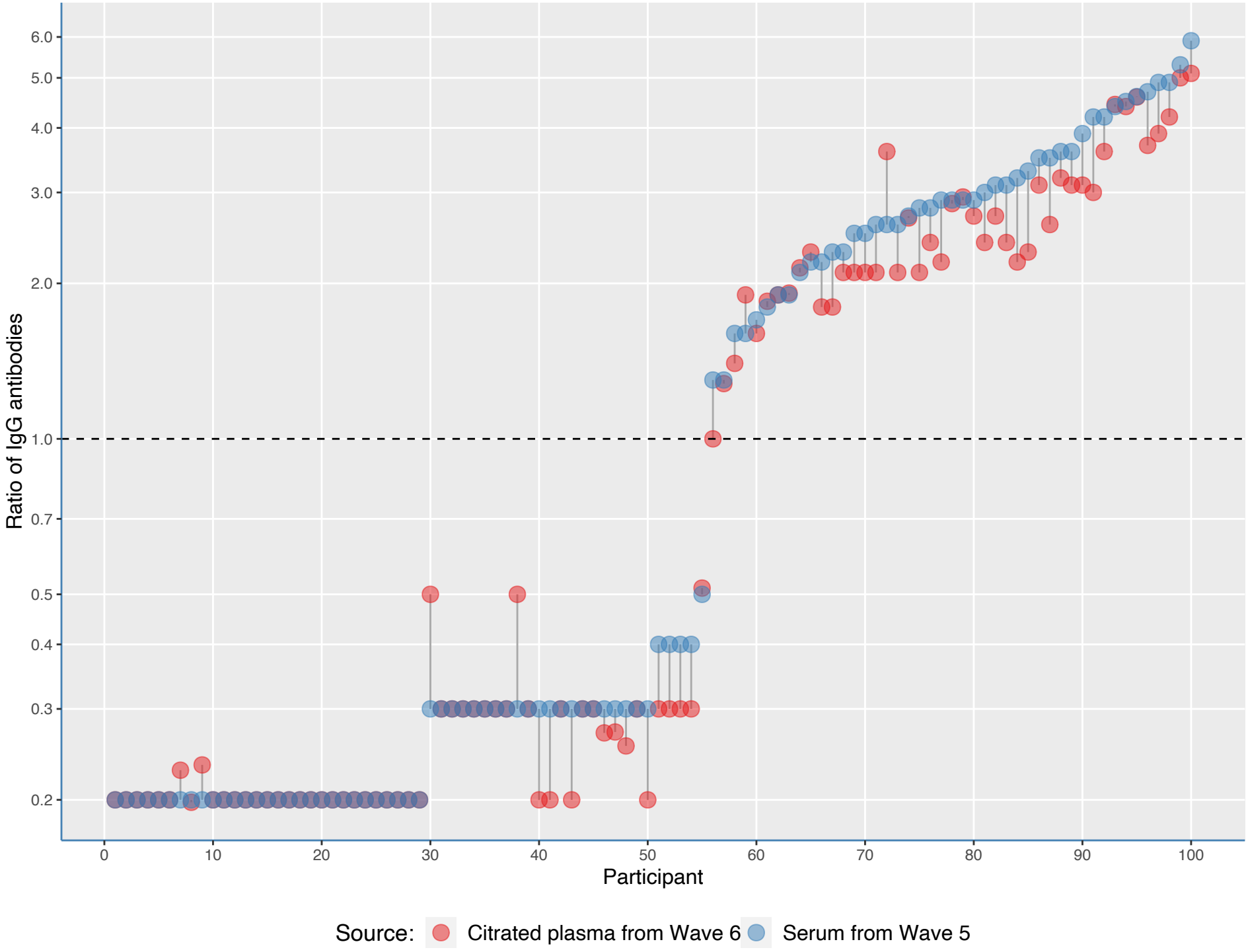
Ratio of IgG antibodies
6.0
5.0
4.0
3.0
2.0
1.0
0.7
0.5
0.4
0.3
0.2
0
10
20
30
40
50
60
70
80
90
100
Participant
Source:
Citrated plasma from Wave 6
Serum from Wave 5