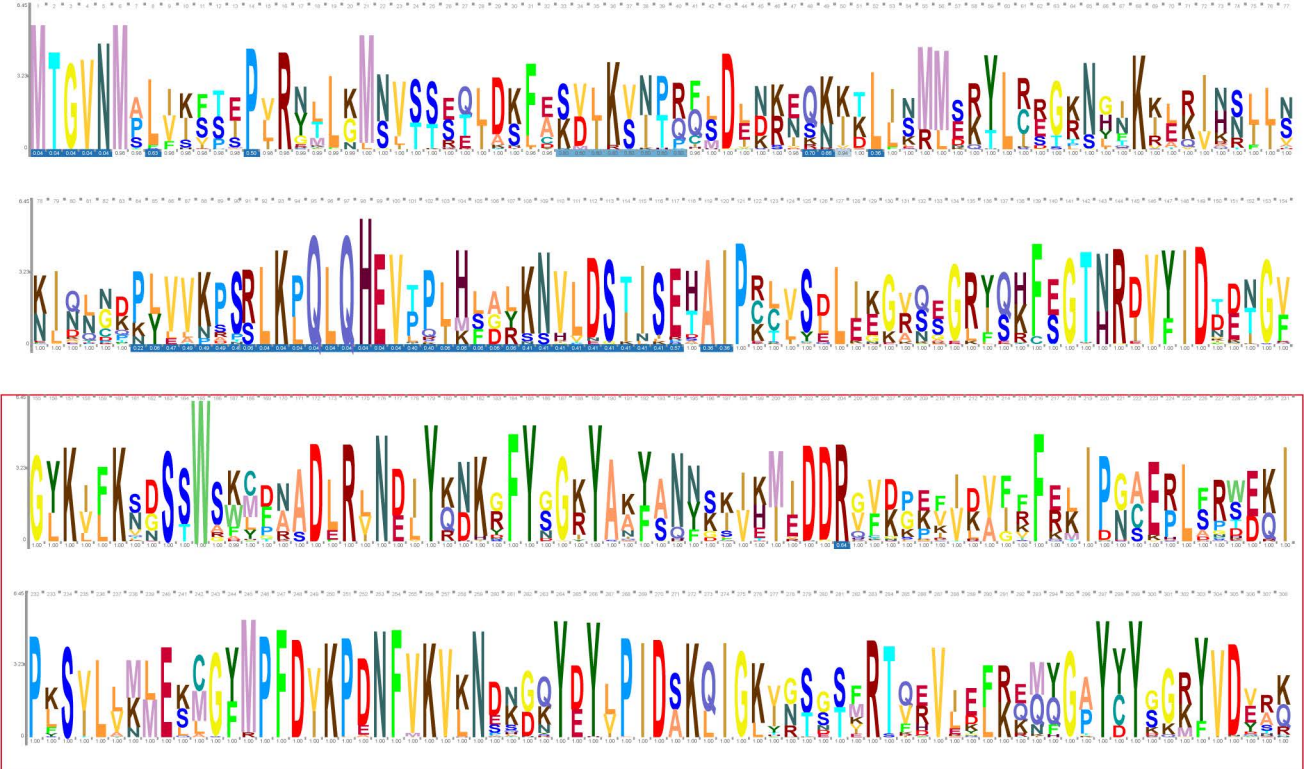

C-terminal region