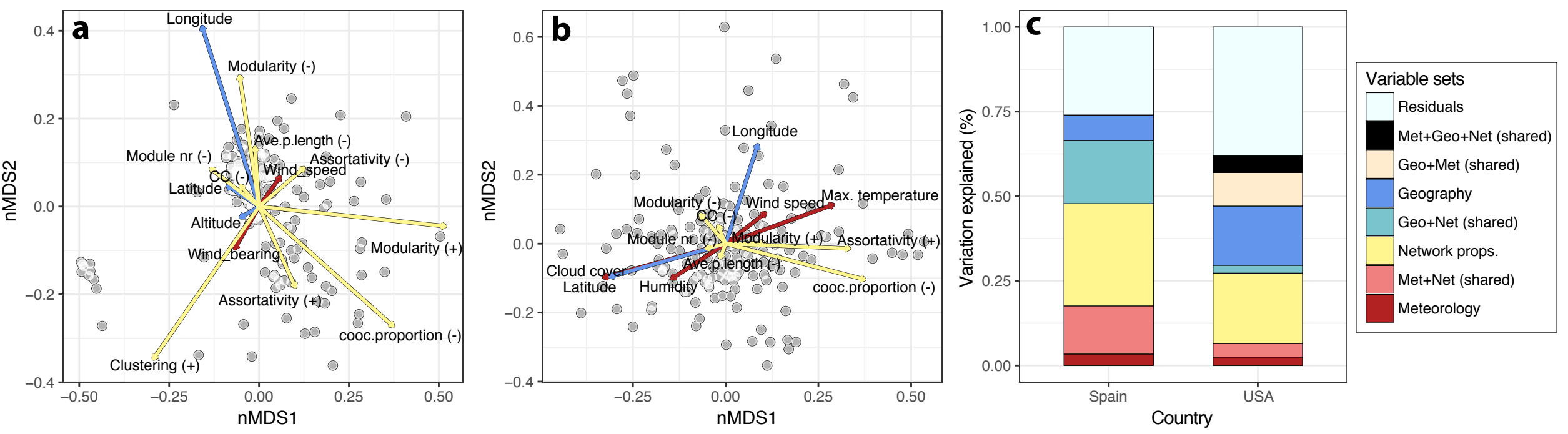
a
Longitude
Modularity (-)
Ave.p.length (-)
Module nr (-)
Assortativity (-)
Wind_speed
CC (-)
Latitude
Altitude
Wind_bearing
Modularity (+)
Assortativity (+)
cooc.proportion (-)
Clustering (+)
nMDS2
nMDS1
b
Longitude
Modularity (-)
Wind speed
Max. temperature
CC (-)
Module nr (-)
Modularity (+)
Assortativity (+)
Ave.p.length (-)
Cloud cover
Latitude
Humidity
cooc.proportion (-)
nMDS2
nMDS1
c
Variation explained (%)
Spain
USA
Country
Variable sets
Residuals
Met+Geo+Net (shared)
Geo+Met (shared)
Geography
Geo+Net (shared)
Network props.
Met+Net (shared)
Meteorology