Supplemental Figure 10.
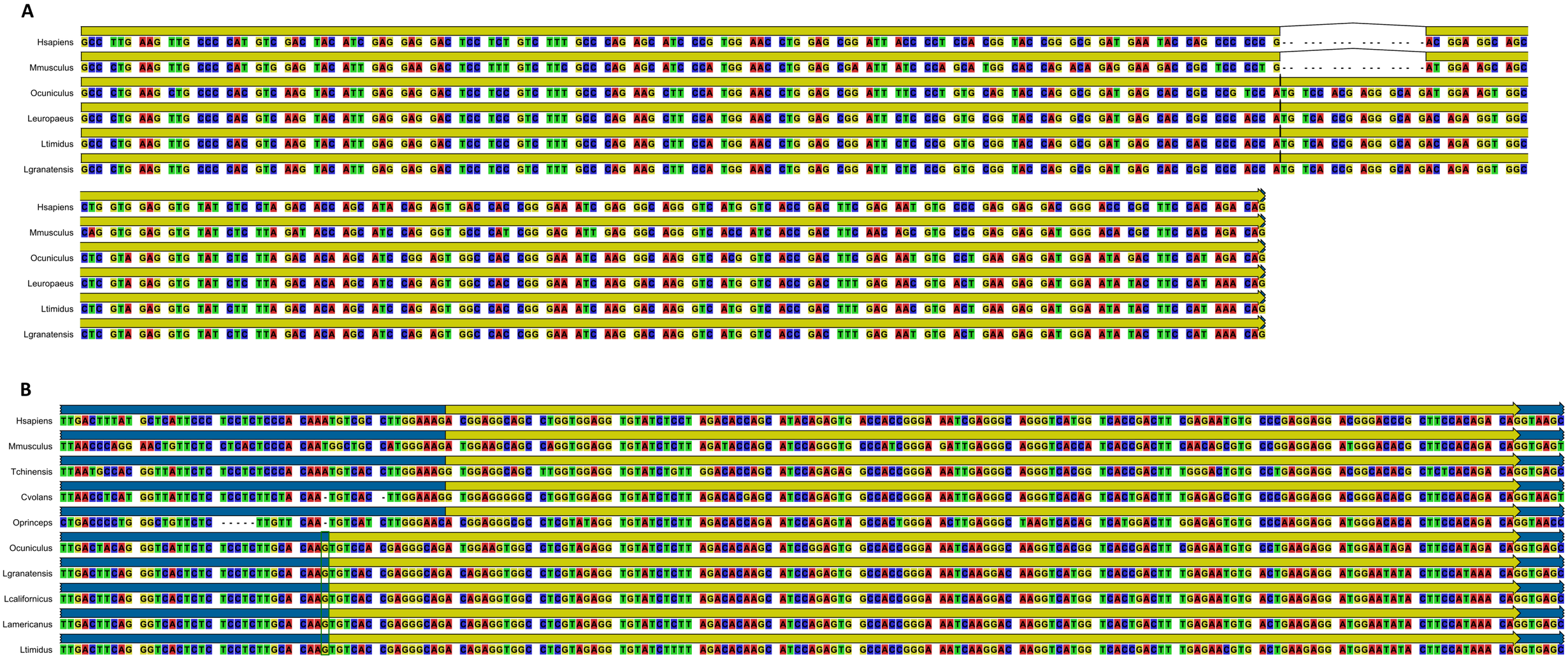
Comparisons of exon 4 in Leporidae and other Euarchontoglires species. A - cDNA sequences of exons 3 and 4. B - exon 4 and adjacent genomic sequences (the Leporidae -specific mutation which created the new splice acceptor site is boxed in green)