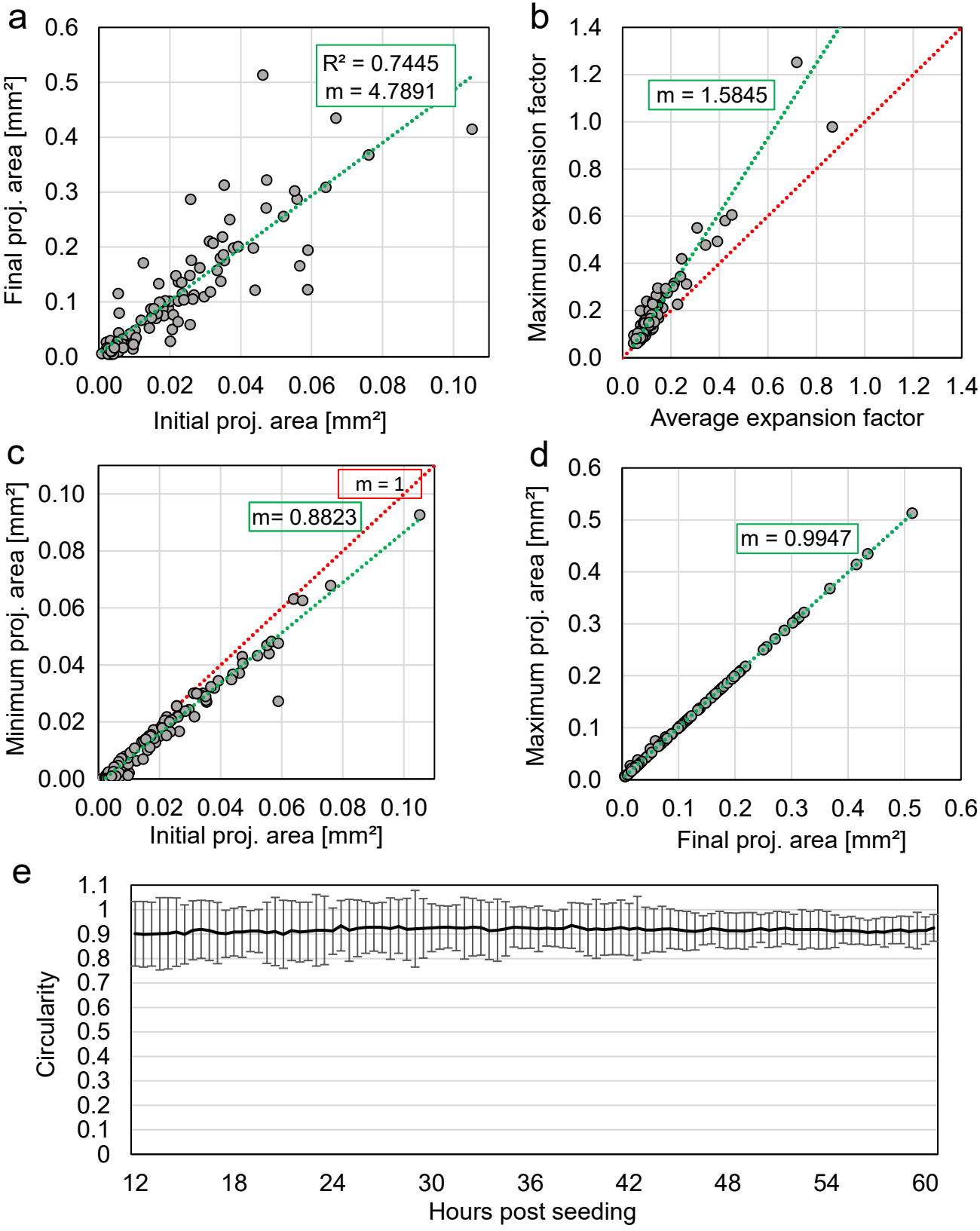
a
R² = 0.7445
m = 4.7891
Final proj. area [mm²]
Initial proj. area [mm²]
b
m = 1.5845
Maximum expansion factor
Average expansion factor
c
m = 1
m= 0.8823
Minimum proj. area [mm²]
Initial proj. area [mm²]
d
m = 0.9947
Maximum proj. area [mm²]
Final proj. area [mm²]
e
Circularity
Hours post seeding