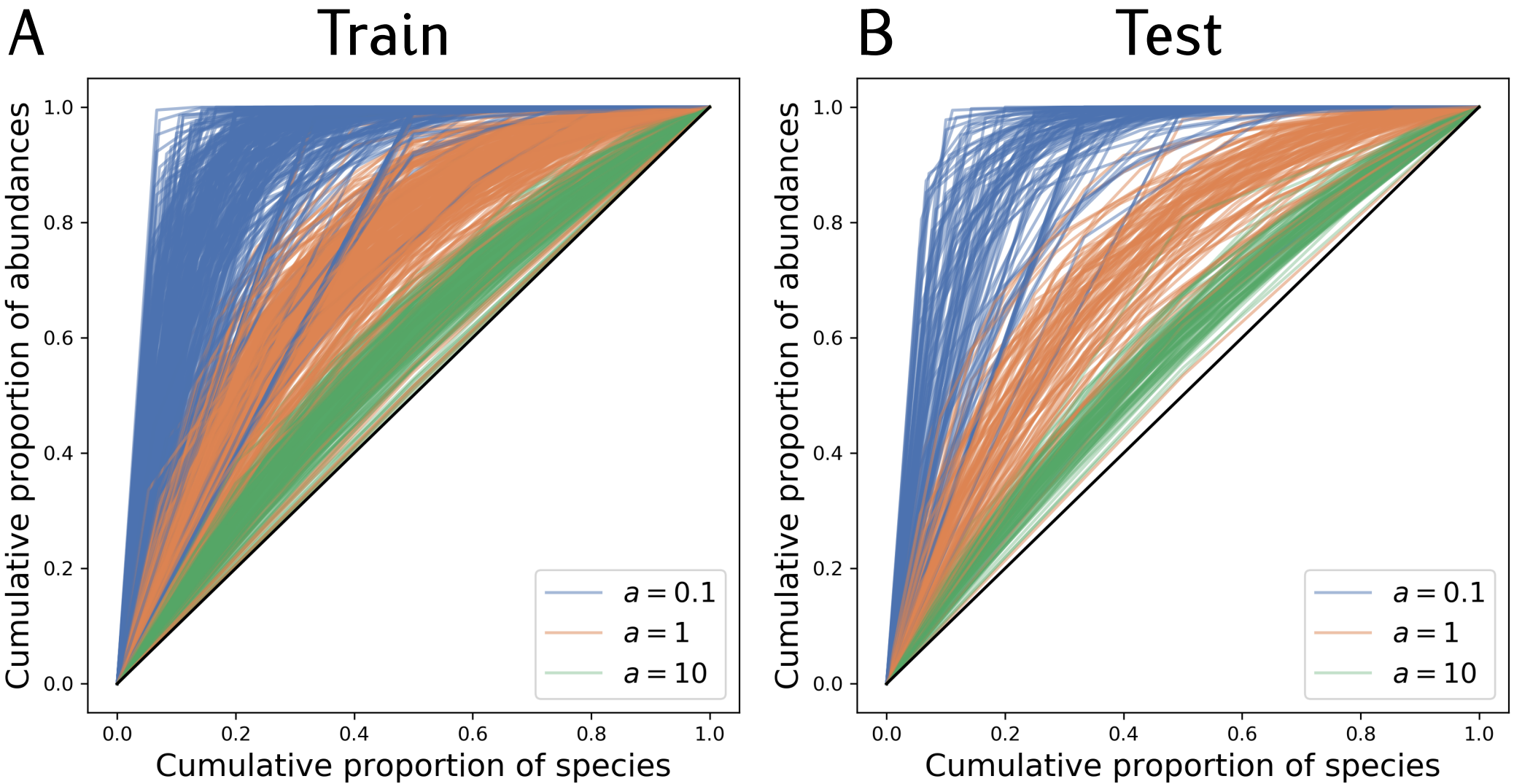
A
Train
B
Test
Cumulative proportion of abundances
Cumulative proportion of species
0.0
0.2
0.4
0.6
0.8
1.0
$a = 0.1$
$a = 1$
$a = 10$