Fig. S1

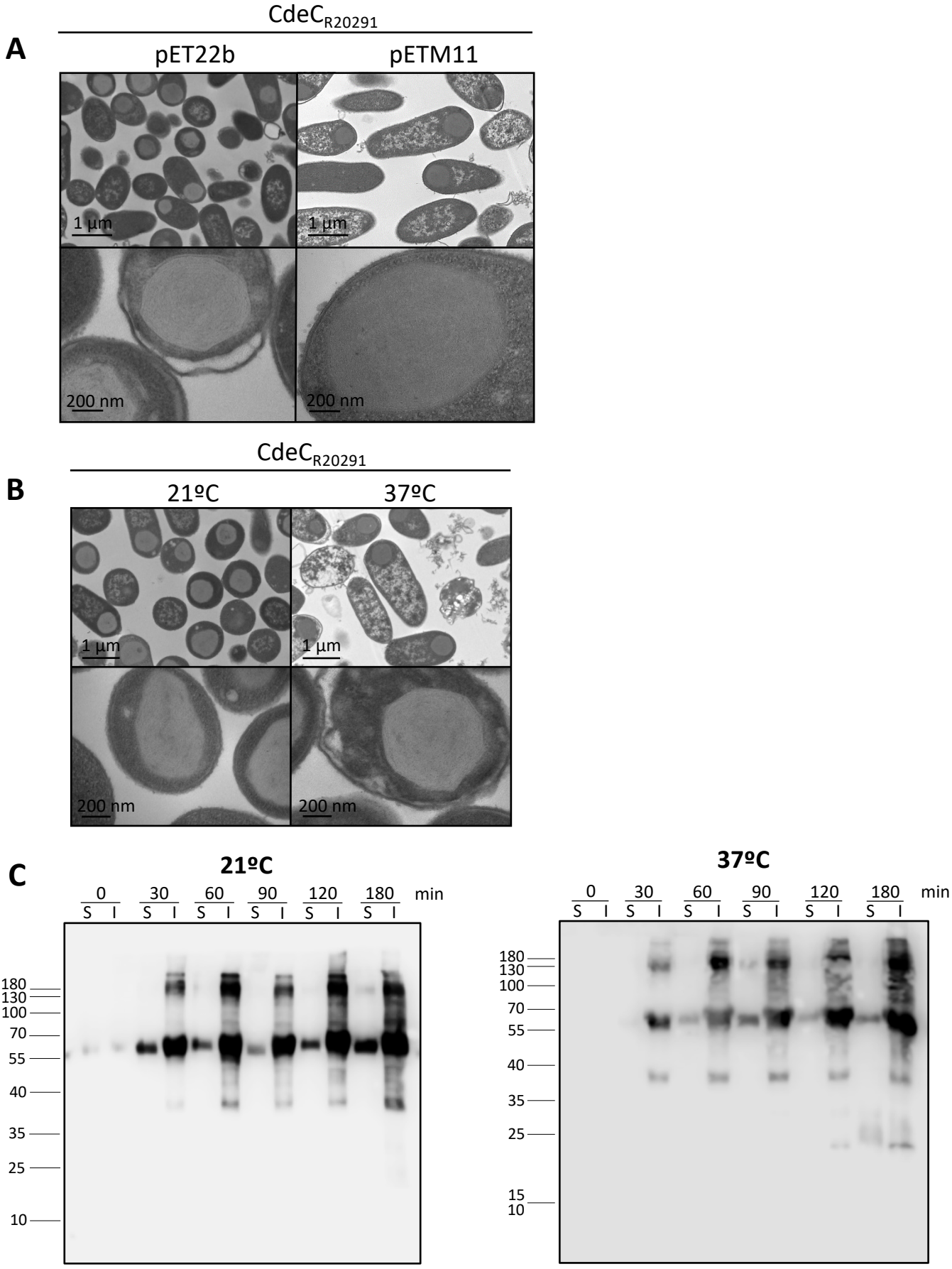
A
CdeC$_{R20291}$
pET22b
pETM11
1 µm
1 µm
200 nm
200 nm
B
CdeC$_{R20291}$
21ºC
37ºC
1 µm
1 µm
200 nm
200 nm
C
21ºC
0 30 60 90 120 180 min
S I S I S I S I S I S I
180
130
100
70
55
40
35
25
10
37ºC
0 30 60 90 120 180 min
S I S I S I S I S I S I
180
130
100
70
55
40
35
25
15
10