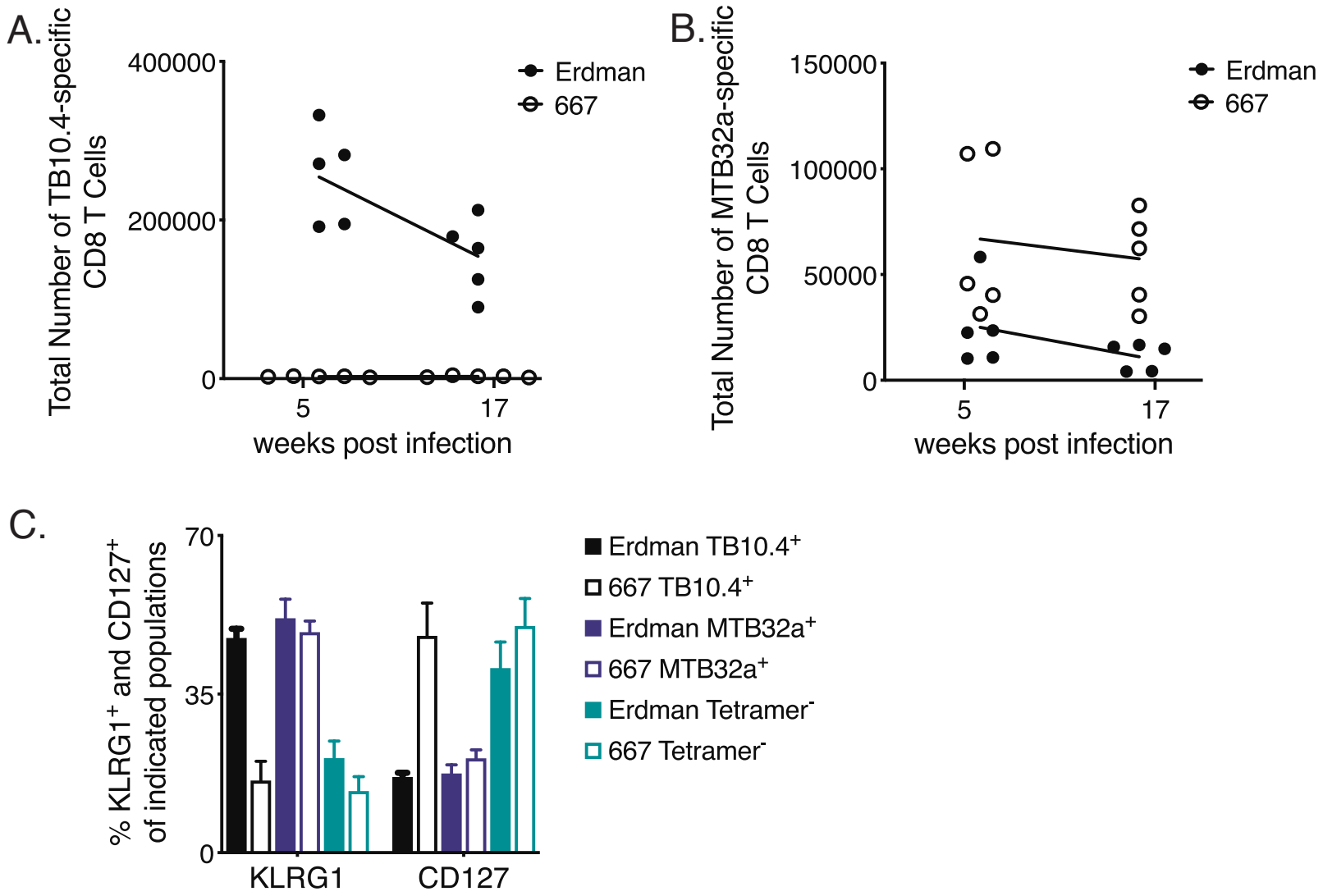
A.
Total Number of TB10.4-specific CD8 T Cells
400000
200000
0
5
17
weeks post infection
Erdman
667
B.
Total Number of MTB32a-specific CD8 T Cells
150000
100000
50000
0
5
17
weeks post infection
Erdman
667
C.
% KLRG1+ and CD127+ of indicated populations
70
35
0
KLRG1
CD127
Erdman TB10.4+
667 TB10.4+
Erdman MTB32a+
667 MTB32a+
Erdman Tetramer-
667 Tetramer-