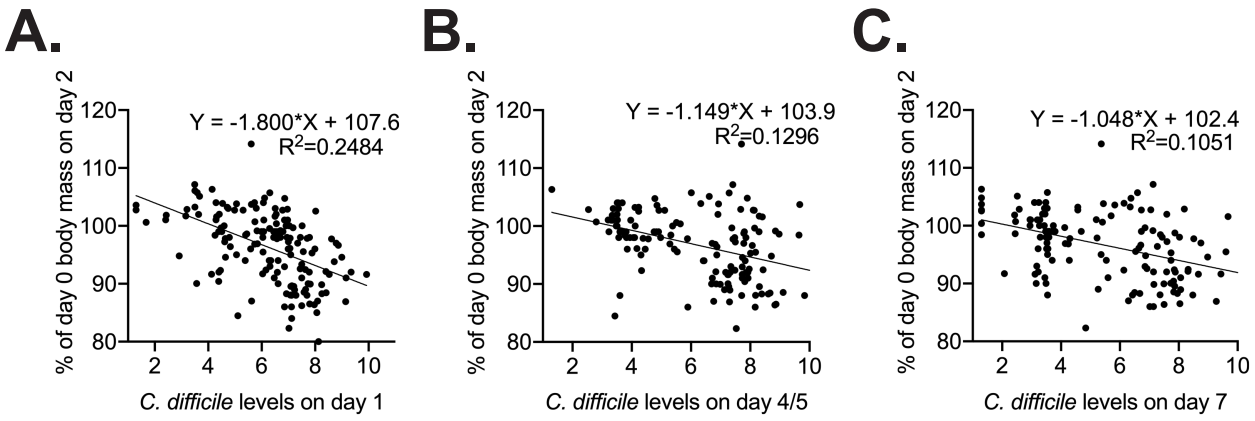
A.
Y = -1.800*X + 107.6
R2=0.2484
% of day 0 body mass on day 2
C. difficile levels on day 1
B.
Y = -1.149*X + 103.9
R2=0.1296
% of day 0 body mass on day 2
C. difficile levels on day 4/5
C.
Y = -1.048*X + 102.4
R2=0.1051
% of day 0 body mass on day 2
C. difficile levels on day 7

Figure S4