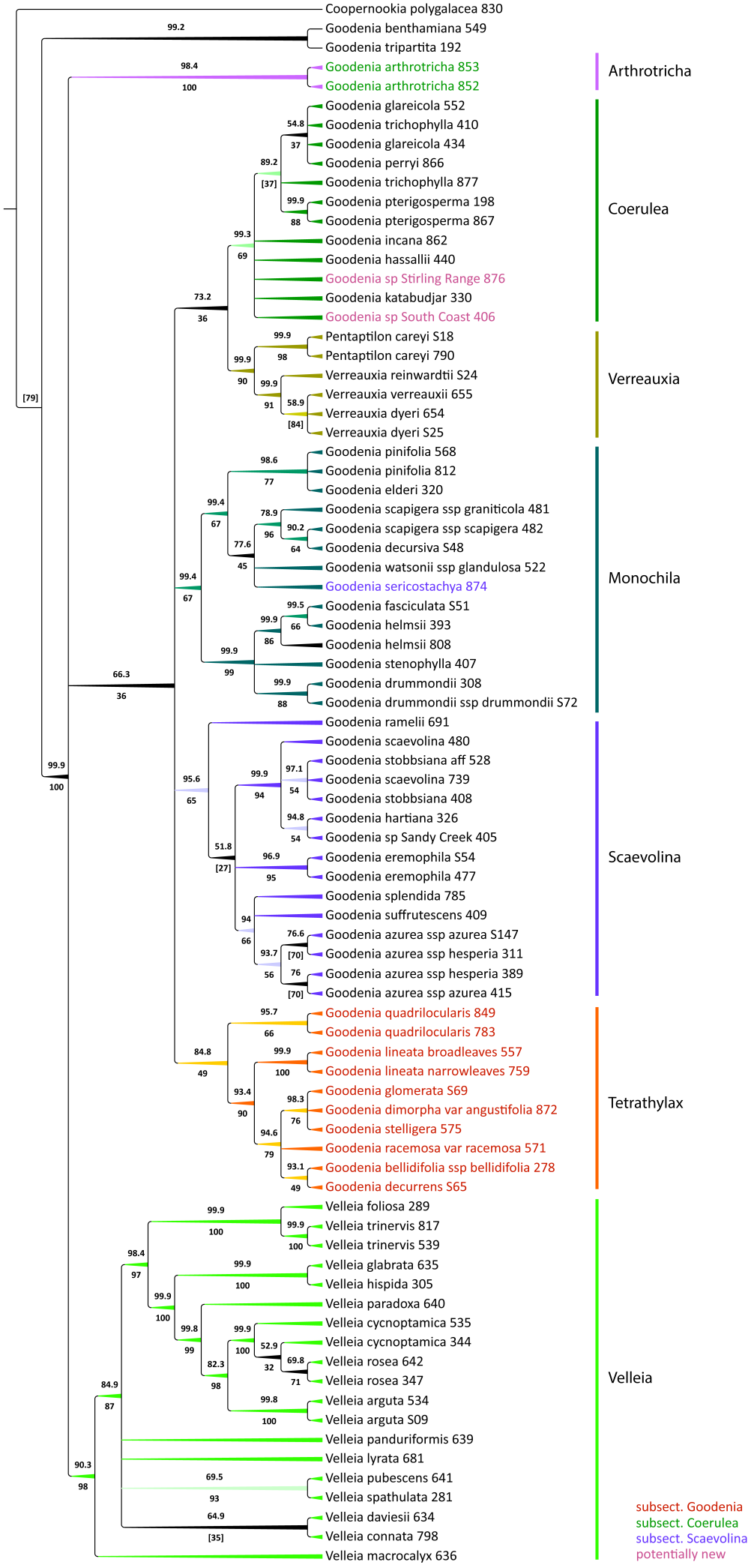
Coopernookia polygalacea 830
Goodenia benthamiana 549
Goodenia tripartita 192
Goodenia arthrotricha 853
Goodenia arthrotricha 852
Goodenia glareicola 552
Goodenia trichophylla 410
Goodenia glareicola 434
Goodenia perryi 866
Goodenia trichophylla 877
Goodenia pterigosperma 198
Goodenia pterigosperma 867
Goodenia incana 862
Goodenia hassallii 440
Goodenia sp Stirling Range 876
Goodenia katabudjar 330
Goodenia sp South Coast 406
Pentaptilon careyi S18
Pentaptilon careyi 790
Verreauxia reinwardtii S24
Verreauxia verreauxii 655
Verreauxia dyeri 654
Verreauxia dyeri S25
Goodenia pinifolia 568
Goodenia pinifolia 812
Goodenia elderi 320
Goodenia scapigera ssp graniticola 481
Goodenia scapigera ssp scapigera 482
Goodenia decursiva S48
Goodenia watsonii ssp glandulosa 522
Goodenia sericostachya 874
Goodenia fasciculata S51
Goodenia helmsii 393
Goodenia helmsii 808
Goodenia stenophylla 407
Goodenia drummondii 308
Goodenia drummondii ssp drummondii S72
Goodenia ramelii 691
Goodenia scaevolina 480
Goodenia stobbsiana aff 528
Goodenia scaevolina 739
Goodenia stobbsiana 408
Goodenia hartiana 326
Goodenia sp Sandy Creek 405
Goodenia eremophila S54
Goodenia eremophila 477
Goodenia splendida 785
Goodenia suffrutescens 409
Goodenia azurea ssp azurea S147
Goodenia azurea ssp hesperia 311
Goodenia azurea ssp hesperia 389
Goodenia azurea ssp azurea 415
Goodenia quadrilocularis 849
Goodenia quadrilocularis 783
Goodenia lineata broadleaves 557
Goodenia lineata narrowleaves 759
Goodenia glomerata S69
Goodenia dimorpha var angustifolia 872
Goodenia stelligera 575
Goodenia racemosa var racemosa 571
Goodenia bellidifolia ssp bellidifolia 278
Goodenia decurrens S65
Velleia foliosa 289
Velleia trinervis 817
Velleia trinervis 539
Velleia glabrata 635
Velleia hispida 305
Velleia paradoxa 640
Velleia cycnoptamica 535
Velleia cycnoptamica 344
Velleia rosea 642
Velleia rosea 347
Velleia arguta 534
Velleia arguta S09
Velleia panduriformis 639
Velleia lyrata 681
Velleia pubescens 641
Velleia spathulata 281
Velleia daviesii 634
Velleia connata 798
Velleia macrocalyx 636
Arthrotricha
Coerulea
Verreauxia
Monochila
Scaevolina
Tetrathylax
Velleia
subsect. Goodenia
subsect. Coerulea
subsect. Scaevolina
potentially new