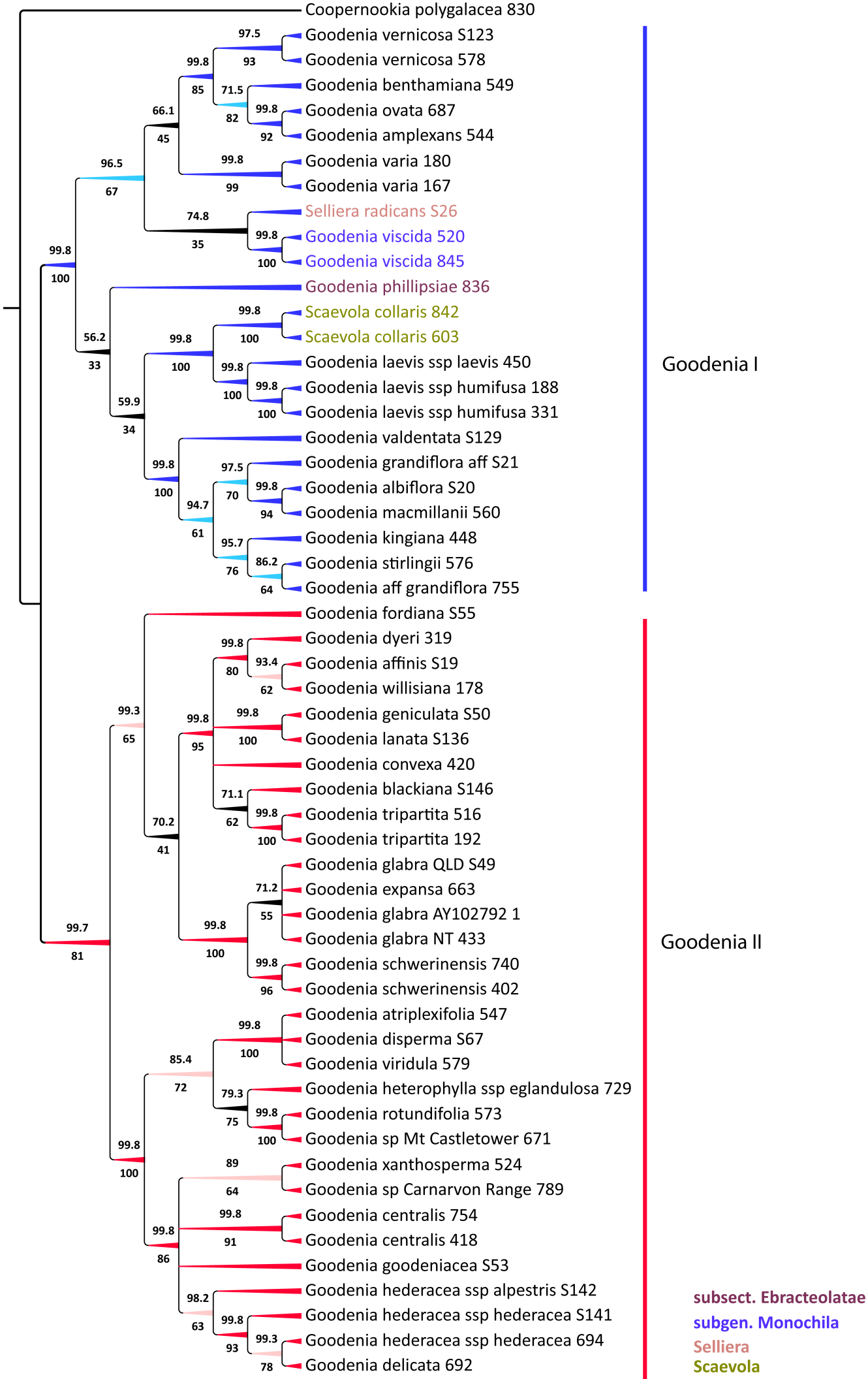
Coopernookia polygalacea 830
Goodenia vernicosa S123
Goodenia vernicosa 578
Goodenia benthamiana 549
Goodenia ovata 687
Goodenia amplexans 544
Goodenia varia 180
Goodenia varia 167
Selliera radicans S26
Goodenia viscida 520
Goodenia viscida 845
Goodenia phillipsiae 836
Scaevola collaris 842
Scaevola collaris 603
Goodenia laevis ssp laevis 450
Goodenia laevis ssp humifusa 188
Goodenia laevis ssp humifusa 331
Goodenia valdentata S129
Goodenia grandiflora aff S21
Goodenia albiflora S20
Goodenia macmillanii 560
Goodenia kingiana 448
Goodenia stirlingii 576
Goodenia aff grandiflora 755
Goodenia fordiana S55
Goodenia dyeri 319
Goodenia affinis S19
Goodenia willisiana 178
Goodenia geniculata S50
Goodenia lanata S136
Goodenia convexa 420
Goodenia blackiana S146
Goodenia tripartita 516
Goodenia tripartita 192
Goodenia glabra QLD S49
Goodenia expansa 663
Goodenia glabra AY102792 1
Goodenia glabra NT 433
Goodenia schwerinensis 740
Goodenia schwerinensis 402
Goodenia atriplexifolia 547
Goodenia disperma S67
Goodenia viridula 579
Goodenia heterophylla ssp eglandulosa 729
Goodenia rotundifolia 573
Goodenia sp Mt Castletower 671
Goodenia xanthosperma 524
Goodenia sp Carnarvon Range 789
Goodenia centralis 754
Goodenia centralis 418
Goodenia goodeniacea S53
Goodenia hederacea ssp alpestris S142
Goodenia hederacea ssp hederacea S141
Goodenia hederacea ssp hederacea 694
Goodenia delicata 692
Goodenia I
Goodenia II
subsect. Ebracteolatae
subgen. Monochila
Selliera
Scaevola