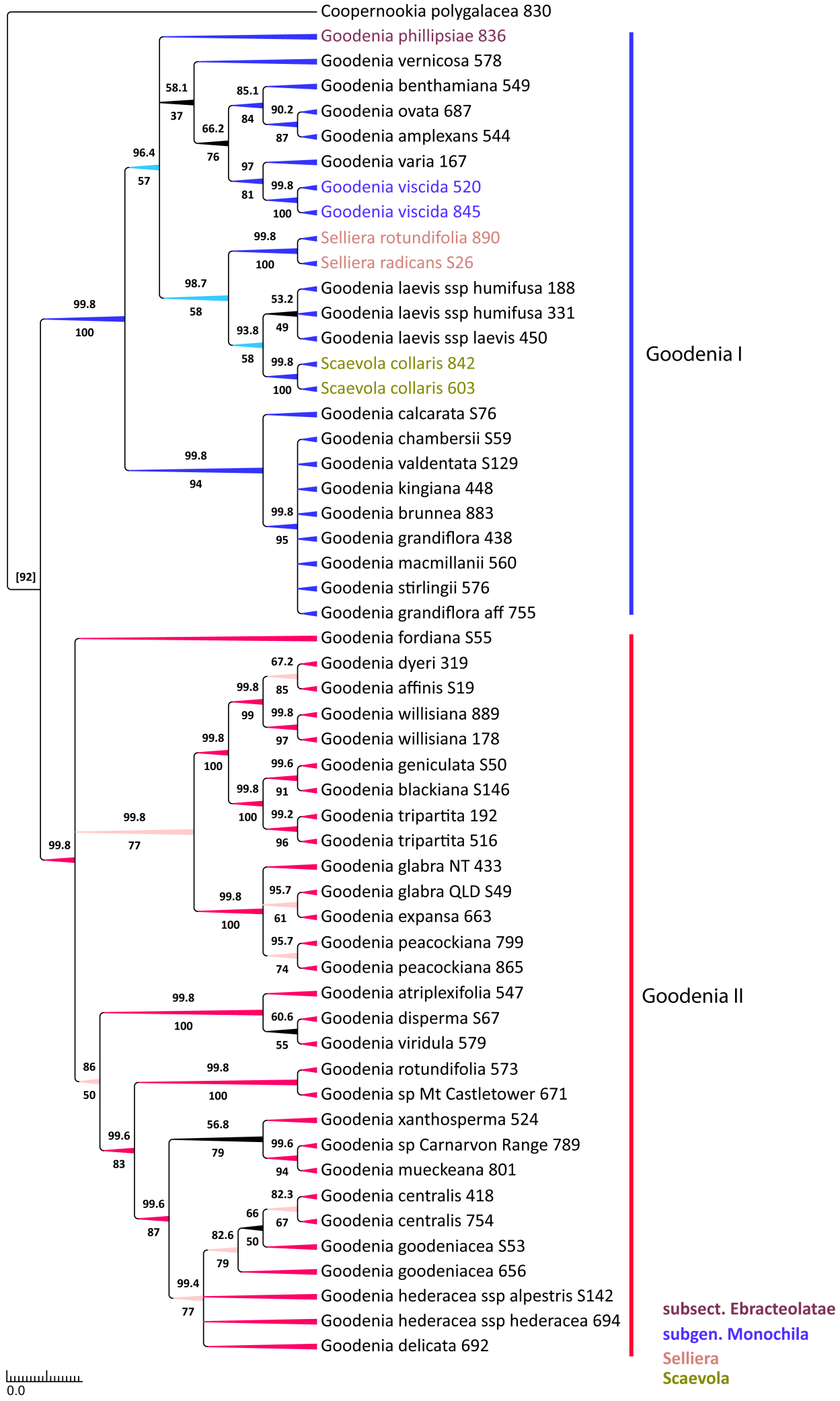
Coopernookia polygalacea 830
Goodenia phillipsiae 836
Goodenia vernicosa 578
Goodenia benthamiana 549
Goodenia ovata 687
Goodenia amplexans 544
Goodenia varia 167
Goodenia viscida 520
Goodenia viscida 845
Selliera rotundifolia 890
Selliera radicans S26
Goodenia laevis ssp humifusa 188
Goodenia laevis ssp humifusa 331
Goodenia laevis ssp laevis 450
Scaevola collaris 842
Scaevola collaris 603
Goodenia calcarata S76
Goodenia chambersii S59
Goodenia valdentata S129
Goodenia kingiana 448
Goodenia brunnea 883
Goodenia grandiflora 438
Goodenia macmillanii 560
Goodenia stirlingii 576
Goodenia grandiflora aff 755
Goodenia fordiana S55
Goodenia dyeri 319
Goodenia affinis S19
Goodenia willisiana 889
Goodenia willisiana 178
Goodenia geniculata S50
Goodenia blackiana S146
Goodenia tripartita 192
Goodenia tripartita 516
Goodenia glabra NT 433
Goodenia glabra QLD S49
Goodenia expansa 663
Goodenia peacockiana 799
Goodenia peacockiana 865
Goodenia atriplexifolia 547
Goodenia disperma S67
Goodenia viridula 579
Goodenia rotundifolia 573
Goodenia sp Mt Castletower 671
Goodenia xanthosperma 524
Goodenia sp Carnarvon Range 789
Goodenia mueckeana 801
Goodenia centralis 418
Goodenia centralis 754
Goodenia goodeniacea S53
Goodenia goodeniacea 656
Goodenia hederacea ssp alpestris S142
Goodenia hederacea ssp hederacea 694
Goodenia delicata 692
Goodenia I
Goodenia II
subsect. Ebracteolatae
subgen. Monochila
Selliera
Scaevola
0.0