Supplemental Material

Forest, Funnel, and *P*-Curve Plots

Figure S1: Funnel Plot of Agreeableness and Attitude

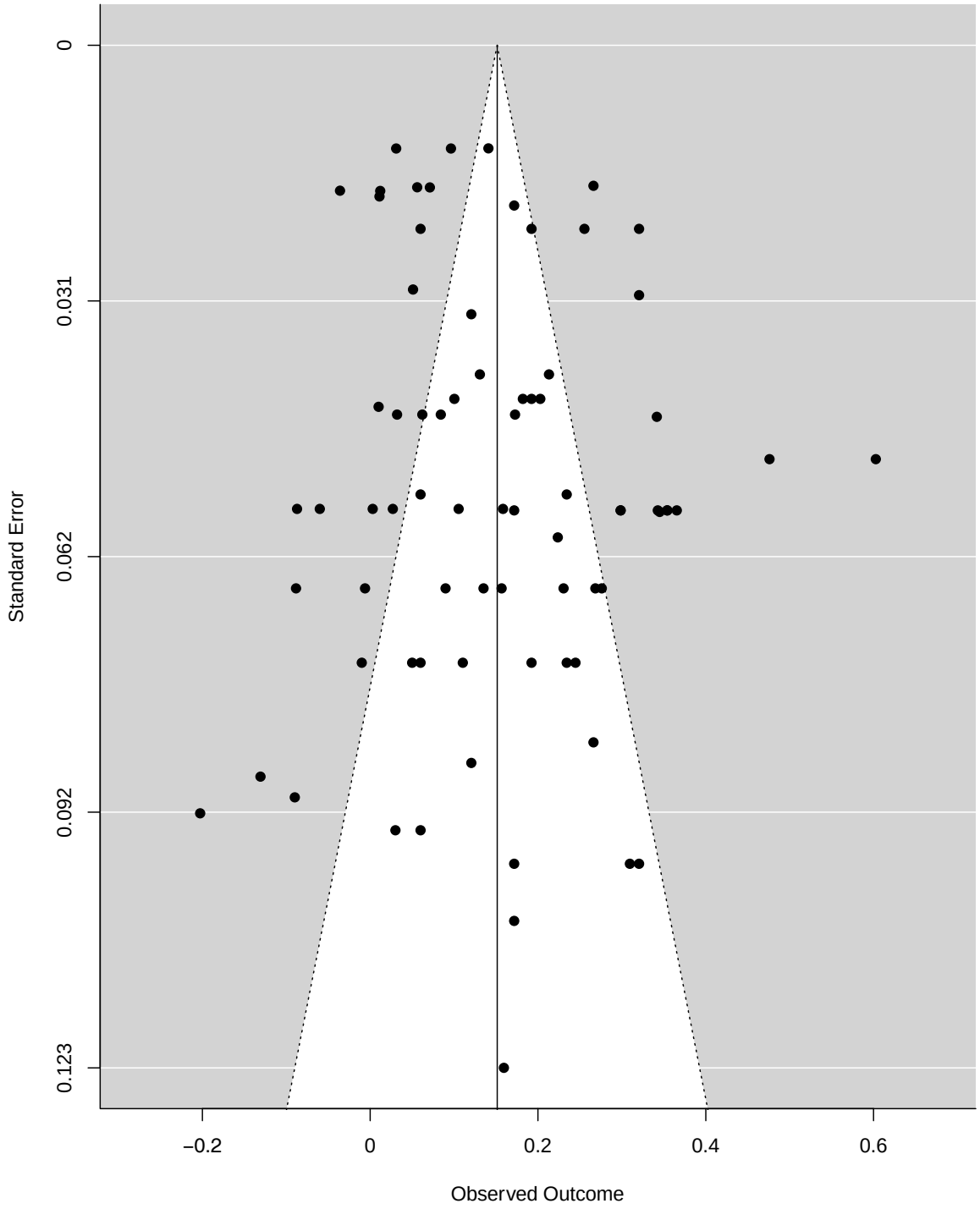

Figure S2: *P*-curve of Agreeableness and Attitude

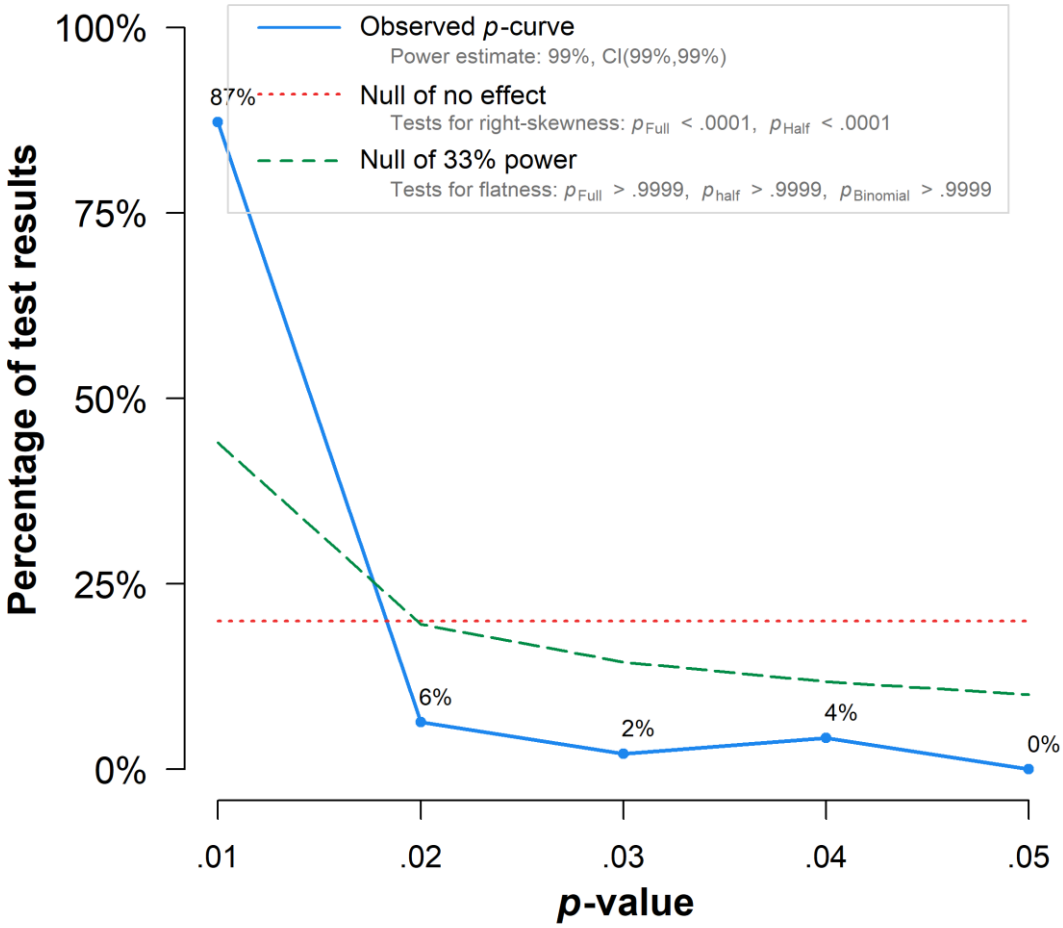

Note: The observed *p*-curve includes 47 statistically significant ($p < .05$) results, of which 44 are $p < .025$. There were 28 additional results entered but excluded from *p*-curve because they were $p > .05$.

Figure S3: Forest Plot of Agreeableness and Attitude

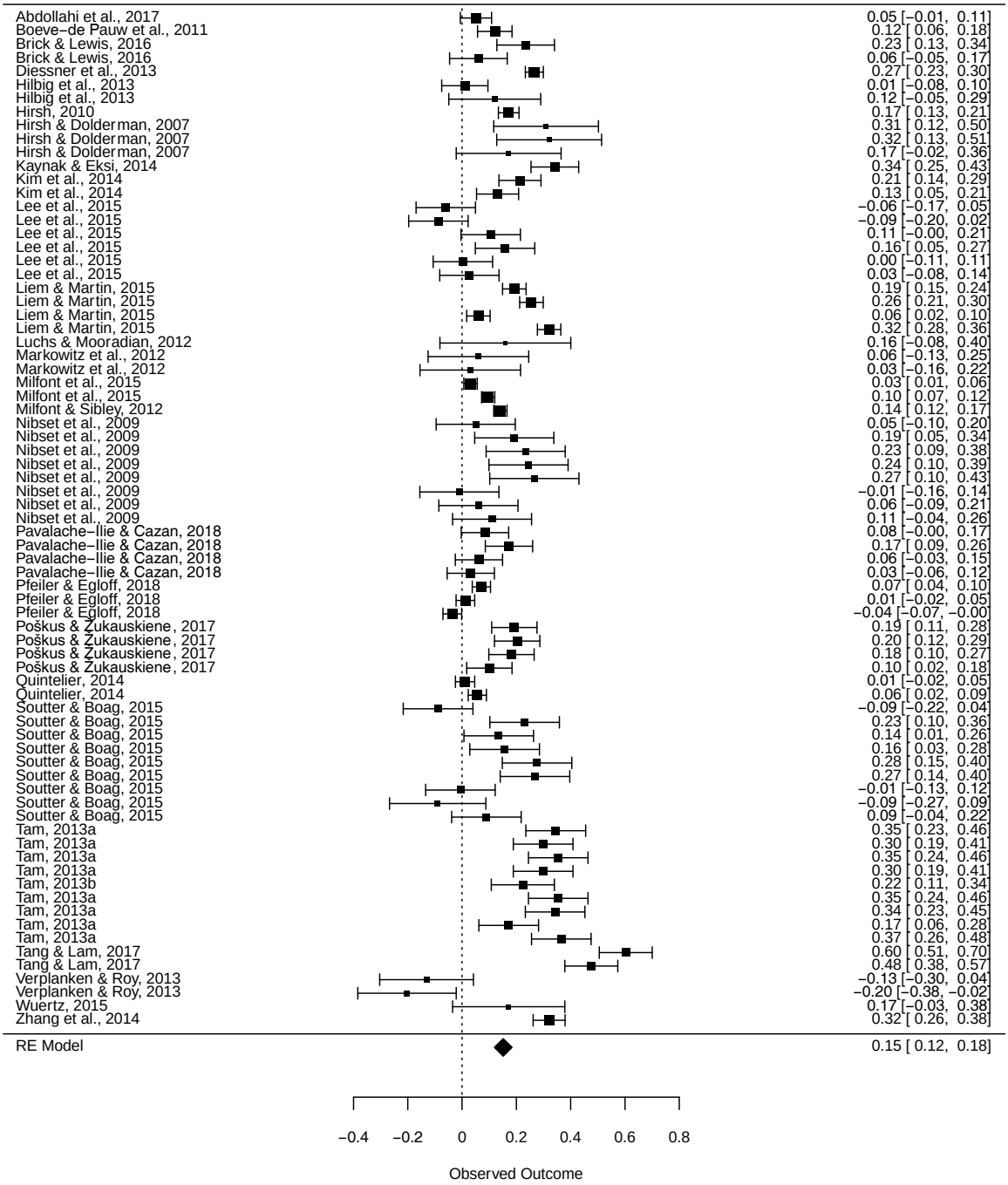

Figure S4: Funnel Plot of Agreeableness and Behavior

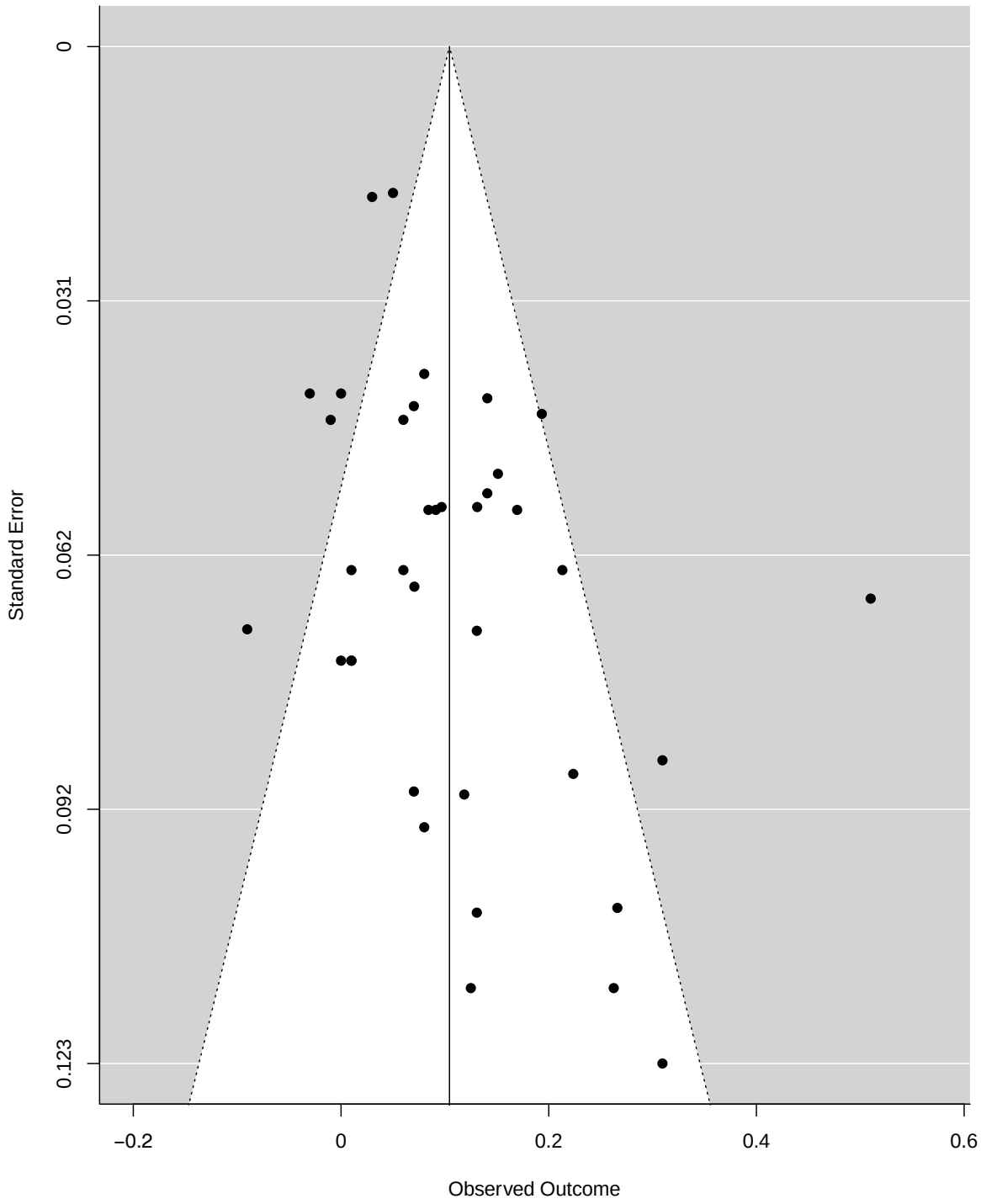

Figure S5: *P*-curve of Agreeableness and Behavior

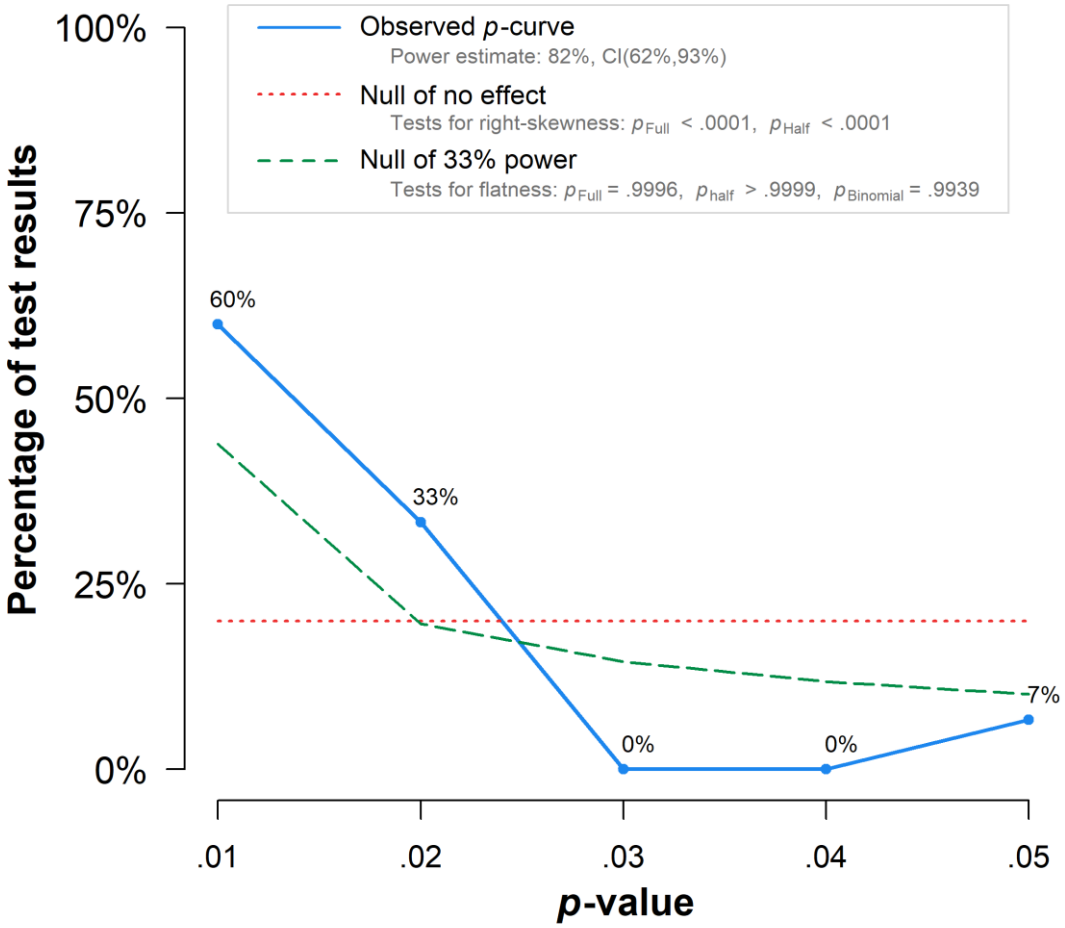

Note: The observed *p*-curve includes 15 statistically significant ($p < .05$) results, of which 14 are $p < .025$. There were 22 additional results entered but excluded from *p*-curve because they were $p > .05$.

Figure S6: Forest Plot of Agreeableness and Behavior

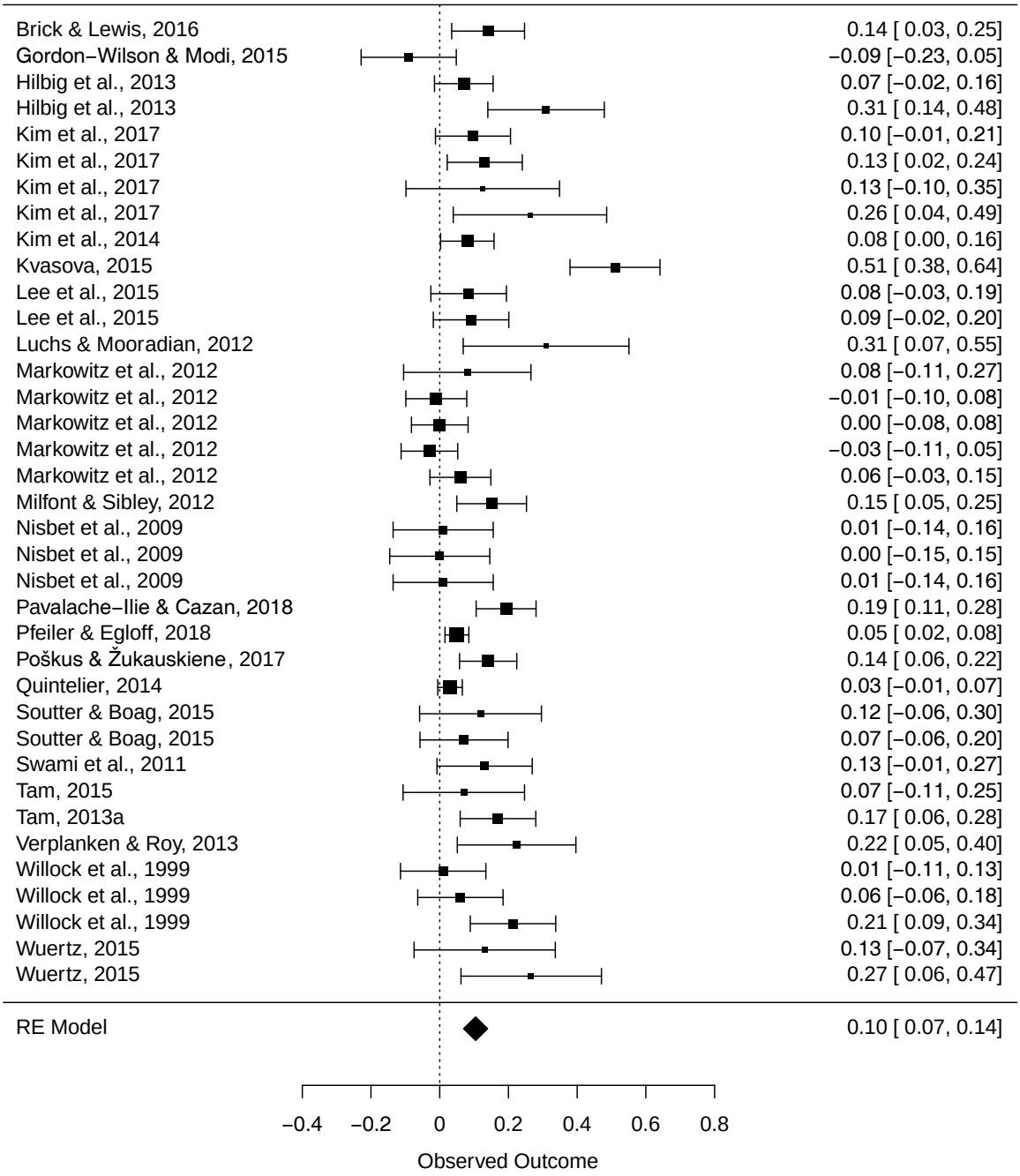

Figure S7: Funnel Plot of Conscientiousness and Attitude

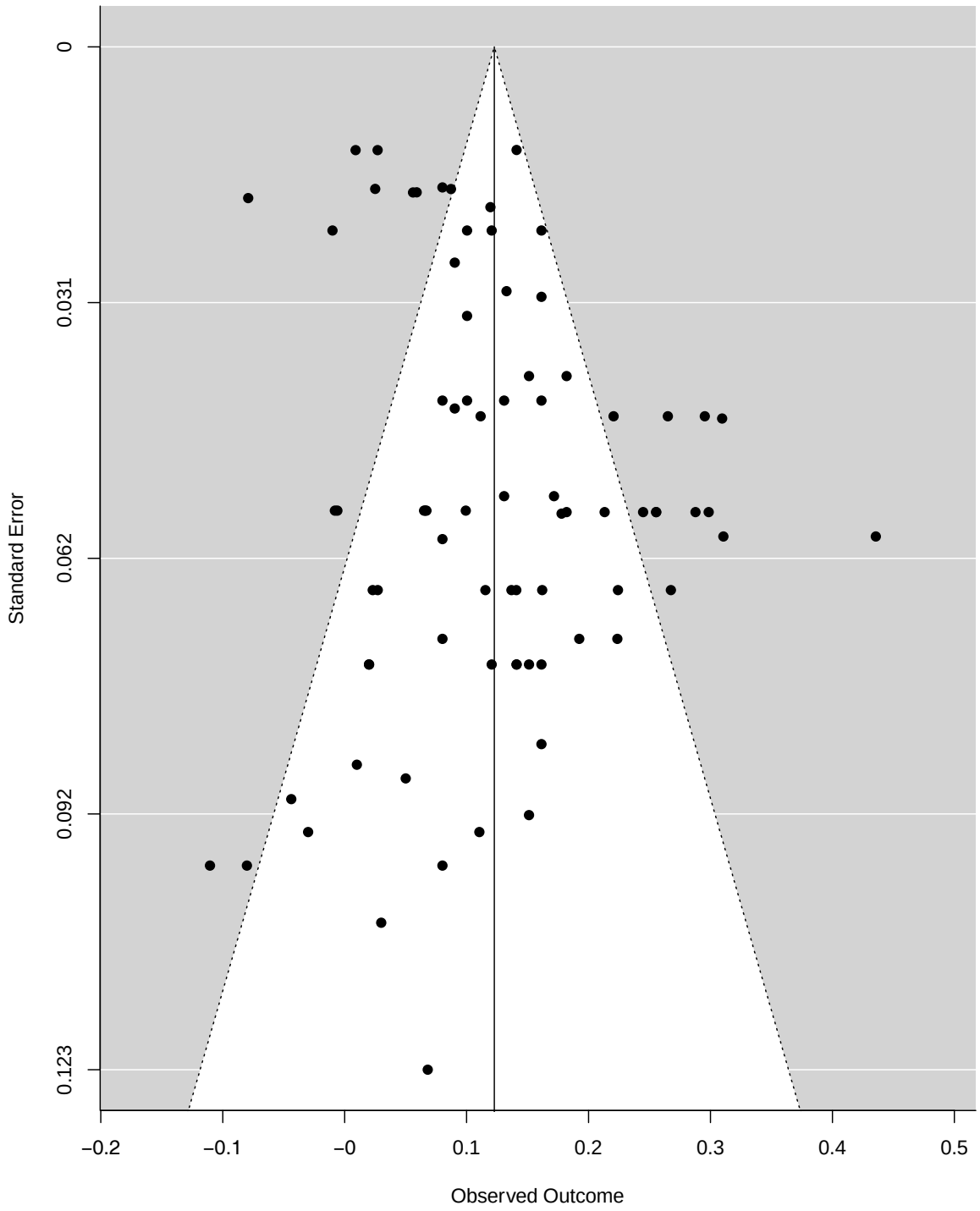

Figure S8: *P*-curve of Conscientiousness and Attitude

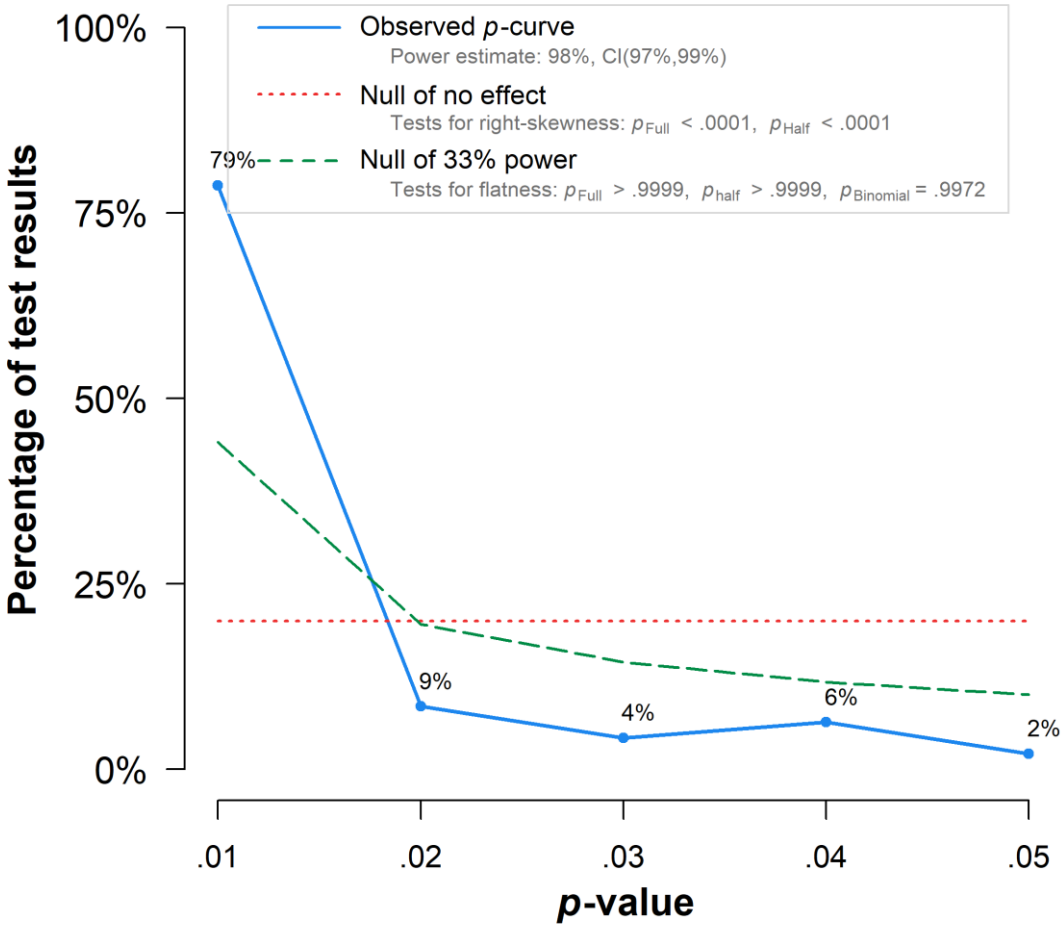

Note: The observed *p*-curve includes 47 statistically significant ($p < .05$) results, of which 41 are $p < .025$. There were 32 additional results entered but excluded from *p*-curve because they were $p > .05$.

Figure S9: Forest Plot of Conscientiousness and Attitude

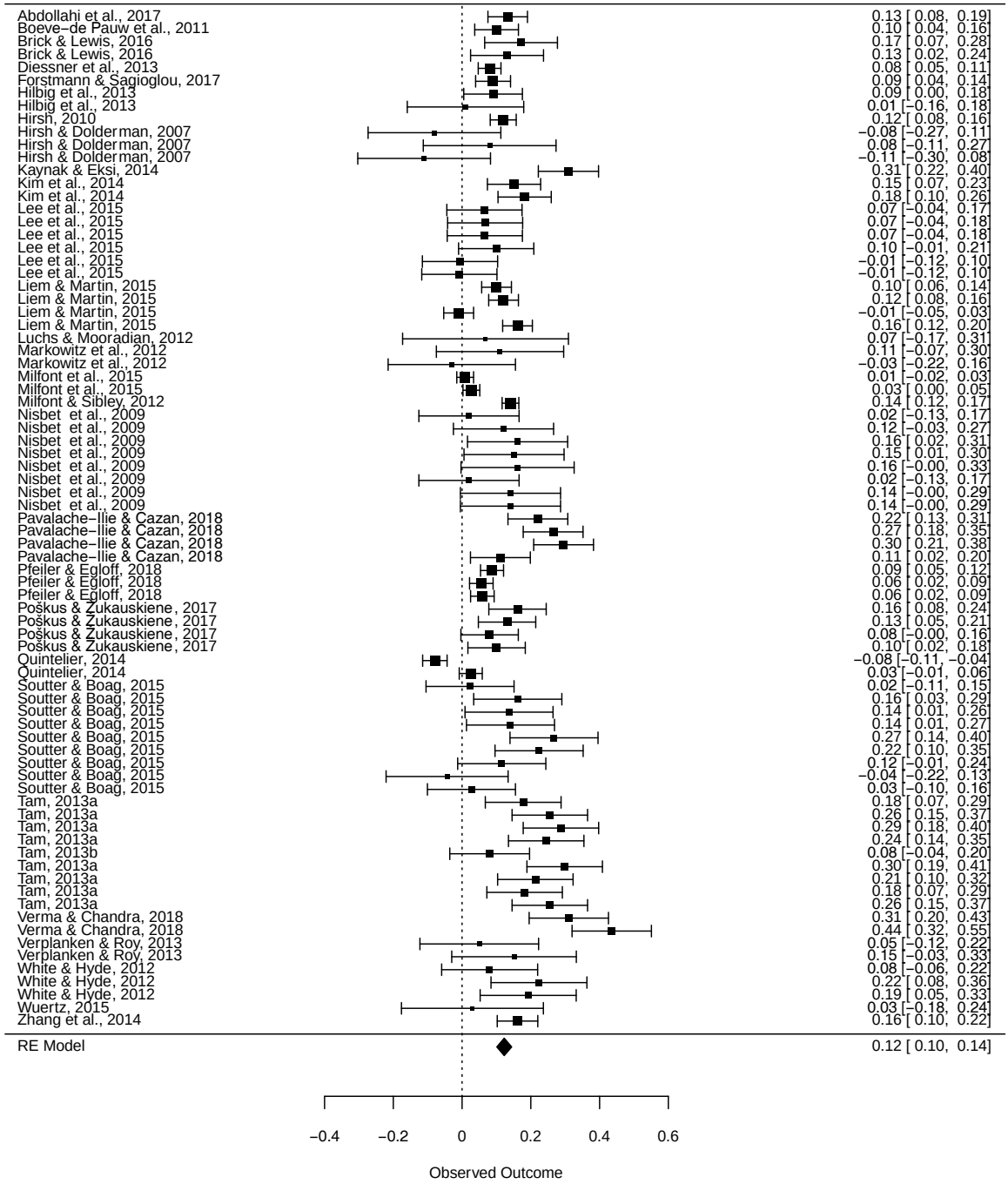

Figure S10: Funnel Plot of Conscientiousness and Behavior

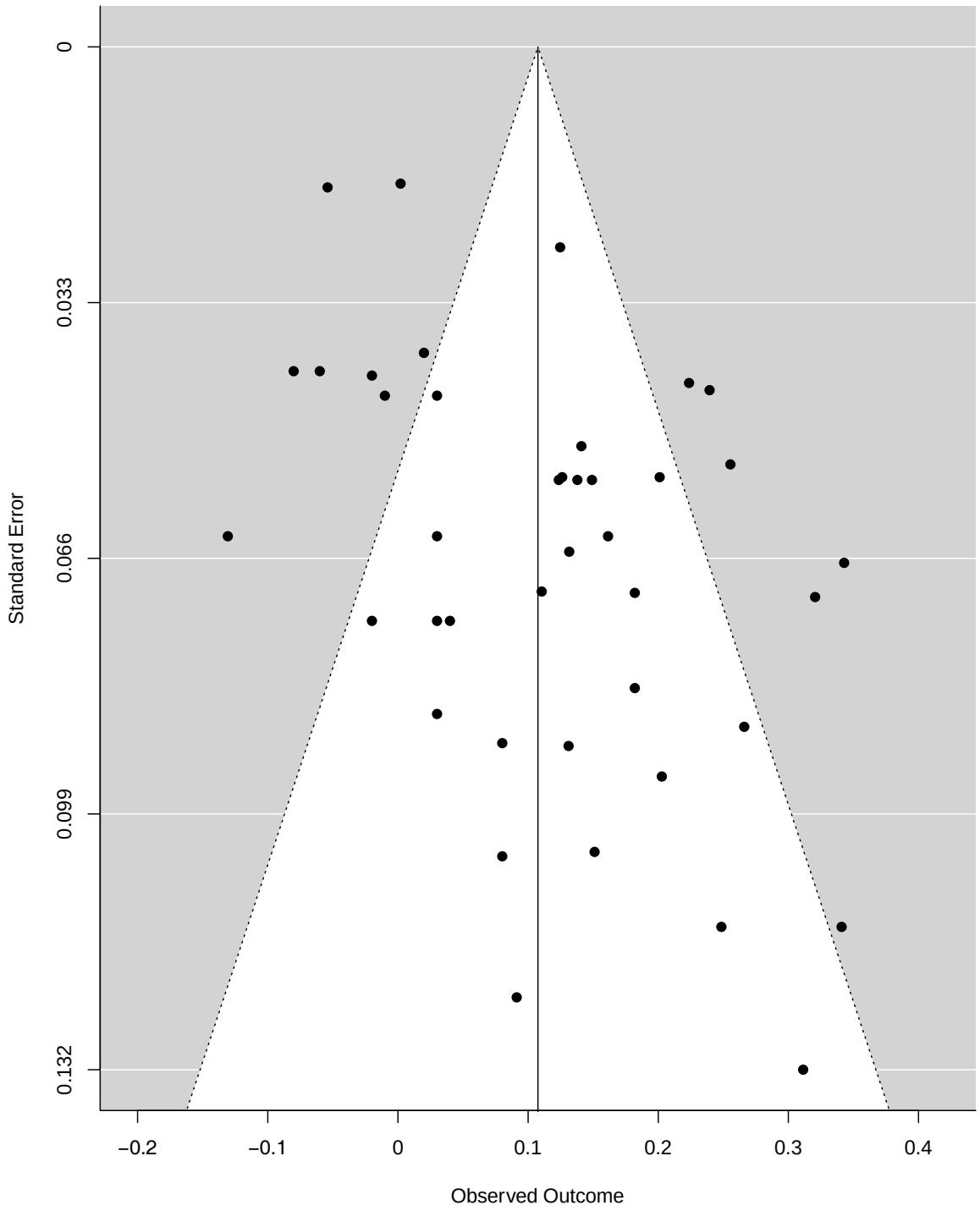

Figure S11: *P*-curve of Conscientiousness and Behavior

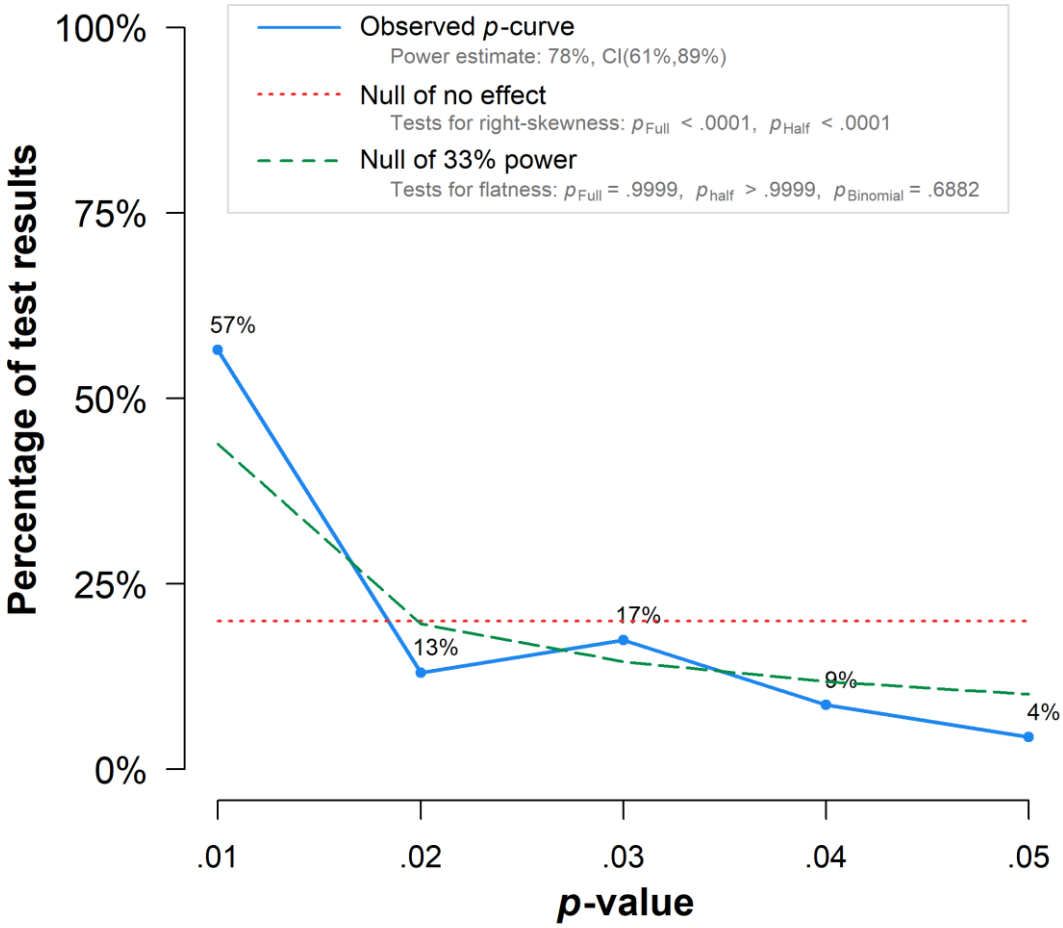

Note: The observed *p*-curve includes 23 statistically significant ($p < .05$) results, of which 17 are $p < .025$. There were 18 additional results entered but excluded from *p*-curve because they were $p > .05$.

Figure S12: Forest Plot of Conscientiousness and Behavior

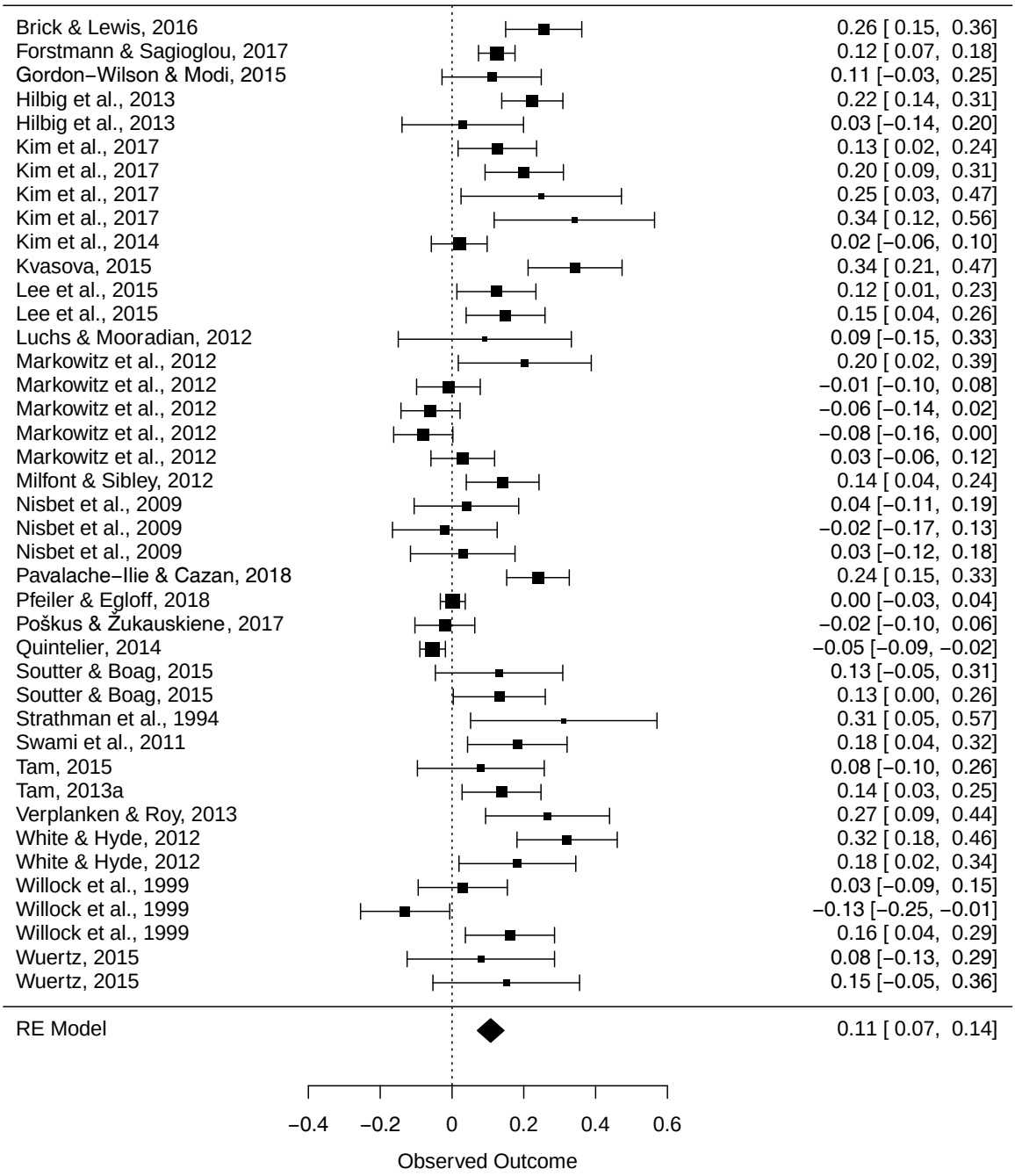

Figure S13: Funnel Plot of Extraversion and Attitude

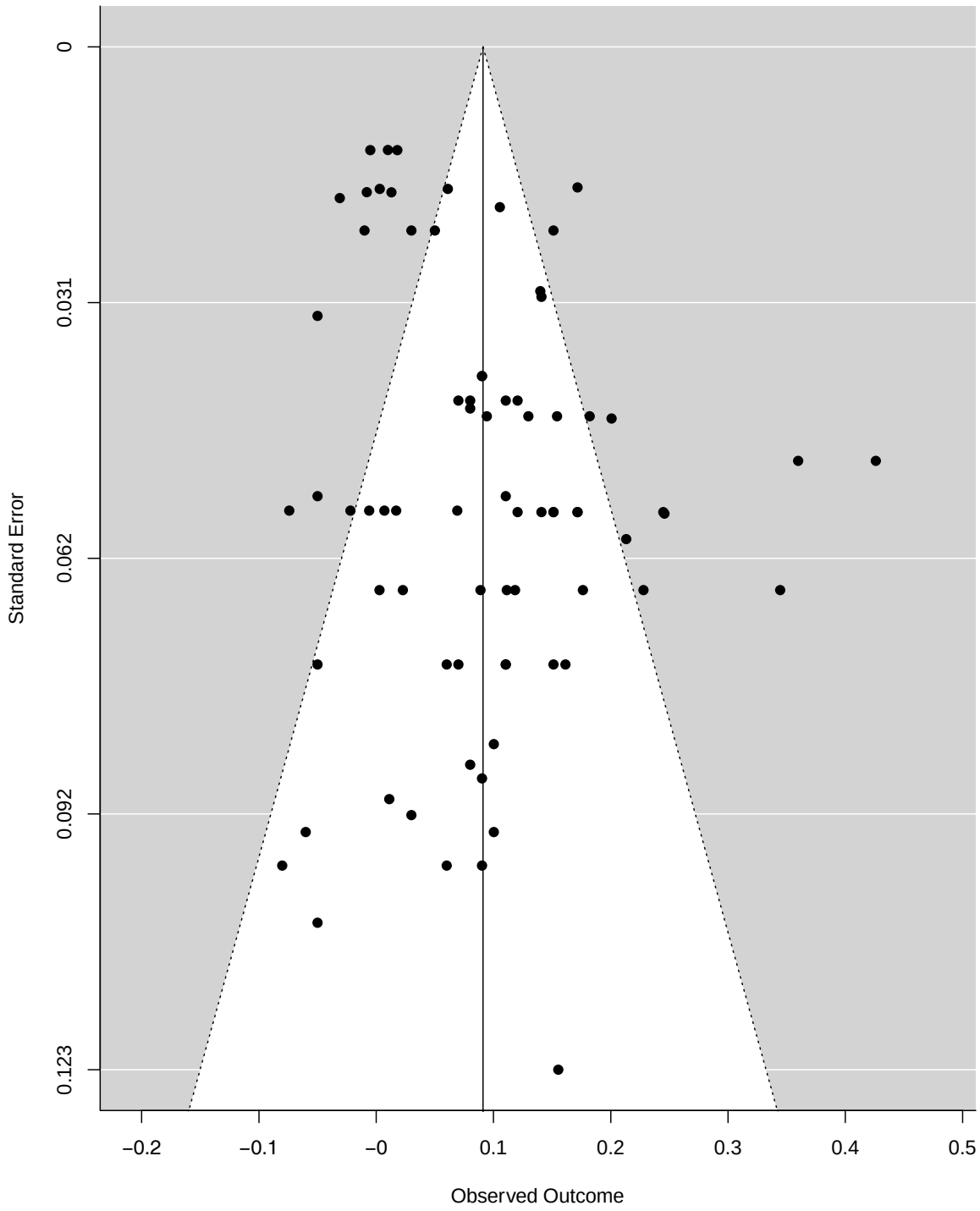

Figure S14: *P*-curve of Extraversion and Attitude

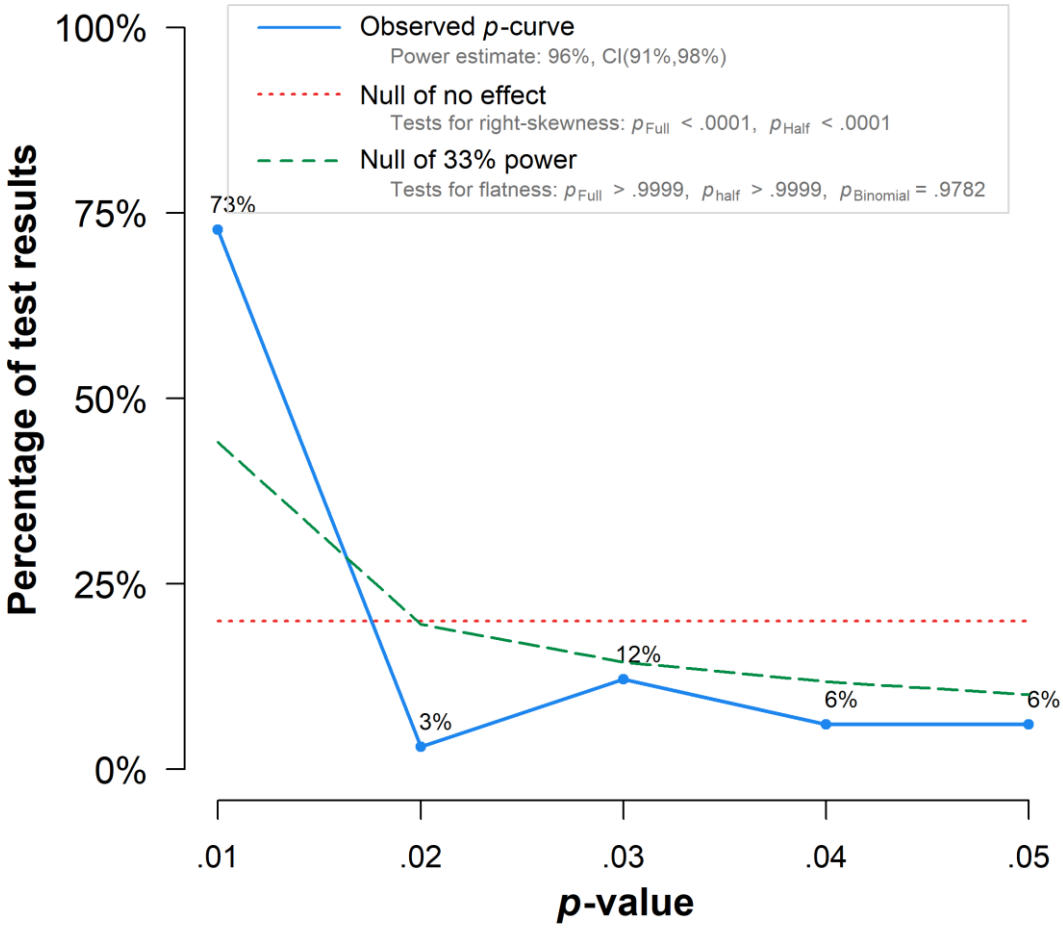

Note: The observed *p*-curve includes 33 statistically significant ($p < .05$) results, of which 28 are $p < .025$. There were 42 additional results entered but excluded from *p*-curve because they were $p > .05$.

Figure S15: Forest Plot of Extraversion and Attitude

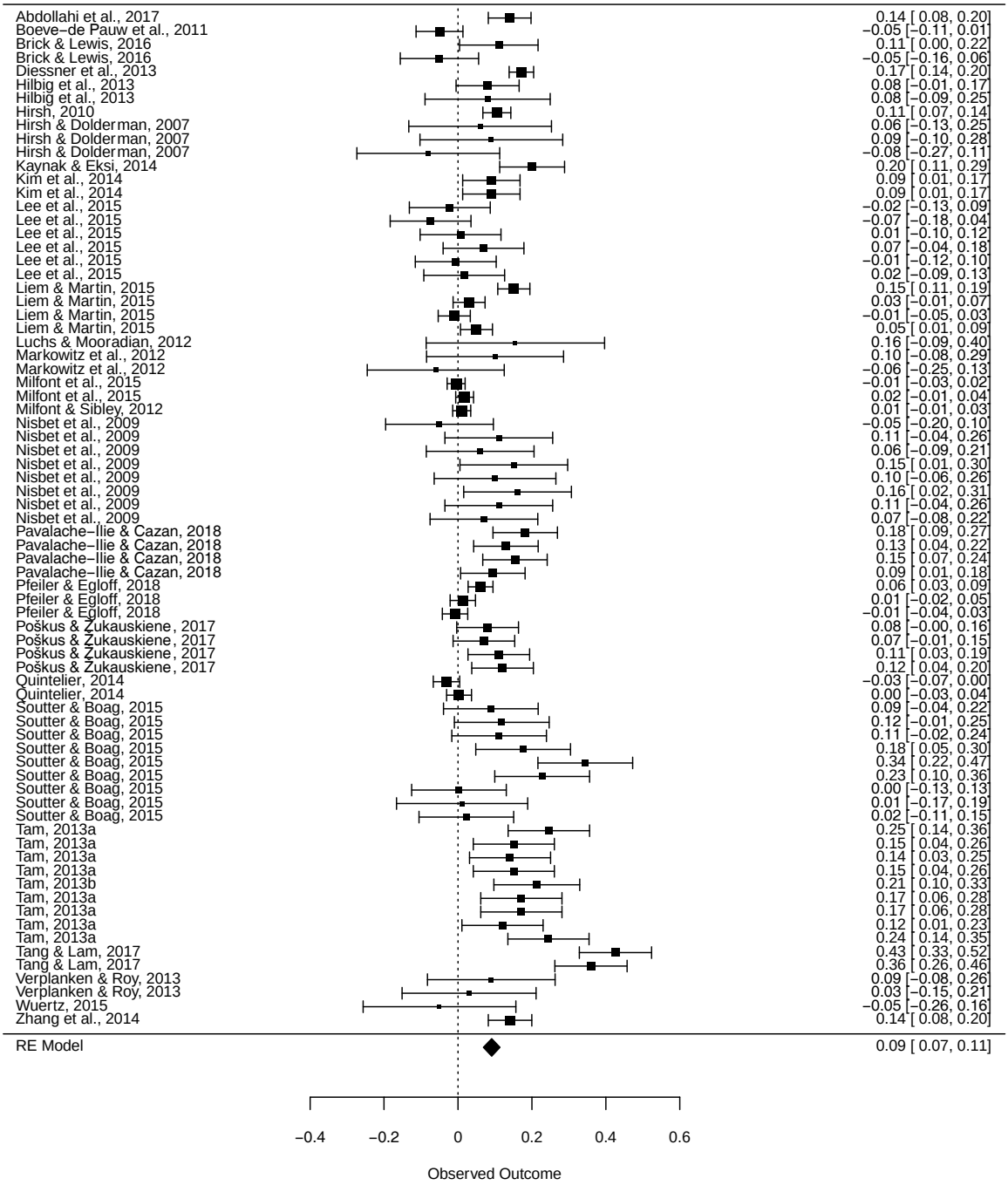

Figure S16: Funnel Plot of Extraversion and Behavior

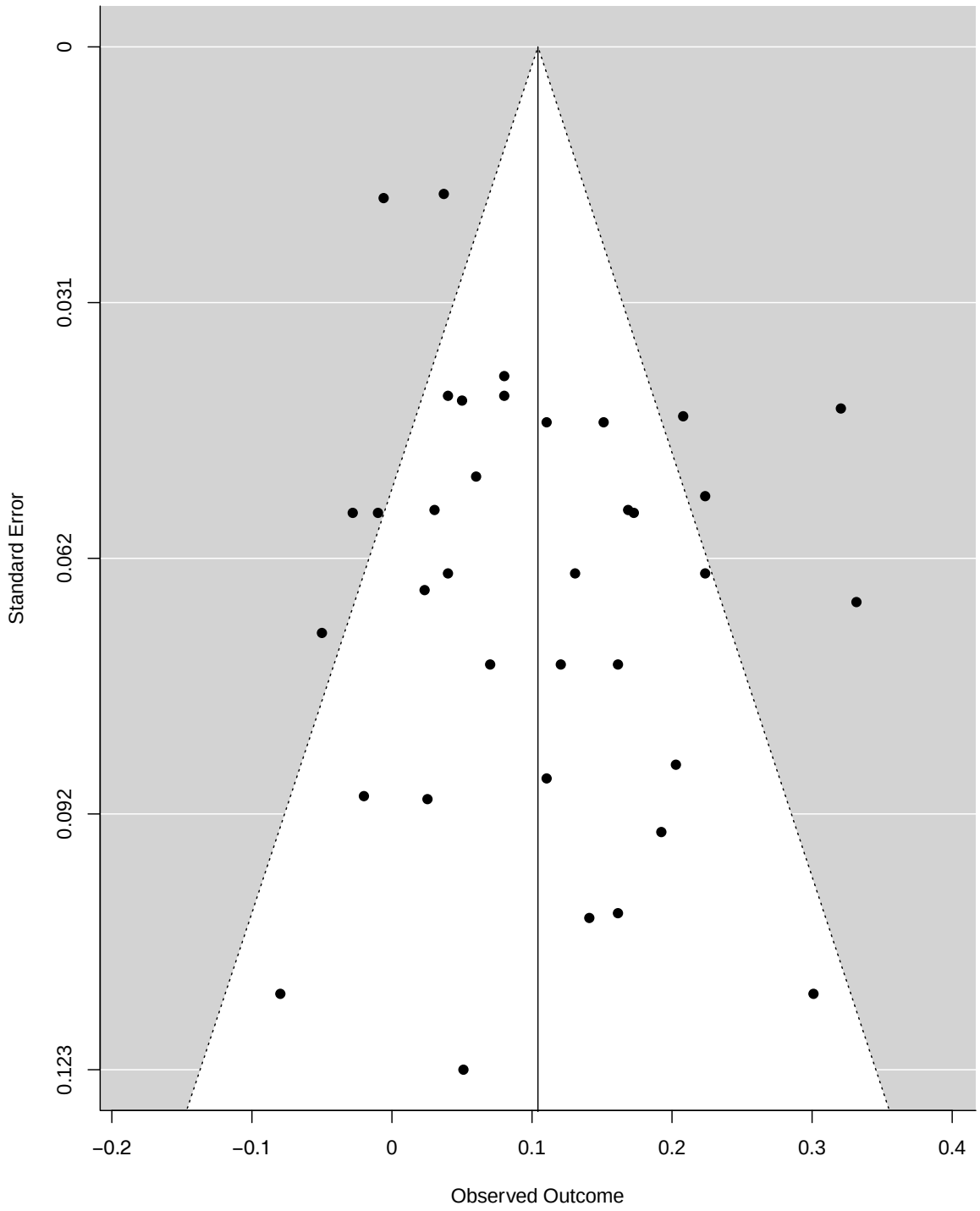

Figure S17: *P*-curve of Extraversion and Behavior

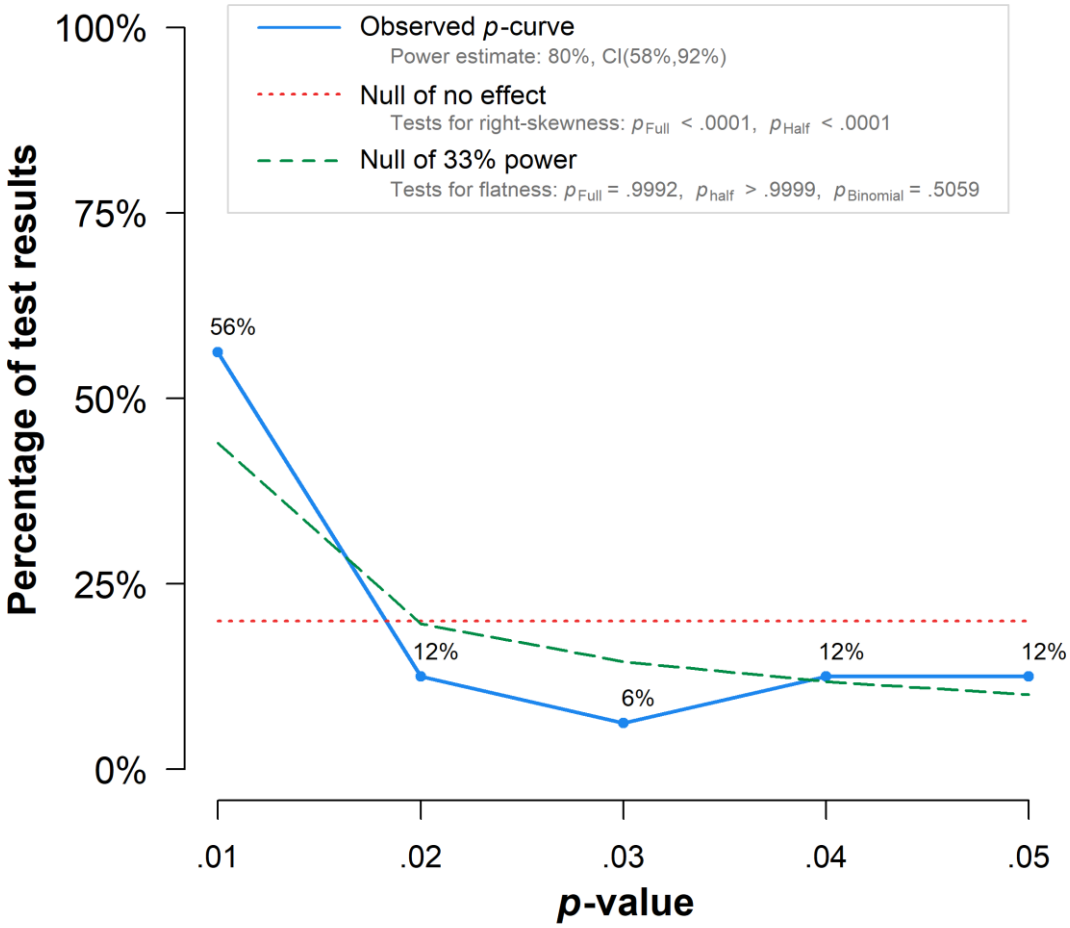

Note: The observed *p*-curve includes 16 statistically significant ($p < .05$) results, of which 11 are $p < .025$. There were 20 additional results entered but excluded from *p*-curve because they were $p > .05$.

Figure S18: Forest Plot of Extraversion and Behavior

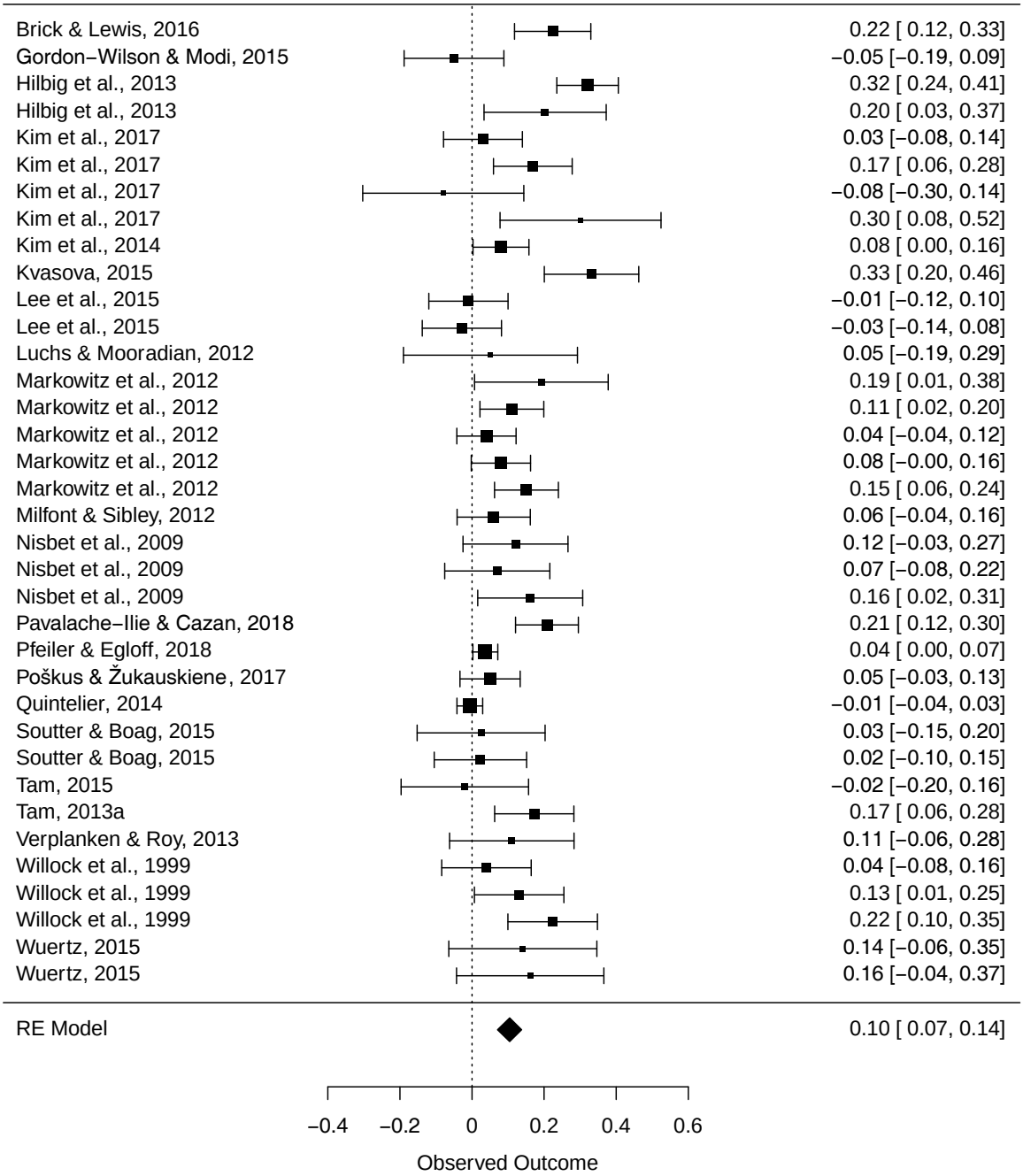

Figure S19: Funnel Plot of Honesty-Humility and Attitude

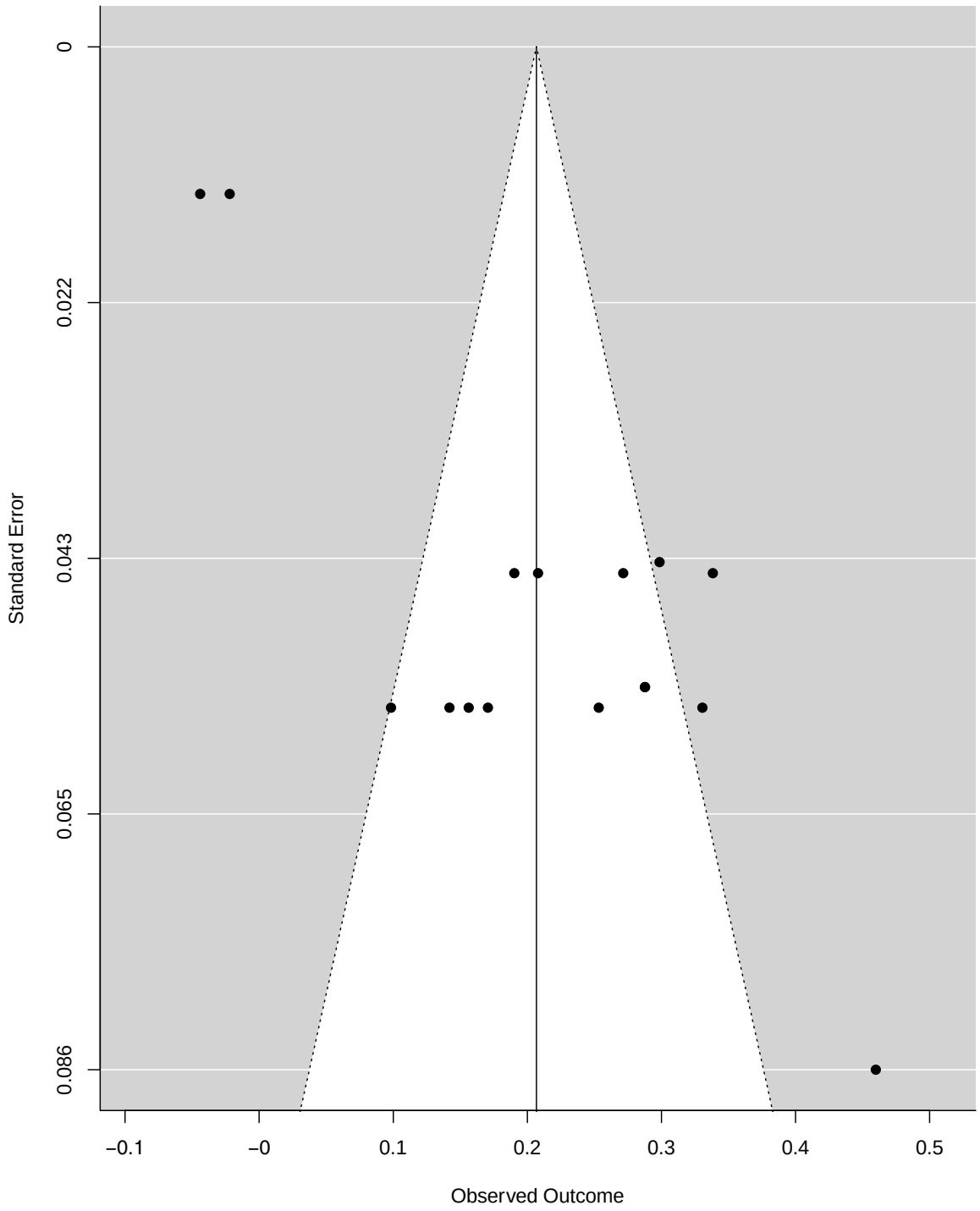

Figure S20: *P*-curve of Honesty-Humility and Attitude

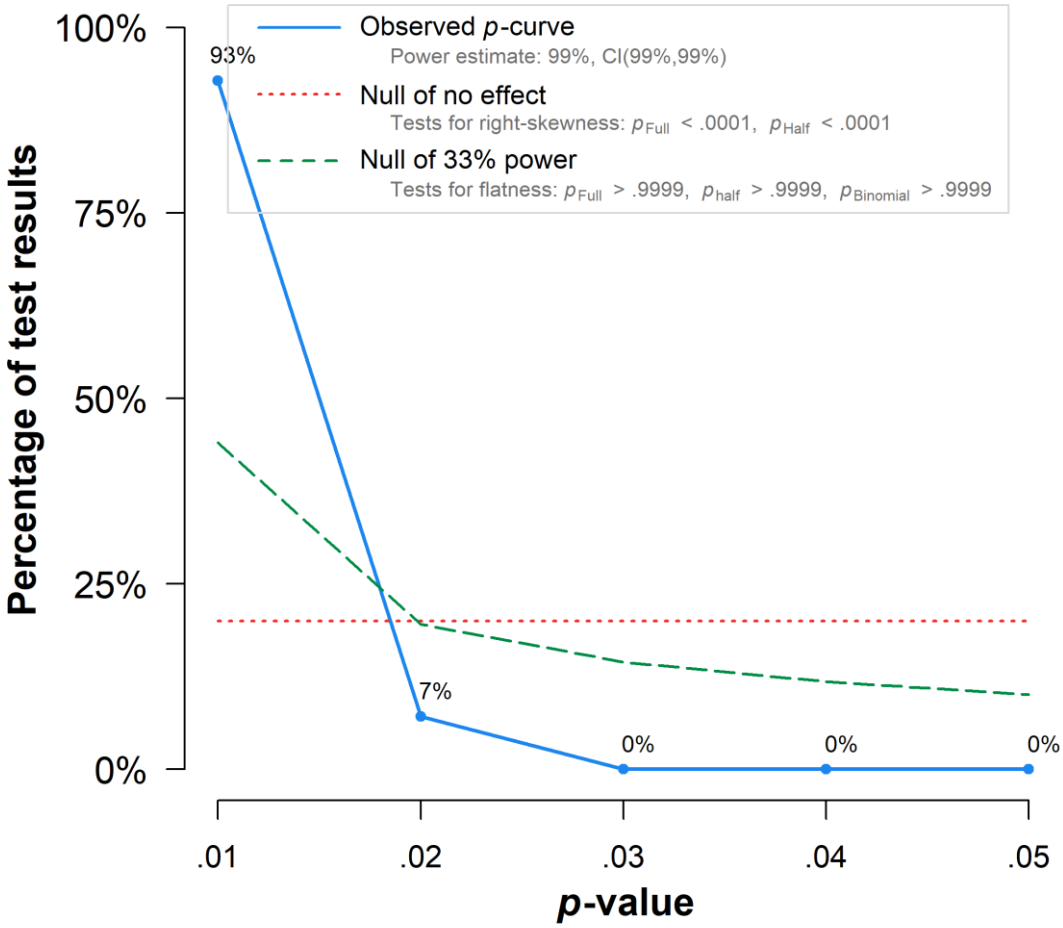

Note: The observed *p*-curve includes 14 statistically significant ($p < .05$) results, of which 14 are $p < .025$. There were 2 additional results entered but excluded from *p*-curve because they were $p > .05$.

Figure S21: Forest Plot of Honesty-Humility and Attitude

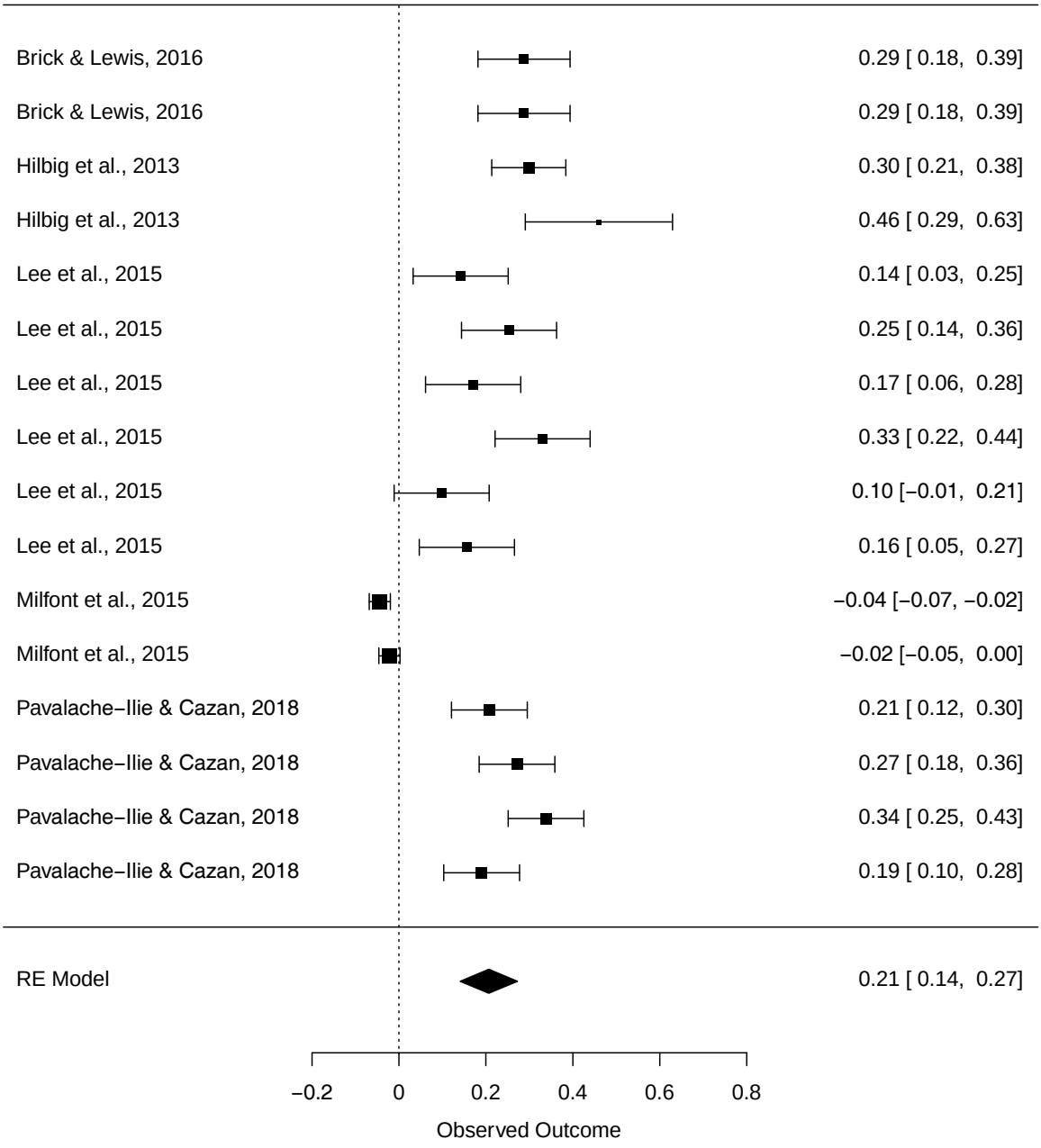

Figure S22: Funnel Plot of Honesty-Humility and Behavior

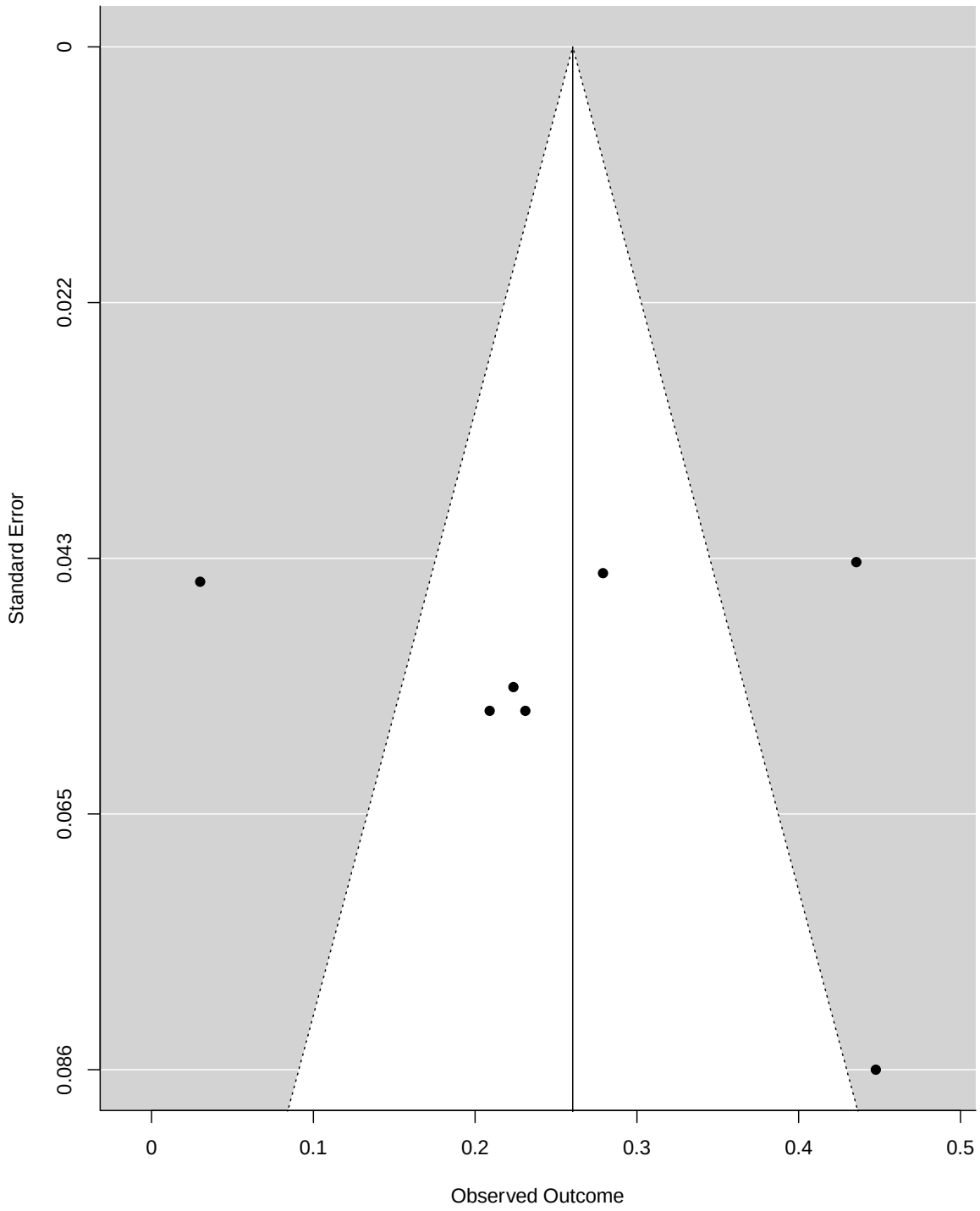

Figure S23: *P*-curve of Honesty-Humility and Behavior

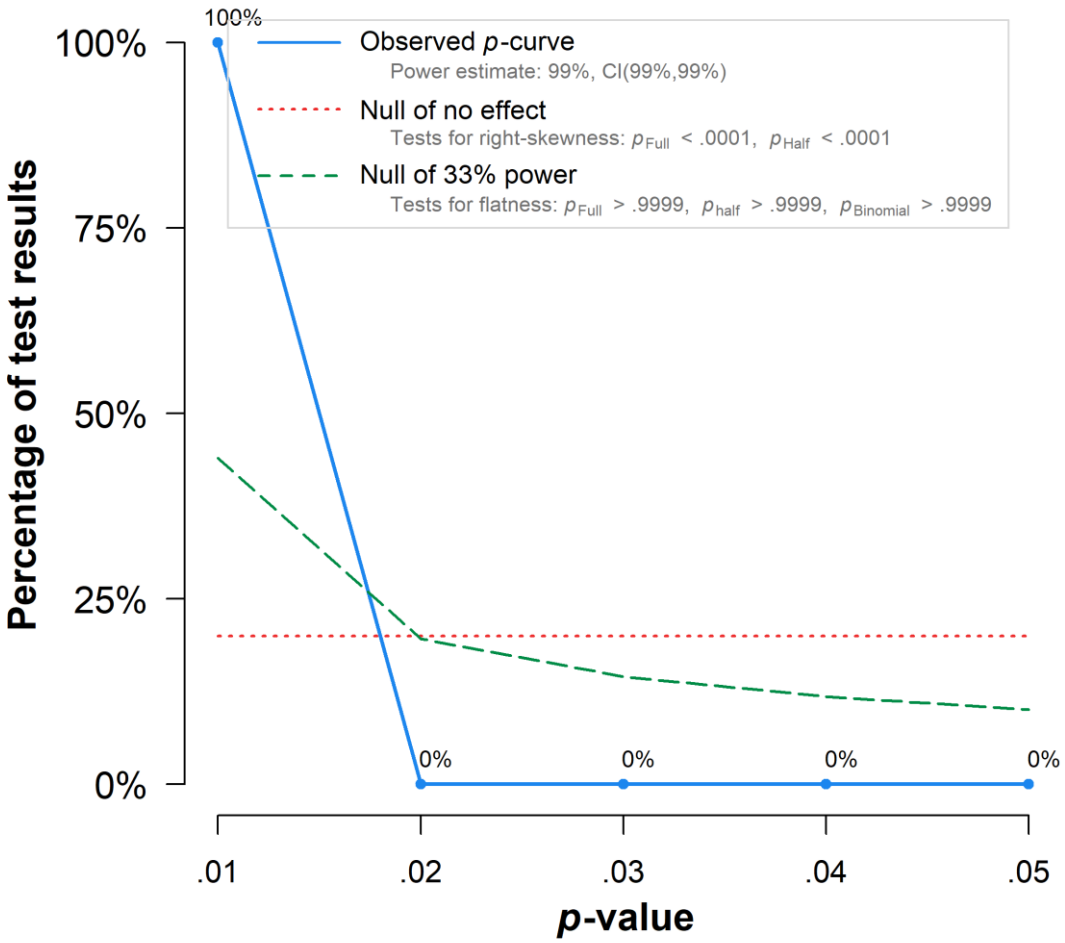

Note: The observed *p*-curve includes 6 statistically significant ($p < .05$) results, of which 6 are $p < .025$. There was one additional result entered but excluded from *p*-curve because it was $p > .05$.

Figure S24: Forest Plot of Honesty-Humility and Behavior

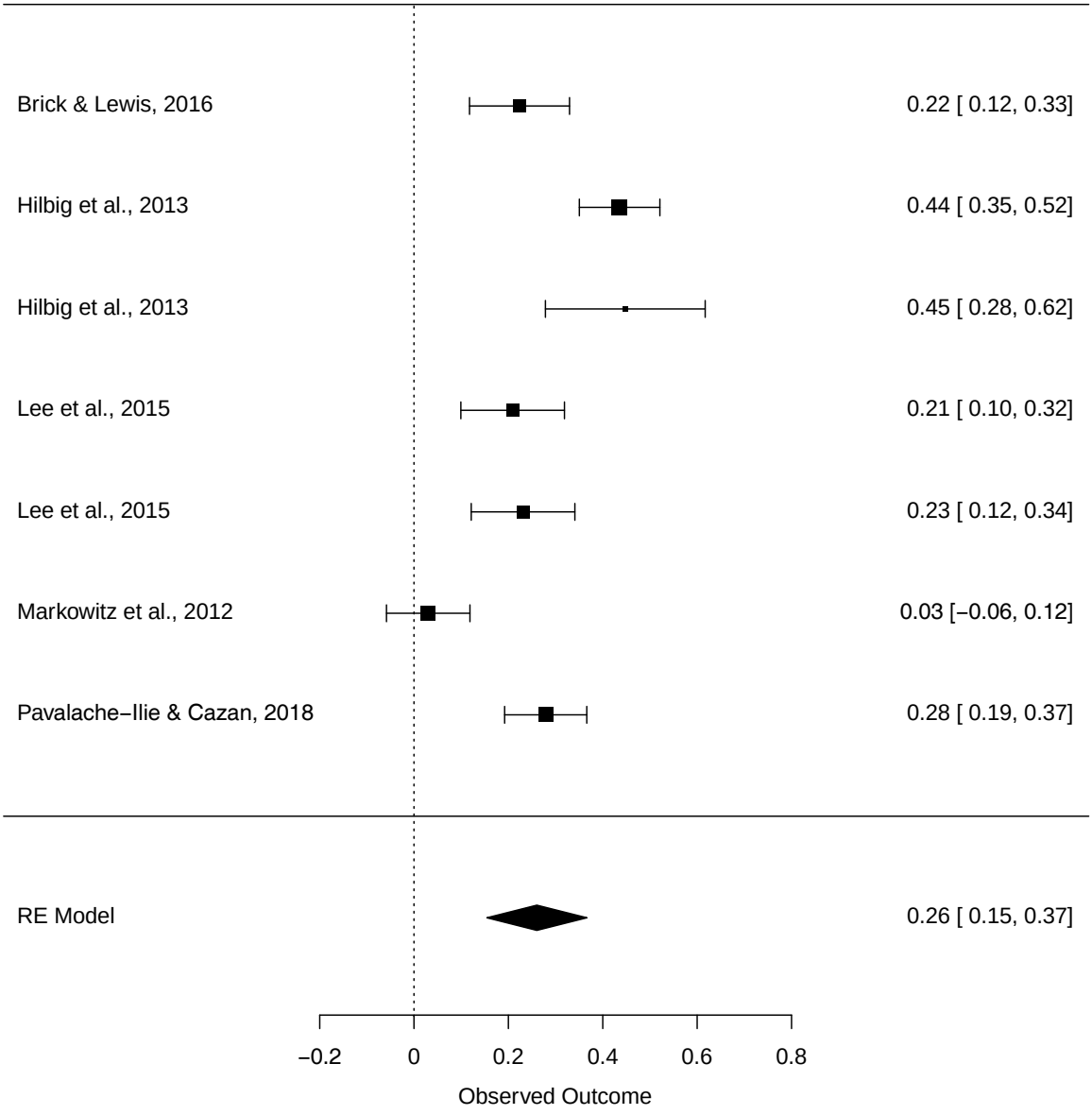

Figure S25: Funnel Plot of Neuroticism and Attitude

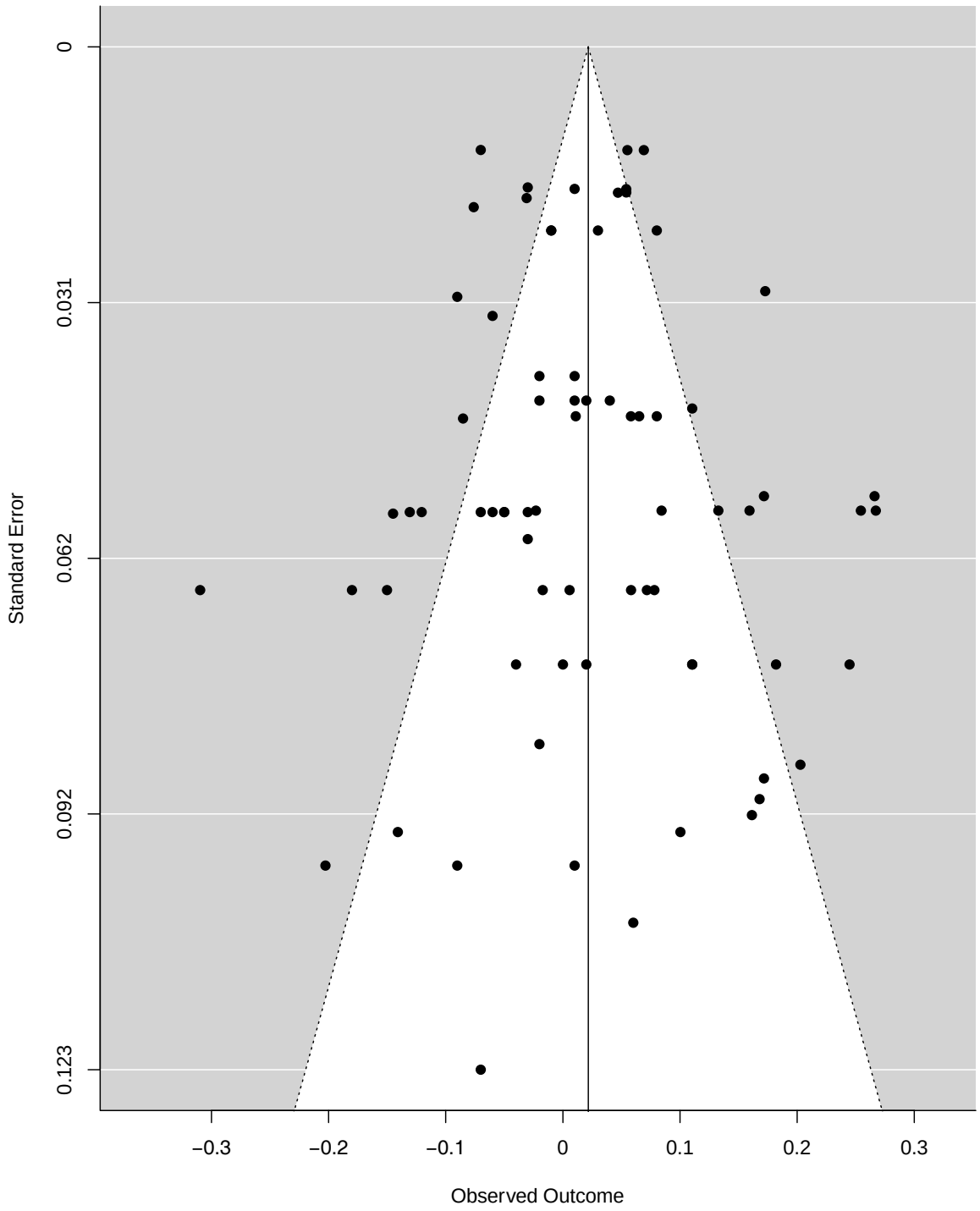

Figure S26: *P*-curve of Neuroticism and Attitude

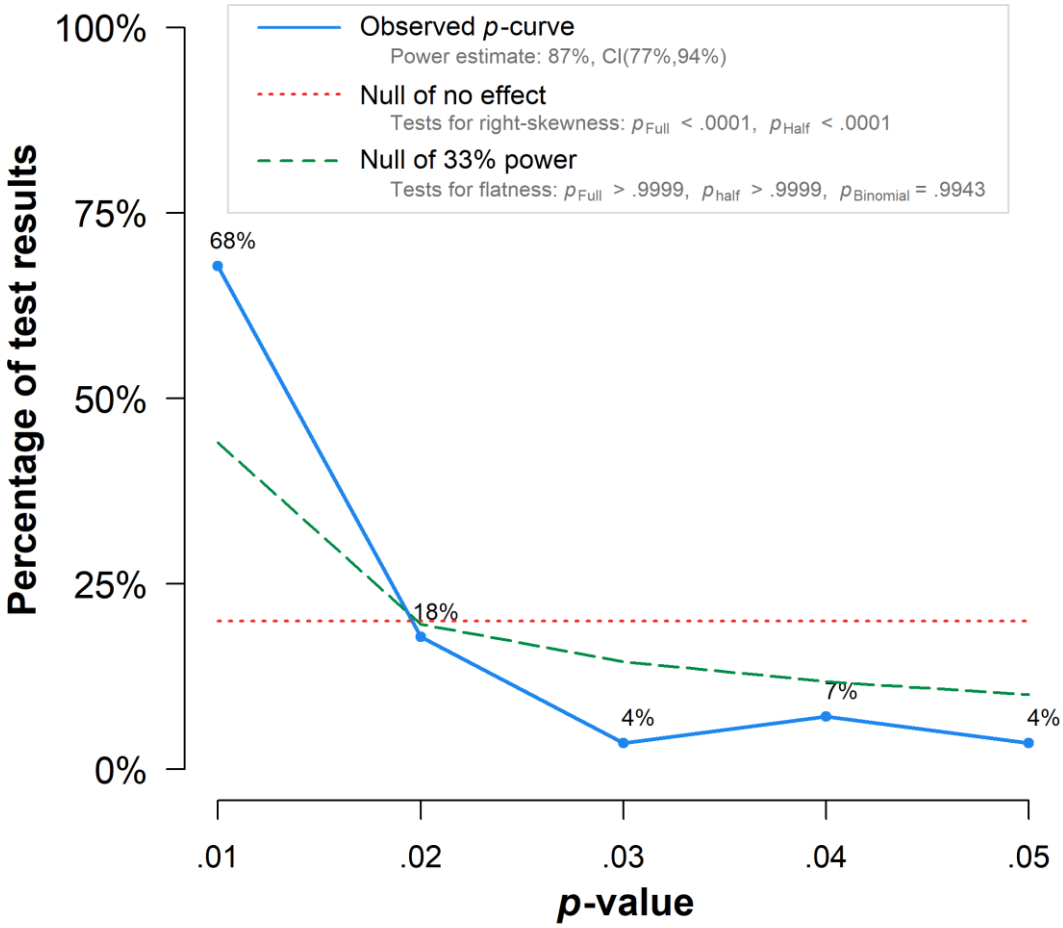

Note: The observed *p*-curve includes 28 statistically significant ($p < .05$) results, of which 25 are $p < .025$. There were 45 additional results entered but excluded from *p*-curve because they were $p > .05$.

Figure S27: Forest Plot of Neuroticism and Attitude

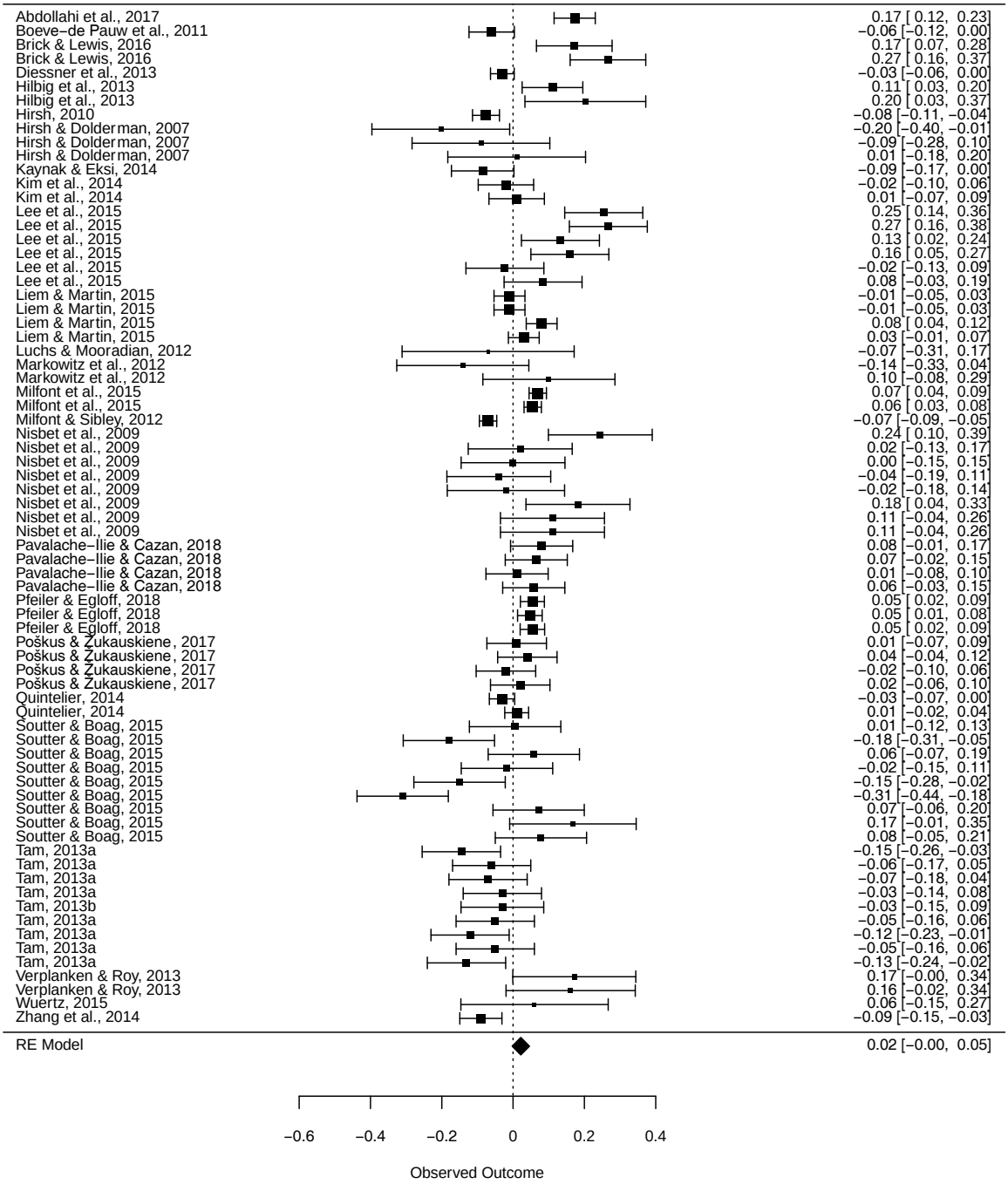

Figure S28: Funnel Plot of Neuroticism and Behavior

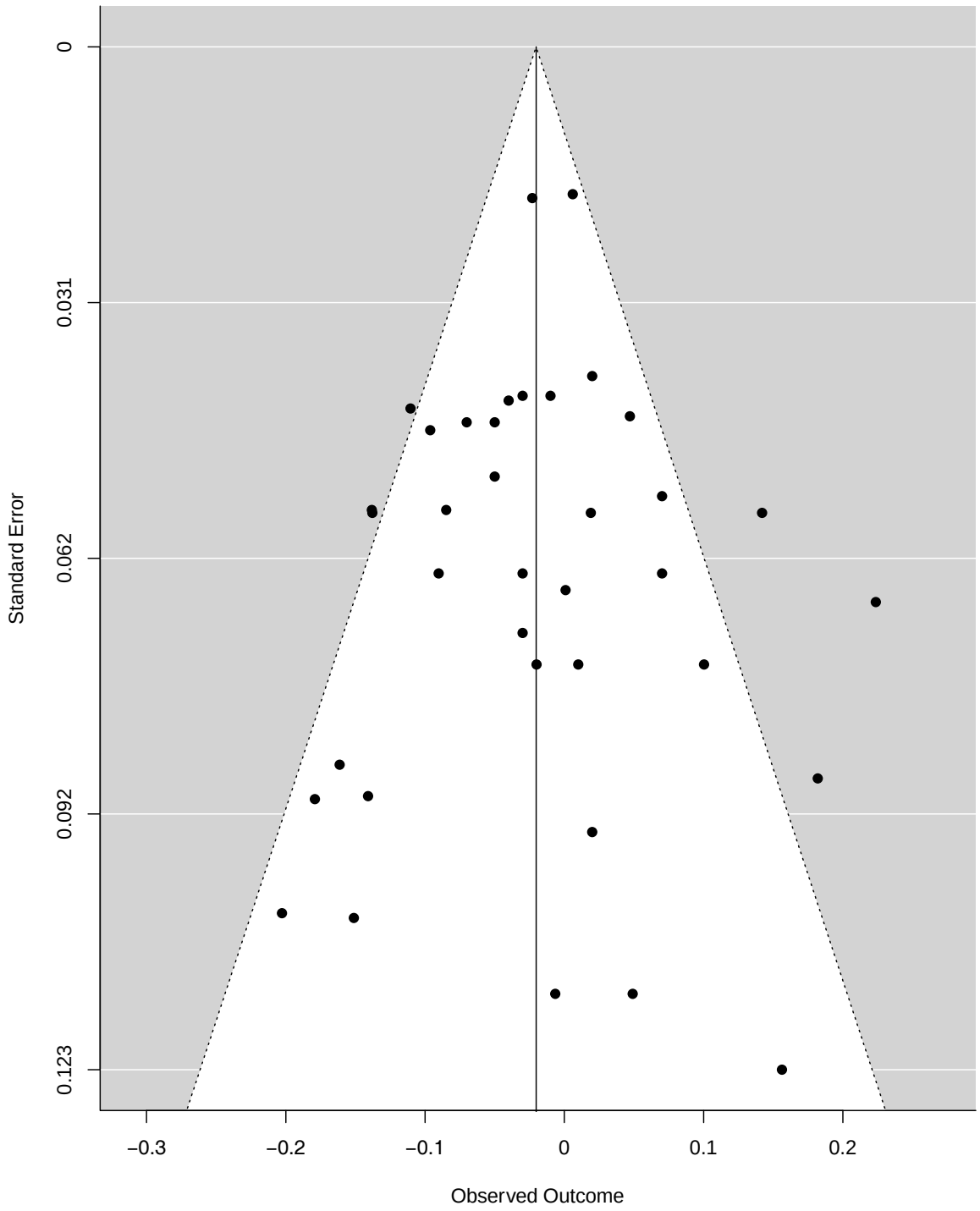

Figure S29: *P*-curve of Neuroticism and Behavior

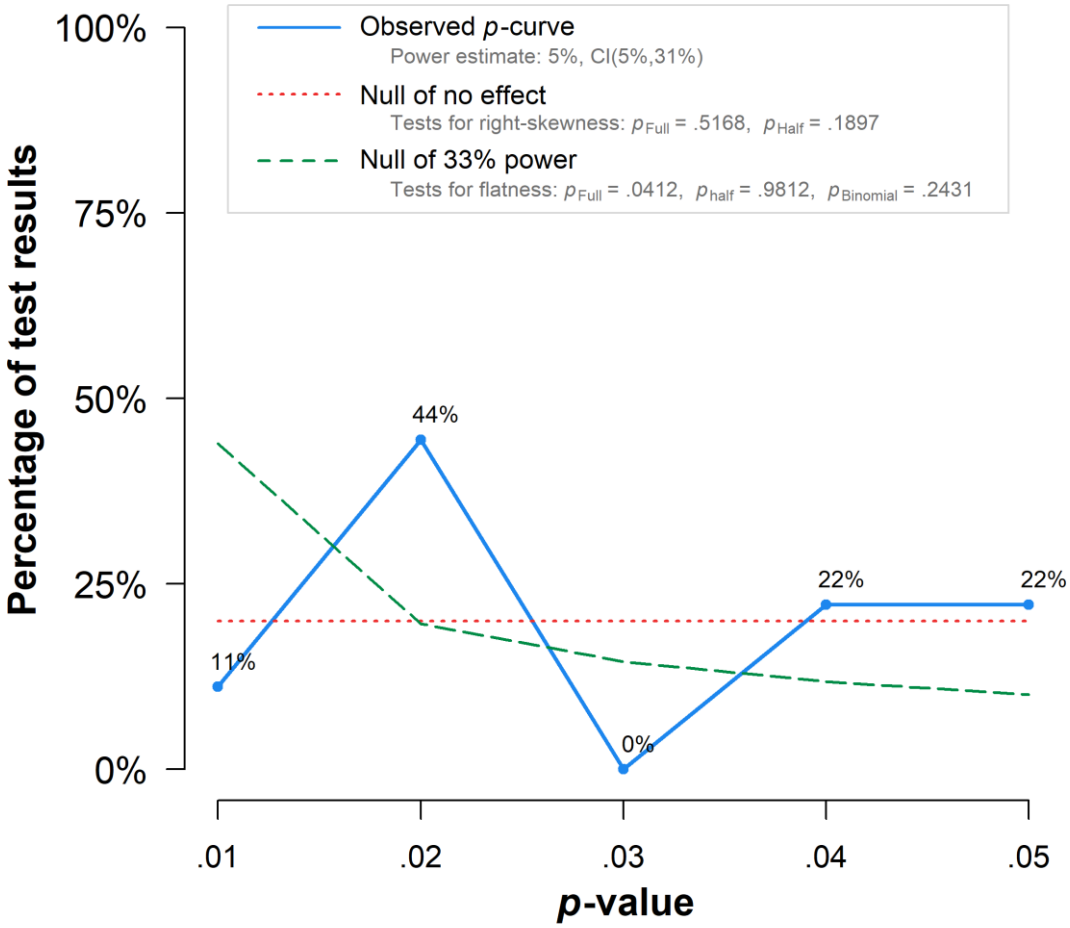

Note: The observed *p*-curve includes 9 statistically significant ($p < .05$) results, of which 5 are $p < .025$. There were 28 additional results entered but excluded from *p*-curve because they were $p > .05$.

Figure S30: Forest Plot of Neuroticism and Behavior

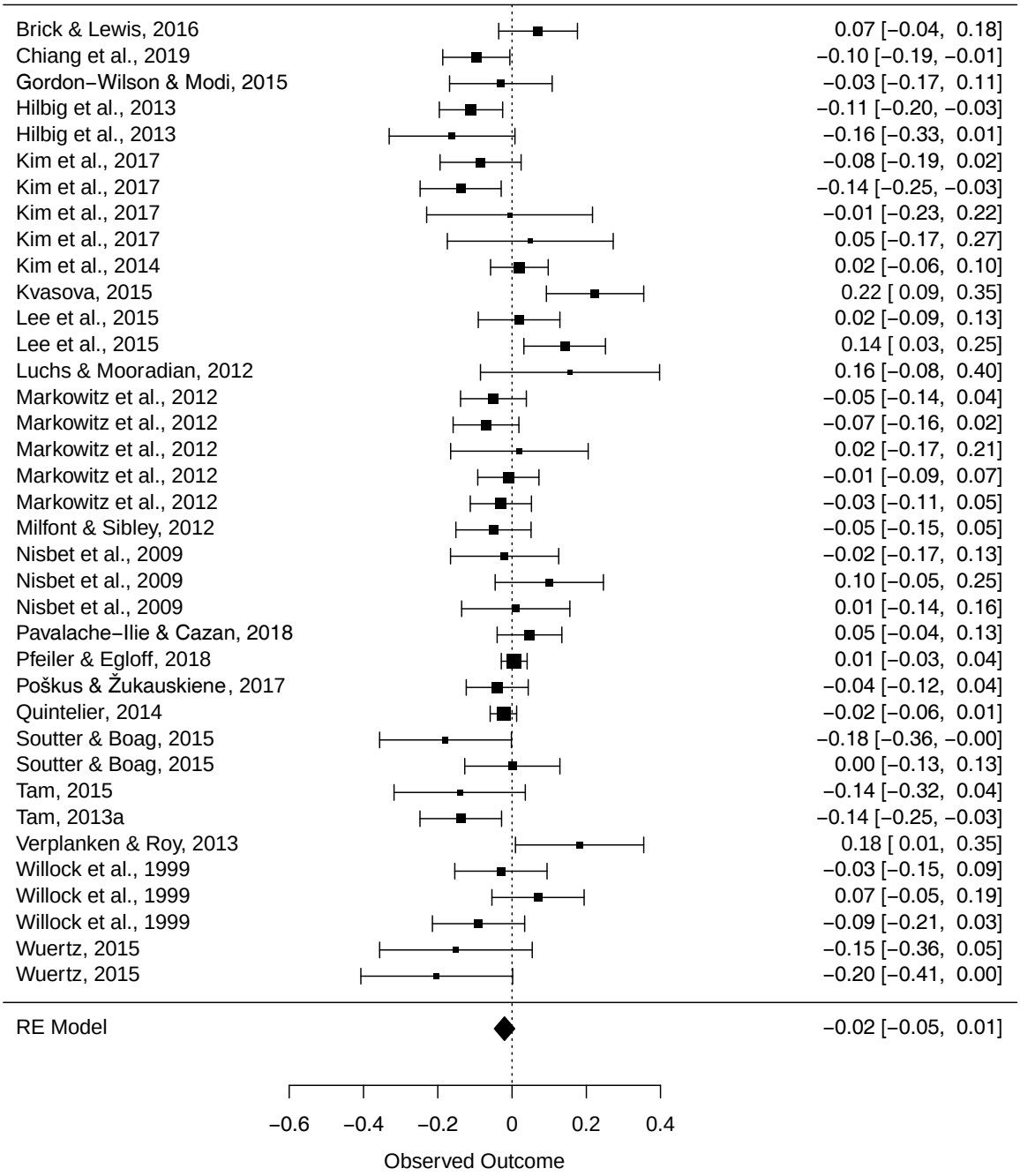

Figure S31: Funnel Plot of Openness and Attitude

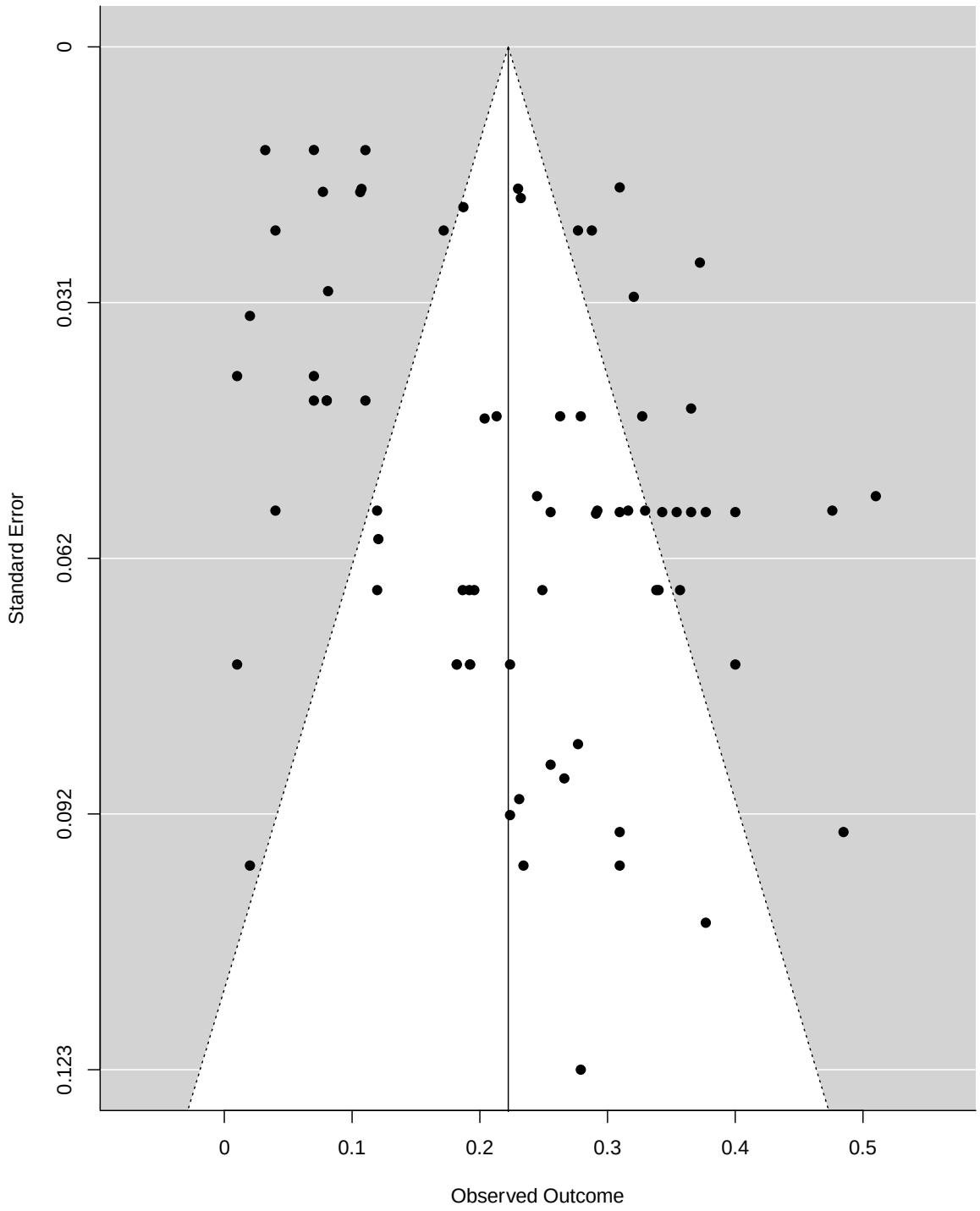

Figure S32: *P*-curve of Openness and Attitude

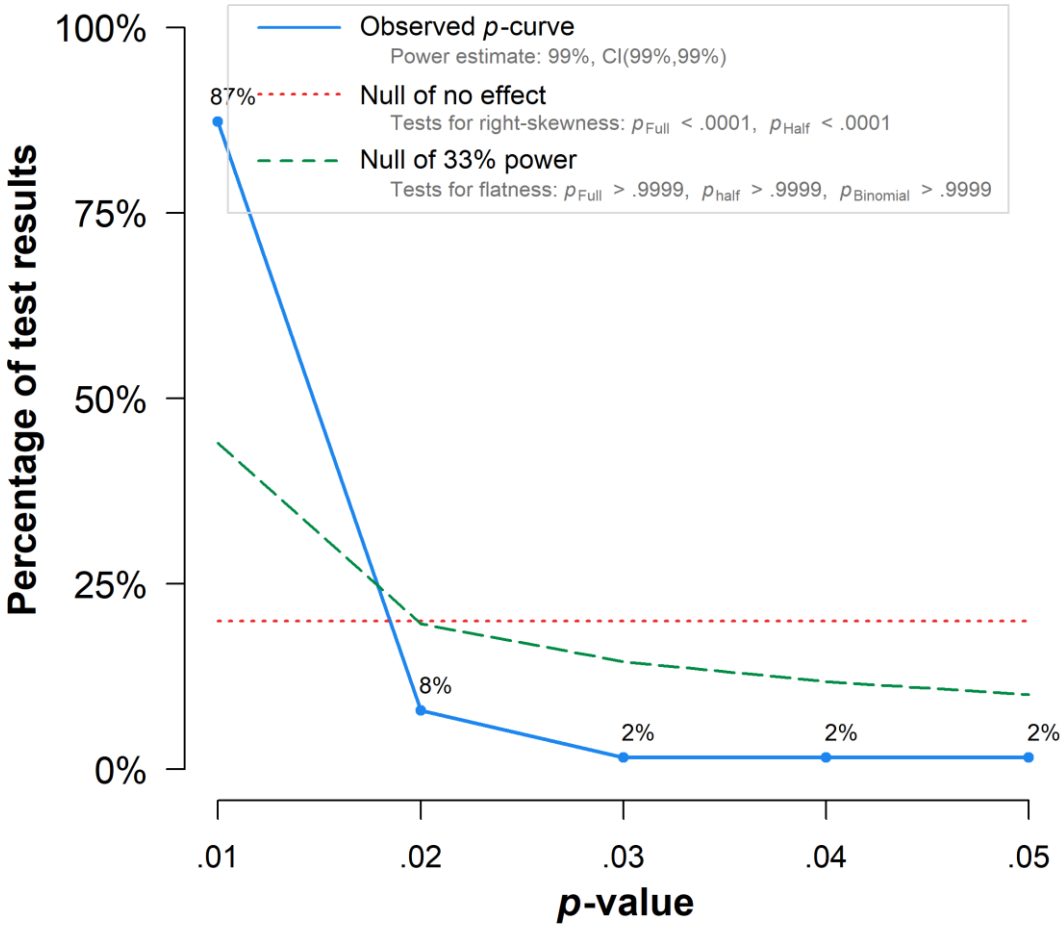

Note: The observed *p*-curve includes 63 statistically significant ($p < .05$) results, of which 61 are $p < .025$. There were 11 additional results entered but excluded from *p*-curve because they were $p > .05$.

Figure S33: Forest Plot of Openness and Attitude

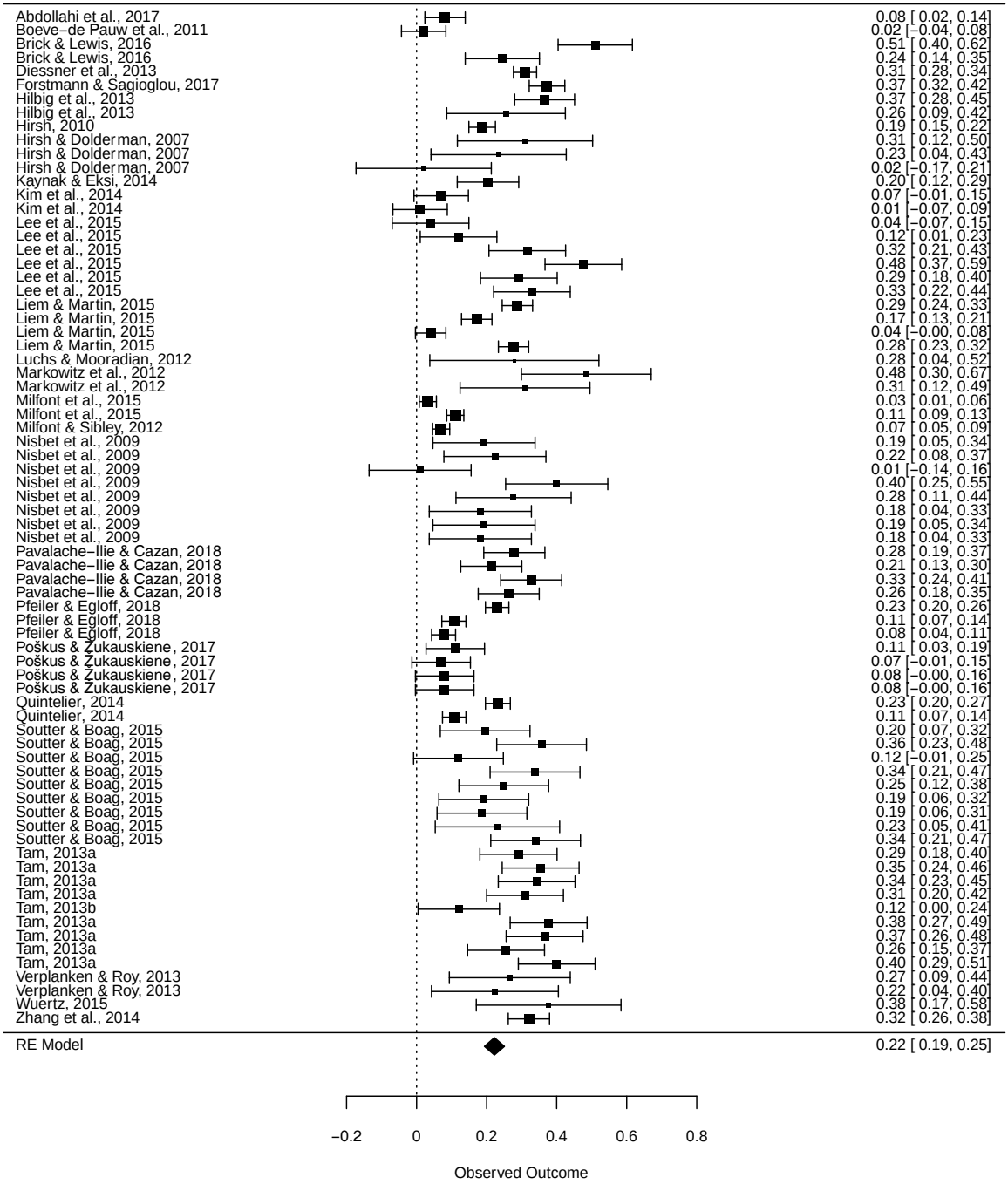

Figure S34: Funnel Plot of Openness and Behavior

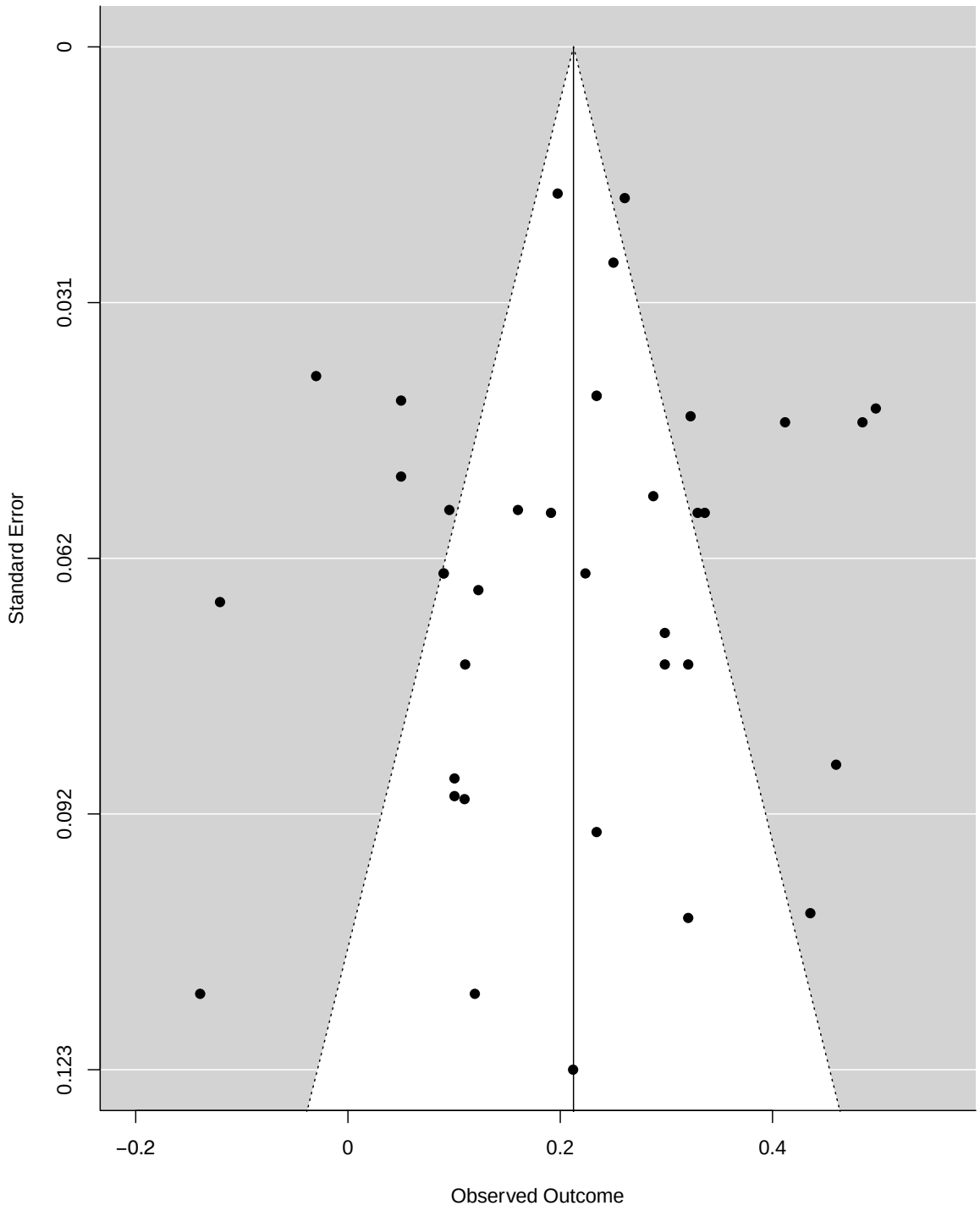

Figure S35: *P*-curve of Openness and Behavior

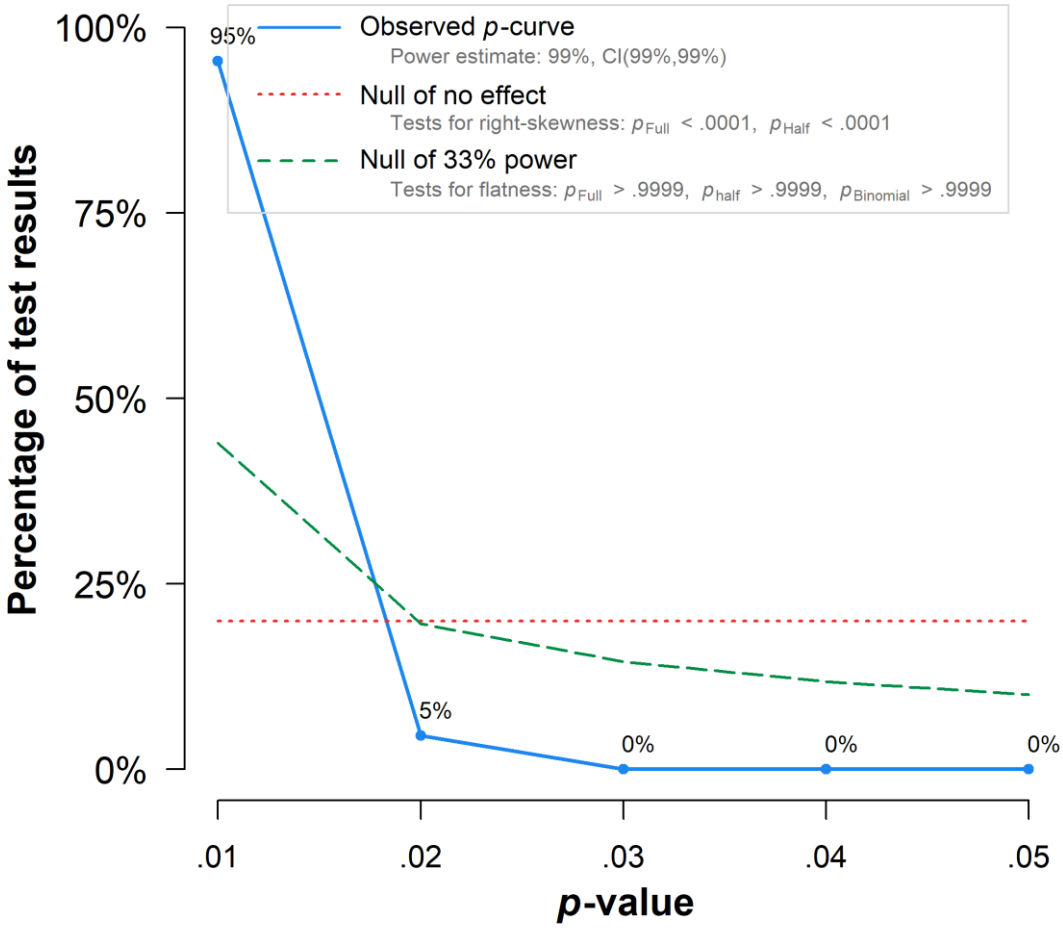

Note: The observed *p*-curve includes 22 statistically significant ($p < .05$) results, of which 22 are $p < .025$. There were 15 additional results entered but excluded from *p*-curve because they were $p > .05$.
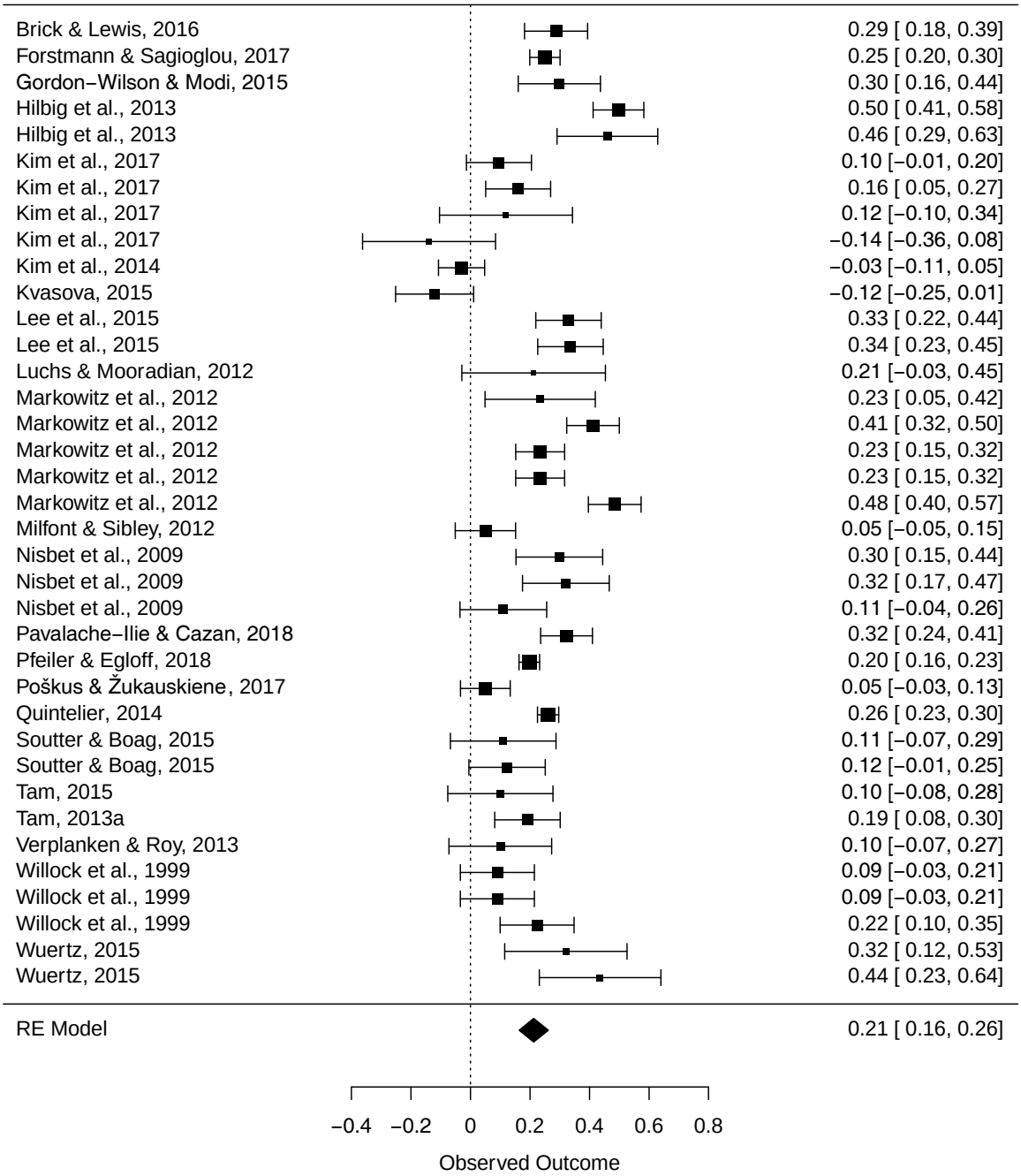
Figure S36: Forest Plot of Openness and Behavior