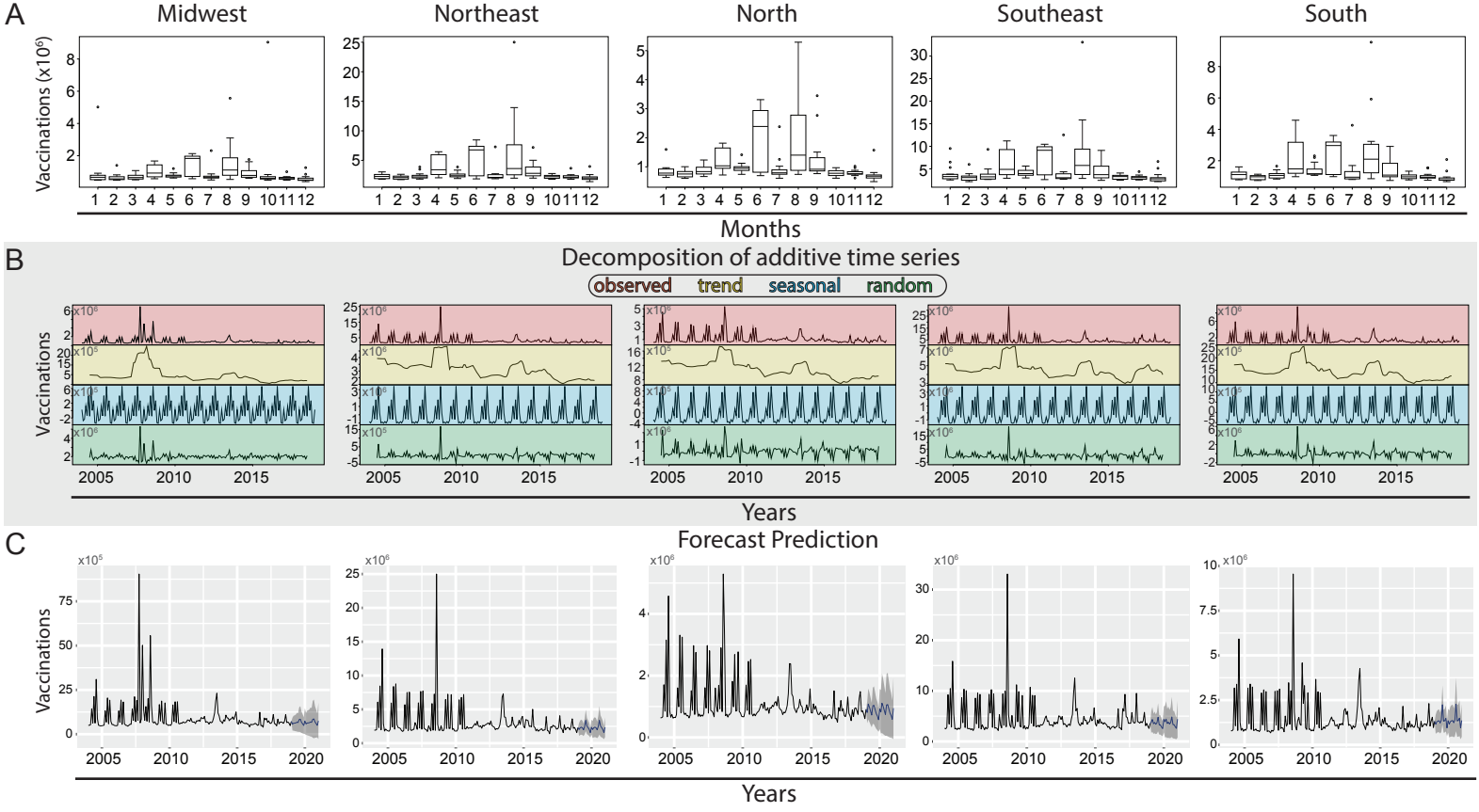
A
Midwest
Northeast
North
Southeast
South
Vaccinations (x10^6)
Months
B
Decomposition of additive time series
observed
trend
seasonal
random
Vaccinations
Years
C
Forecast Prediction
Vaccinations
Years