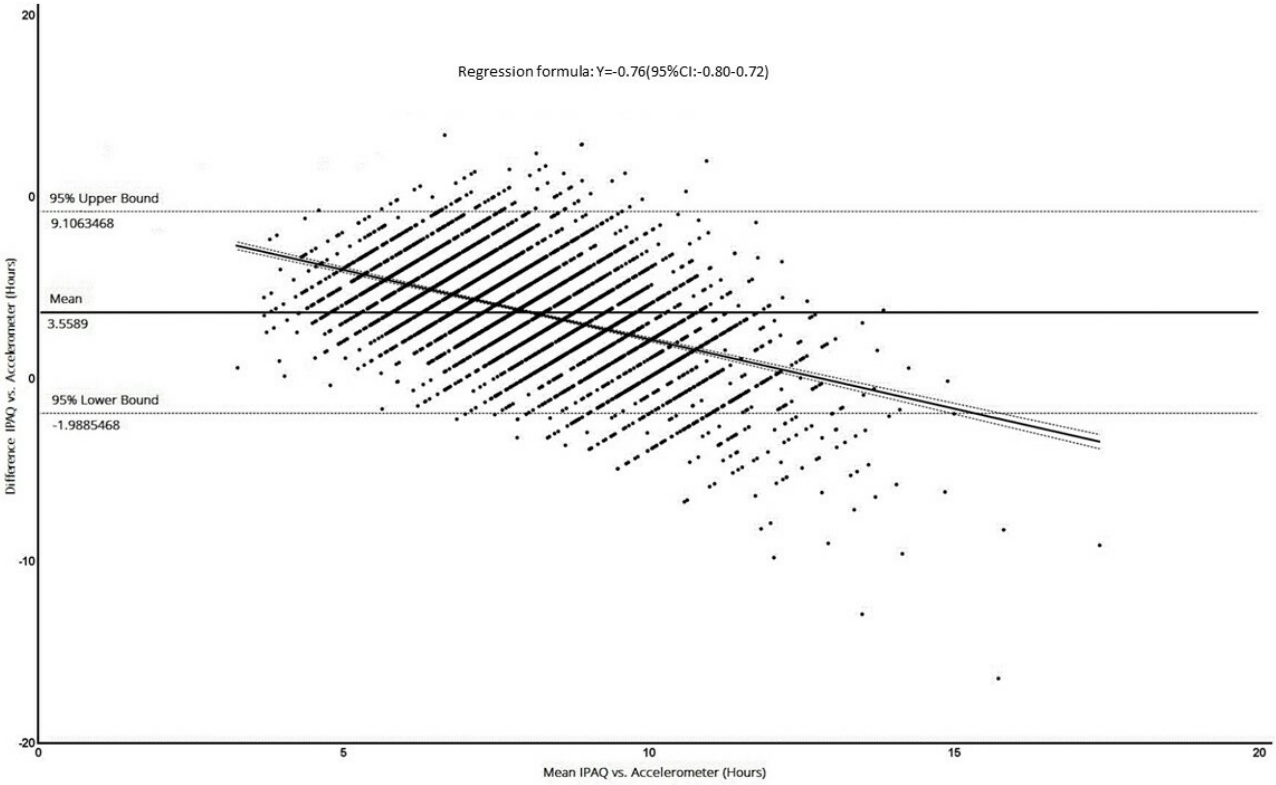
Regression formula: Y=-0.76(95%CI:-0.80-0.72)
95% Upper Bound
9.1063468
Mean
3.5589
95% Lower Bound
-1.9885468
Difference IPAQ vs. Accelerometer (Hours)
Mean IPAQ vs. Accelerometer (Hours)
20
0
0
-10
-20
0
5
10
15
20