A Centenary Review Article: 100 years of advances in iron metabolism

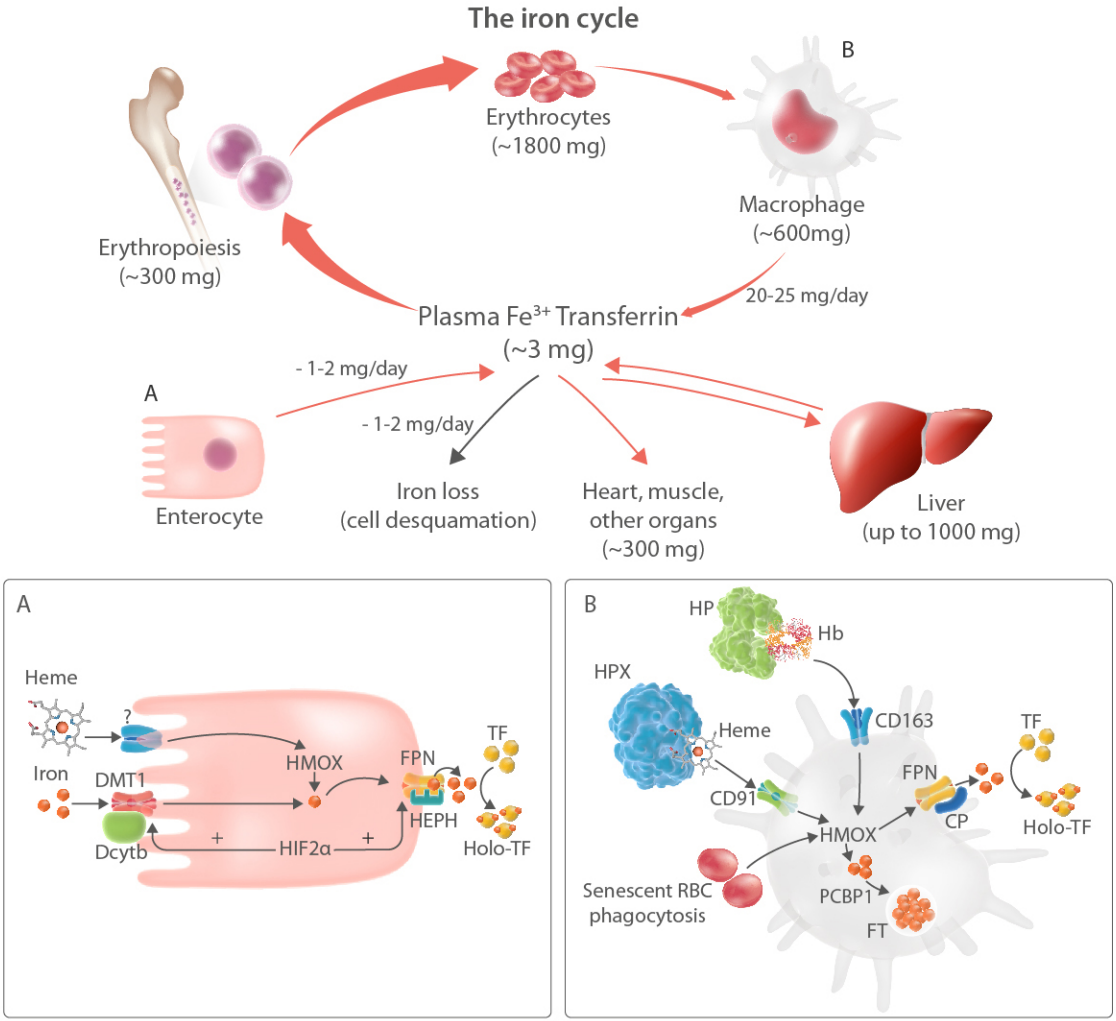

Camaschella *et al.* Haematologica, 2020