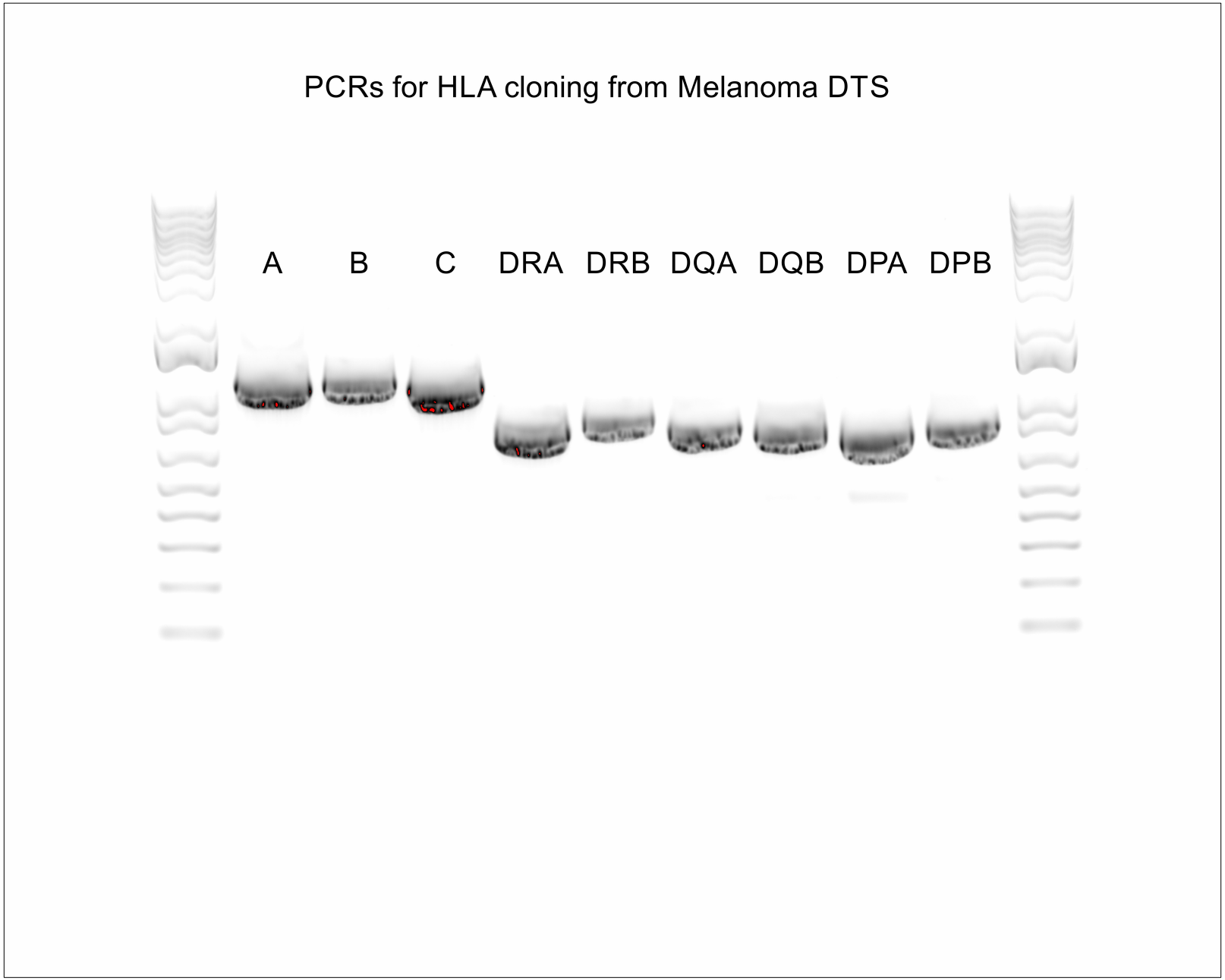
PCRs for HLA cloning from Melanoma DTS
A
B
C
DRA
DRB
DQA
DQB
DPA
DPB