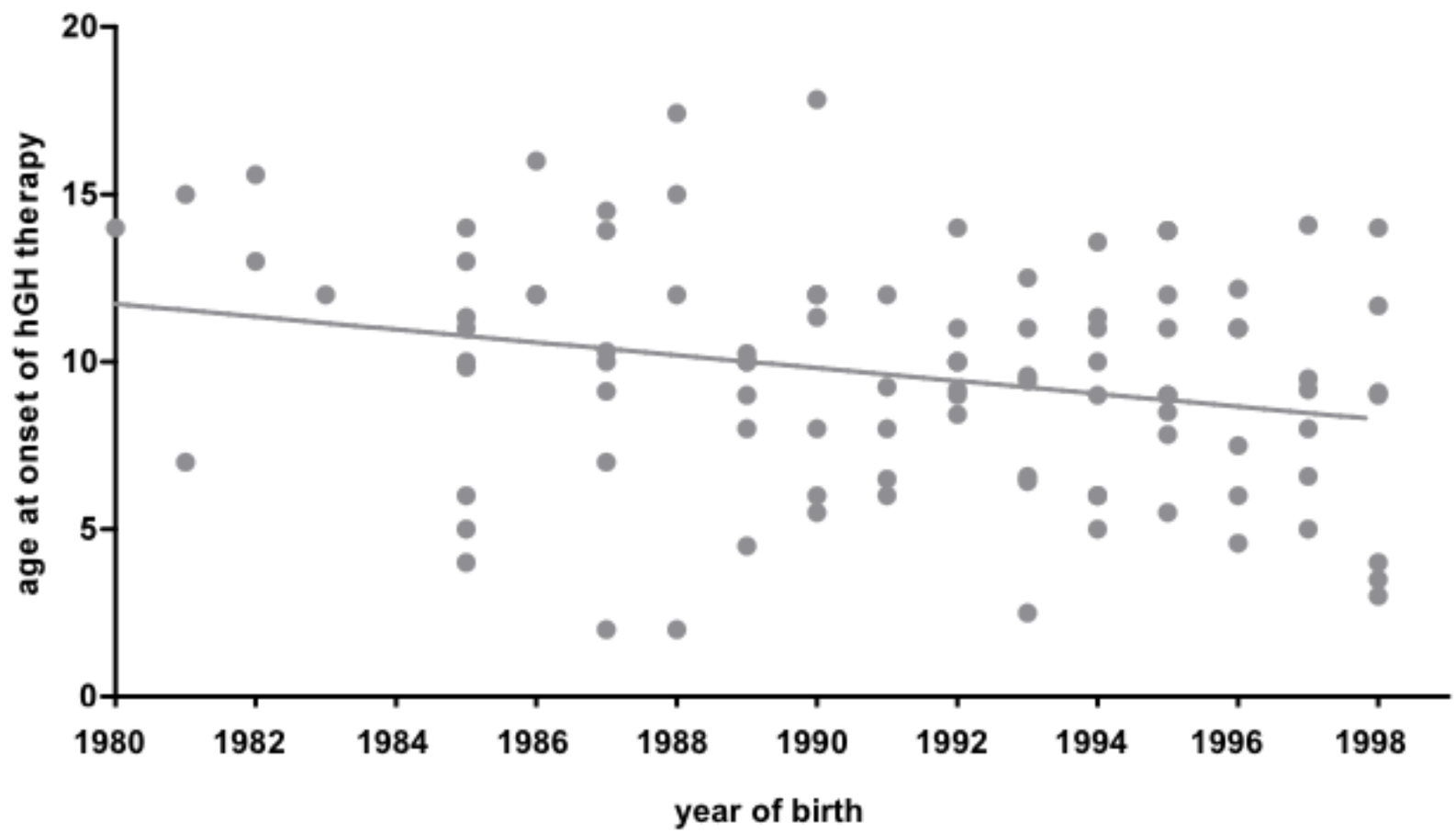

Supplementary Figure A: Effect of the year of birth (1980 to 1998) on the age at onset of hGH therapy (in years) N=97; The linear regression line is defined by y= - 0.194x+11.73