Web-Appendix C: Country-specific graphs

Figure 1: Separate indexes of tobacco control policies in eleven European countries; 1950-2010

Austria

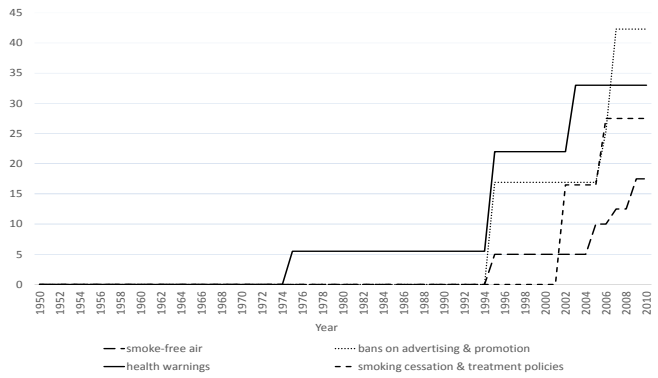

Finland

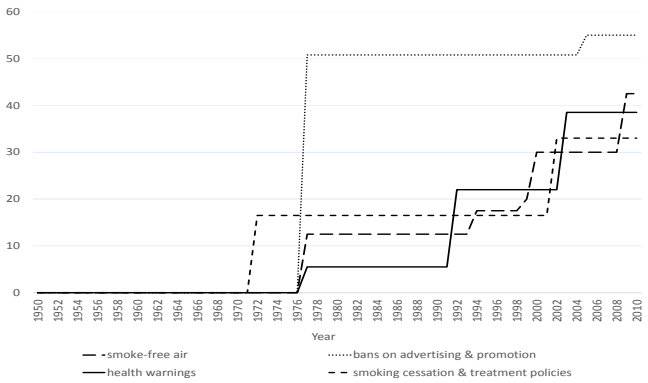

France

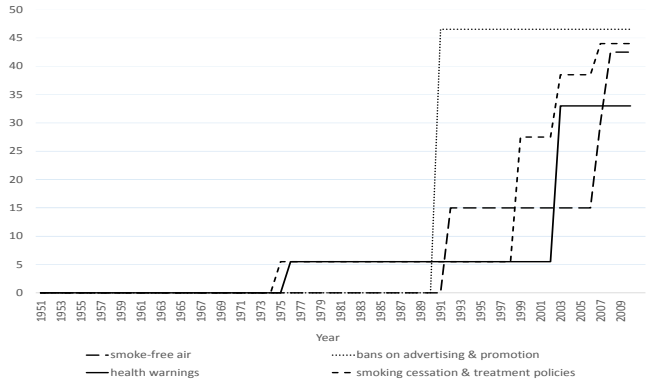

Germany

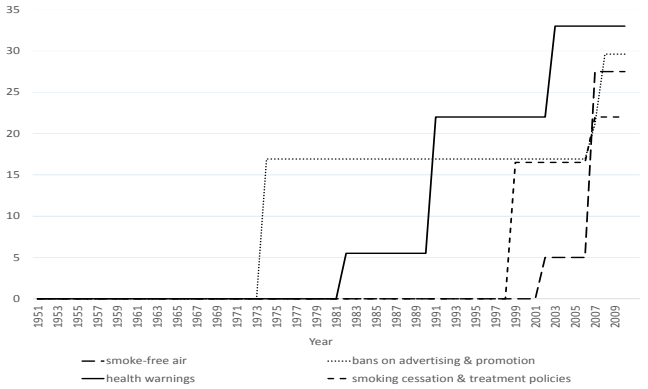

Ireland

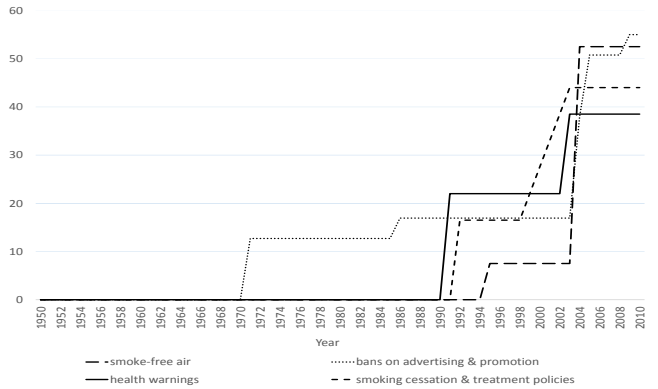

Italy

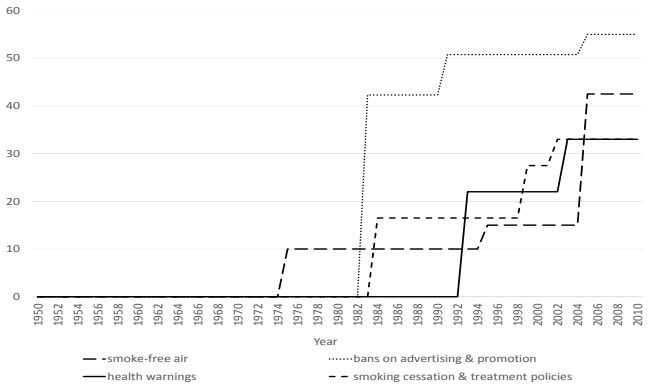

Figure 1 continued.

Netherlands

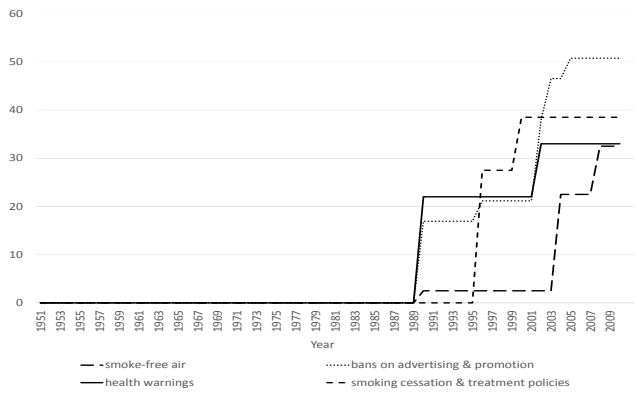

Portugal

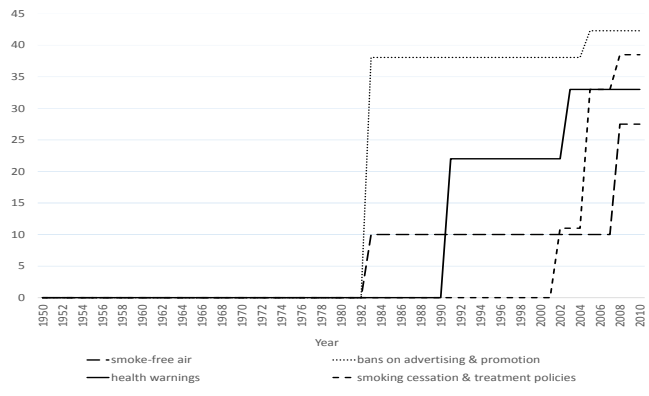

Spain

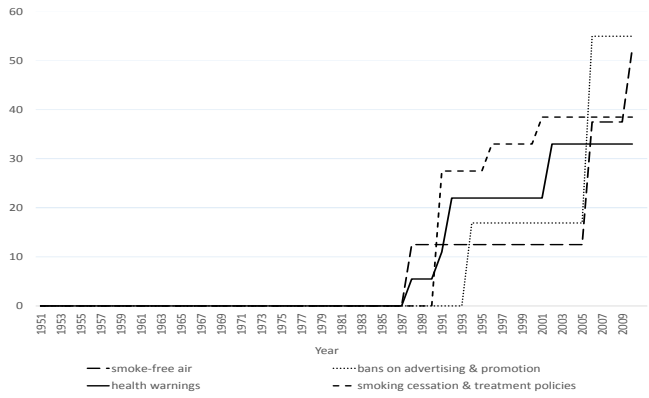

Sweden

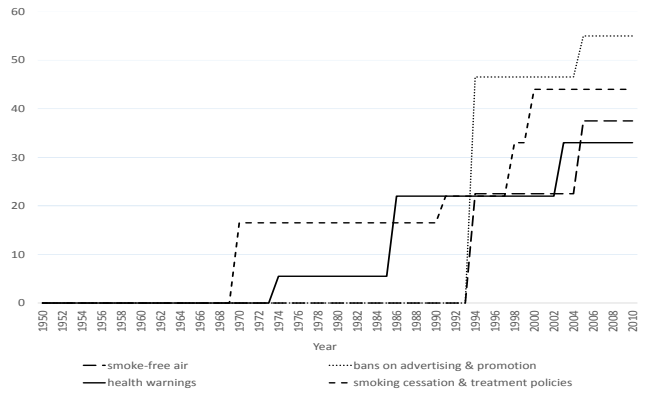

United Kingdom

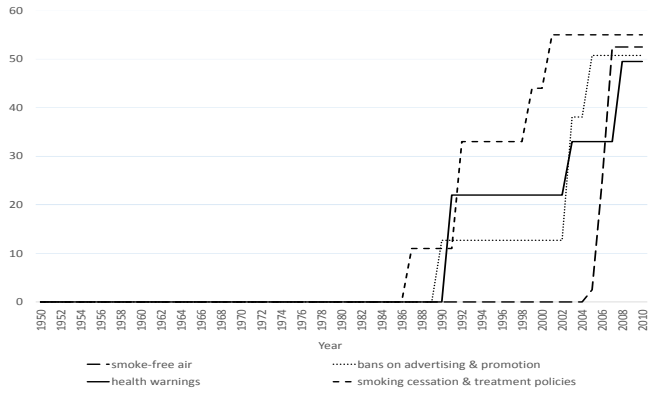

Figure 2: Starting rates and cumulative starting probability of smoking.

Austria

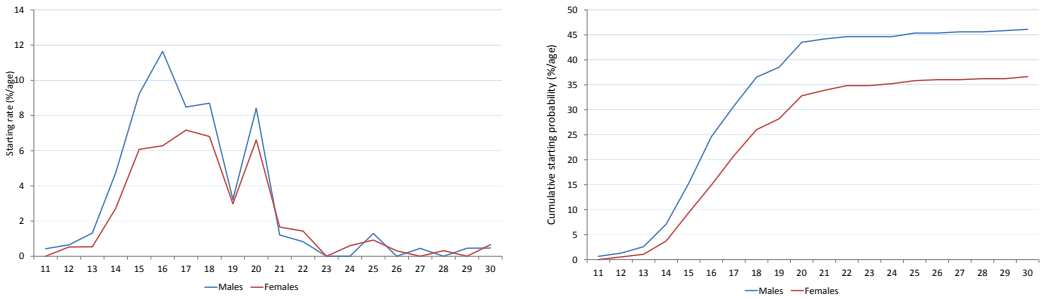

Germany

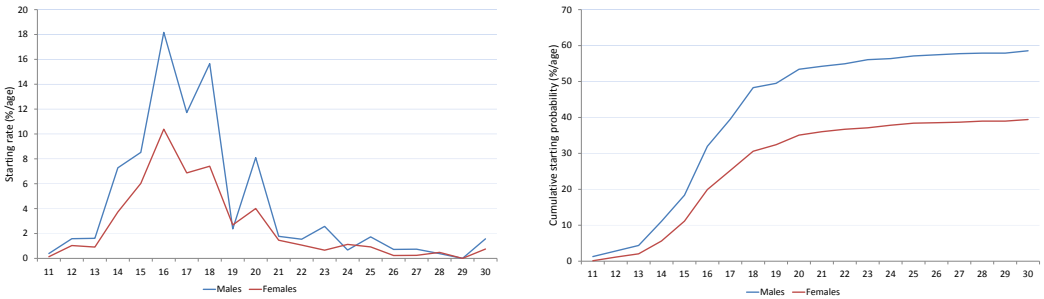

Spain

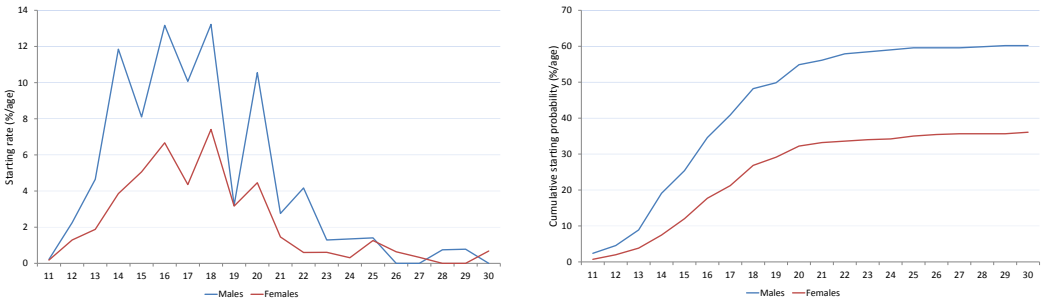

Finland

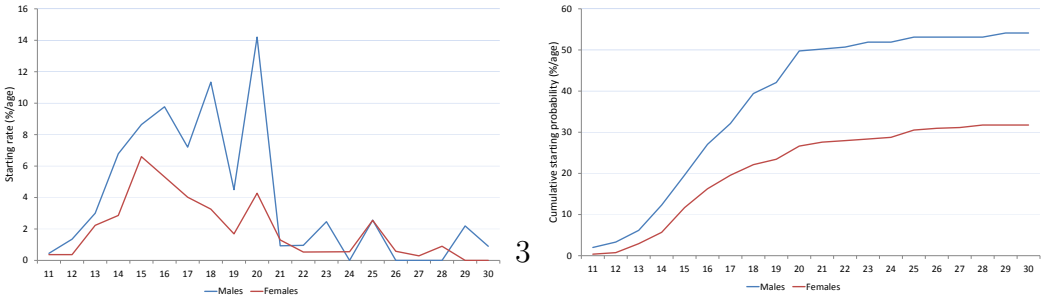

Figure 2 continued.

France

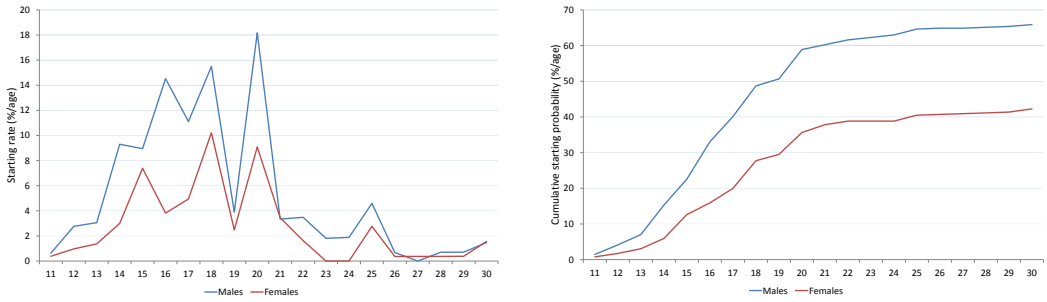

Ireland

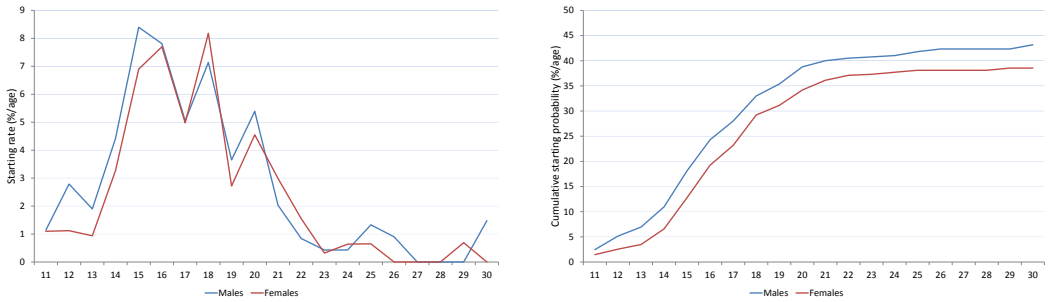

Italy

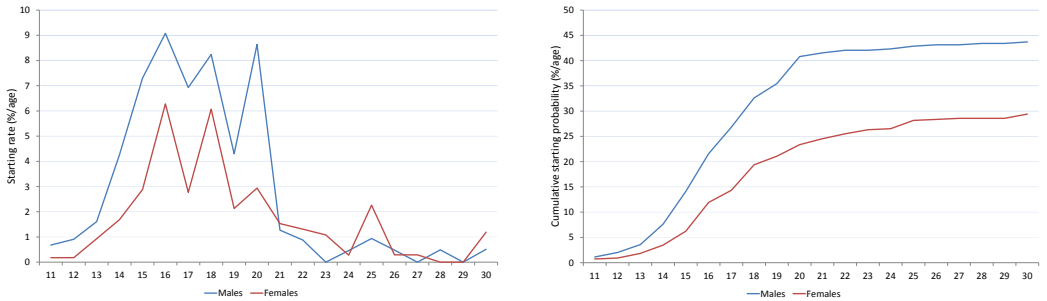

Netherlands

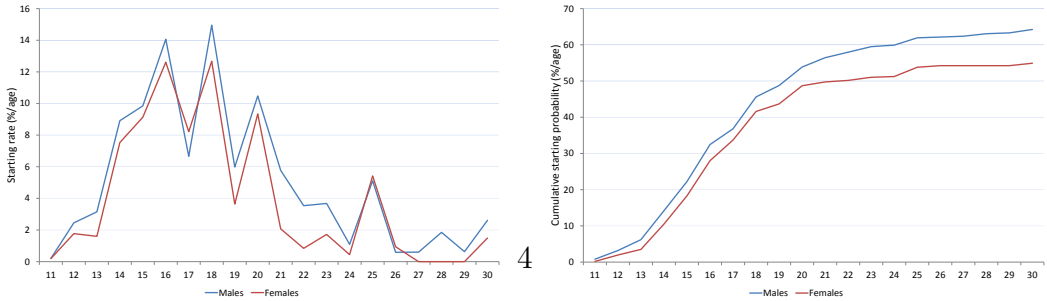

Figure 2 continued.

Portugal

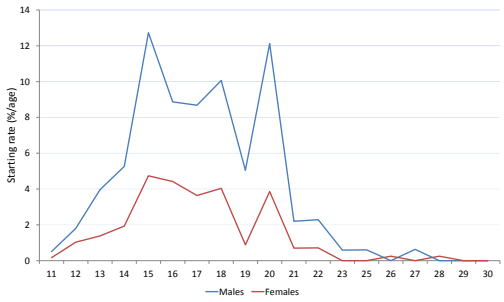

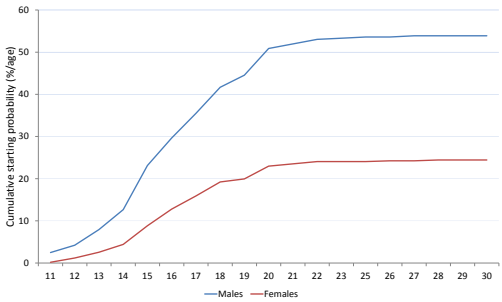

Sweden

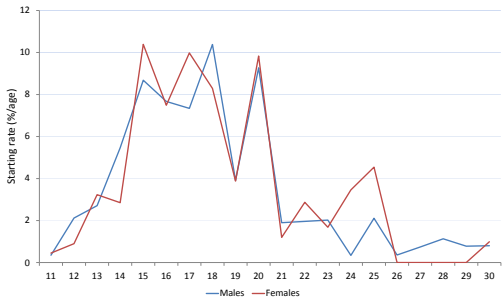

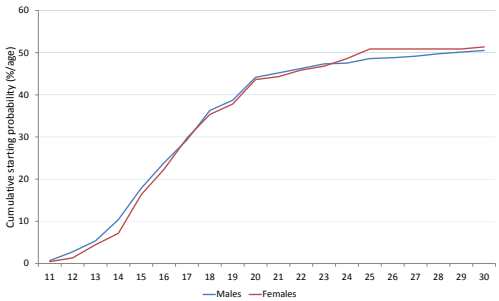
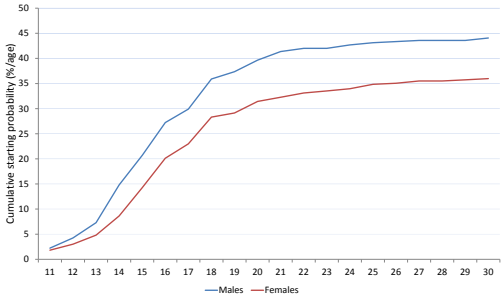
United Kingdom