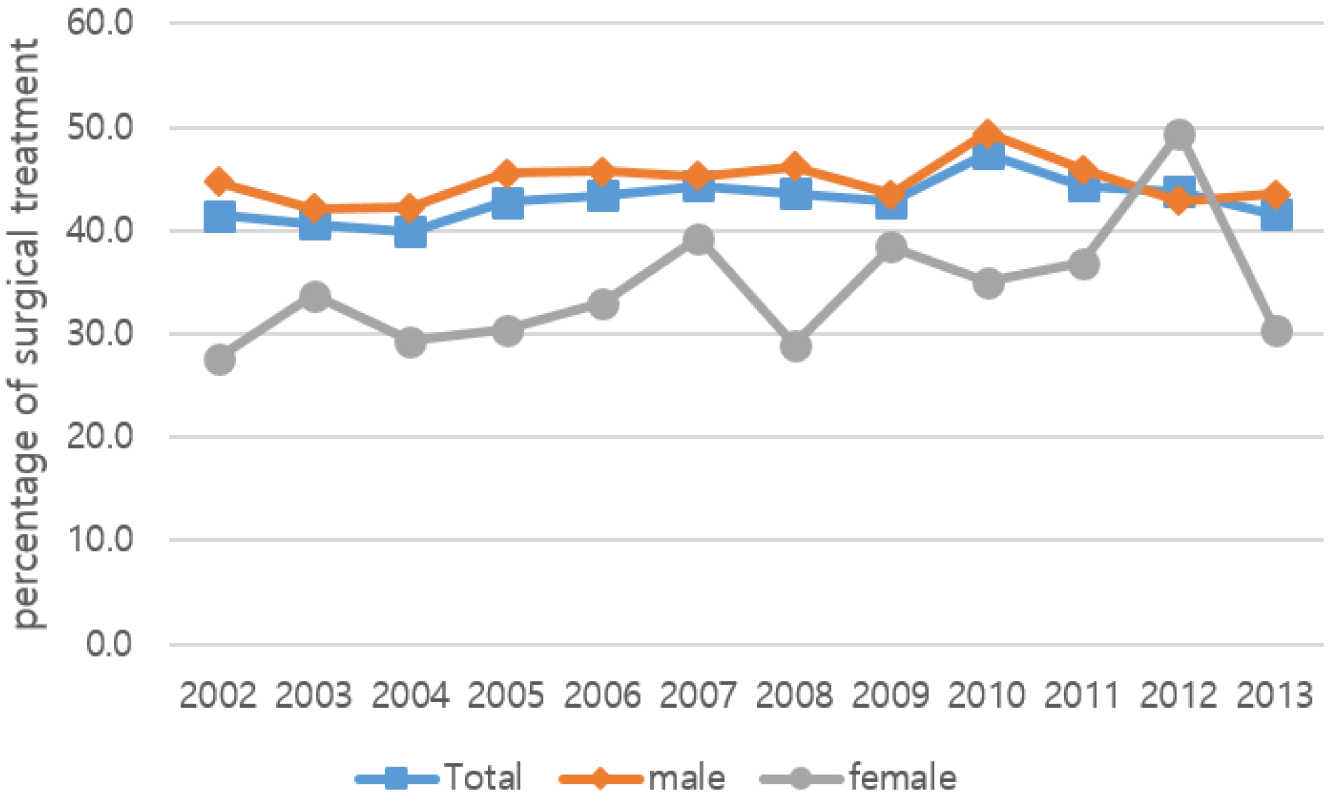
percentage of surgical treatment
60.0
50.0
40.0
30.0
20.0
10.0
0.0
2002 2003 2004 2005 2006 2007 2008 2009 2010 2011 2012 2013
Total
male
female