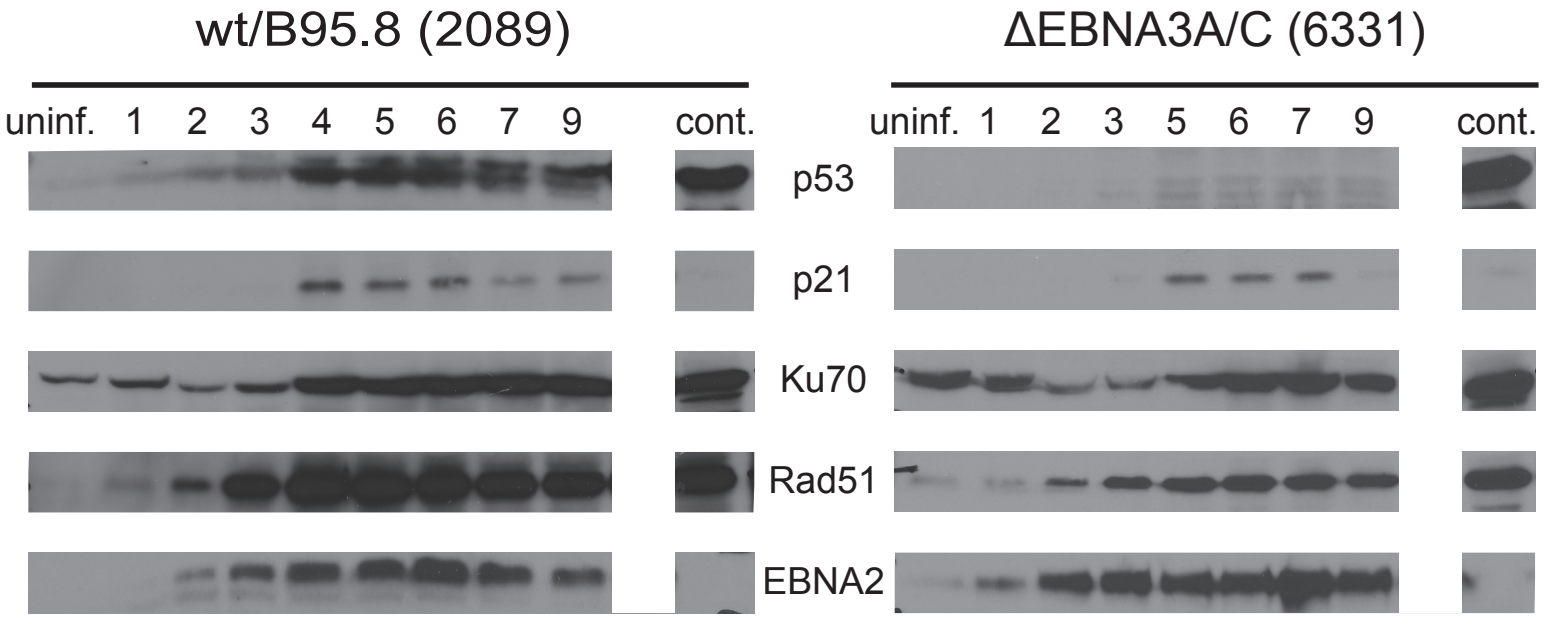
wt/B95.8 (2089)
ΔEBNA3A/C (6331)
uninf. 1 2 3 4 5 6 7 9 cont.
uninf. 1 2 3 5 6 7 9 cont.
p53
p21
Ku70
Rad51
EBNA2

Fig. S5