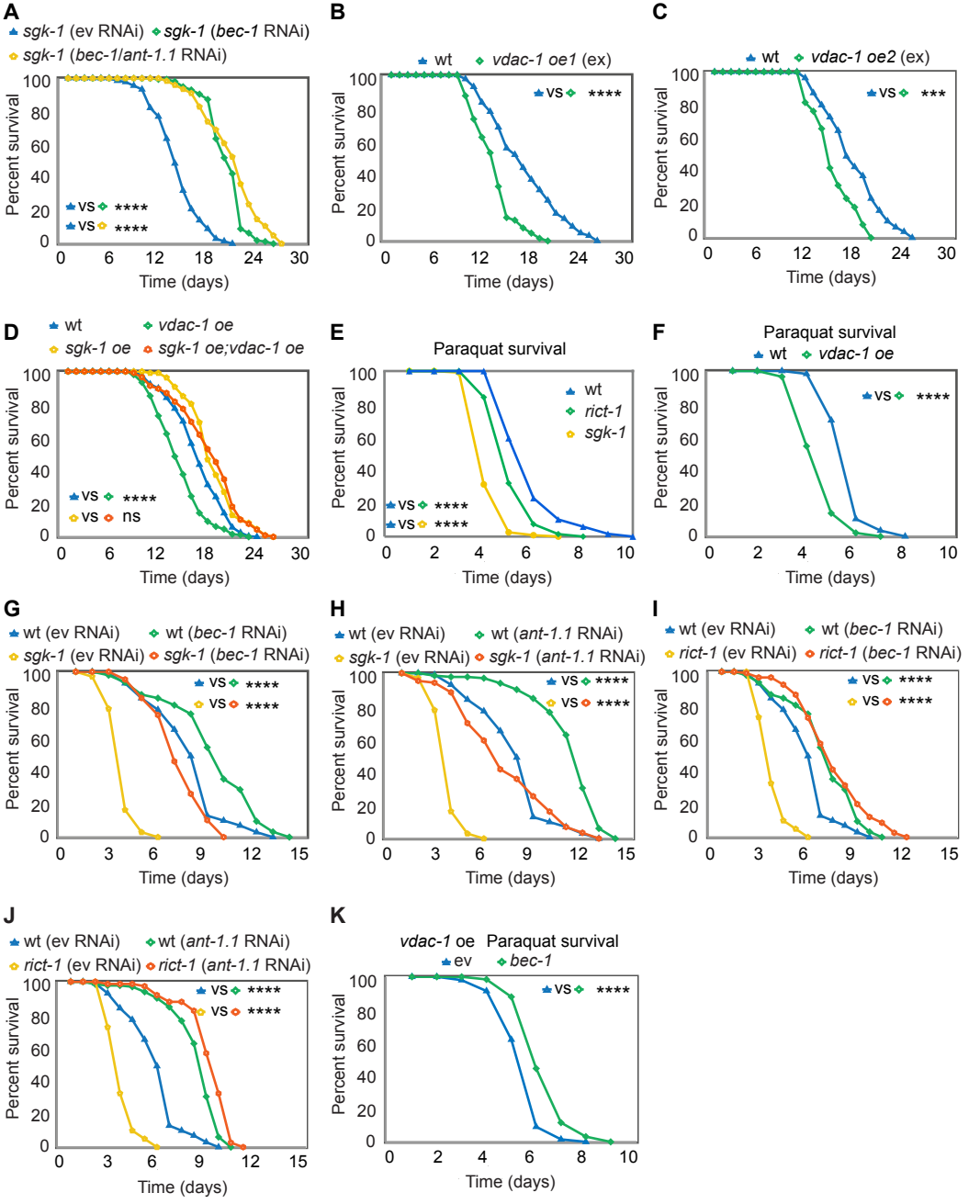
A
sgk-1 (ev RNAi)
sgk-1 (bec-1 RNAi)
sgk-1 (bec-1/ant-1.1 RNAi)
vs ****
vs ****
Percent survival
Time (days)
B
wt
vdac-1 oe1 (ex)
vs ****
Percent survival
Time (days)
C
wt
vdac-1 oe2 (ex)
vs ***
Percent survival
Time (days)
D
wt
vdac-1 oe
sgk-1 oe
sgk-1 oe;vdac-1 oe
vs ****
vs ns
Percent survival
Time (days)
E
Paraquat survival
wt
rict-1
sgk-1
vs ****
vs ****
Percent survival
Time (days)
F
Paraquat survival
wt
vdac-1 oe
vs ****
Percent survival
Time (days)
G
wt (ev RNAi)
wt (bec-1 RNAi)
sgk-1 (ev RNAi)
sgk-1 (bec-1 RNAi)
vs ****
vs ****
Percent survival
Time (days)
H
wt (ev RNAi)
wt (ant-1.1 RNAi)
sgk-1 (ev RNAi)
sgk-1 (ant-1.1 RNAi)
vs ****
vs ****
Percent survival
Time (days)
I
wt (ev RNAi)
wt (bec-1 RNAi)
rict-1 (ev RNAi)
rict-1 (bec-1 RNAi)
vs ****
vs ****
Percent survival
Time (days)
J
wt (ev RNAi)
wt (ant-1.1 RNAi)
rict-1 (ev RNAi)
rict-1 (ant-1.1 RNAi)
vs ****
vs ****
Percent survival
Time (days)
K
vdac-1 oe Paraquat survival
ev
bec-1
vs ****
Percent survival
Time (days)