Applications of CRISPR/Cas9 technology in hematology research and human therapy

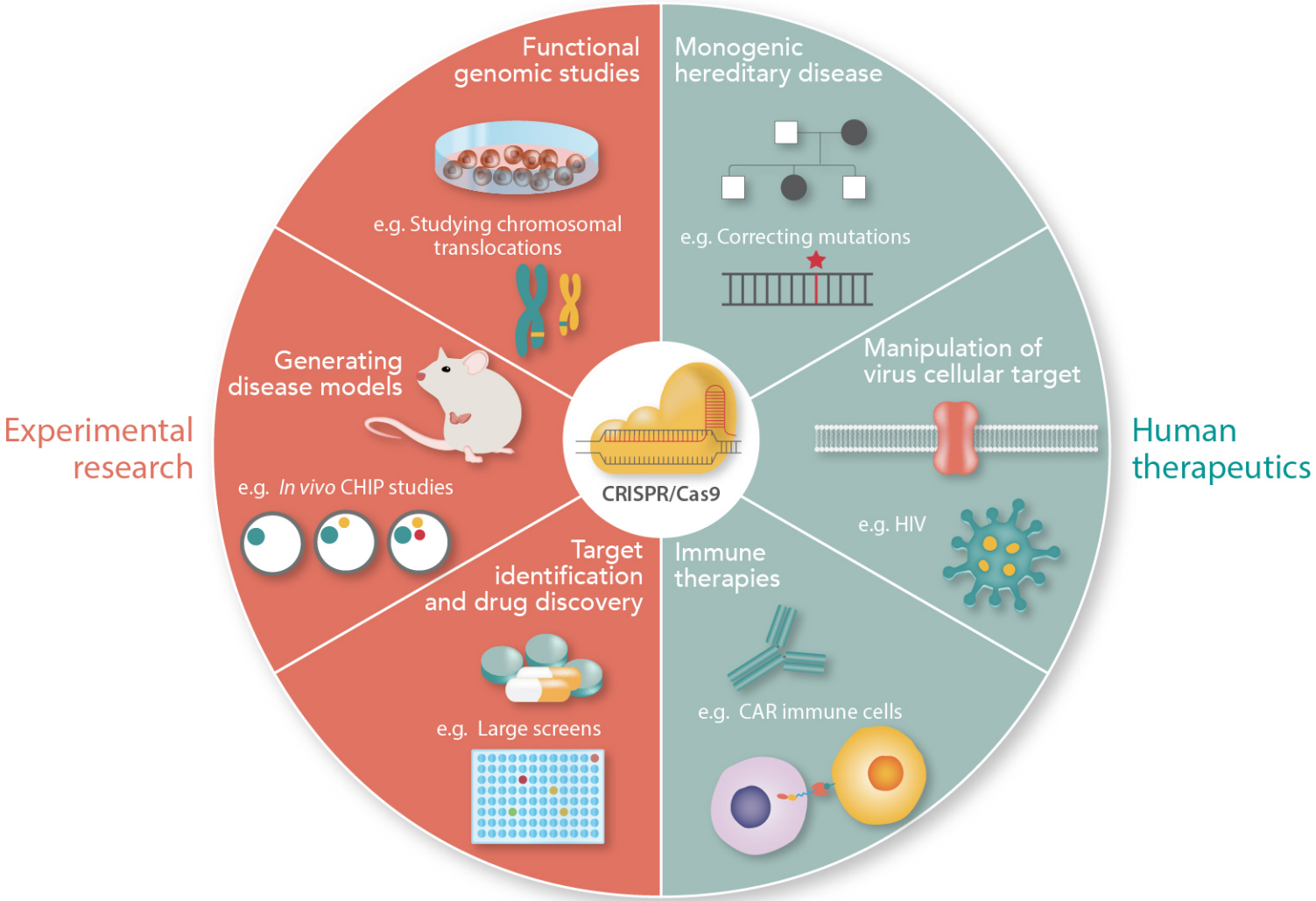

González-Romero *et al.*, Haematologica, 2019