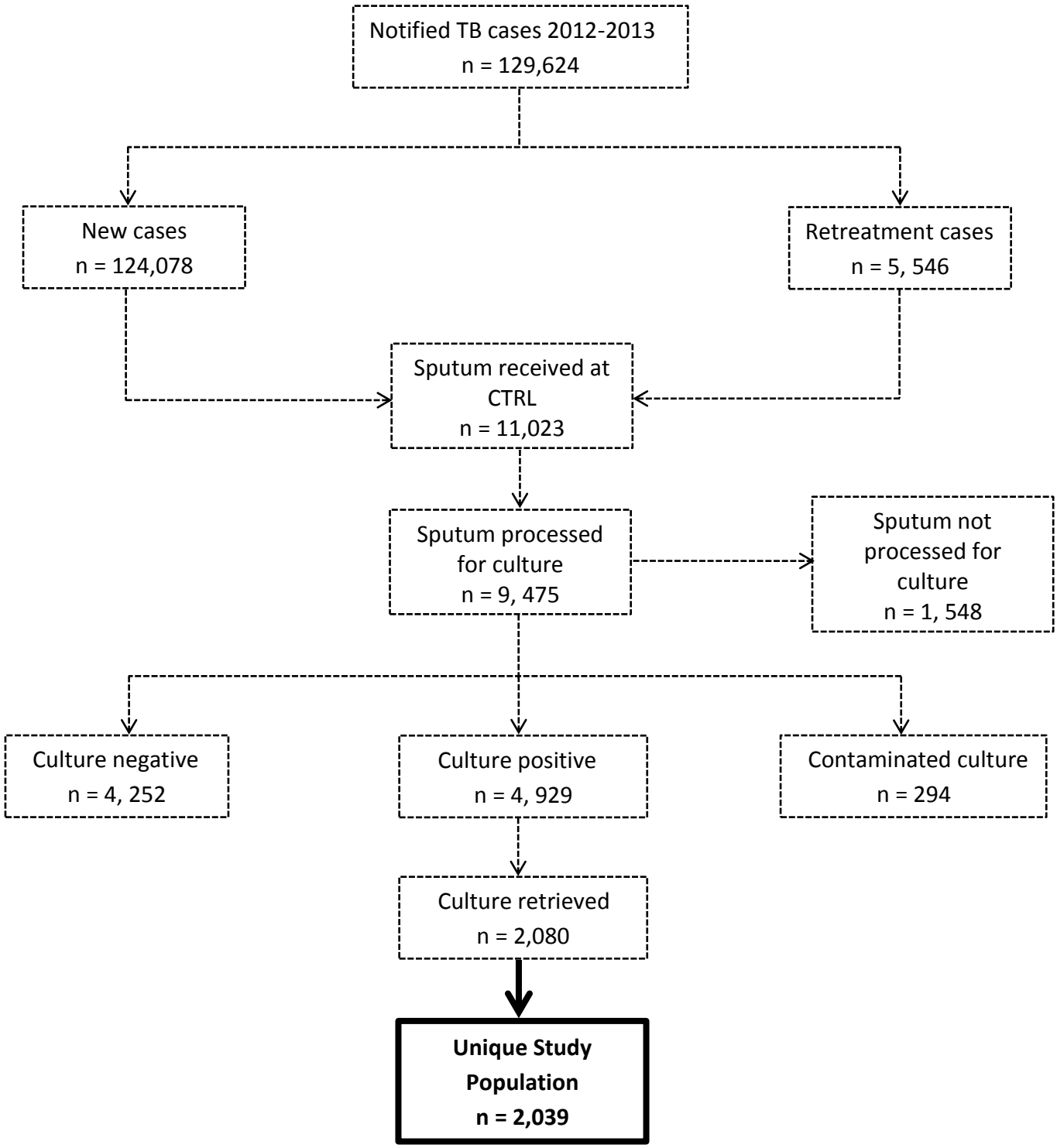
Notified TB cases 2012-2013
n = 129,624
New cases
n = 124,078
Retreatment cases
n = 5, 546
Sputum received at CTRL
n = 11,023
Sputum processed for culture
n = 9, 475
Sputum not processed for culture
n = 1, 548
Culture negative
n = 4, 252
Culture positive
n = 4, 929
Contaminated culture
n = 294
Culture retrieved
n = 2,080
Unique Study Population
n = 2,039