Figure S2. Association of urine ACR strata with (a) allograft failure, (b) cardiovascular disease events, (c) all-cause mortality, and (d) the composite of allograft failure and all-cause mortality, based on multivariable-adjusted models, presented for key subgroups. The X-axis is the adjusted hazard ratio, and it has been log-transformed for allograft failure and the composite of allograft failure and all-cause mortality. The solid vertical line indicates a hazard ratio of 1.00. The p-value for interactions appears between the hazard ratio groups to which it refers.

(a) ACR and Allograft Failure

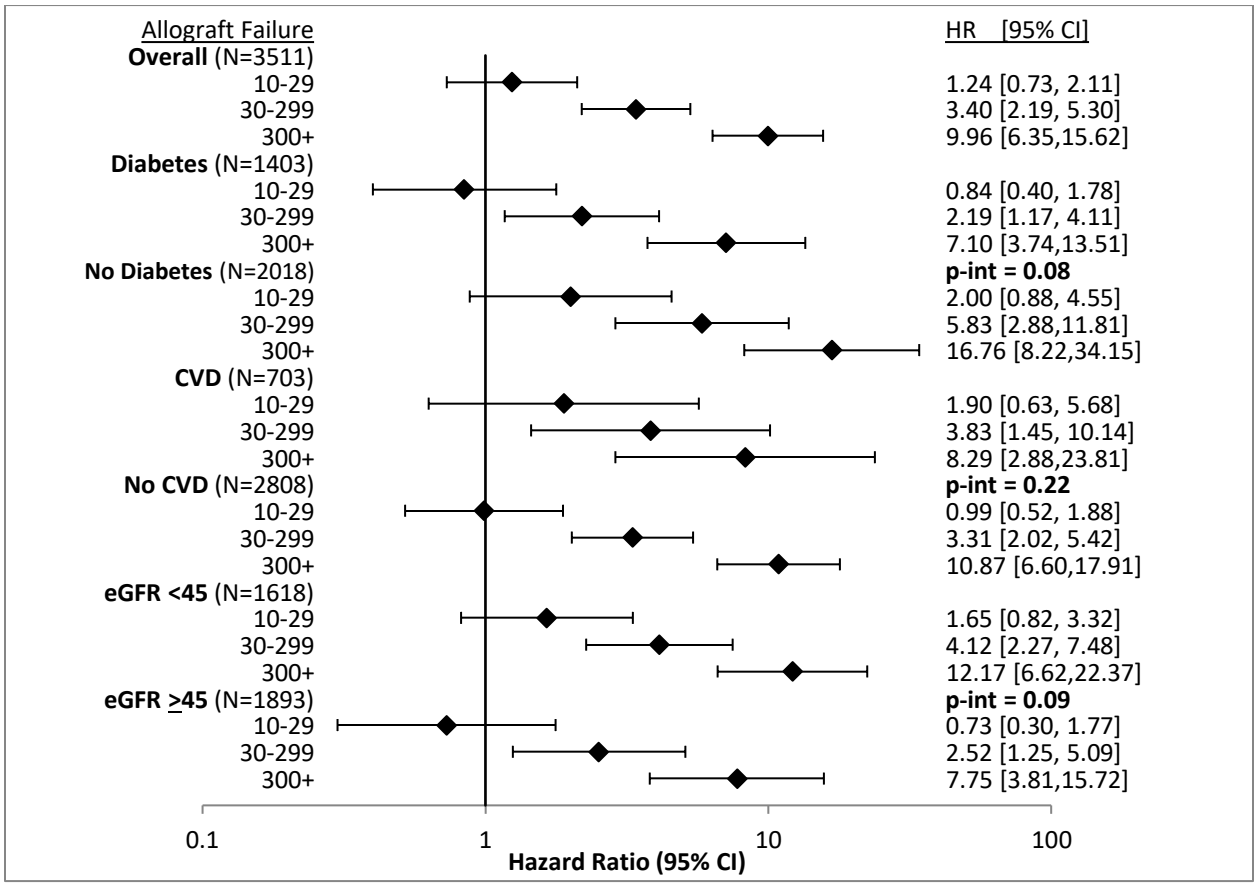

(b) ACR and Cardiovascular Disease Events

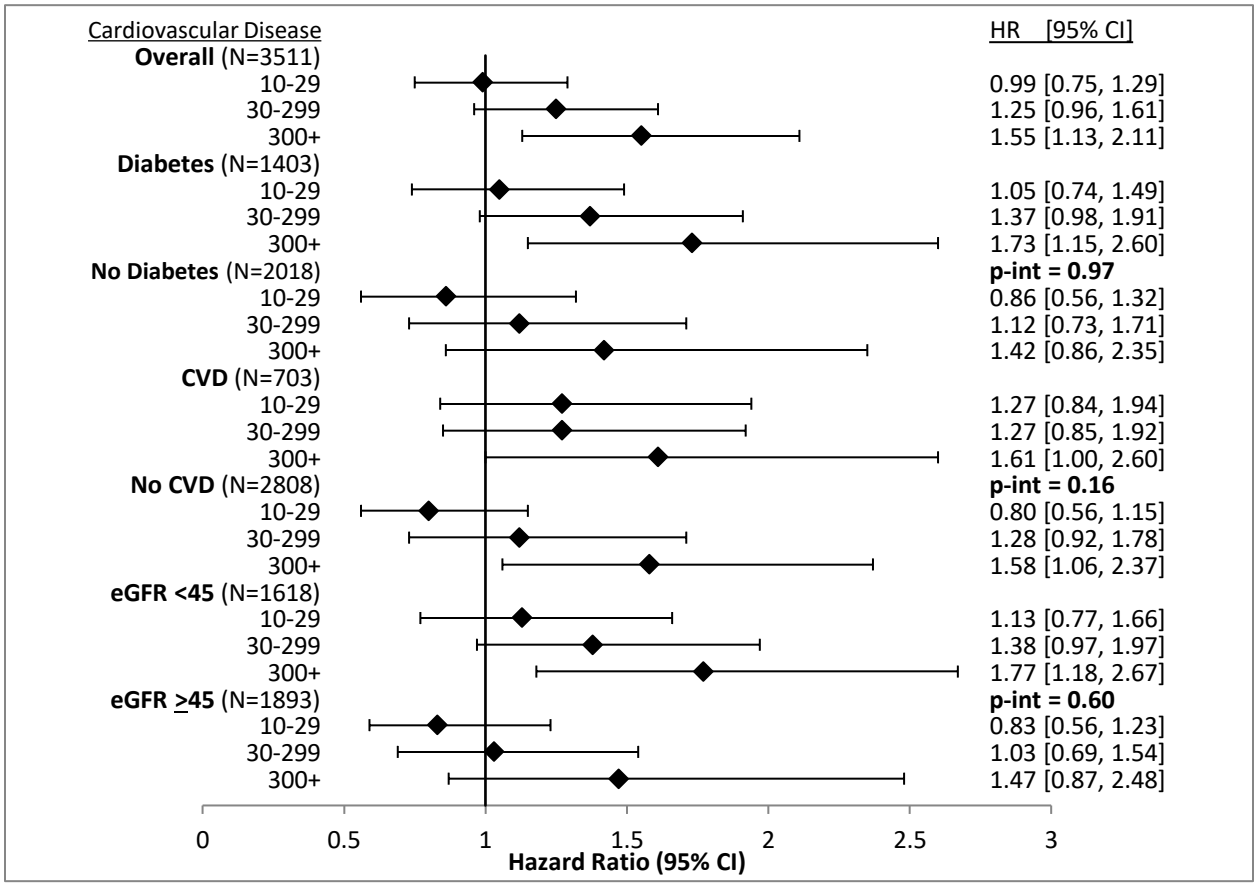

(c) ACR and All-Cause Death

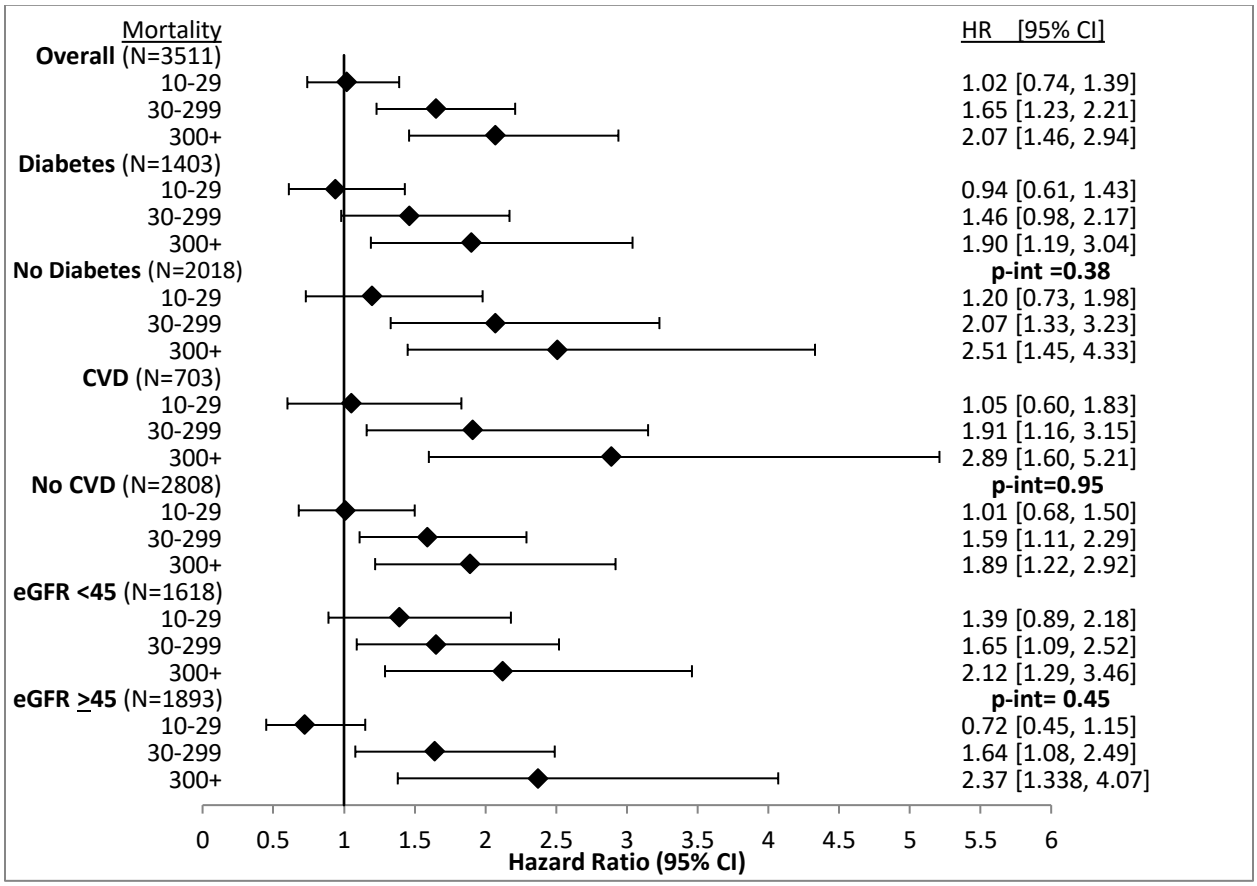
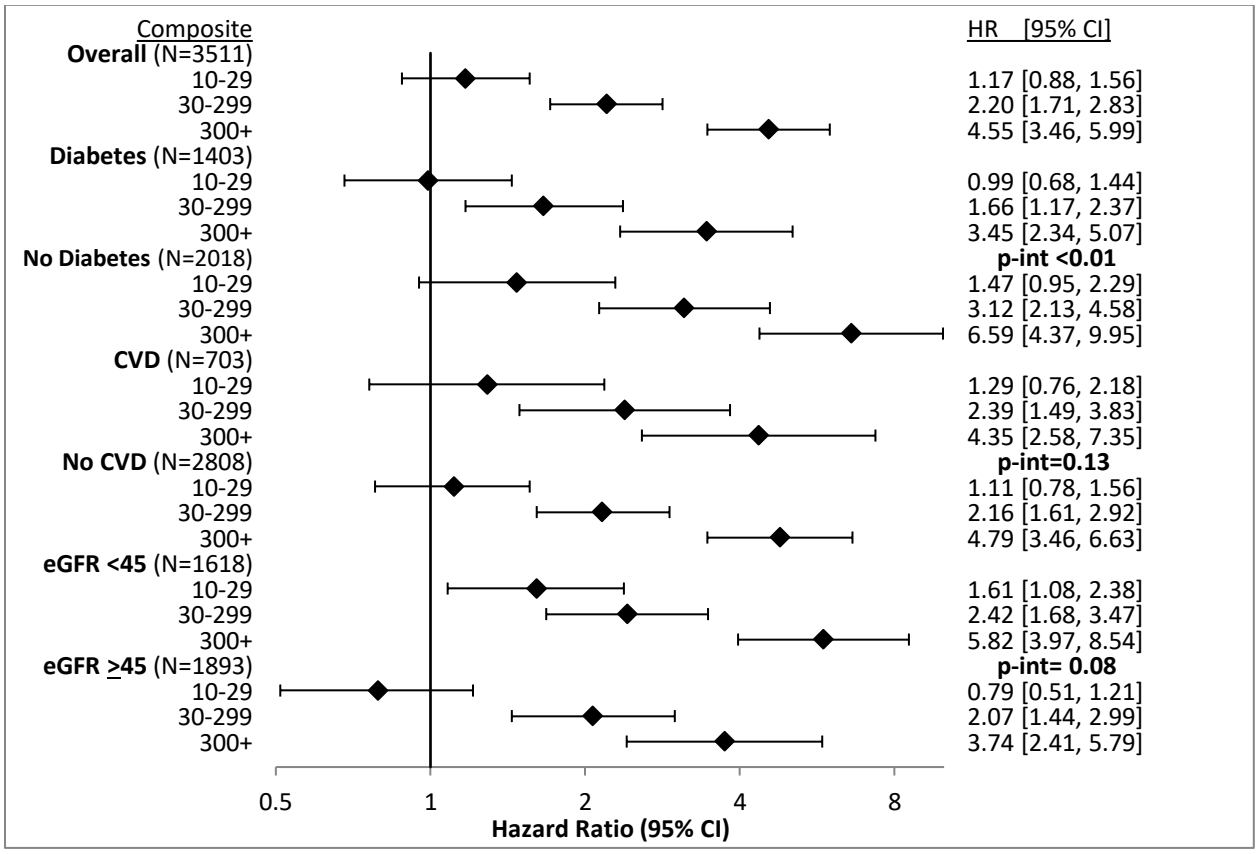
(d) ACR and the Composite of Allograft Failure and All-Cause Death