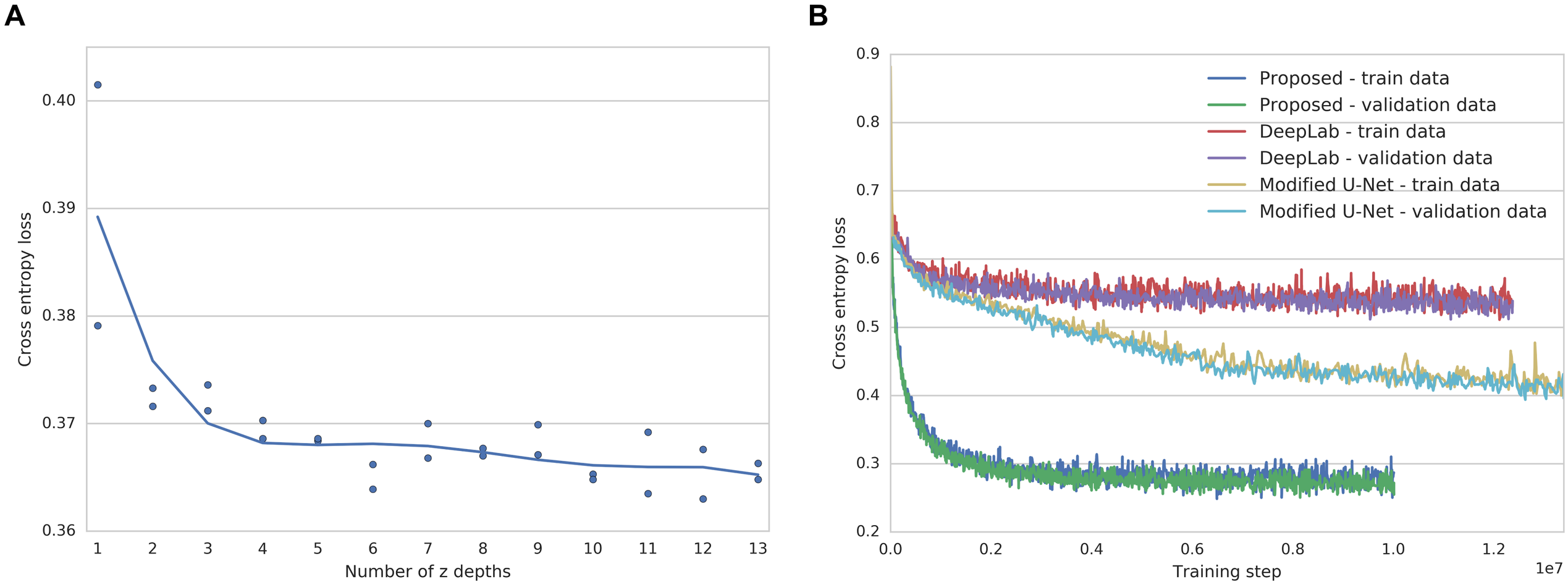
A
Cross entropy loss
0.40
0.39
0.38
0.37
0.36
1
2
3
4
5
6
7
8
9
10
11
12
13
Number of z depths
B
Cross entropy loss
0.9
0.8
0.7
0.6
0.5
0.4
0.3
0.2
0.0
0.2
0.4
0.6
0.8
1.0
1.2
1e7
Training step
Proposed - train data
Proposed - validation data
DeepLab - train data
DeepLab - validation data
Modified U-Net - train data
Modified U-Net - validation data