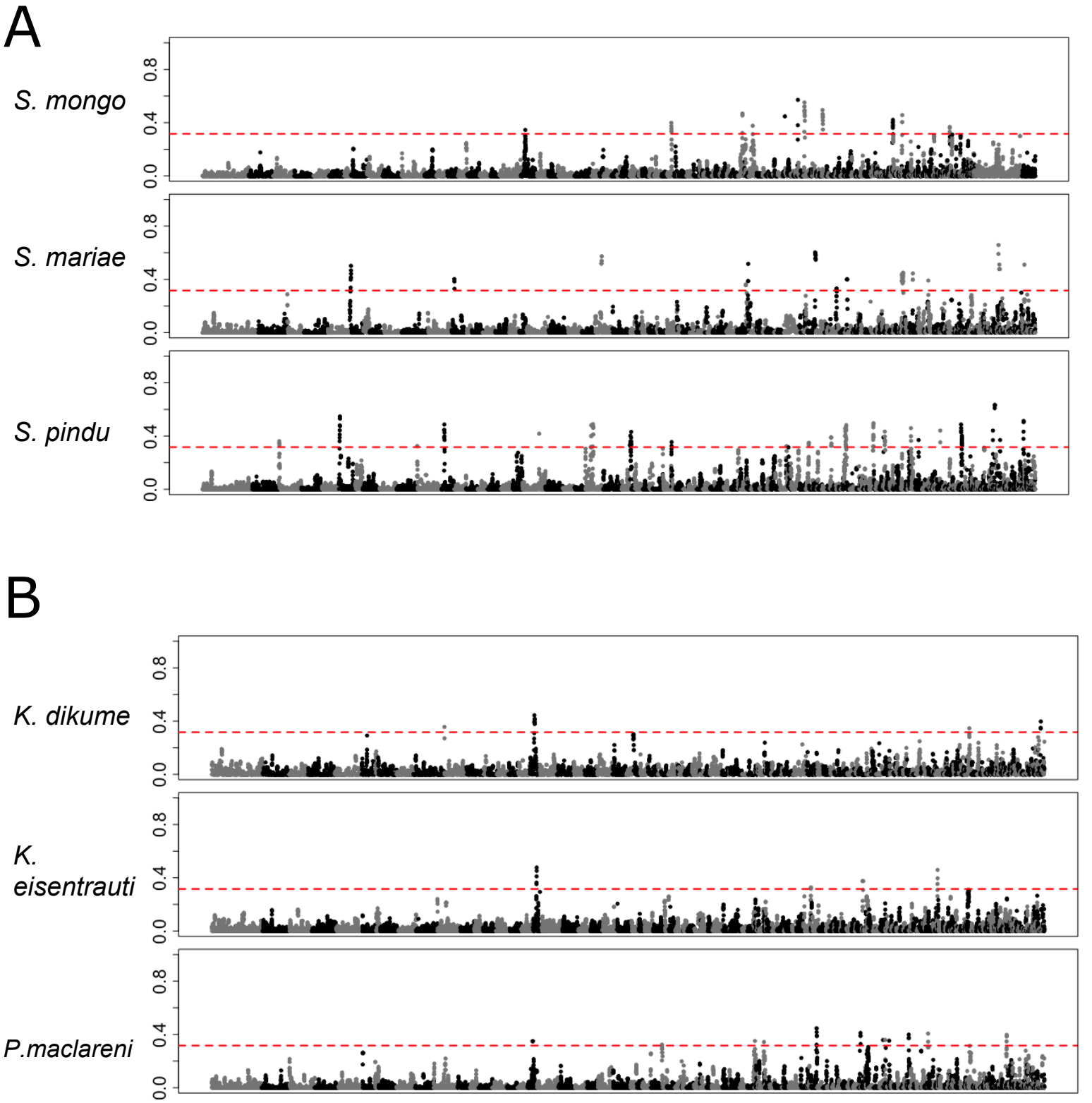
A
S. mongo
S. mariae
S. pindu
B
K. dikume
K. eisentrauti
P.maclareni
C
M. myaka
0.0
0.4
0.8