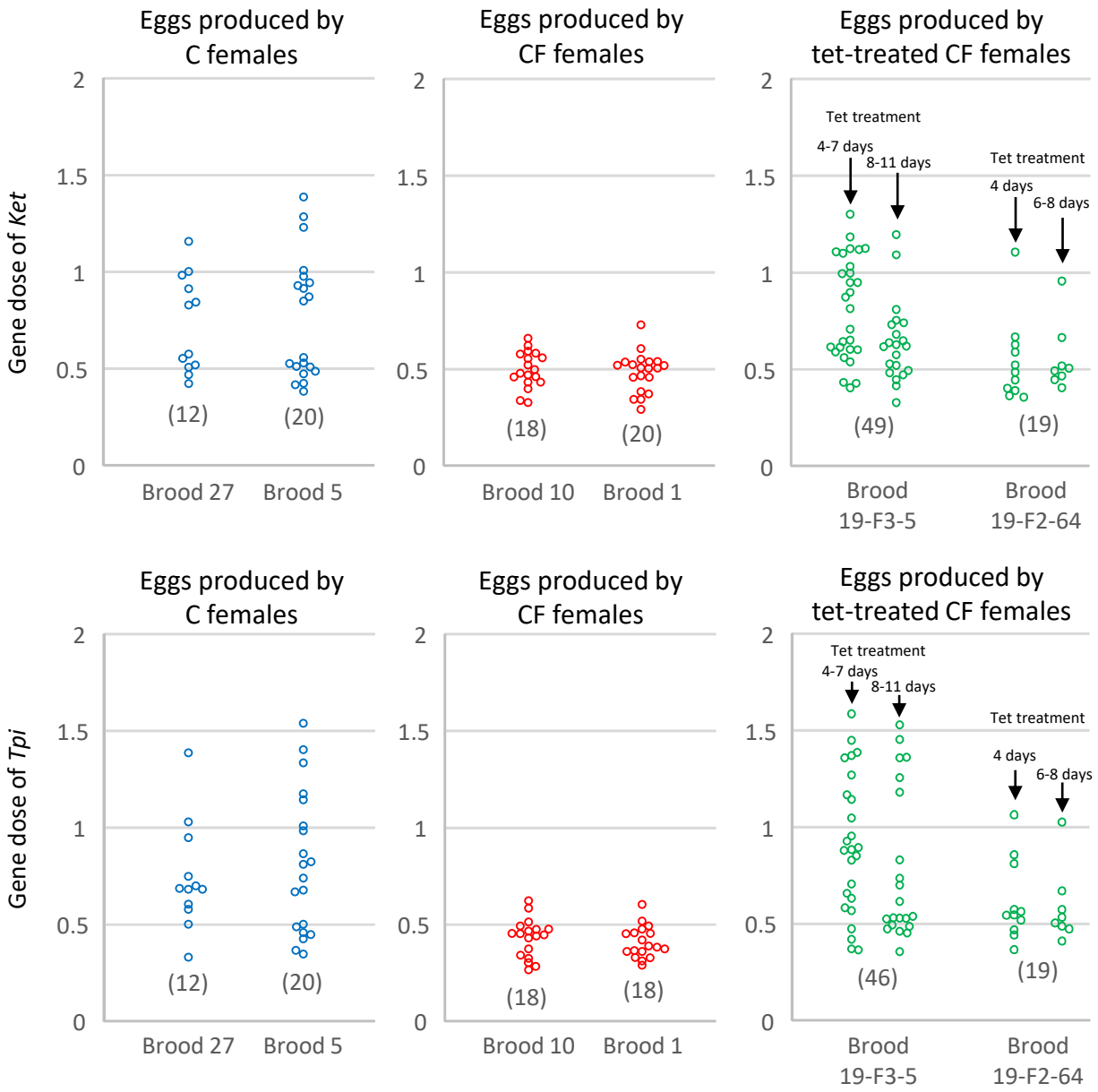
Eggs produced by C females
Eggs produced by CF females
Eggs produced by tet-treated CF females
Gene dose of Ket
Gene dose of Tpi
2
1.5
1
0.5
0
(12)
(20)
(18)
(20)
(49)
(19)
(12)
(20)
(18)
(18)
(46)
(19)
Brood 27
Brood 5
Brood 10
Brood 1
Brood 19-F3-5
Brood 19-F2-64
Tet treatment
4-7 days
8-11 days
4 days
6-8 days