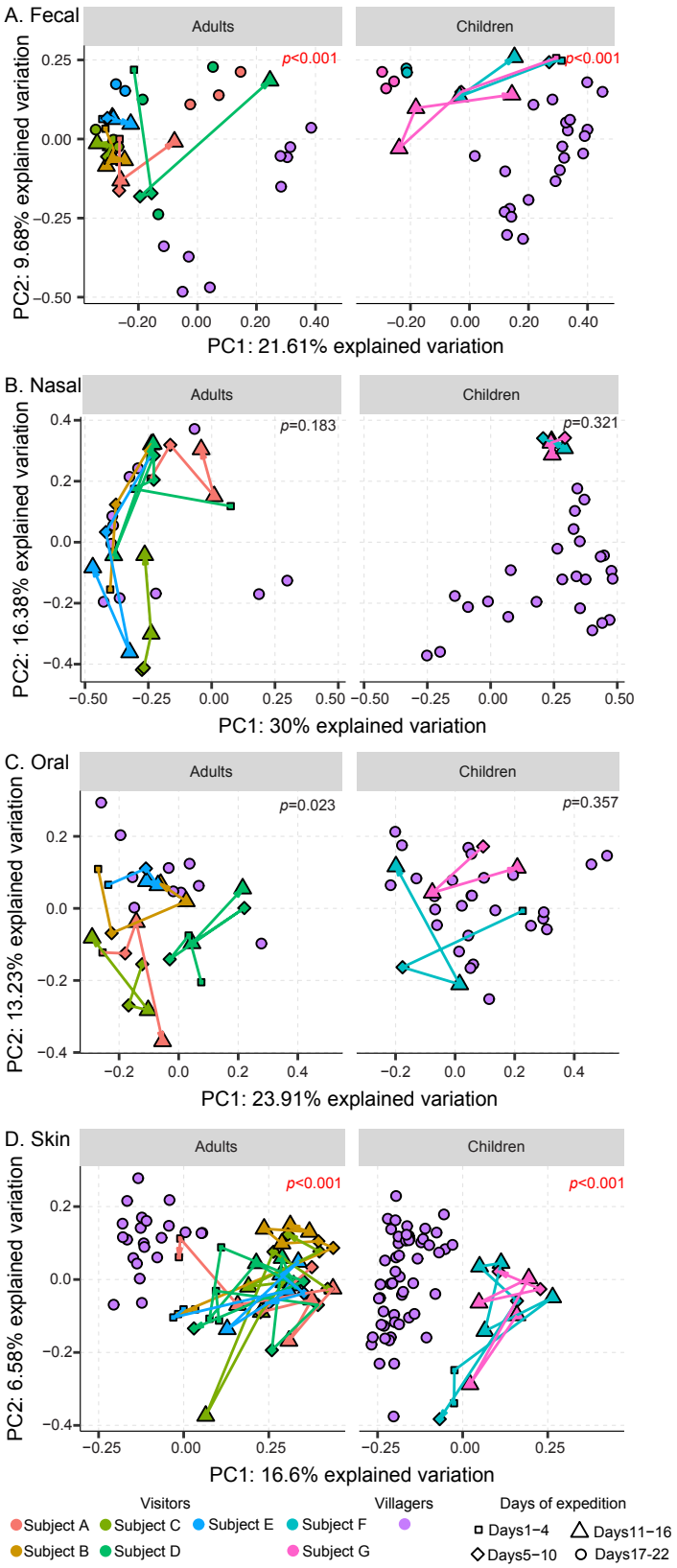
A. Fecal
Adults
Children
p<0.001
p<0.001
PC2: 9.68% explained variation
PC1: 21.61% explained variation
B. Nasal
Adults
Children
p=0.183
p=0.321
PC2: 16.38% explained variation
PC1: 30% explained variation
C. Oral
Adults
Children
p=0.023
p=0.357
PC2: 13.23% explained variation
PC1: 23.91% explained variation
D. Skin
Adults
Children
p<0.001
p<0.001
PC2: 6.58% explained variation
PC1: 16.6% explained variation
Visitors
Subject A
Subject B
Subject C
Subject D
Subject E
Subject F
Subject G
Villagers
Days of expedition
Days1−4
Days5−10
Days11−16
Days17-22