MGGM

Molecular Genetics & Genomic Medicine

Open Access

Editor-in-Chief: Suzanne Hart, PhD
Founding Editor-in-Chief: Maximilian Muenke, MD

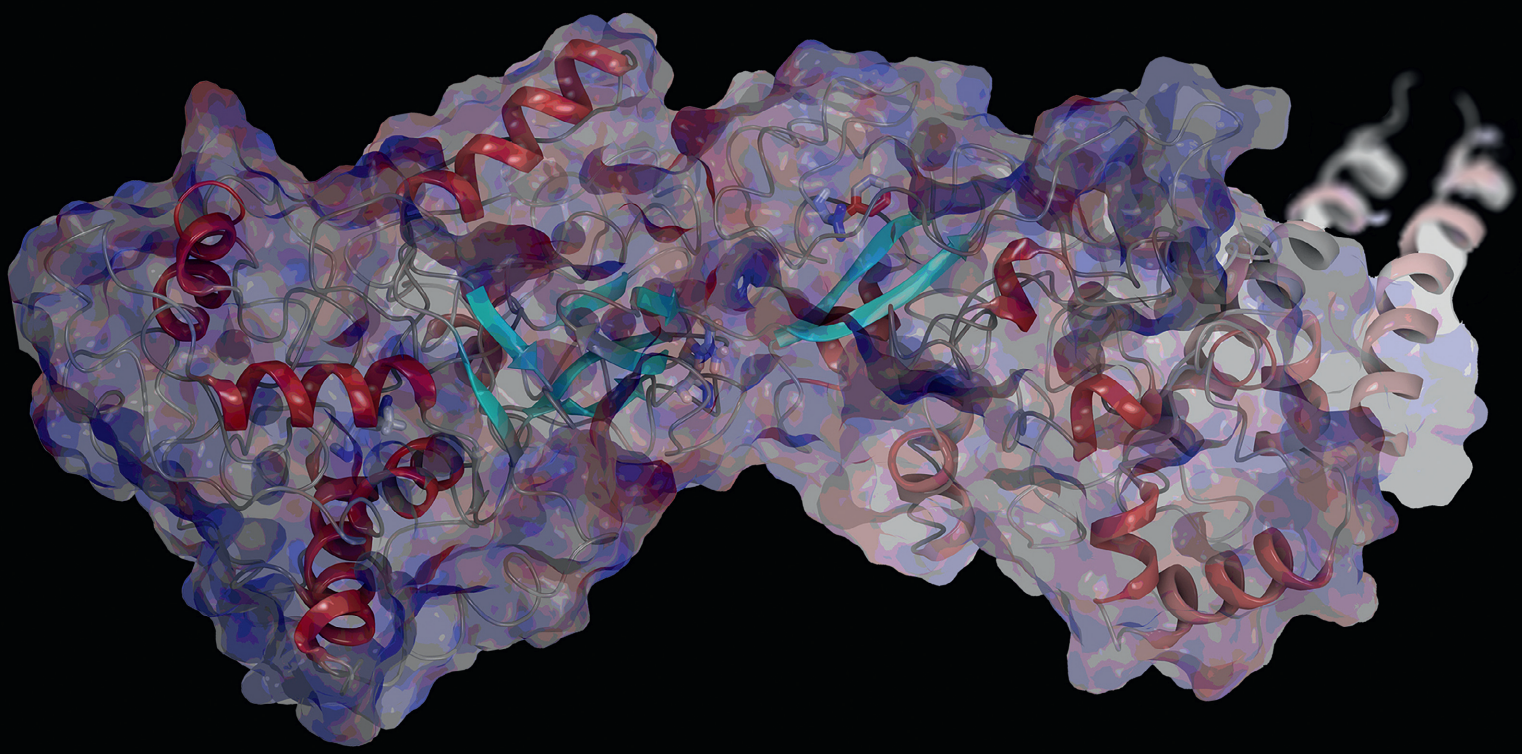

WILEY