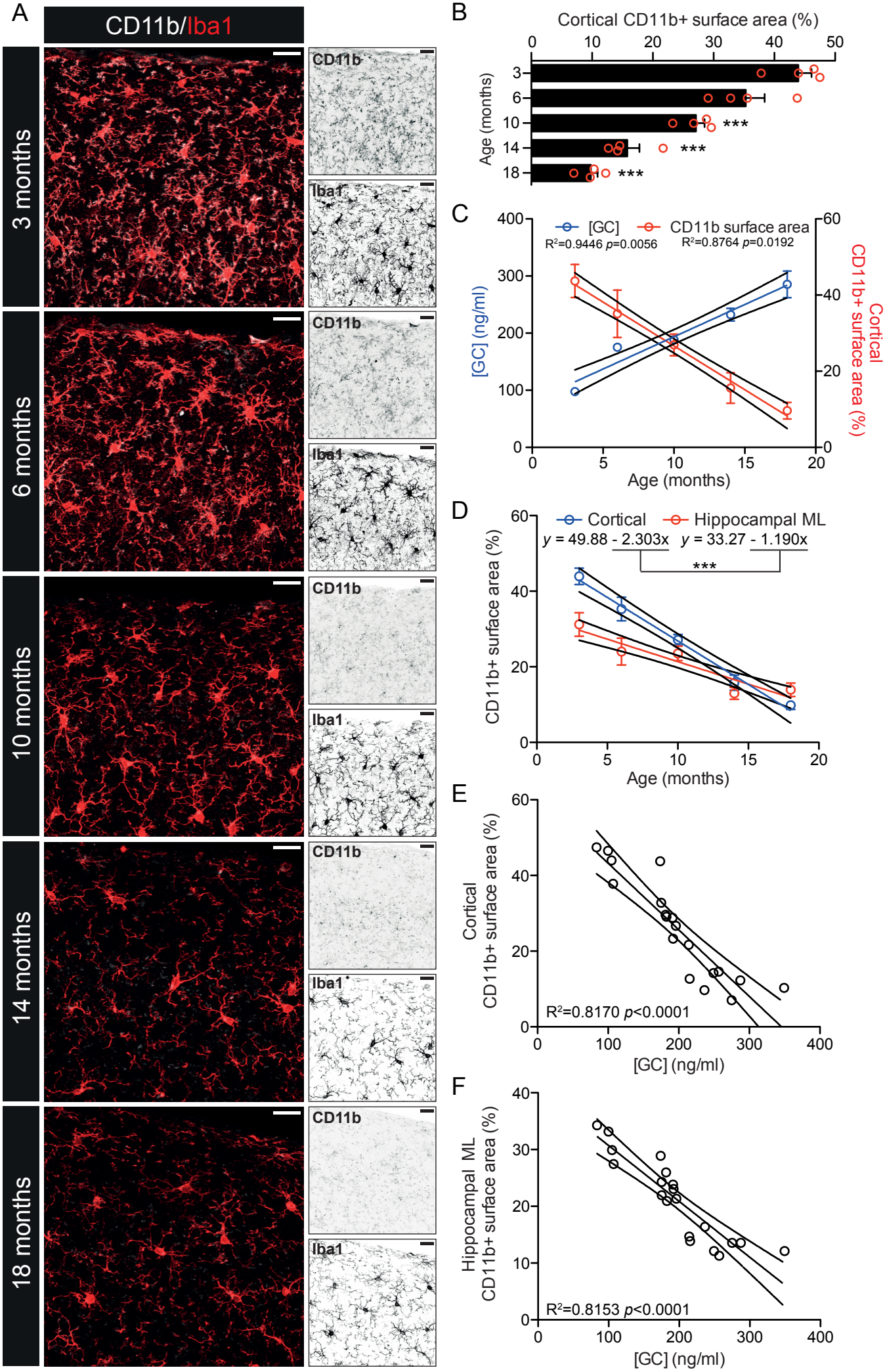
A
CD11b/Iba1
3 months
6 months
10 months
14 months
18 months
CD11b
Iba1
B
Cortical CD11b+ surface area (%)
Age (months)
***
C
[GC]
CD11b surface area
R²=0.9446 p=0.0056
R²=0.8764 p=0.0192
[GC] (ng/ml)
Cortical CD11b+ surface area (%)
Age (months)
D
Cortical
Hippocampal ML
y = 49.88 - 2.303x
y = 33.27 - 1.190x
***
CD11b+ surface area (%)
Age (months)
E
Cortical CD11b+ surface area (%)
R²=0.8170 p<0.0001
[GC] (ng/ml)
F
Hippocampal ML CD11b+ surface area (%)
R²=0.8153 p<0.0001
[GC] (ng/ml)