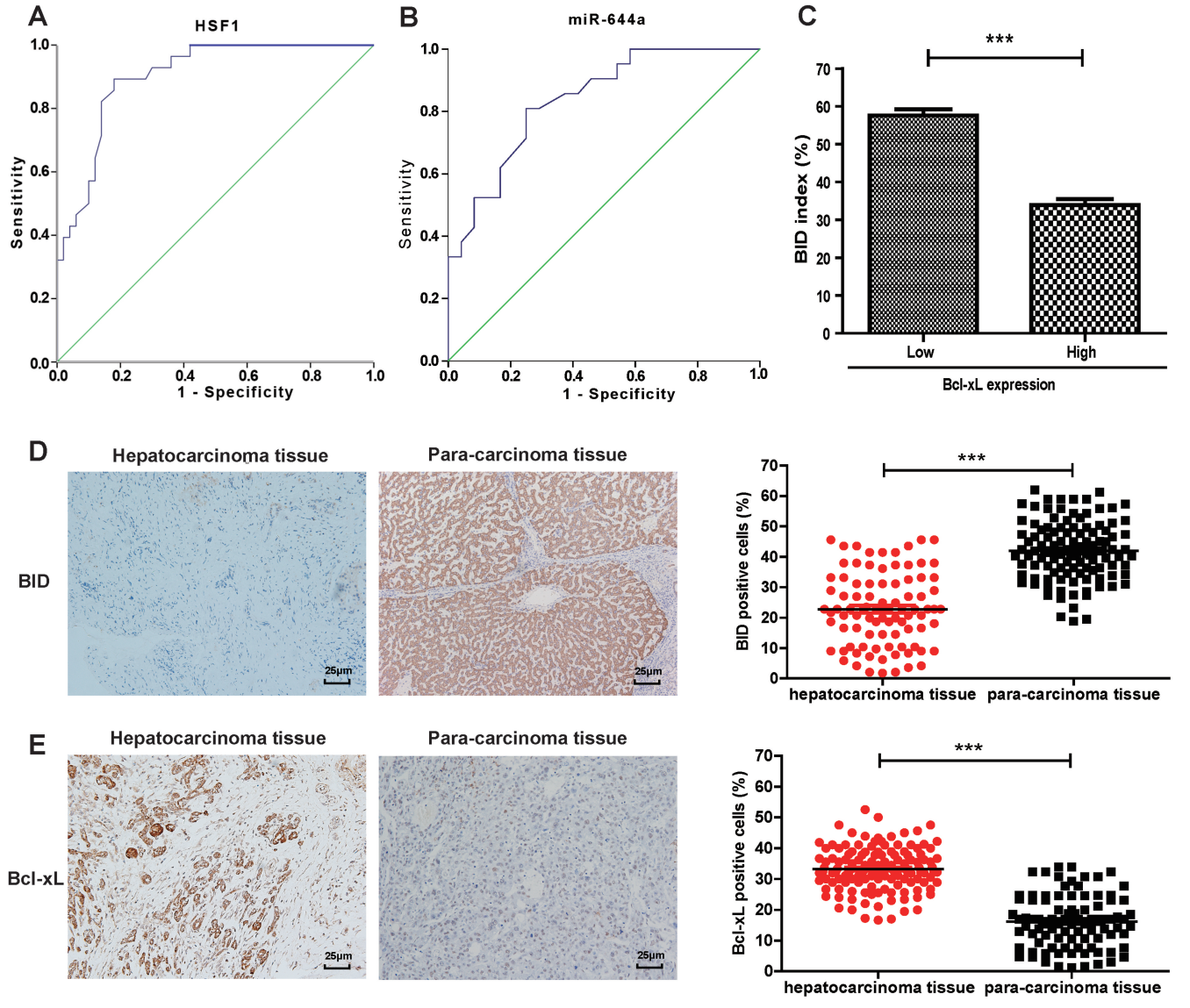
A
HSF1
Sensitivity
1 - Specificity
B
miR-644a
Sensitivity
1 - Specificity
C
***
BID index (%)
Low
High
Bcl-xL expression
D
Hepatocarcinoma tissue
Para-carcinoma tissue
BID
25μm
25μm
***
BID positive cells (%)
hepatocarcinoma tissue
para-carcinoma tissue
E
Hepatocarcinoma tissue
Para-carcinoma tissue
Bcl-xL
25μm
25μm
***
Bcl-xL positive cells (%)
hepatocarcinoma tissue
para-carcinoma tissue