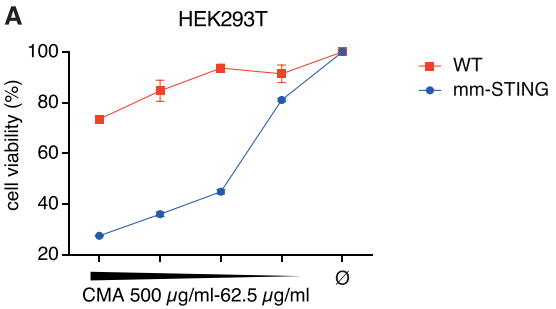
A
HEK293T
cell viability (%)
100
80
60
40
20
WT
mm-STING
CMA 500 μg/ml-62.5 μg/ml
Ø

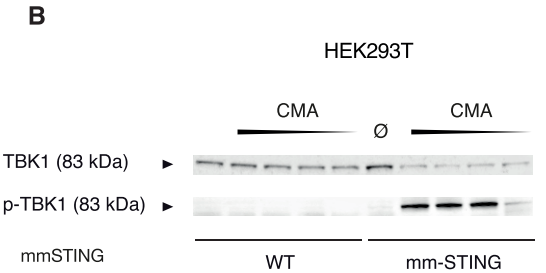
B
HEK293T
CMA
Ø
CMA
TBK1 (83 kDa)
p-TBK1 (83 kDa)
mmSTING
WT
mm-STING

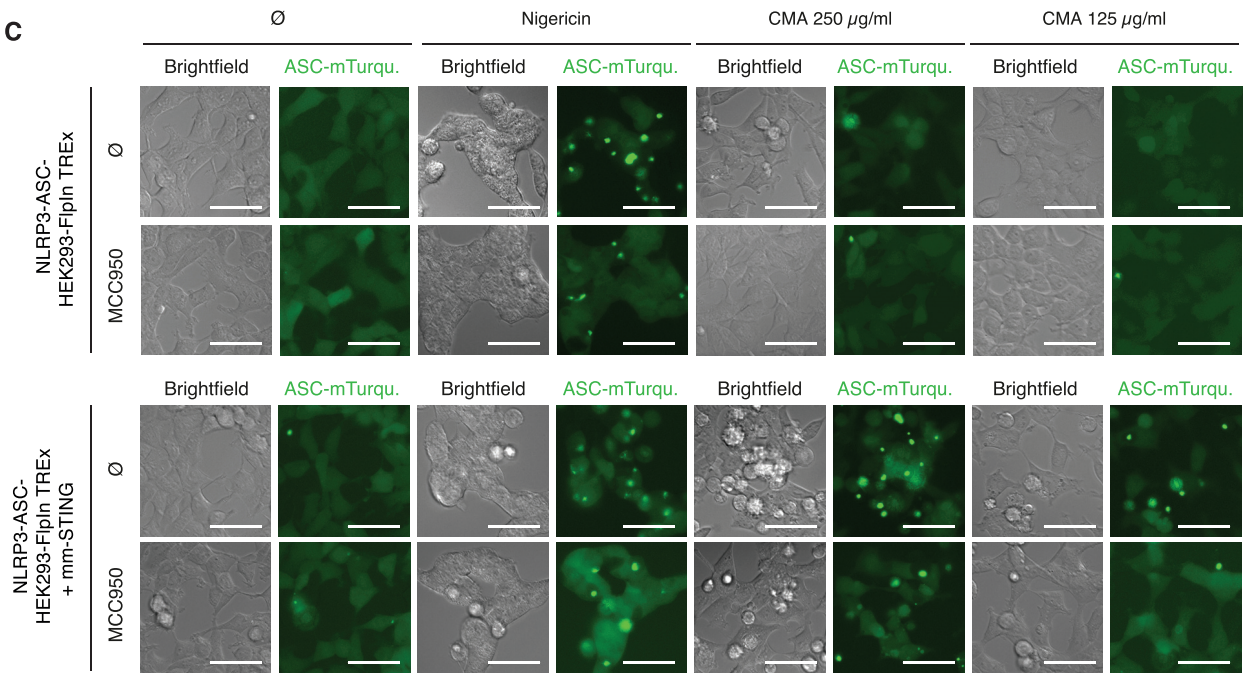
C
Ø
Nigericin
CMA 250 μg/ml
CMA 125 μg/ml
Brightfield
ASC-mTurqu.
NLRP3-ASC-HEK293-FlpIn TREx
Ø
MCC950
NLRP3-ASC-HEK293-FlpIn TREx + mm-STING

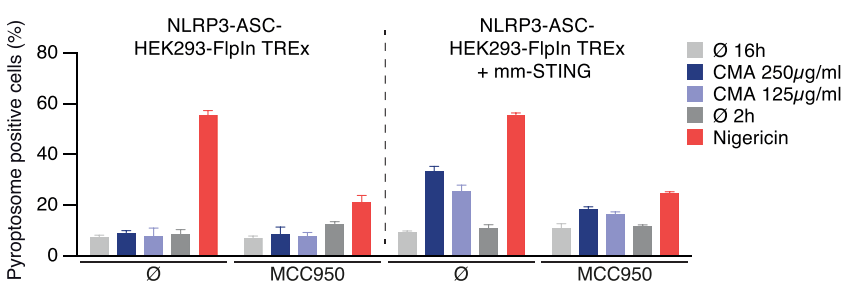
D
NLRP3-ASC-HEK293-FlpIn TREx
NLRP3-ASC-HEK293-FlpIn TREx + mm-STING
Pyroptosome positive cells (%)
80
60
40
20
0
Ø
MCC950
Ø
MCC950
Ø 16h
CMA 250μg/ml
CMA 125μg/ml
Ø 2h
Nigericin

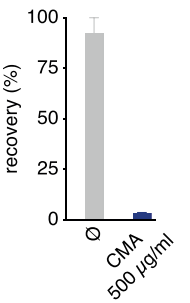
E
recovery (%)
100
75
50
25
0
Ø
CMA 500 μg/ml