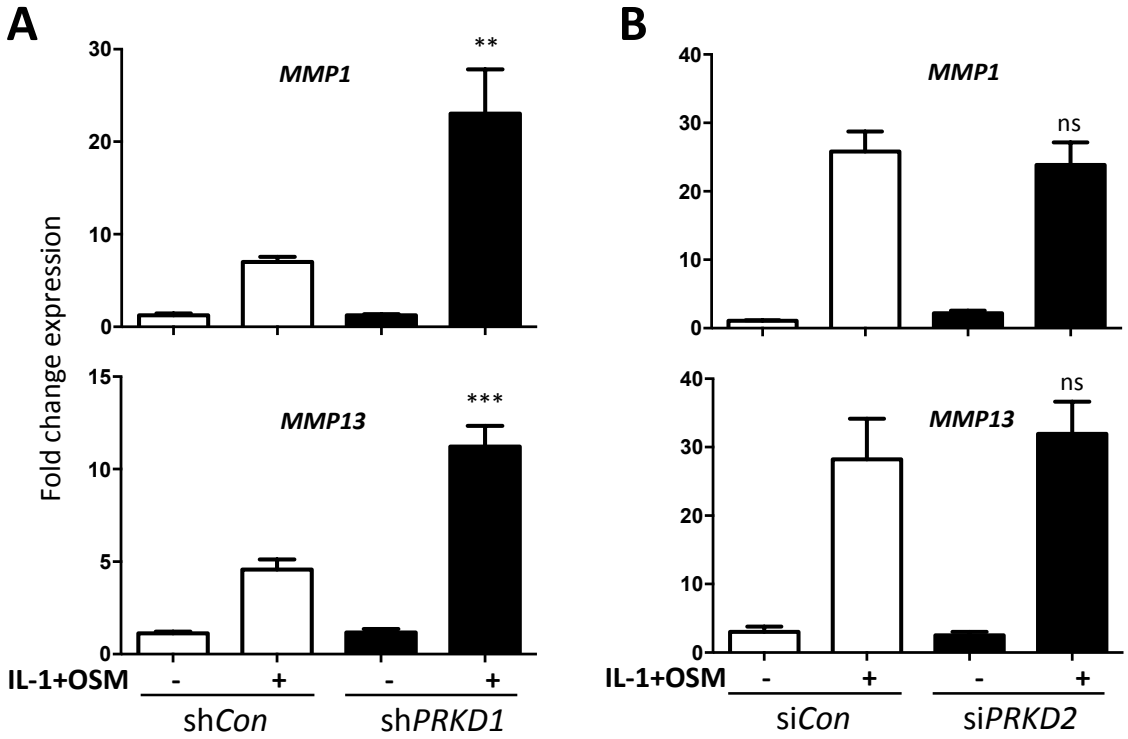
A
B
MMP1
MMP13
Fold change expression
**
***
ns
ns
IL-1+OSM
-
+
-
+
shCon
shPRKD1
siCon
siPRKD2