A

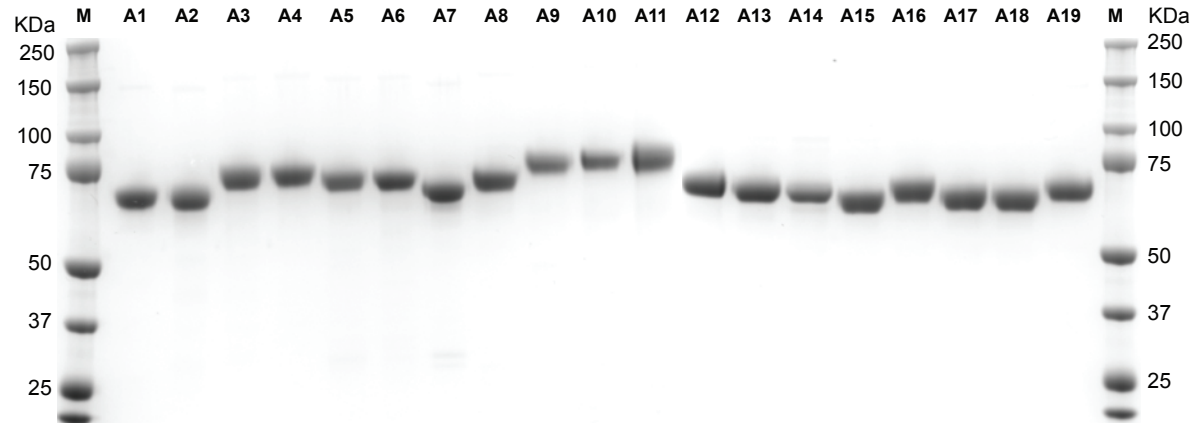

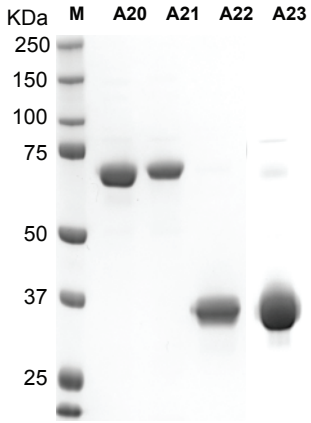

No.	HA strains	Abbreviation
A1	A/South Carolina/1/1918 (H1)	A/SC18
A2	A/PR/8/1934 (H1)	A/PR8
A3	A/USSR/1977 (H1)	A/USSR77
A4	A/Texas/36/1991 (H1)	A/Tex91
A5	A/New Caledonia/20/1999 (H1)	A/NewCal99
A6	A/California/04/2009 (H1)	A/Cal09
A7	A/Japan/305/1957 (H2)	A/Jap57
A8	A/Hong Kong/1/1968 (H3)	A/HK68
A9	A/Wisconsin/67/2005 (H3)	A/Wis05
A10	A/Perth/16/2009 (H3)	A/Per09
A11	A/Victoria/361/2011 (H3)	A/Vic11
A12	A/Vietnam/1204/2004 (H5)	A/Vie04
A13	A/Indonesia/05/2005 (H5)	A/Ind05
A14	A/Taiwan/2/13 (H6)	A/TW13
A15	A/mallard/Netherlands/12/2000 (H7)	A/Net00
A16	A/rhea/North Carolina/39482/93 (H7)	A/NC93
A17	A/Shanghai/1/2013 (H7)	A/SH13
A18	A/Anhui/1/2013 (H7)	A/AH13
A19	A/guinea fowl/HongKong/WF10/1999 (H9)	A/gfHK99
A20	A/Vie04 head and A/PR34 stalk	cH5/1PR
A21	A/Vie04 head and A/Cal09 stalk	cH5/1Cal
A22	H5 head (Ind05)	H5 head
A23	H9 head (HK99)	H9 head
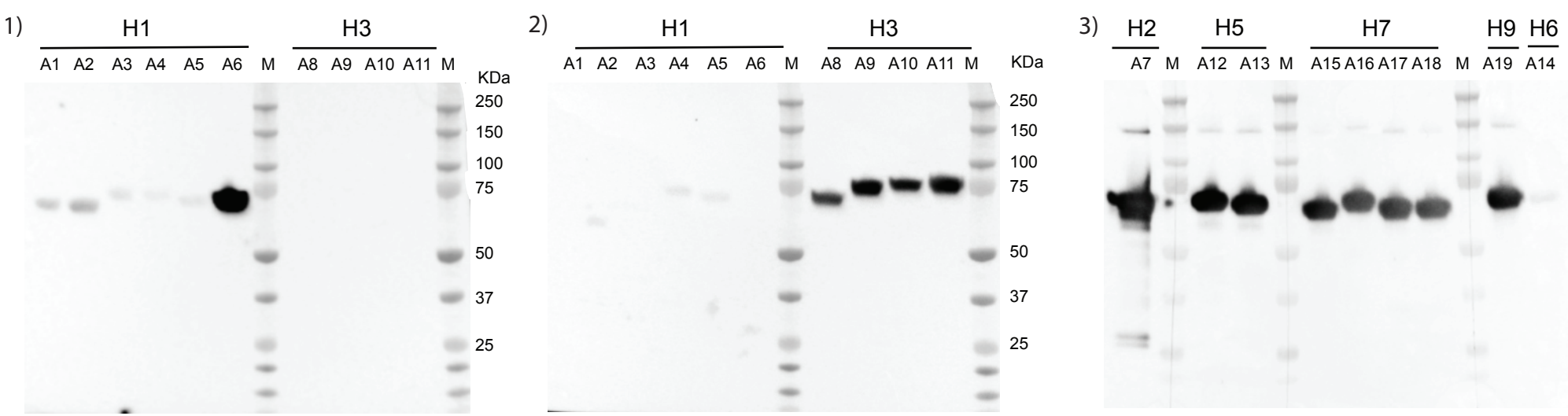
B