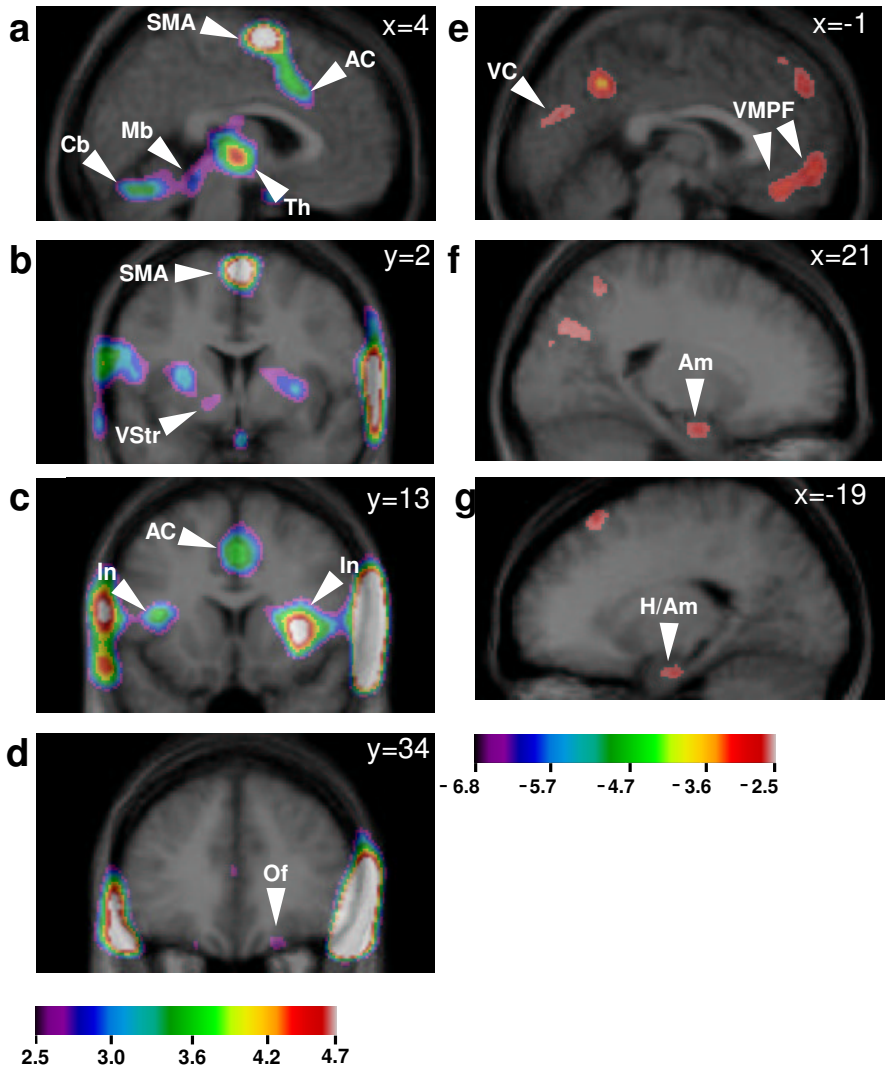
a
SMA
AC
Mb
Cb
Th
x=4
b
SMA
VStr
y=2
c
AC
In
In
y=13
d
Of
y=34
2.5
3.0
3.6
4.2
4.7
e
VC
VMPF
x=-1
f
Am
x=21
g
H/Am
x=-19
-6.8
-5.7
-4.7
-3.6
-2.5