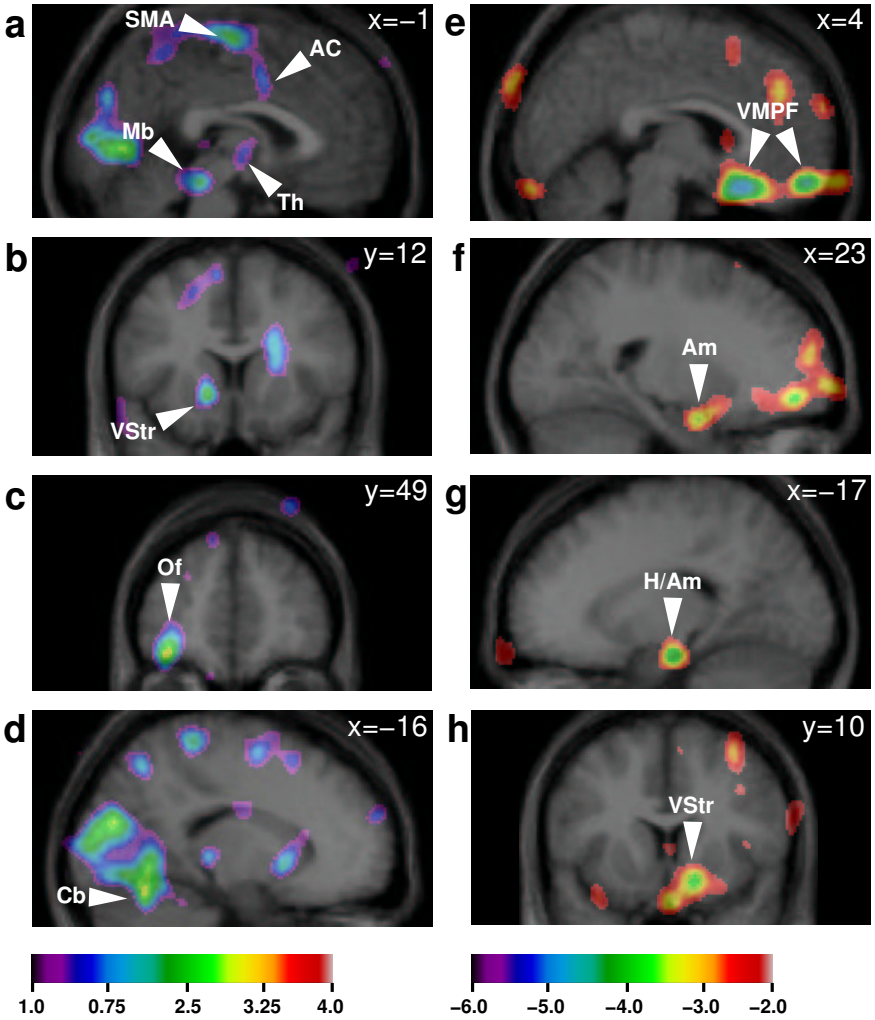
a
SMA
AC
Mb
Th
x=−1
b
VStr
y=12
c
Of
y=49
d
Cb
x=−16
e
VMPF
x=4
f
Am
x=23
g
H/Am
x=−17
h
VStr
y=10
1.0
0.75
2.5
3.25
4.0
−6.0
−5.0
−4.0
−3.0
−2.0