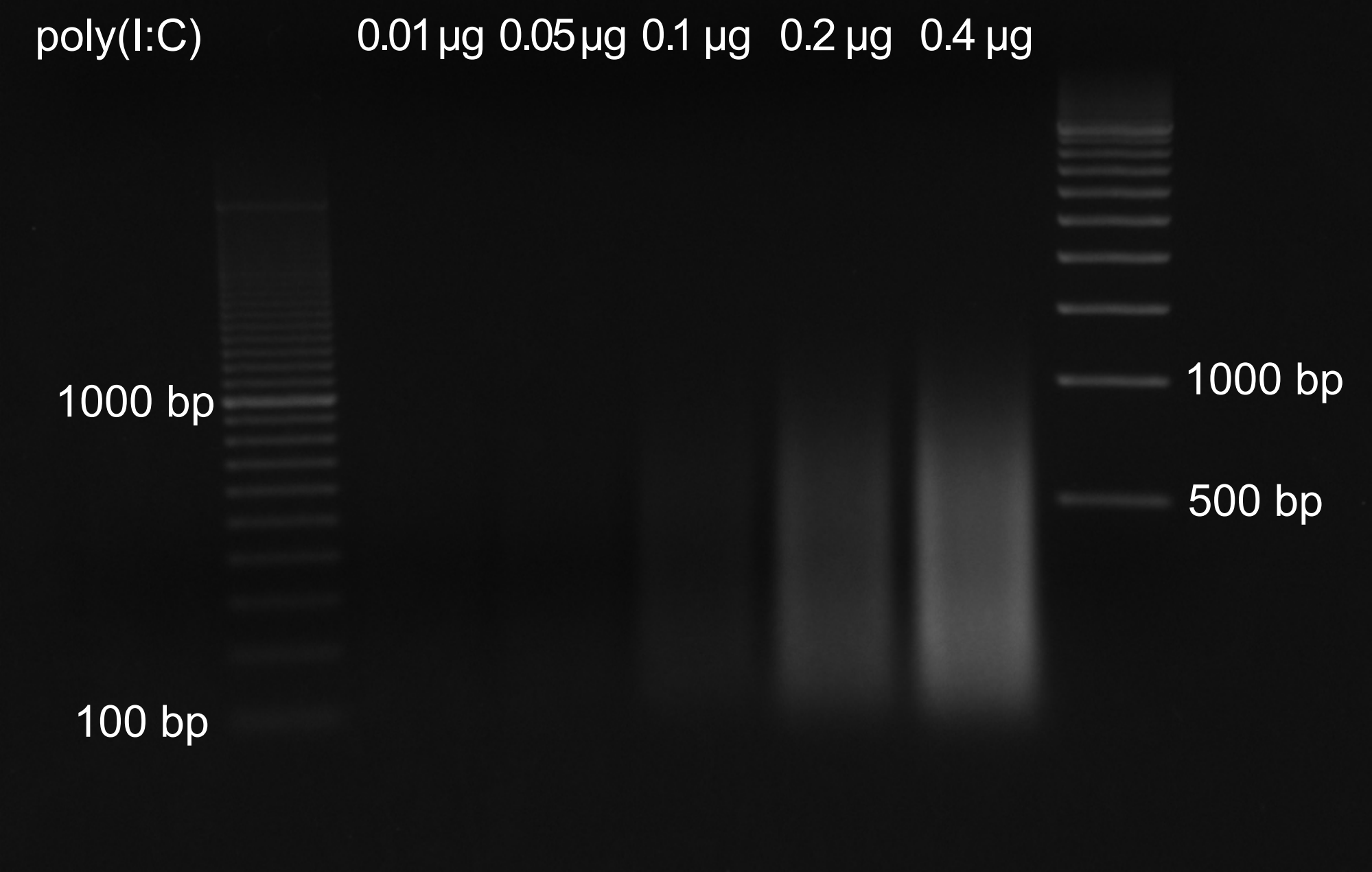
poly(I:C)
0.01 µg
0.05 µg
0.1 µg
0.2 µg
0.4 µg
1000 bp
100 bp
1000 bp
500 bp