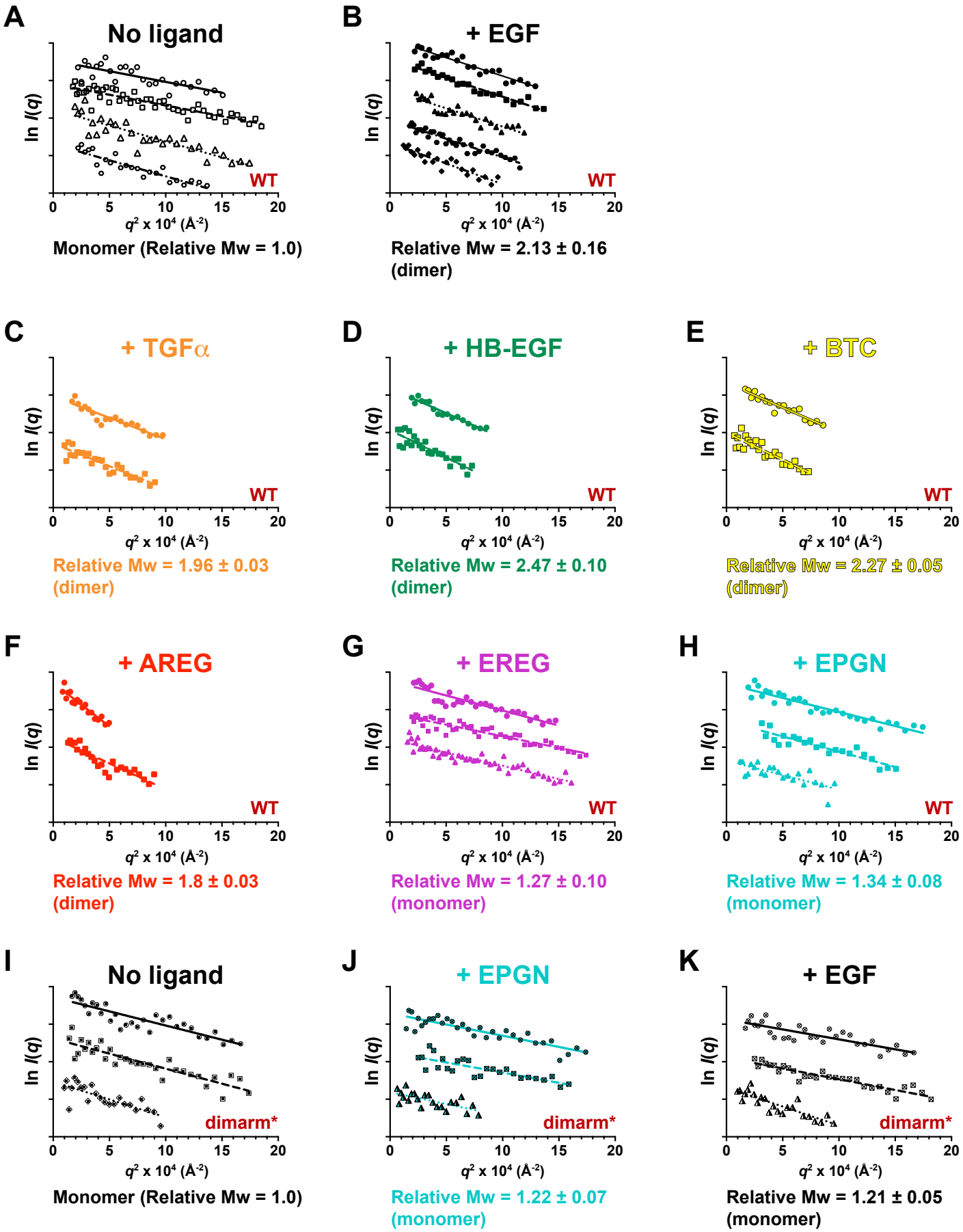
A
No ligand
ln I(q)
WT
0 5 10 15 20
q² x 10⁴ (Å⁻²)
Monomer (Relative Mw = 1.0)
B
+ EGF
ln I(q)
WT
0 5 10 15 20
q² x 10⁴ (Å⁻²)
Relative Mw = 2.13 ± 0.16
(dimer)
C
+ TGFα
ln I(q)
WT
0 5 10 15 20
q² x 10⁴ (Å⁻²)
Relative Mw = 1.96 ± 0.03
(dimer)
D
+ HB-EGF
ln I(q)
WT
0 5 10 15 20
q² x 10⁴ (Å⁻²)
Relative Mw = 2.47 ± 0.10
(dimer)
E
+ BTC
ln I(q)
WT
0 5 10 15 20
q² x 10⁴ (Å⁻²)
Relative Mw = 2.27 ± 0.05
(dimer)
F
+ AREG
ln I(q)
WT
0 5 10 15 20
q² x 10⁴ (Å⁻²)
Relative Mw = 1.8 ± 0.03
(dimer)
G
+ EREG
ln I(q)
WT
0 5 10 15 20
q² x 10⁴ (Å⁻²)
Relative Mw = 1.27 ± 0.10
(monomer)
H
+ EPGN
ln I(q)
WT
0 5 10 15 20
q² x 10⁴ (Å⁻²)
Relative Mw = 1.34 ± 0.08
(monomer)
I
No ligand
ln I(q)
dimarm*
0 5 10 15 20
q² x 10⁴ (Å⁻²)
Monomer (Relative Mw = 1.0)
J
+ EPGN
ln I(q)
dimarm*
0 5 10 15 20
q² x 10⁴ (Å⁻²)
Relative Mw = 1.22 ± 0.07
(monomer)
K
+ EGF
ln I(q)
dimarm*
0 5 10 15 20
q² x 10⁴ (Å⁻²)
Relative Mw = 1.21 ± 0.05
(monomer)