A. H3K9me2 density in wild-type plants

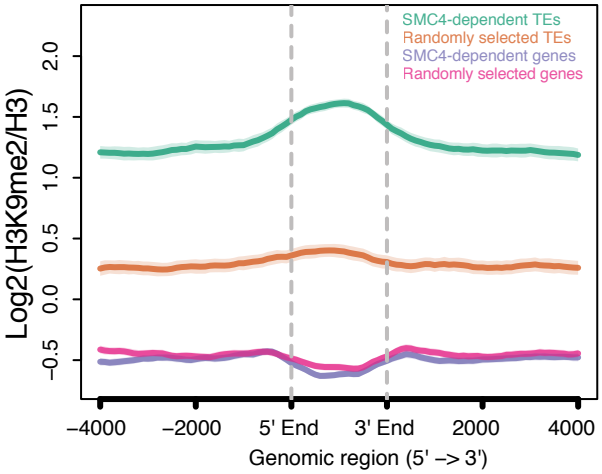

B. H3K9me2 density in *suvh4 suvh 5 suvh6* mutants

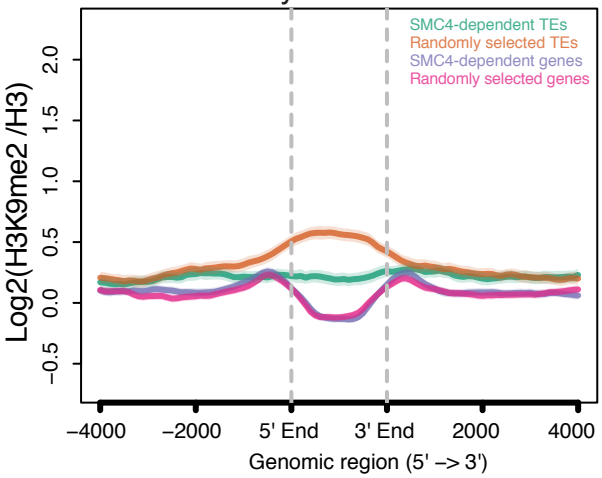
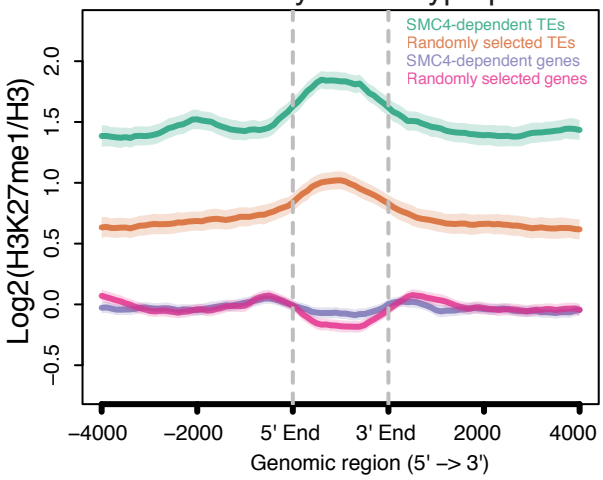
C. H3K27me1 density in wild-type plants