A. Comparison of TEs upregulated in *smc4-1* and *nrpe1-11 mutants*

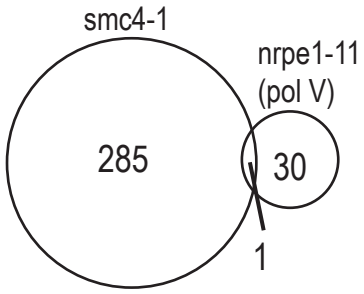
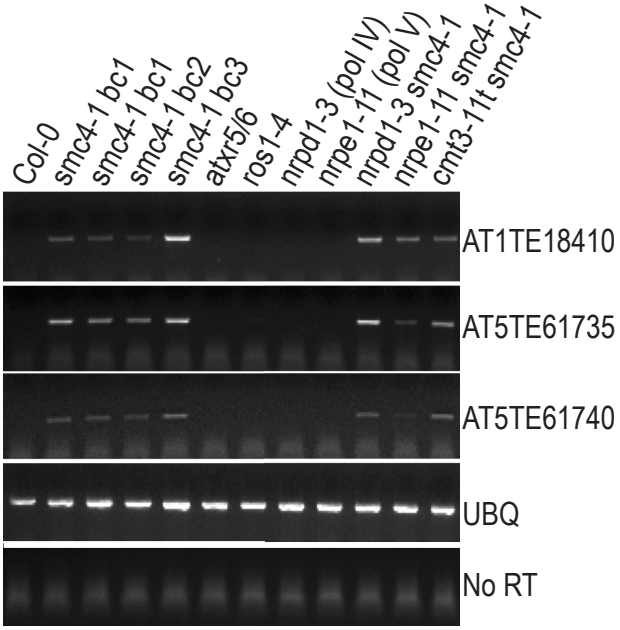
B. Lack of additive effect between *smc4* and *pol IV* or *pol V* mutants, as shown by RT-PCR